

# ELMAVAN 3D WAVEFORMS (Measured data sampled at 50 kHz) 49794 packets of 144 samples from 2014-12-17T15:19:11.234.000.

Processed Wed Dec 17 18:08:16 2014 by ELM ver.2012-10-06 from 001\_\_elm20141217\_151910\_\_dat00.bin

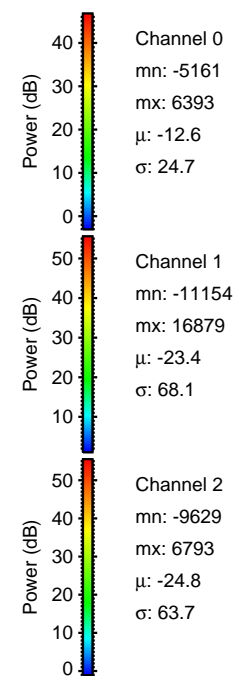

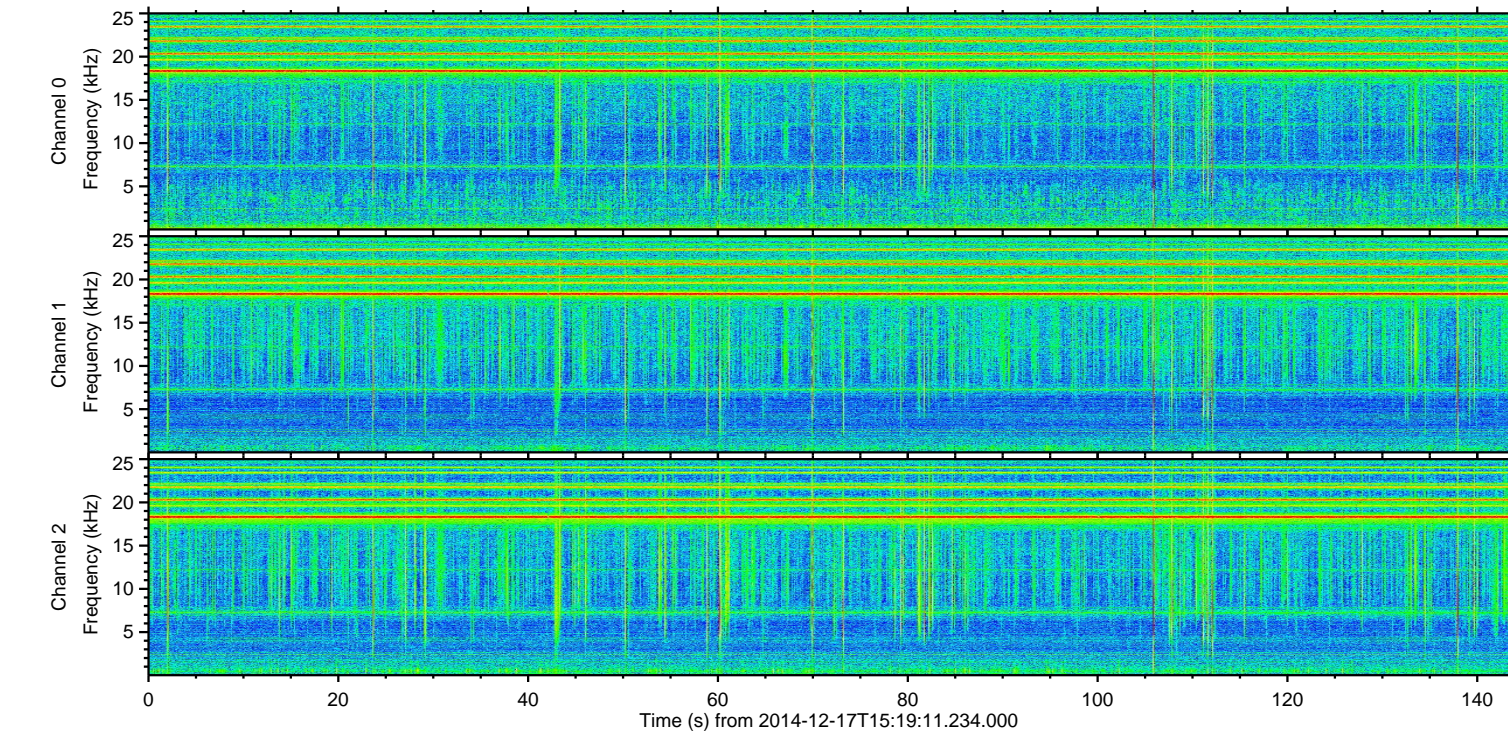
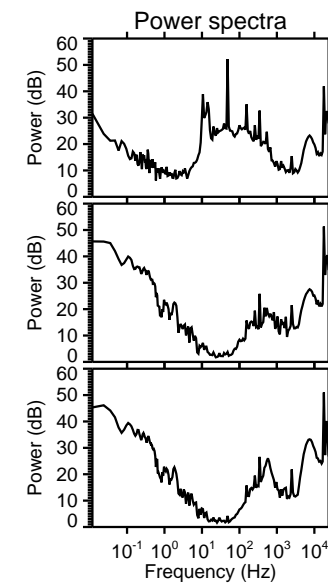
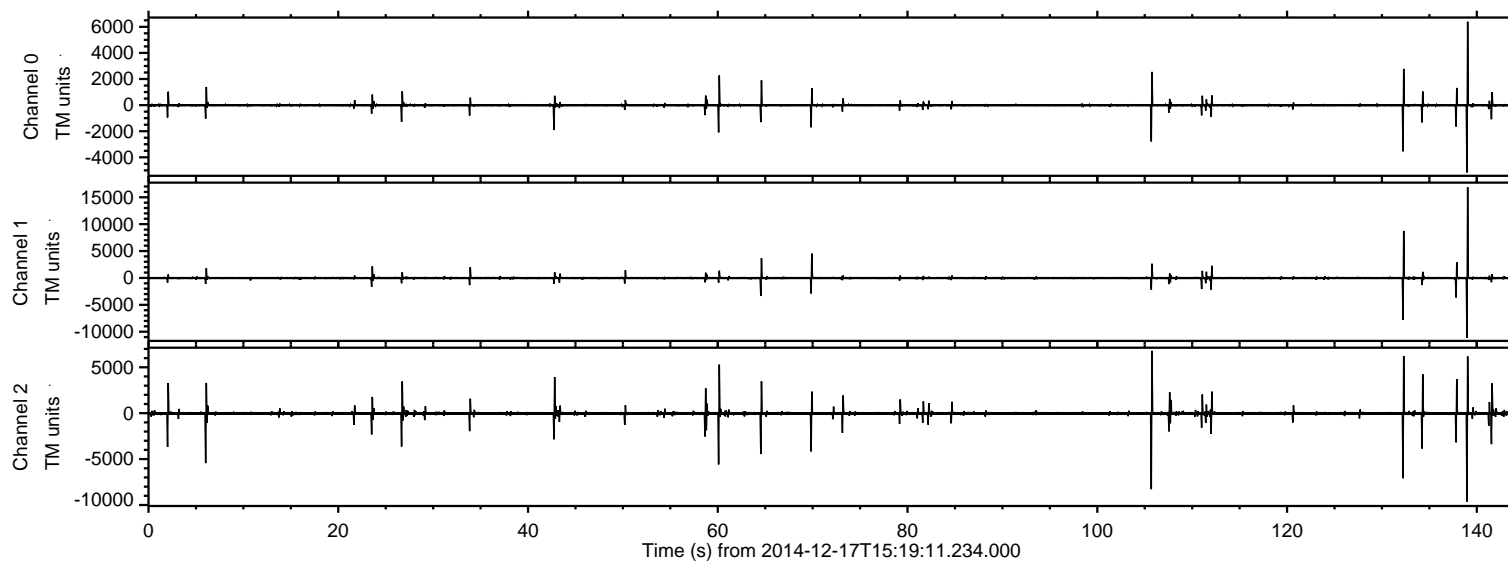

ELMAVAN 3D WAVEFORMS (Measured data sampled at 50 kHz) 49794 packets of 144 samples from 2014-12-17T15:19:11.234.000. Part 139/144

Processed Wed Dec 17 18:08:29 2014 by ELM ver.2012-10-06 from 001\_\_elm20141217\_151910\_\_dat00.bin

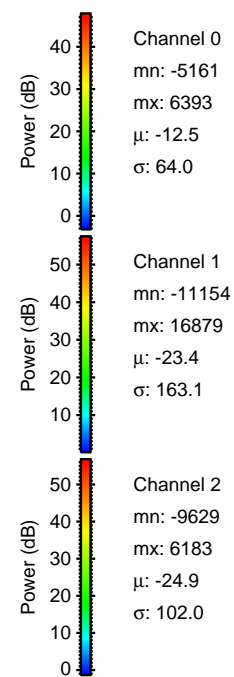
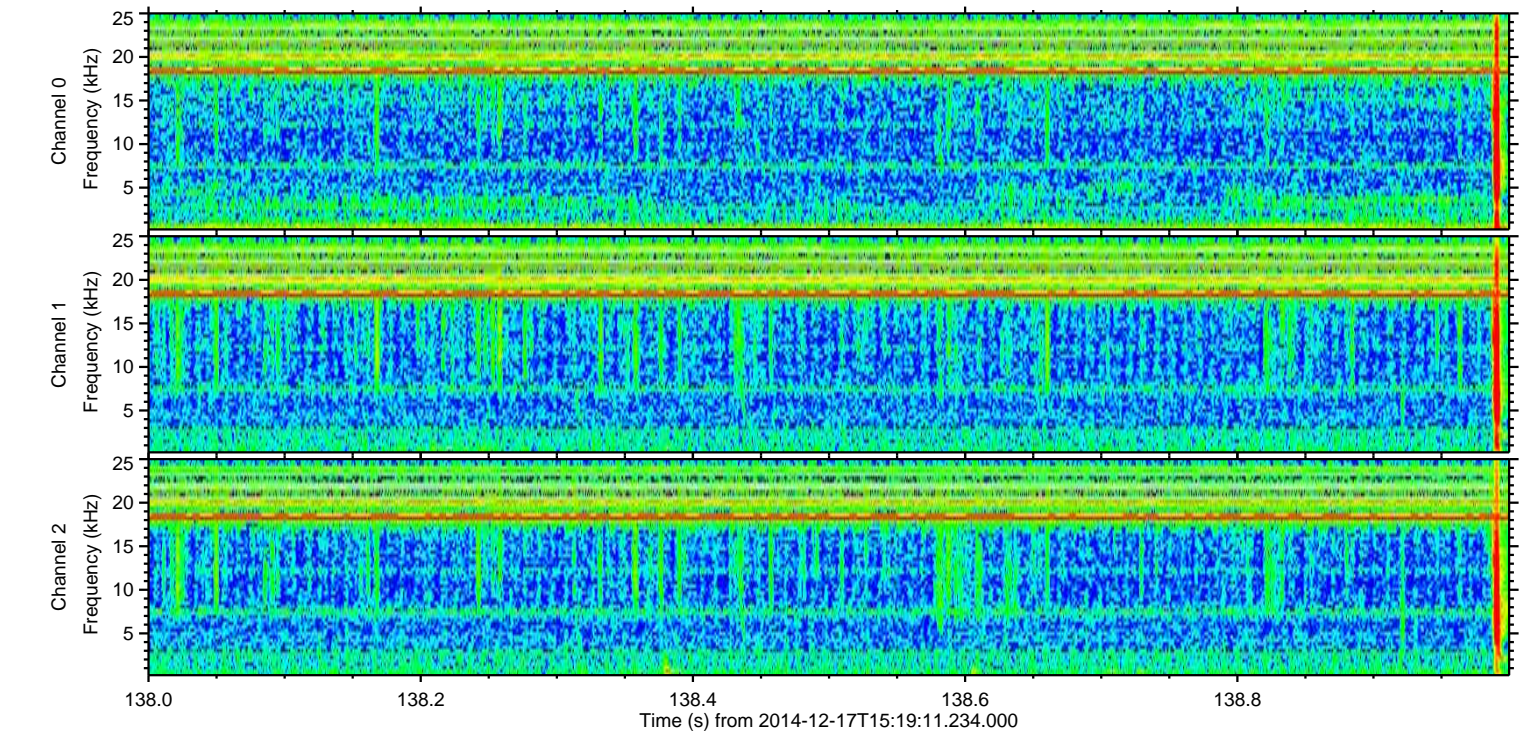
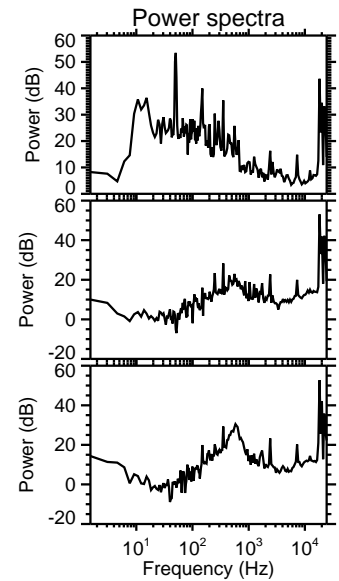
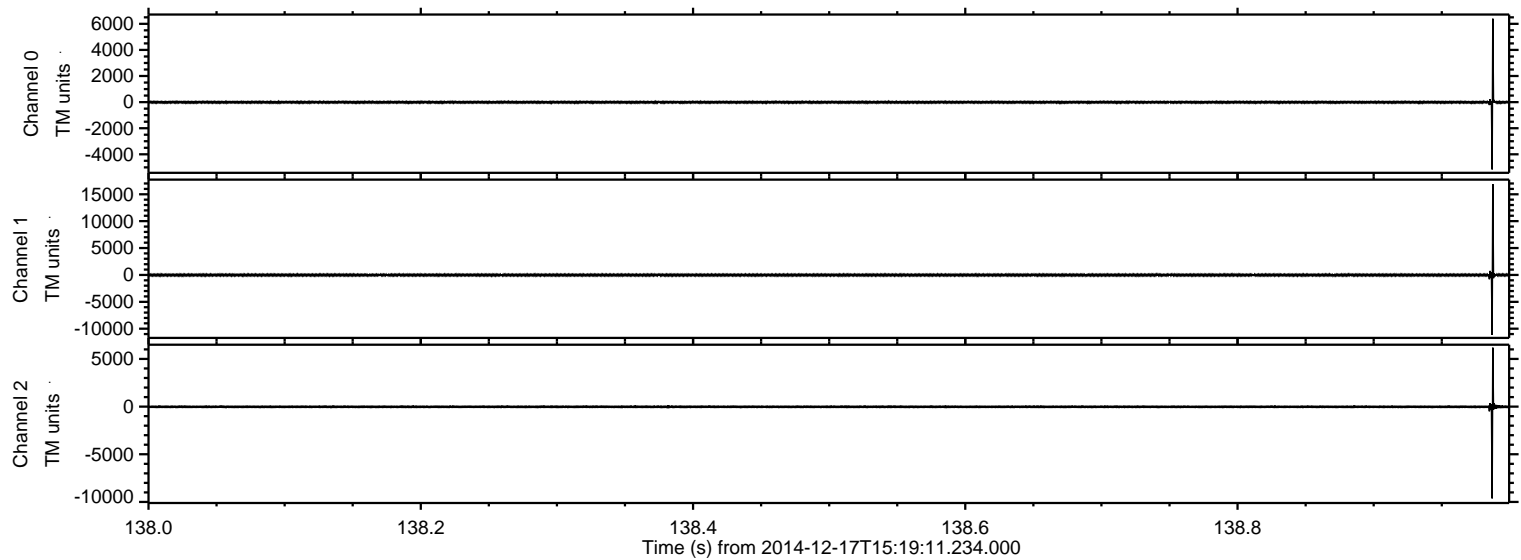



ELMAVAN 3D WAVEFORMS (Measured data sampled at 50 kHz) 49794 packets of 144 samples from 2014-12-17T15:19:11.234.000. Part 133/144

Processed Wed Dec 17 18:08:30 2014 by ELM ver.2012-10-06 from 001\_\_elm20141217\_151910\_\_dat00.bin

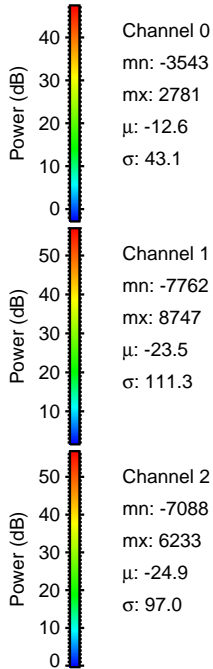
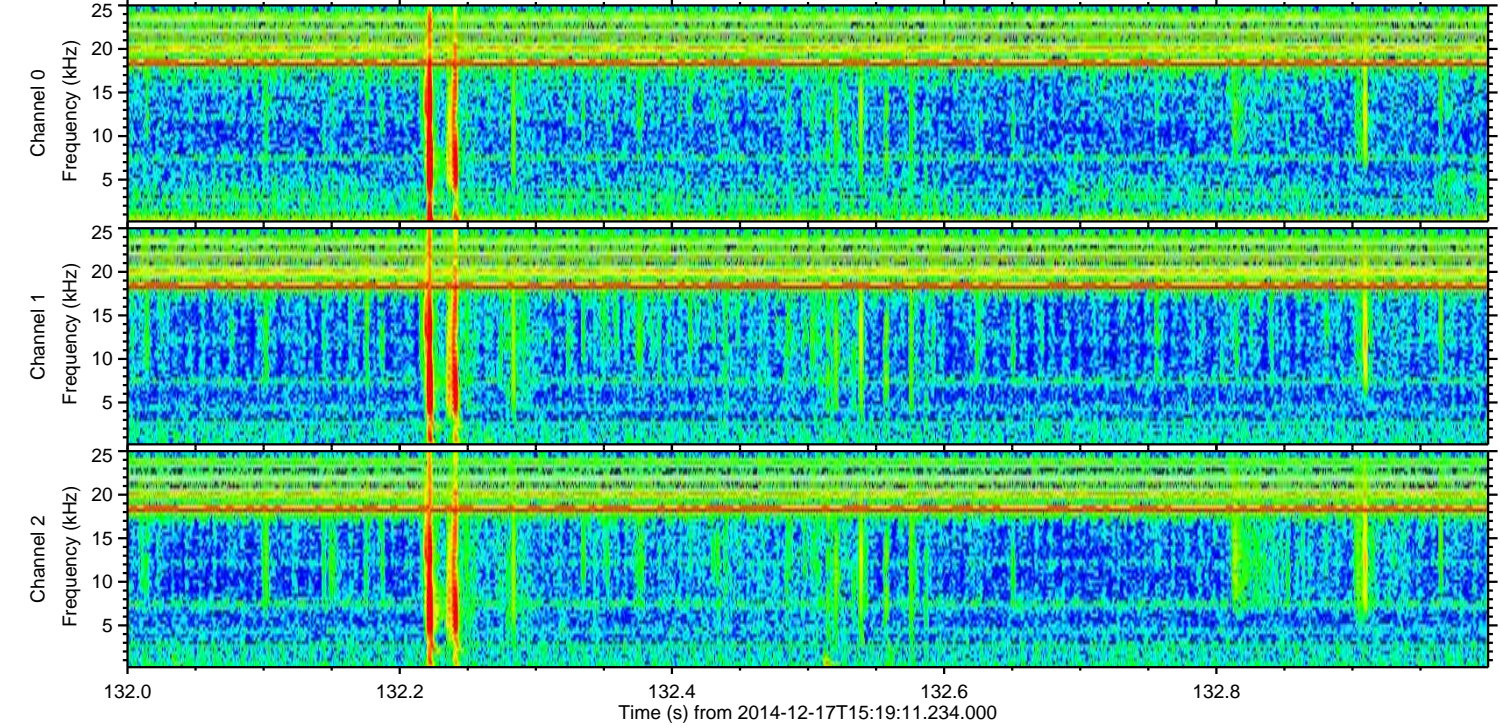
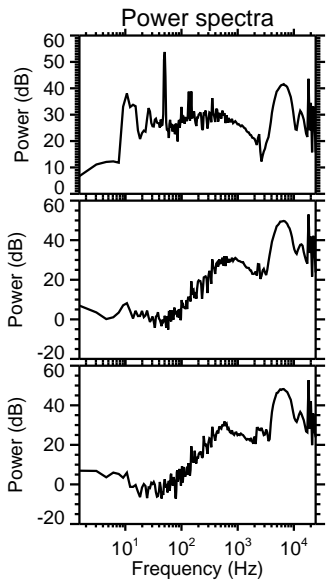
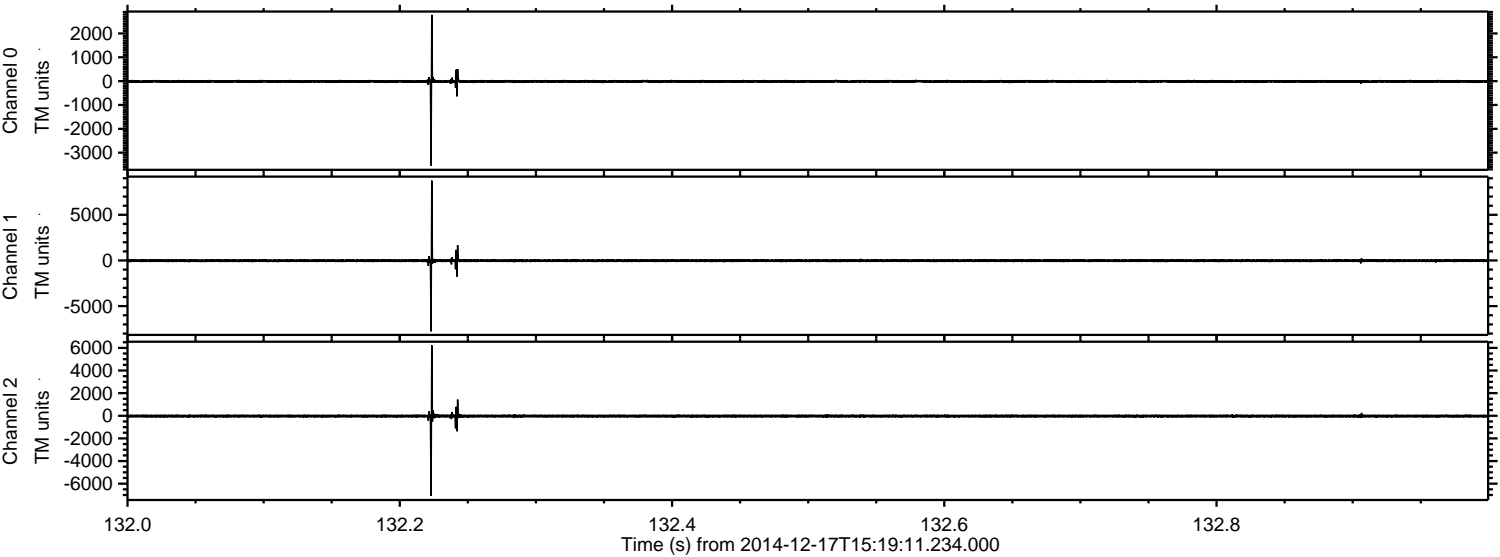



ELMAVAN 3D WAVEFORMS (Measured data sampled at 50 kHz) 49794 packets of 144 samples from 2014-12-17T15:19:11.234.000. Part 106/144

Processed Wed Dec 17 18:08:31 2014 by ELM ver.2012-10-06 from 001\_\_elm20141217\_151910\_\_dat00.bin

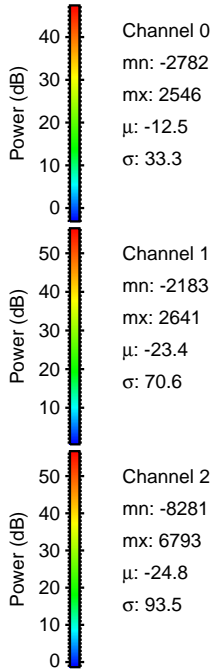
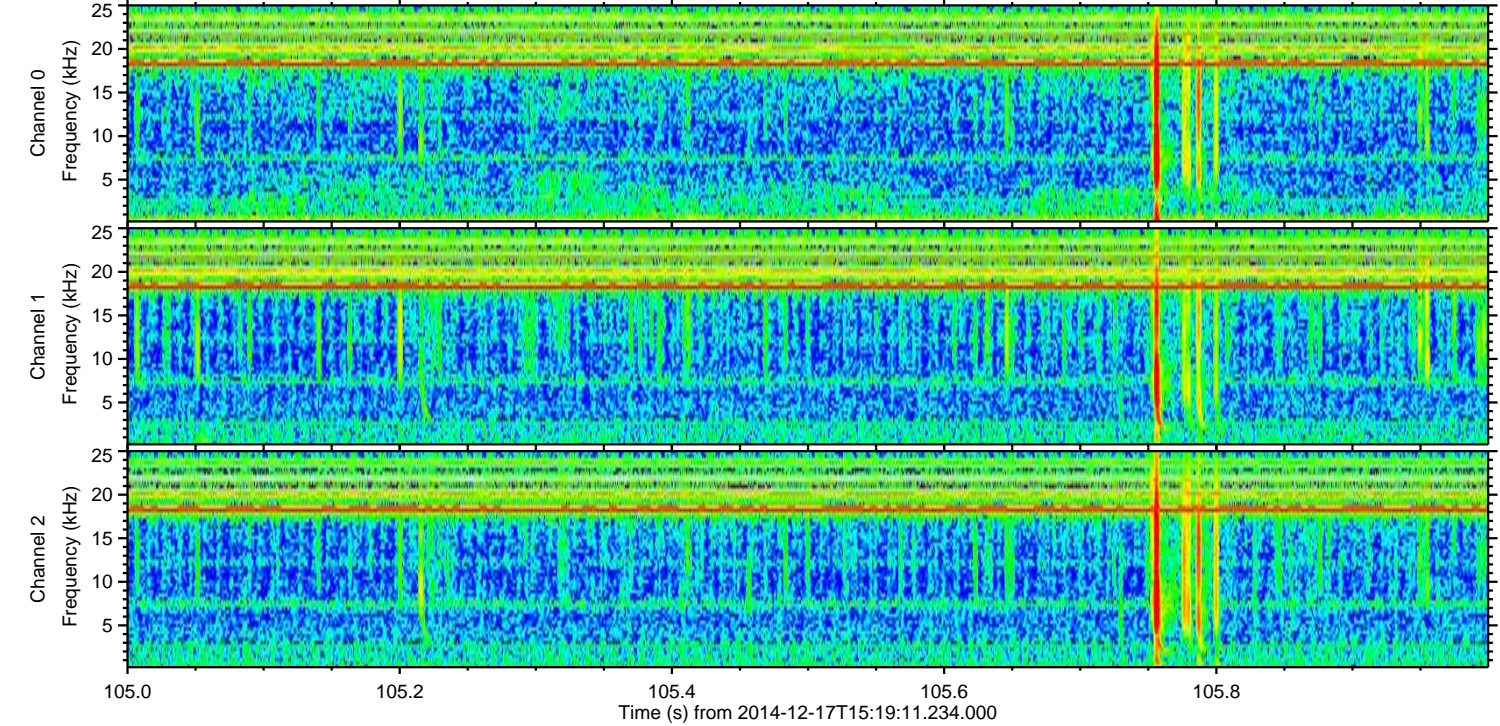
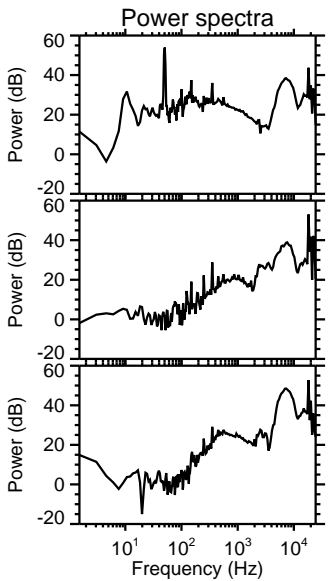
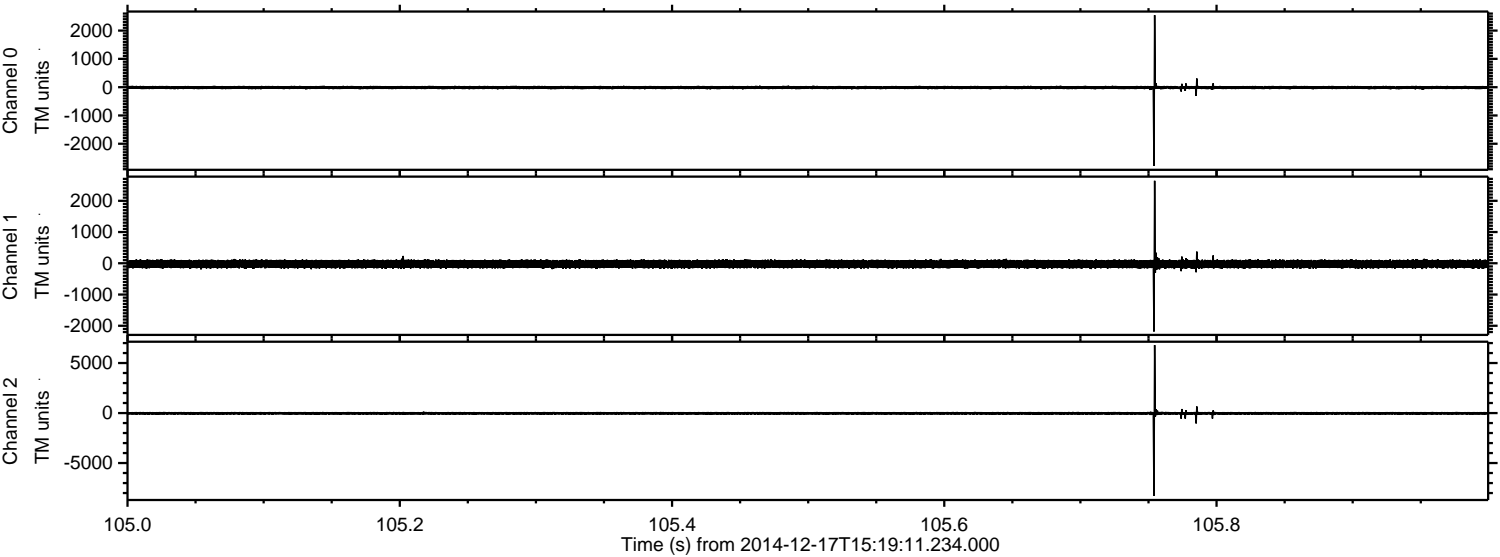

Channel 0  
mn: -2782  
mx: 2546  
 $\mu$ : -12.5  
 $\sigma$ : 33.3

Channel 1  
mn: -2183  
mx: 2641  
 $\mu$ : -23.4  
 $\sigma$ : 70.6

Channel 2  
mn: -8281  
mx: 6793  
 $\mu$ : -24.8  
 $\sigma$ : 93.5



ELMAVAN 3D WAVEFORMS (Measured data sampled at 50 kHz) 49794 packets of 144 samples from 2014-12-17T15:19:11.234.000. Part 61/144

Processed Wed Dec 17 18:08:32 2014 by ELM ver.2012-10-06 from 001\_\_elm20141217\_151910\_\_dat00.bin

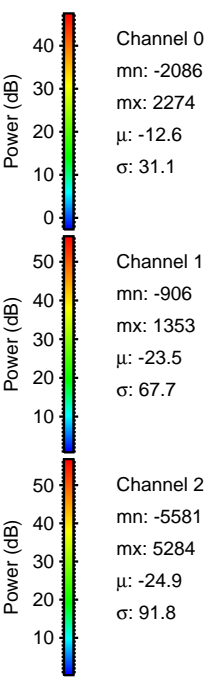
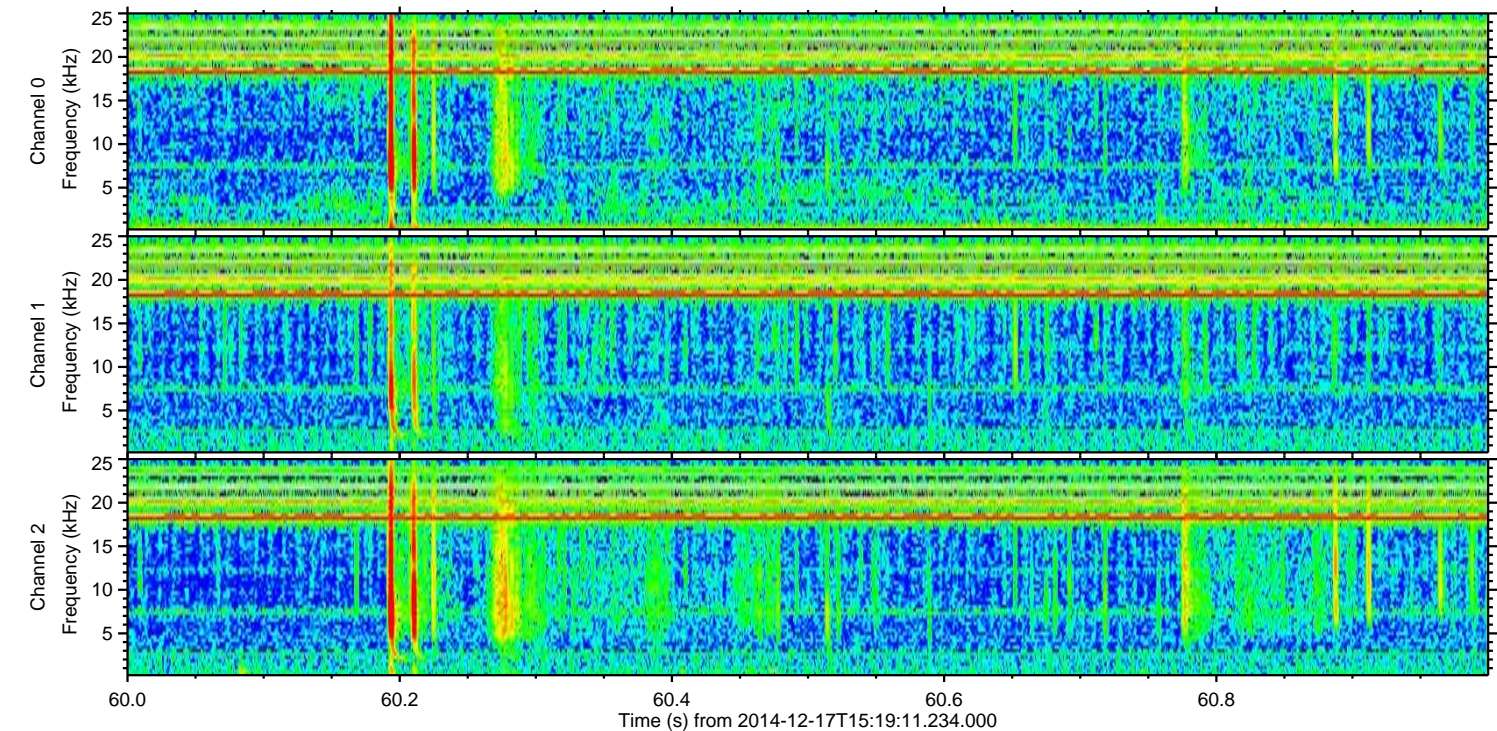
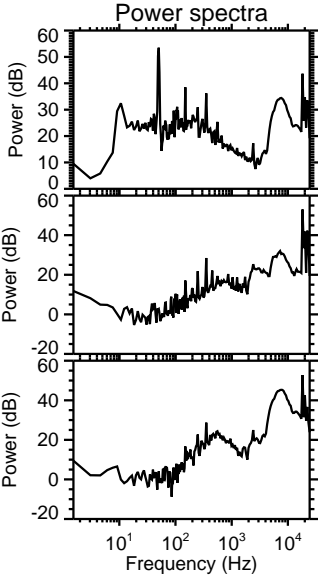
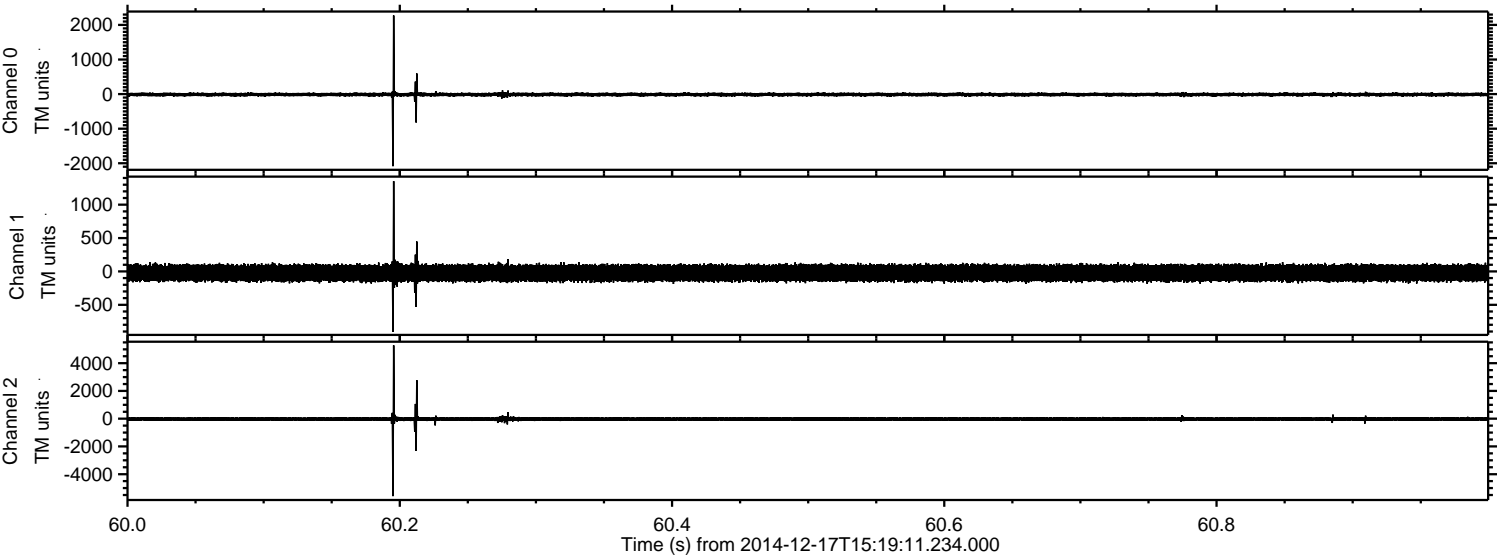



Processed Wed Dec 17 18:08:33 2014 by ELM ver.2012-10-06 from 001\_\_elm20141217\_151910\_\_dat00.bin

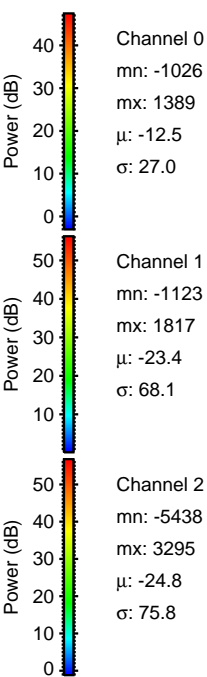
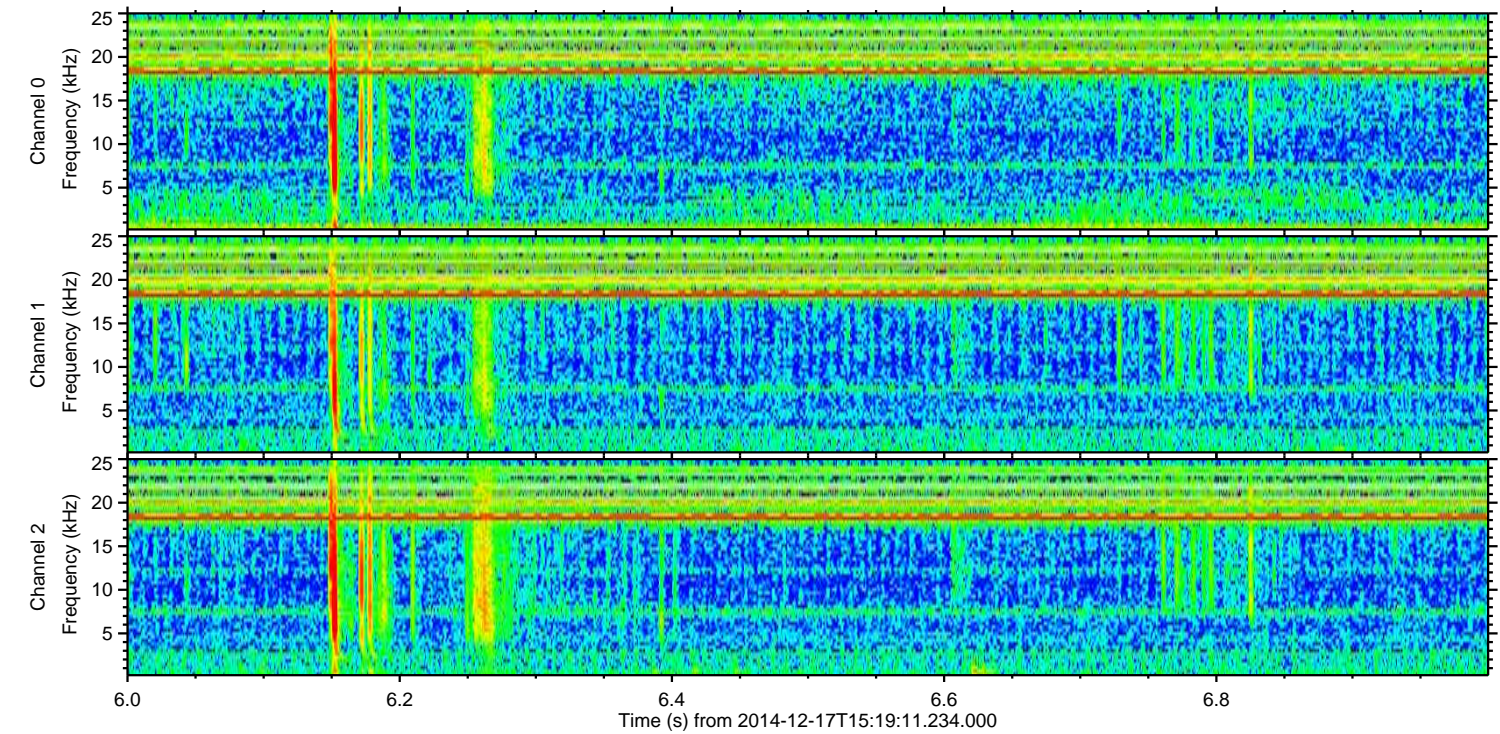
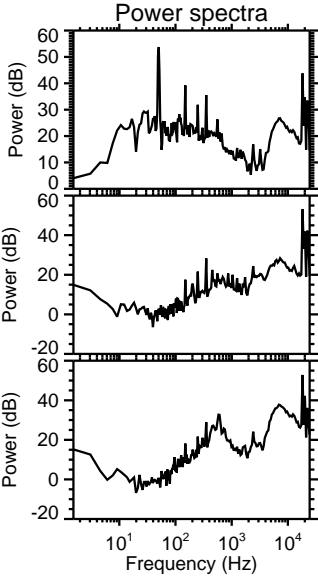
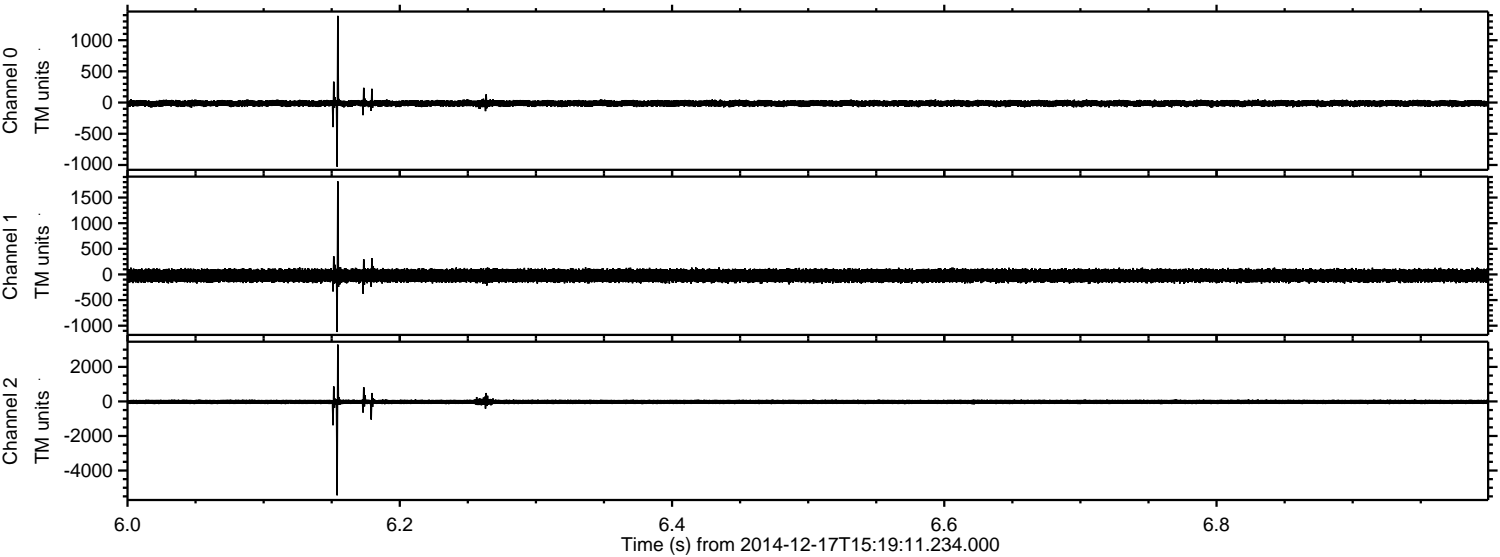



Processed Wed Dec 17 18:08:34 2014 by ELM ver.2012-10-06 from 001\_\_elm20141217\_151910\_\_dat00.bin

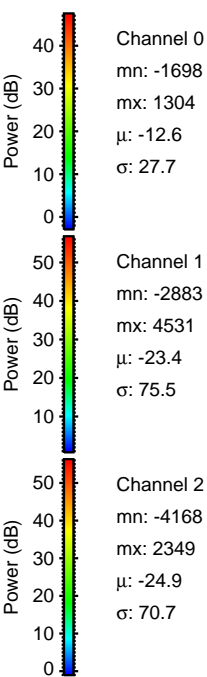
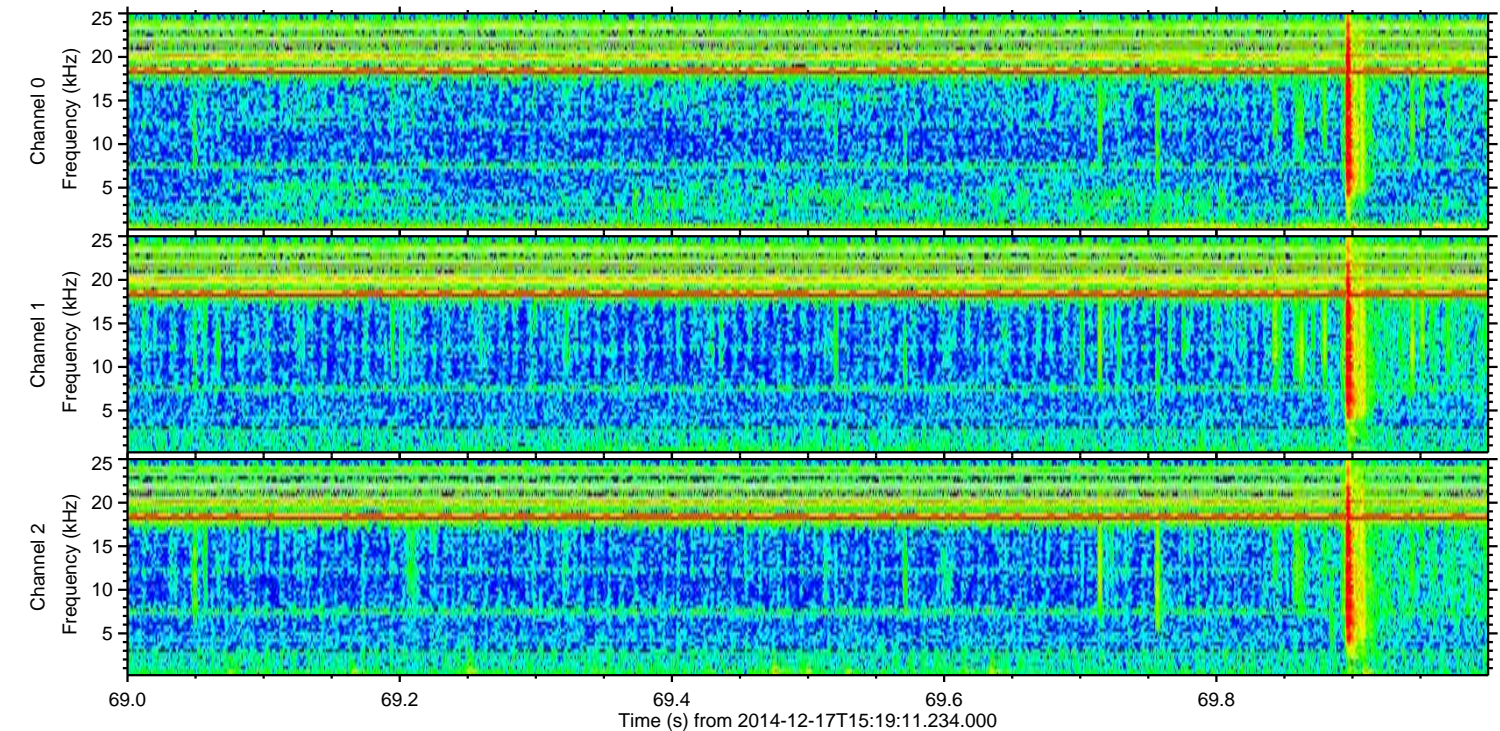
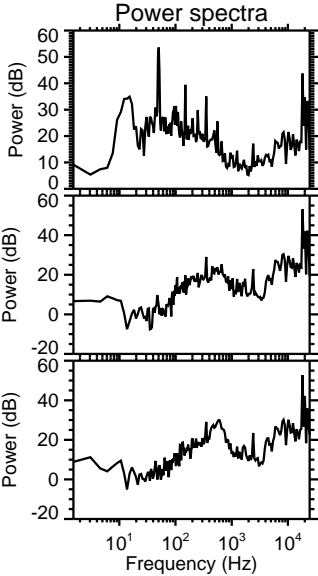
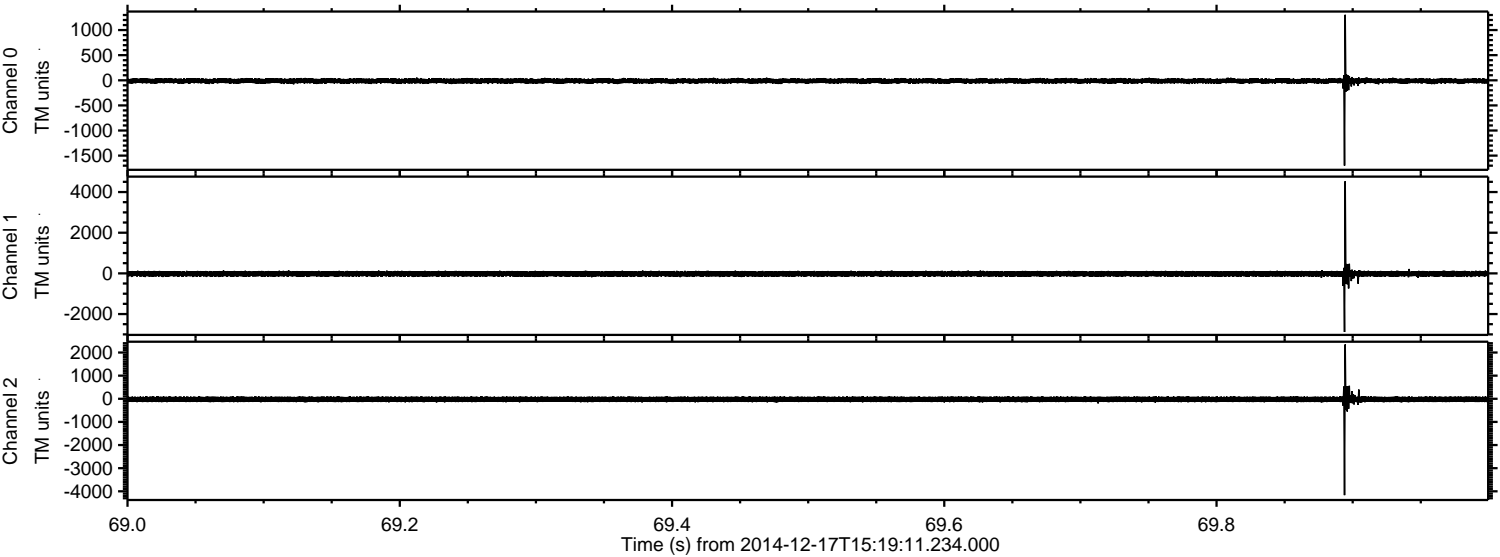



Processed Wed Dec 17 18:08:35 2014 by ELM ver.2012-10-06 from 001\_\_elm20141217\_151910\_\_dat00.bin

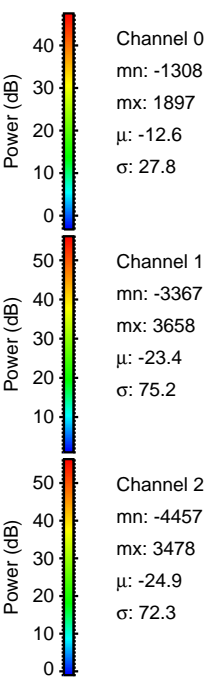
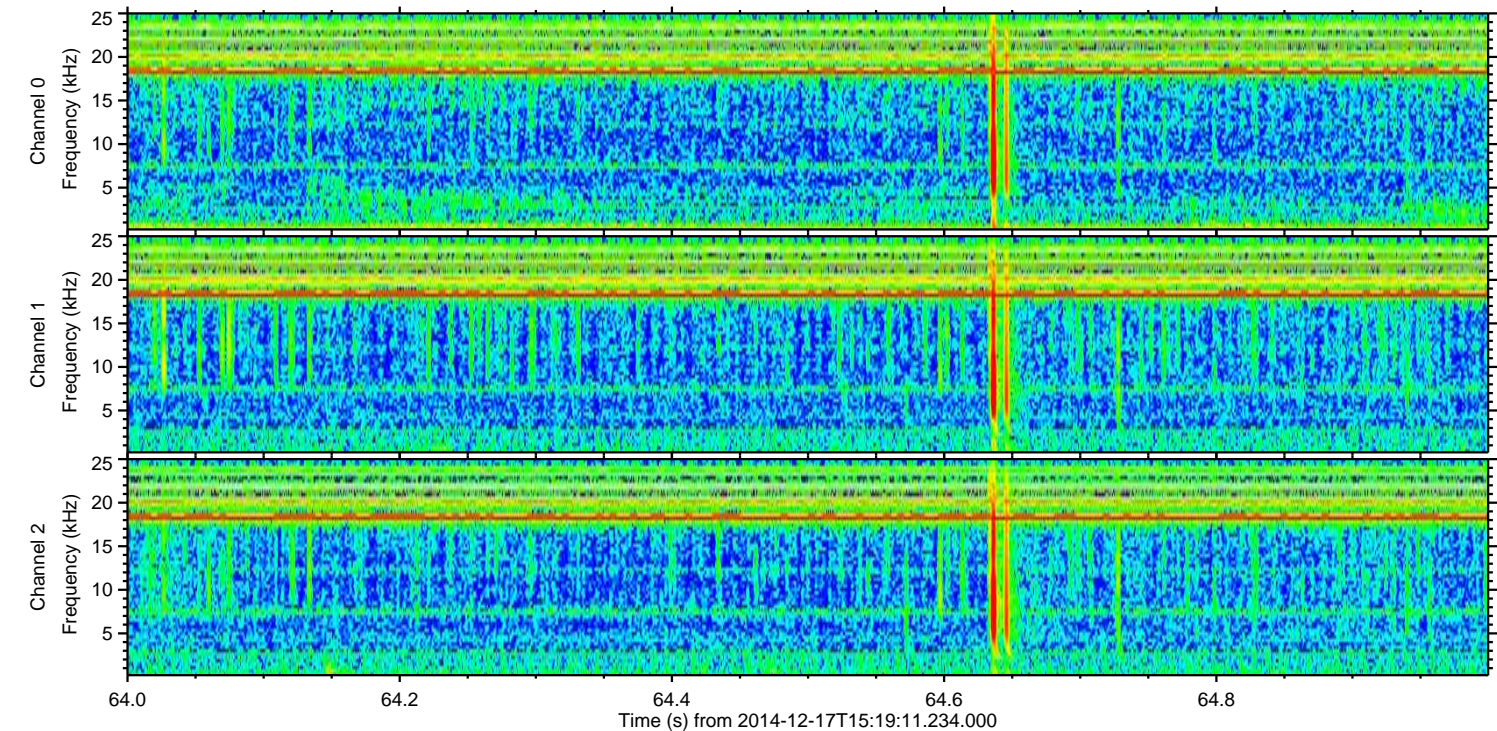
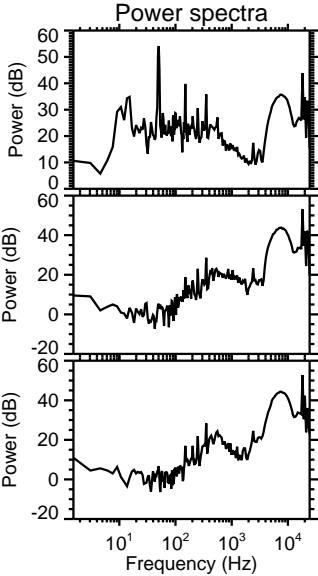
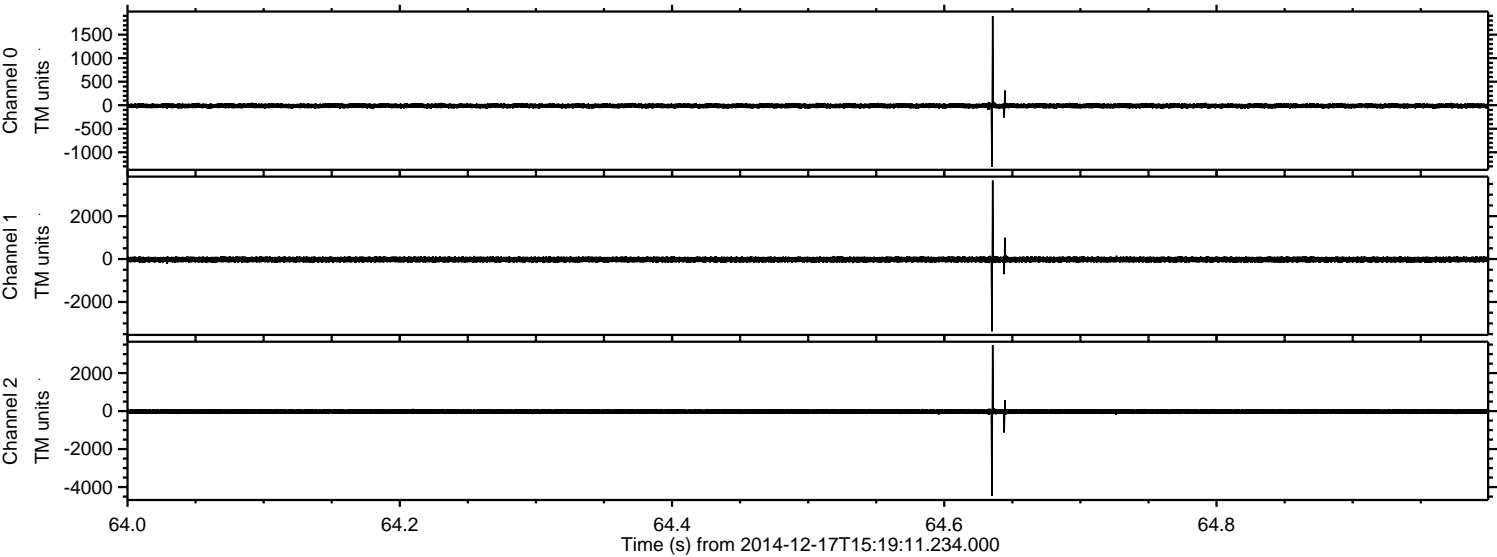

Channel 0  
mn: -1308  
mx: 1897  
 $\mu$ : -12.6  
 $\sigma$ : 27.8

Channel 1  
mn: -3367  
mx: 3658  
 $\mu$ : -23.4  
 $\sigma$ : 75.2

Channel 2  
mn: -4457  
mx: 3478  
 $\mu$ : -24.9  
 $\sigma$ : 72.3



ELMAVAN 3D WAVEFORMS (Measured data sampled at 50 kHz) 49794 packets of 144 samples from 2014-12-17T15:19:11.234.000. Part 135/144

Processed Wed Dec 17 18:08:36 2014 by ELM ver.2012-10-06 from 001\_\_elm20141217\_151910\_\_dat00.bin

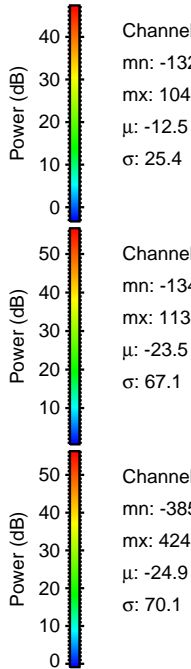
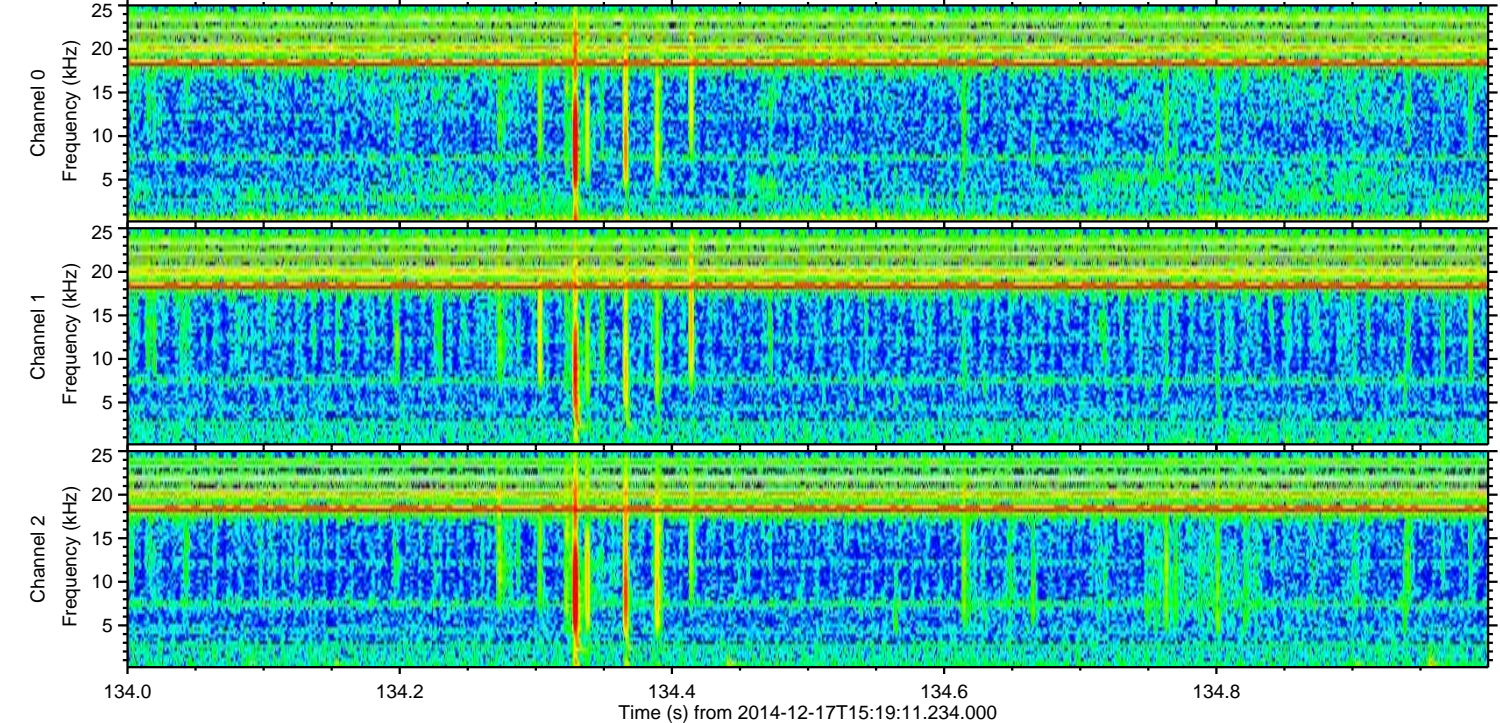
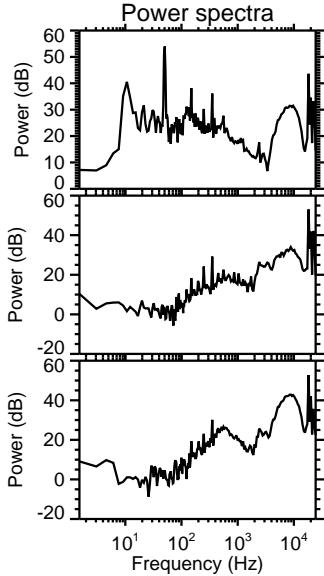
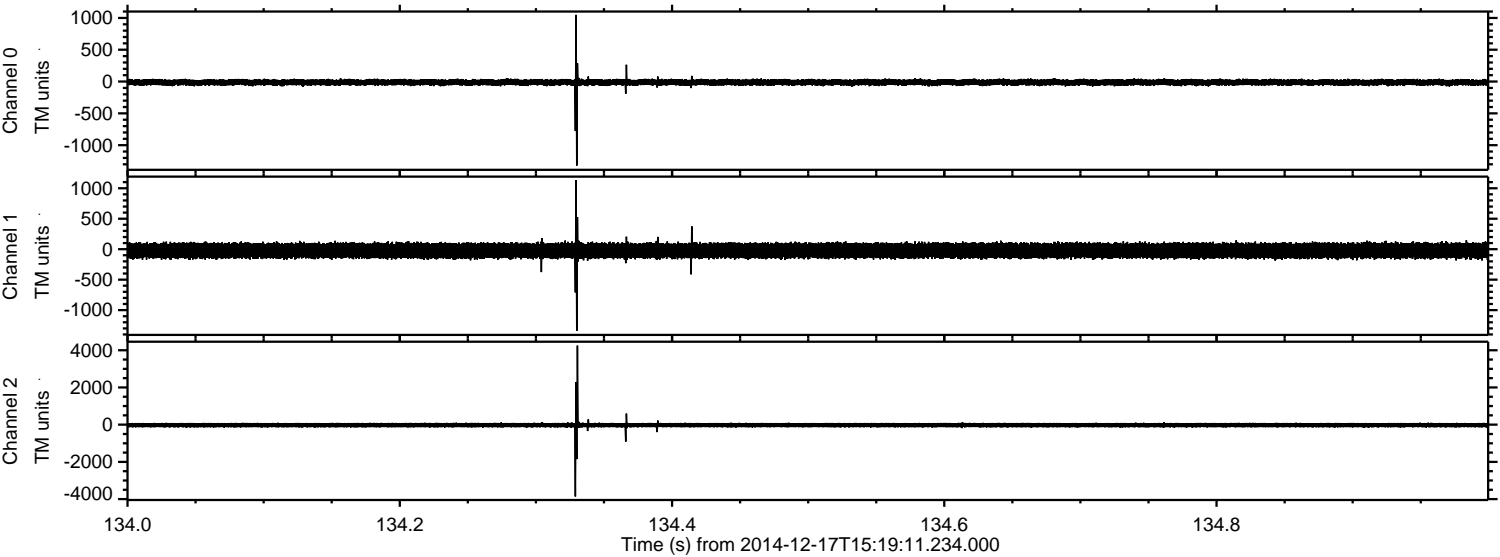



ELMAVAN 3D WAVEFORMS (Measured data sampled at 50 kHz) 49794 packets of 144 samples from 2014-12-17T15:19:11.234.000. Part 43/144

Processed Wed Dec 17 18:08:37 2014 by ELM ver.2012-10-06 from 001\_\_elm20141217\_151910\_\_dat00.bin

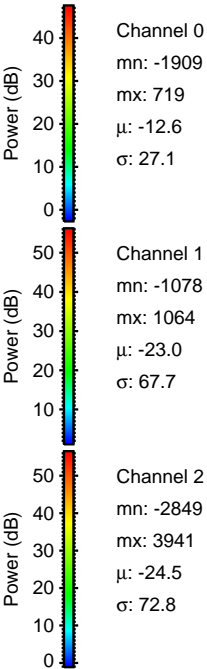
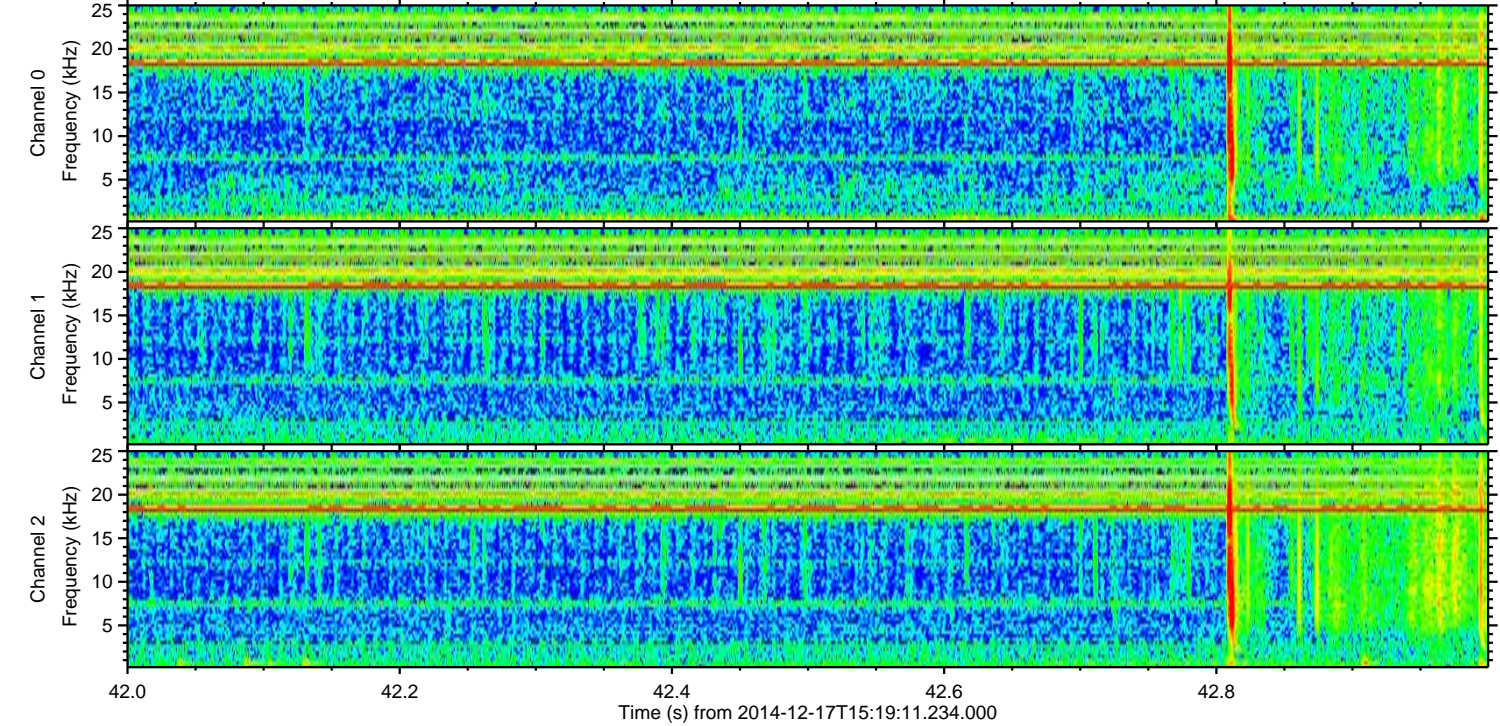
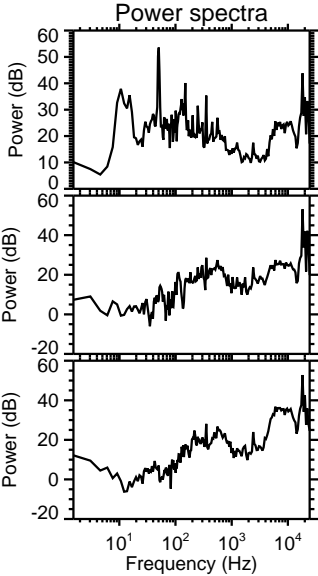
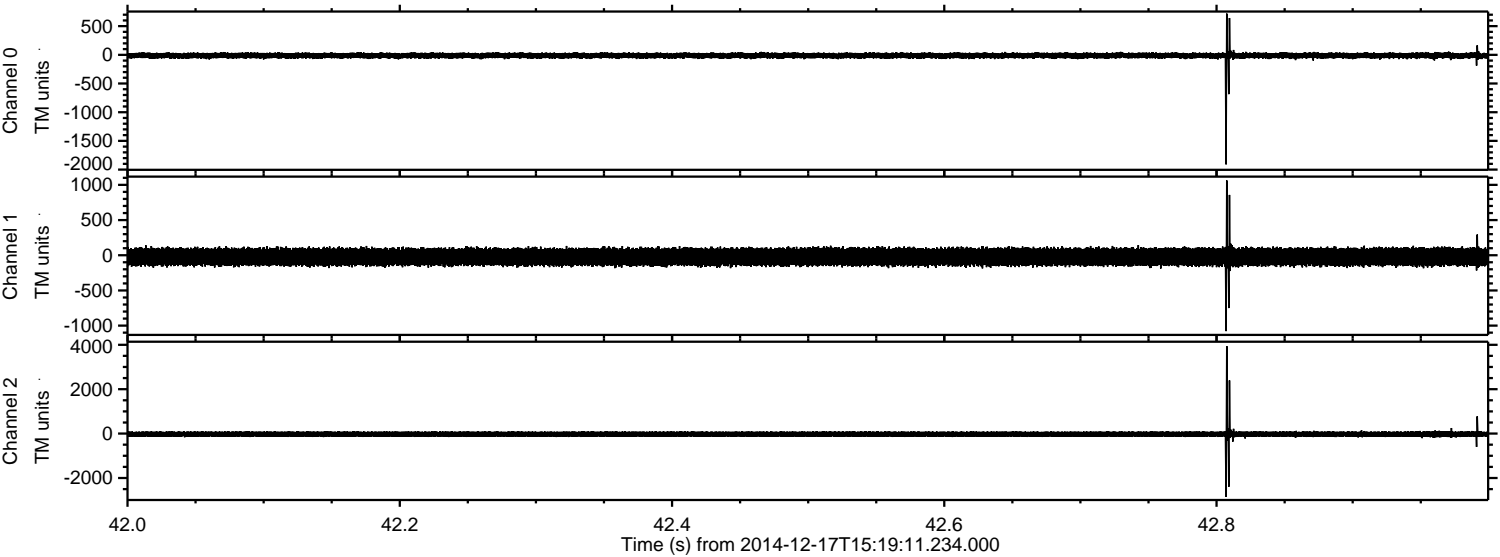



ELMAVAN 3D WAVEFORMS (Measured data sampled at 50 kHz) 49794 packets of 144 samples from 2014-12-17T15:19:11.234.000. Part 115/144

