

ELMAVAN 3D WAVEFORMS (Measured data sampled at 50 kHz) 49720 packets of 144 samples from 2014-12-17T14:59:10.659.000.

Processed Wed Dec 17 17:56:47 2014 by ELM ver.2012-10-06 from 001__elm20141217_145909__dat00.bin

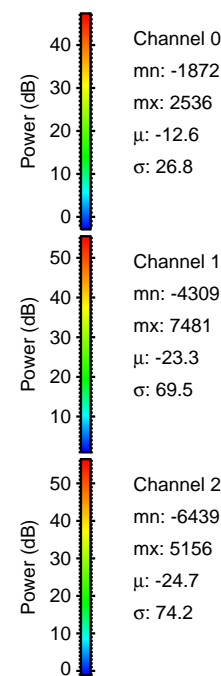

Processed Wed Dec 17 17:57:00 2014 by ELM ver.2012-10-06 from 001__elm20141217_145909__dat00.bin

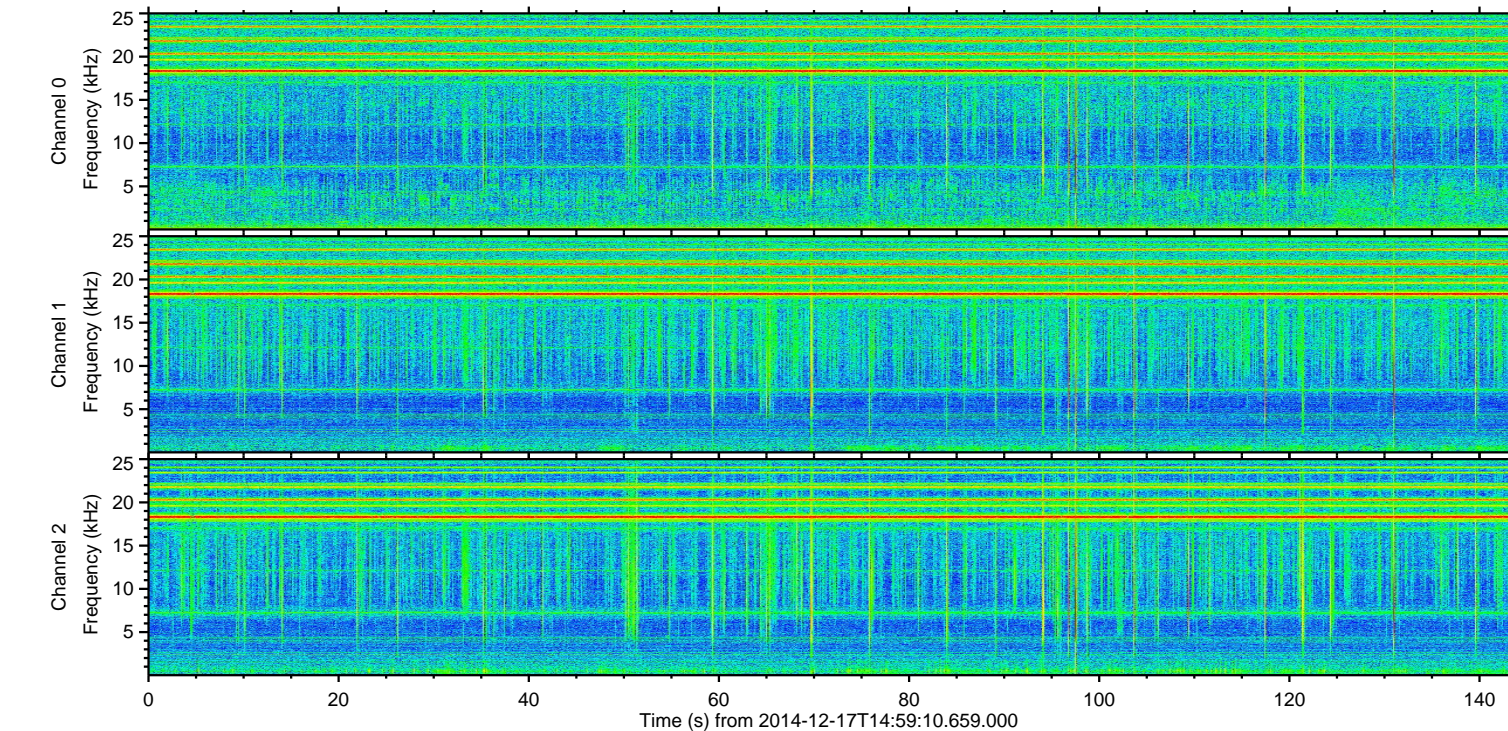
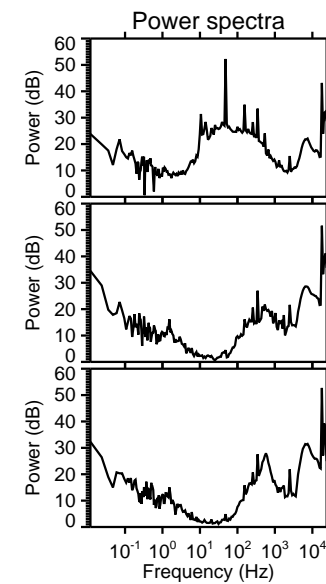
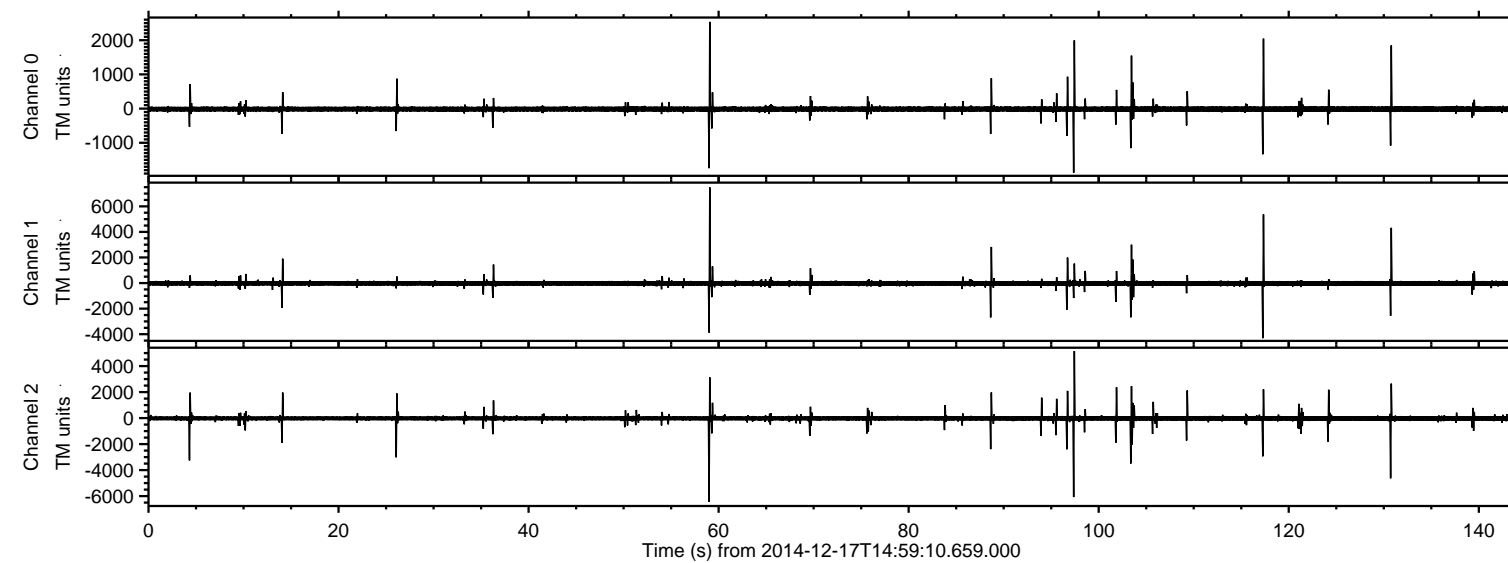
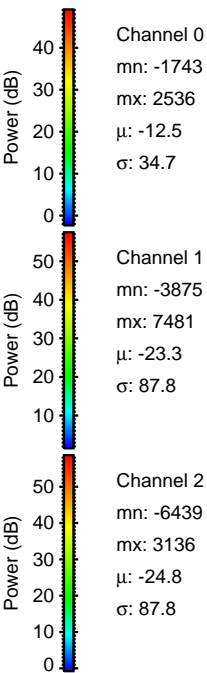
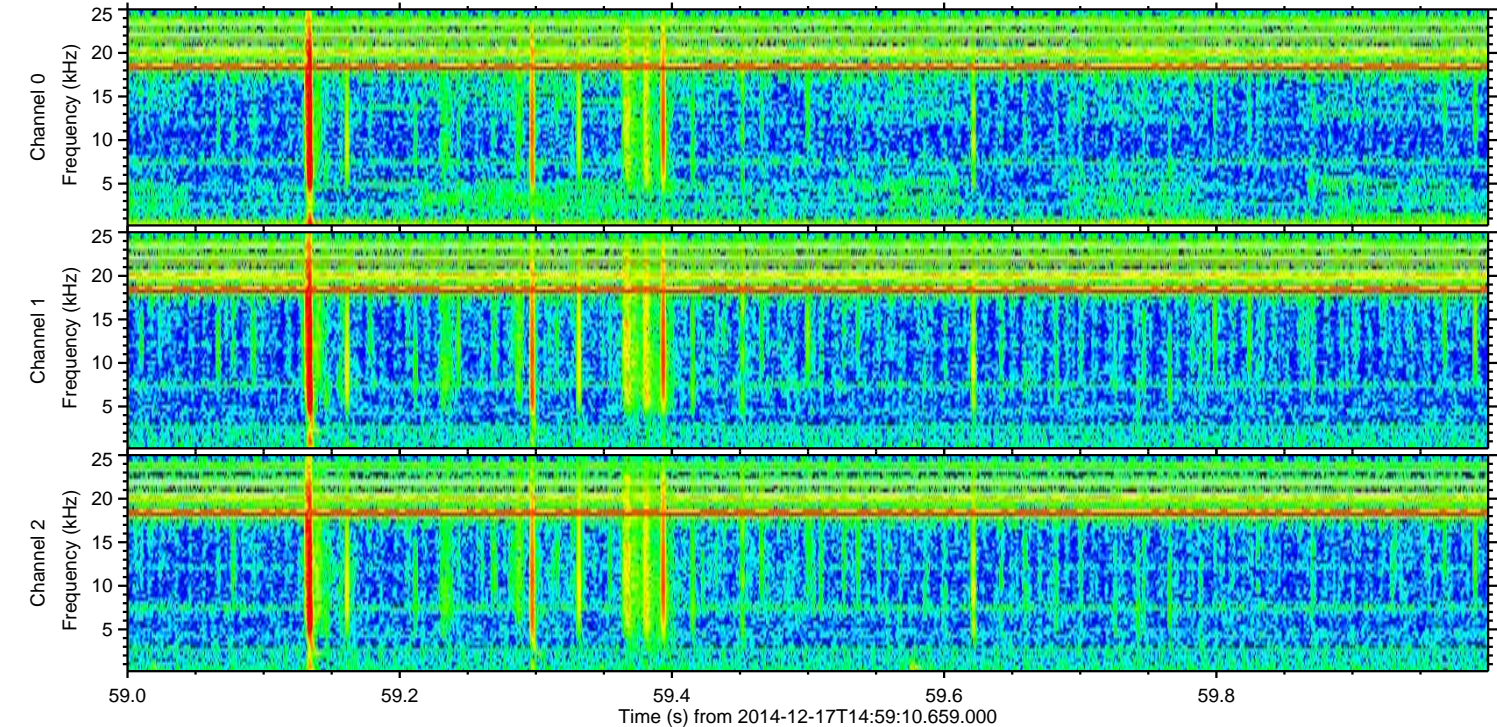
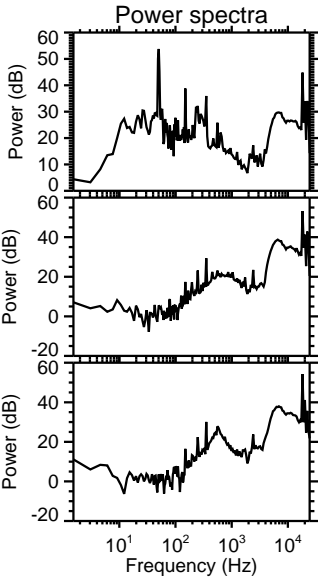
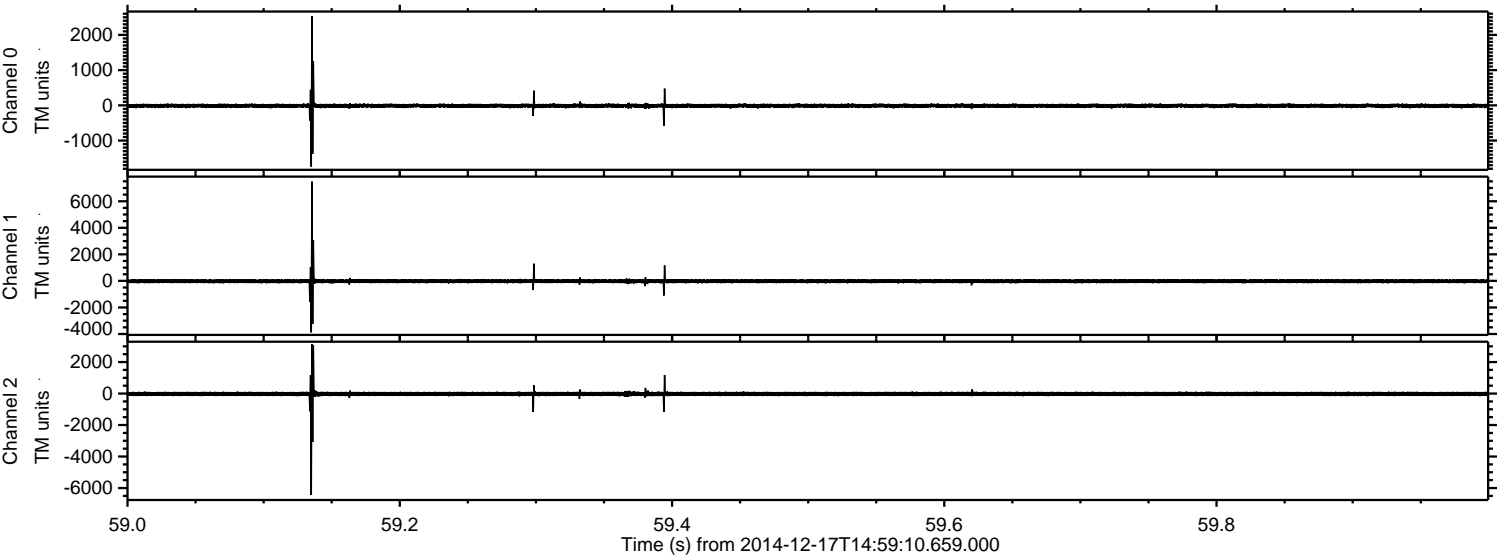

Processed Wed Dec 17 17:57:01 2014 by ELM ver.2012-10-06 from 001__elm20141217_145909__dat00.bin

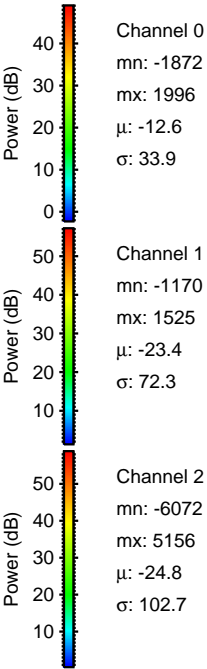
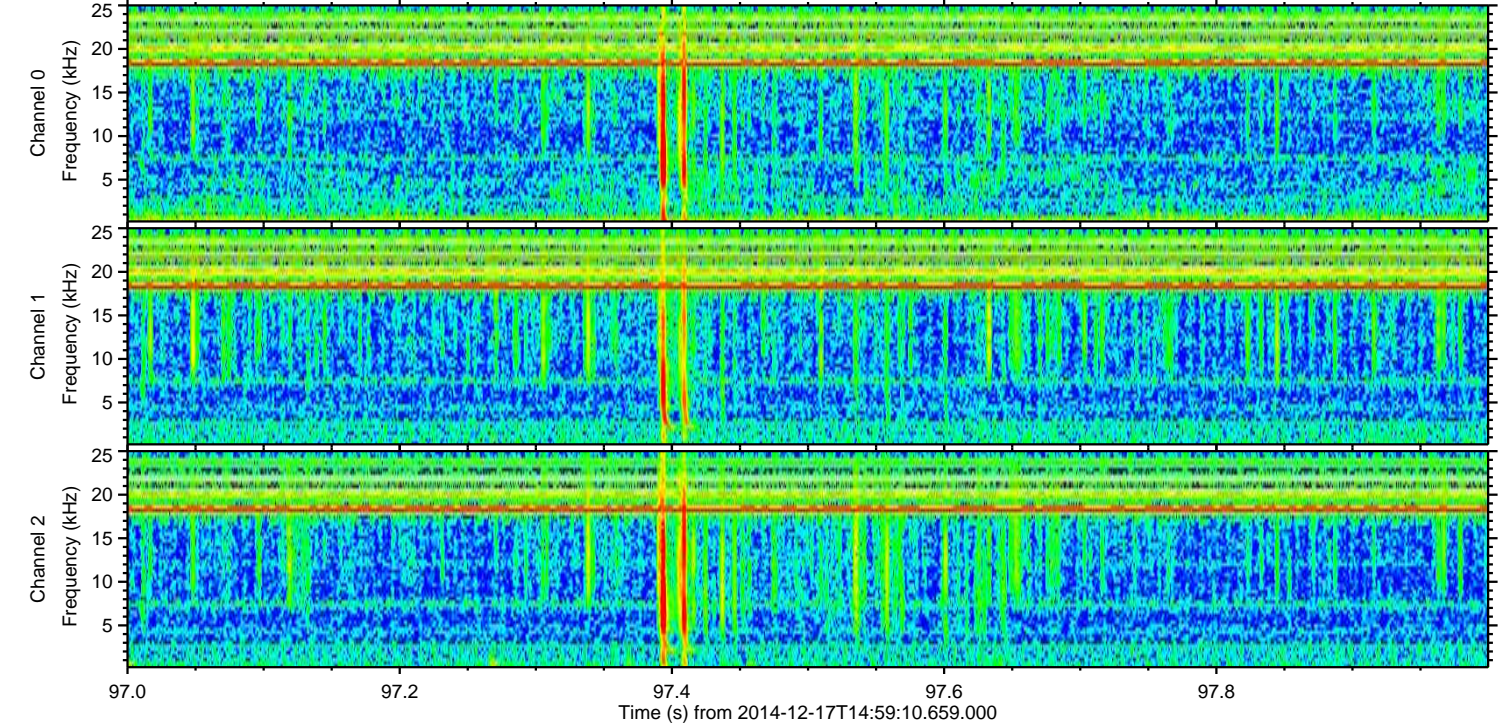
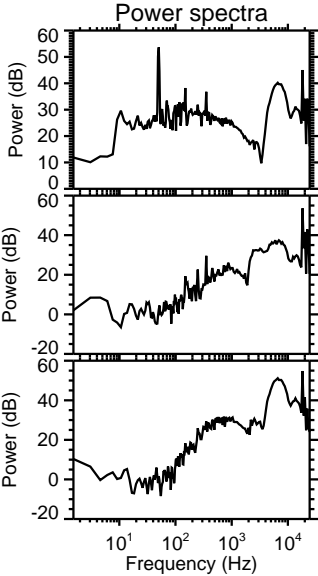
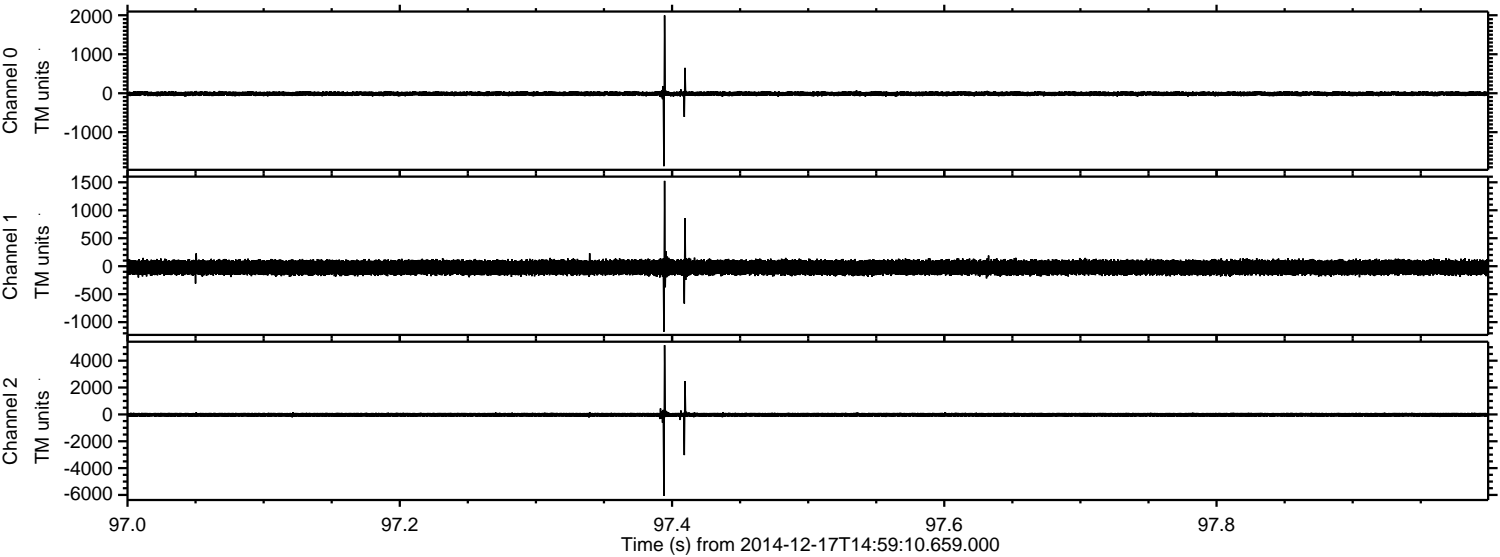

ELMAVAN 3D WAVEFORMS (Measured data sampled at 50 kHz) 49720 packets of 144 samples from 2014-12-17T14:59:10.659.000. Part 118/144

Processed Wed Dec 17 17:57:02 2014 by ELM ver.2012-10-06 from 001__elm20141217_145909__dat00.bin

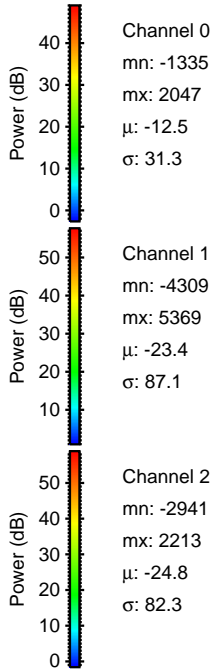
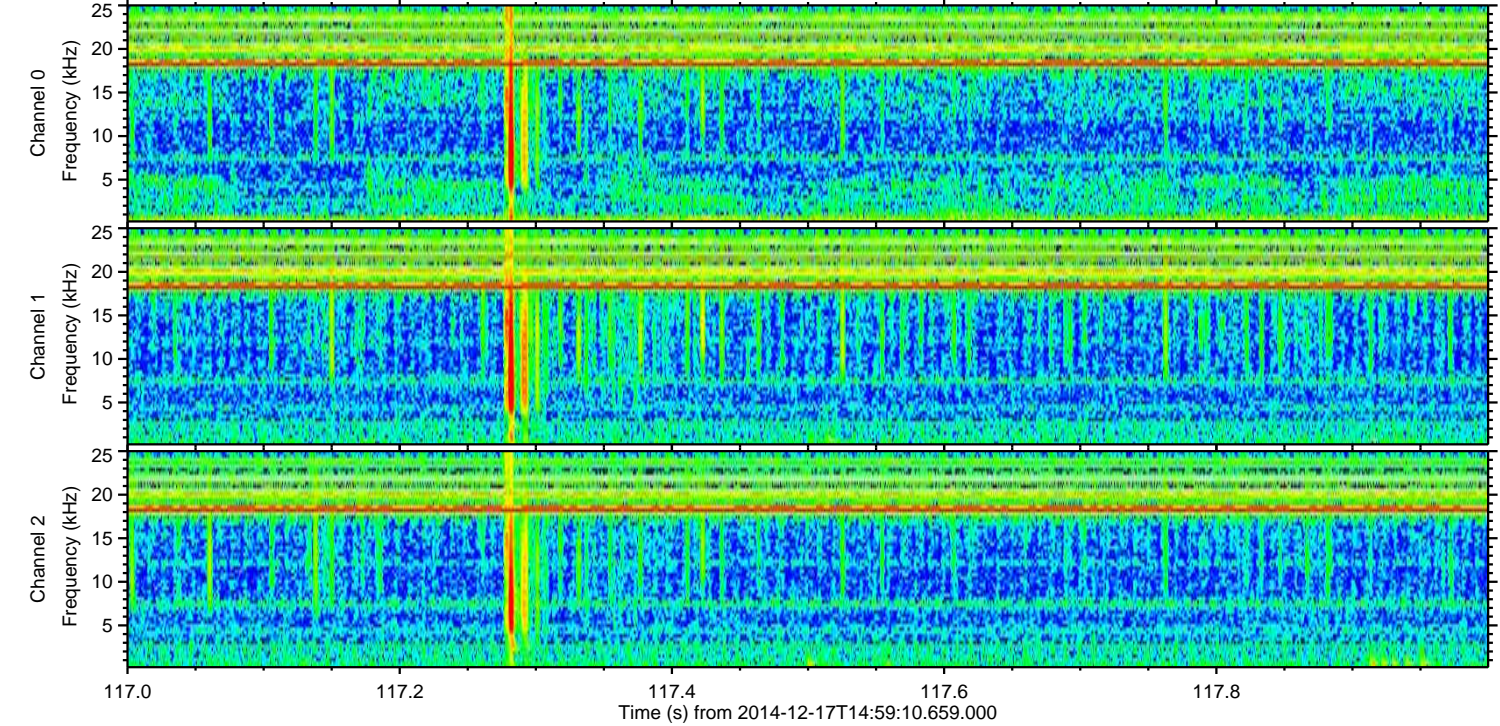
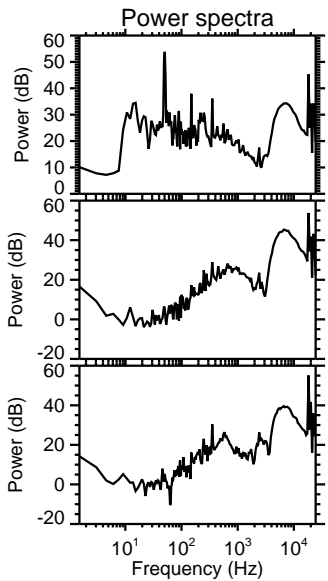
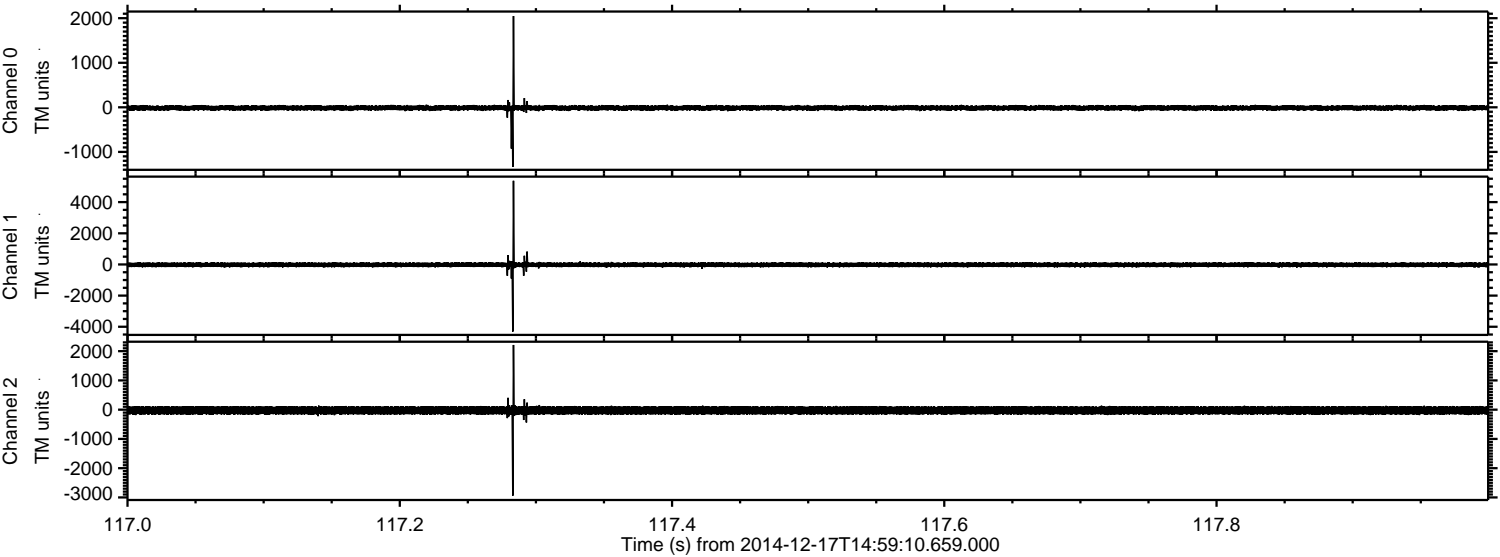

ELMAVAN 3D WAVEFORMS (Measured data sampled at 50 kHz) 49720 packets of 144 samples from 2014-12-17T14:59:10.659.000. Part 131/144

Processed Wed Dec 17 17:57:02 2014 by ELM ver.2012-10-06 from 001__elm20141217_145909__dat00.bin

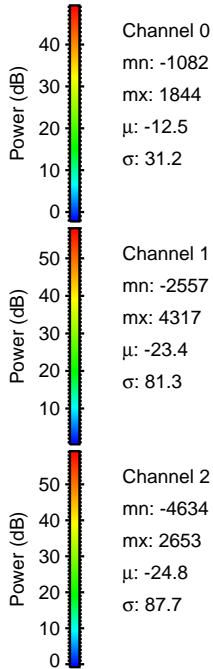
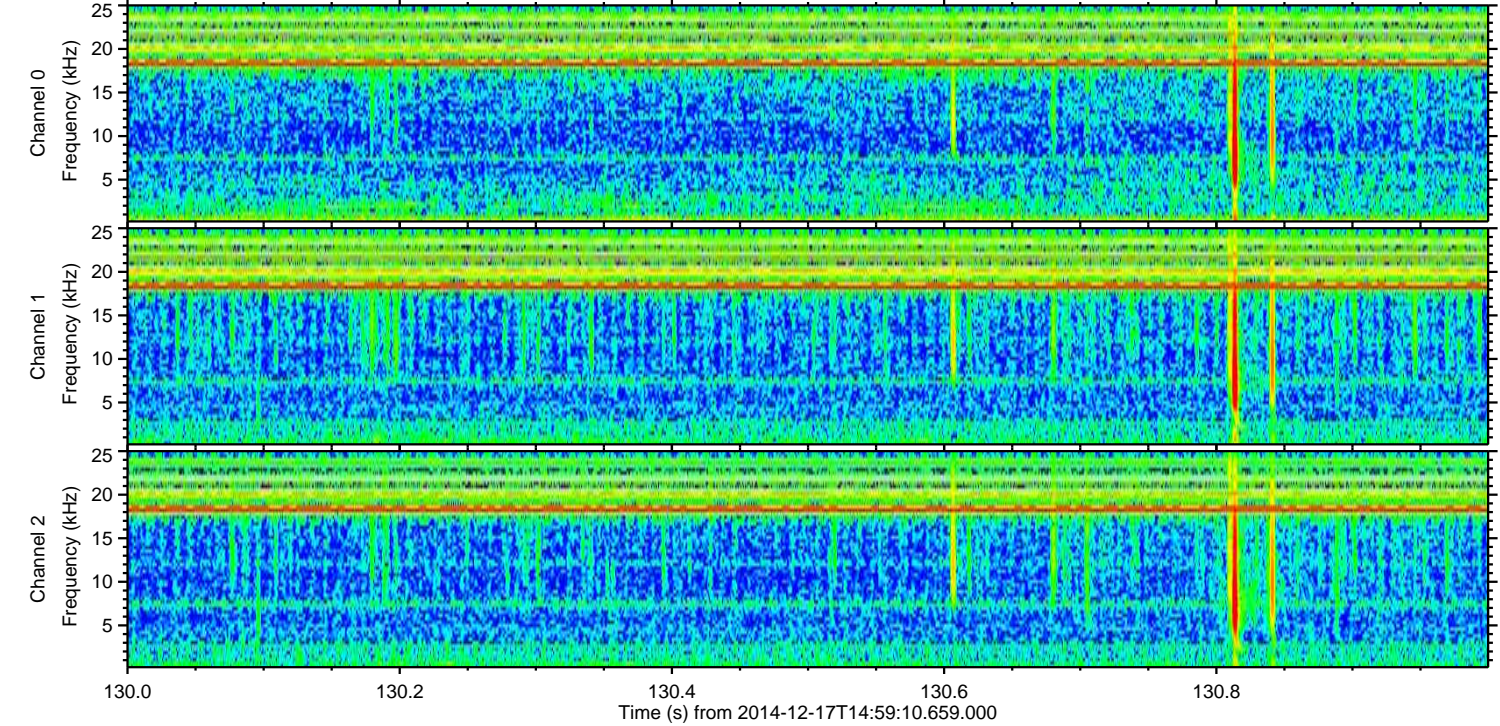
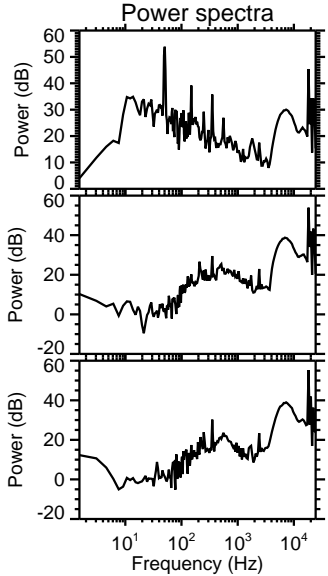
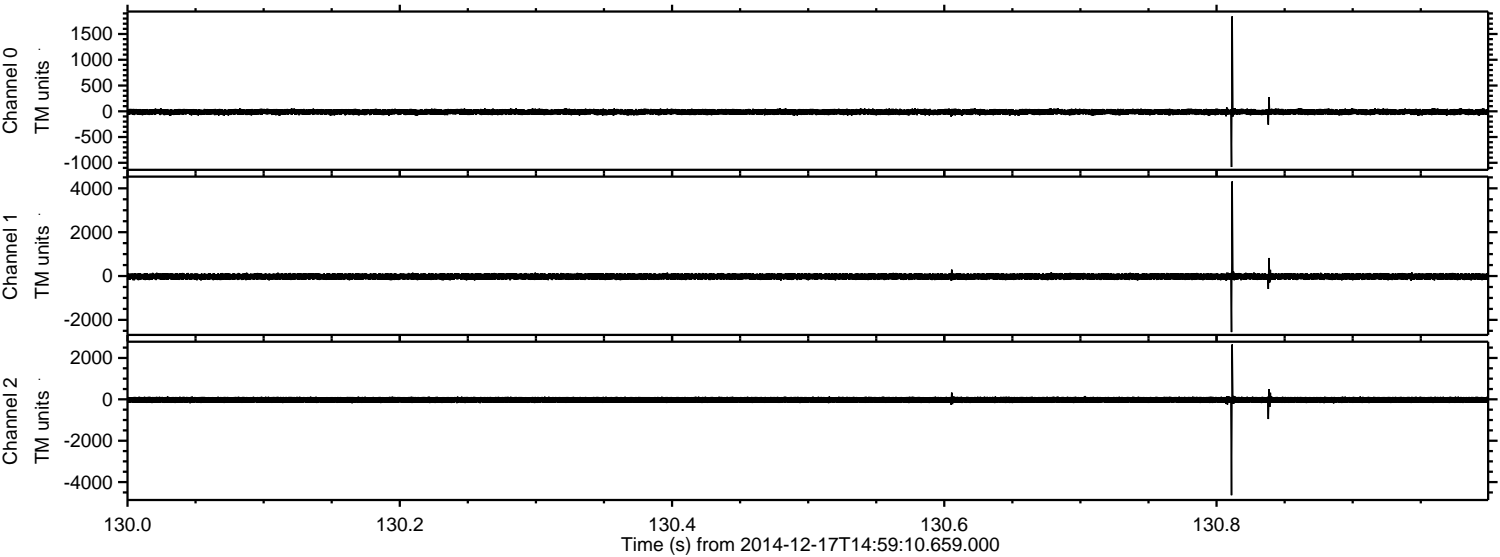

Channel 0
mn: -1082
mx: 1844
 μ : -12.5
 σ : 31.2

Channel 1
mn: -2557
mx: 4317
 μ : -23.4
 σ : 81.3

Channel 2
mn: -4634
mx: 2653
 μ : -24.8
 σ : 87.7

ELMAVAN 3D WAVEFORMS (Measured data sampled at 50 kHz) 49720 packets of 144 samples from 2014-12-17T14:59:10.659.000. Part 104/144

Processed Wed Dec 17 17:57:03 2014 by ELM ver.2012-10-06 from 001__elm20141217_145909__dat00.bin

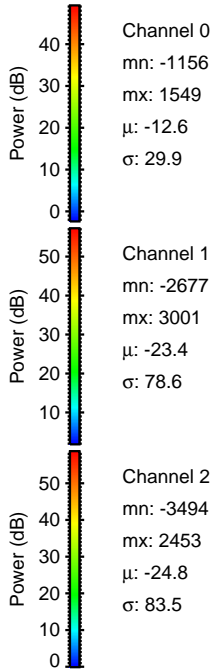
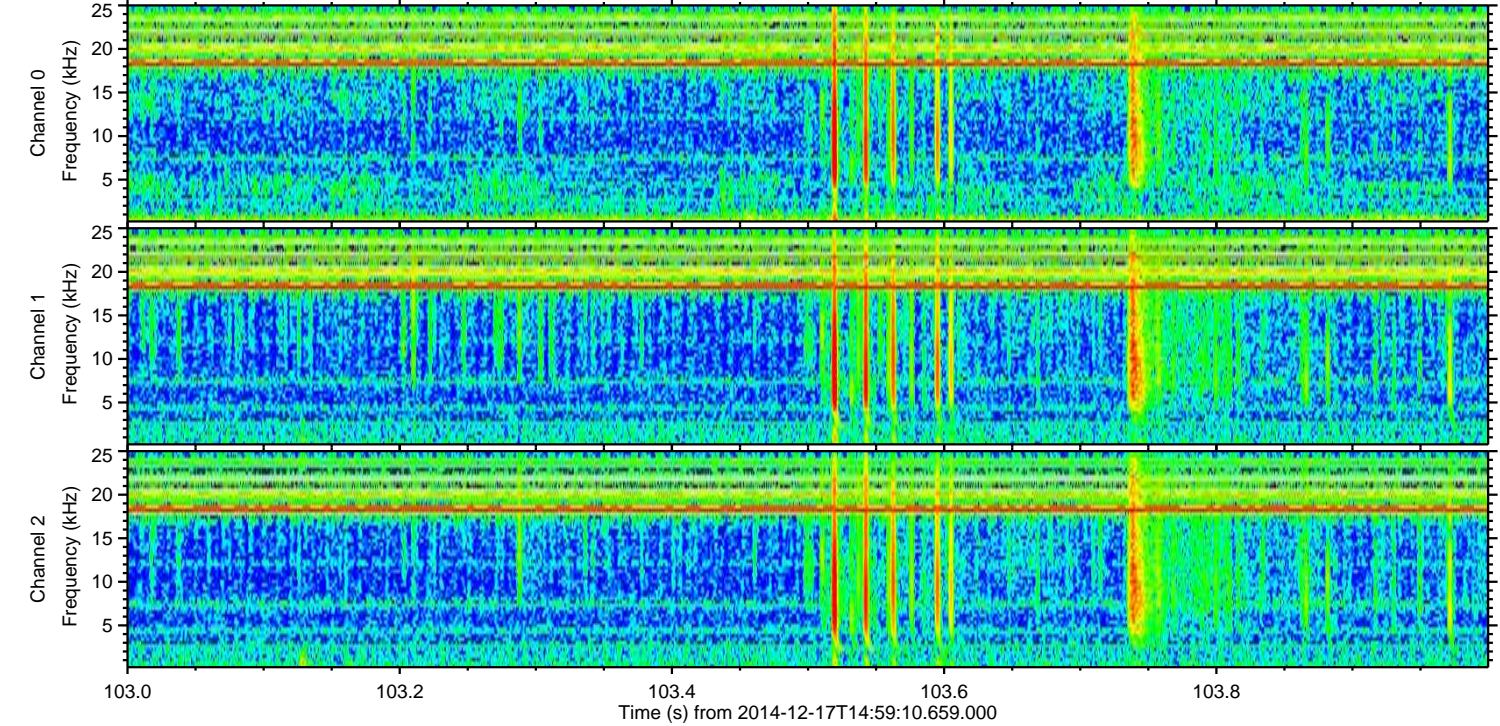
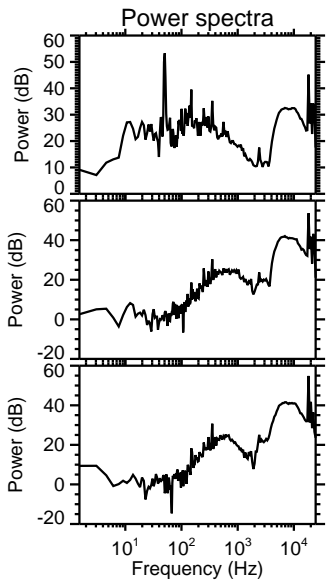
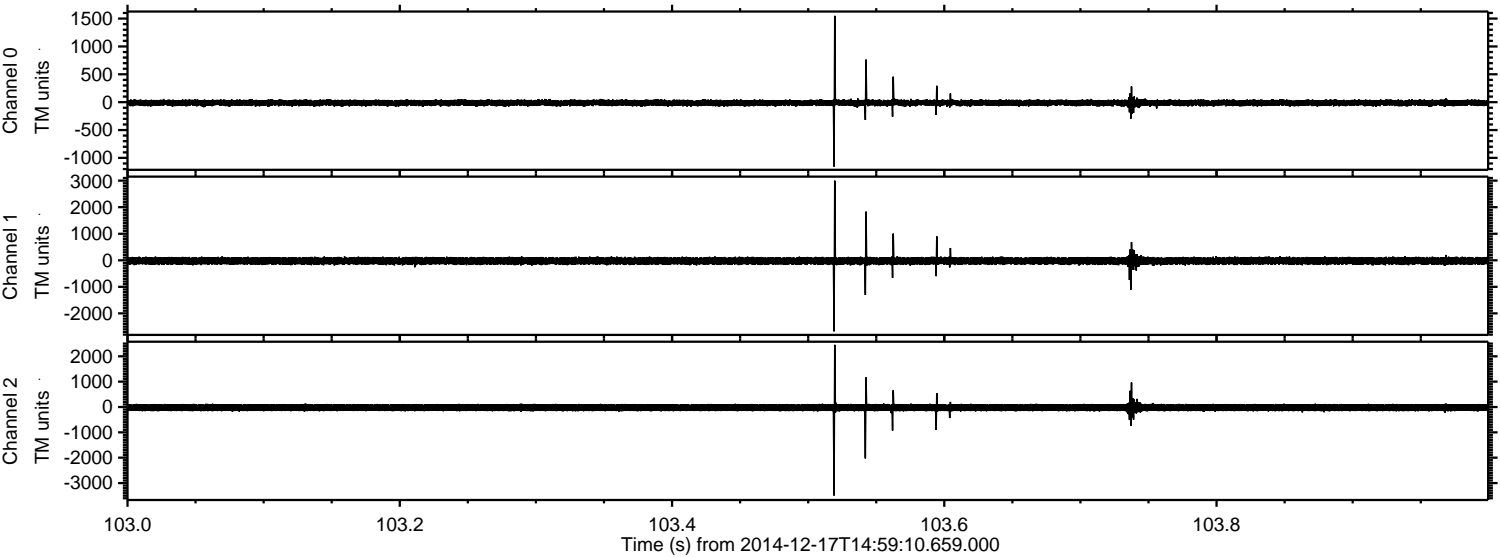

Processed Wed Dec 17 17:57:04 2014 by ELM ver.2012-10-06 from 001__elm20141217_145909__dat00.bin

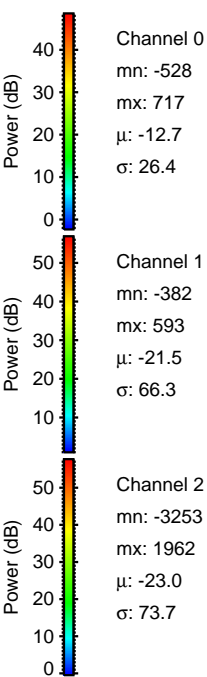
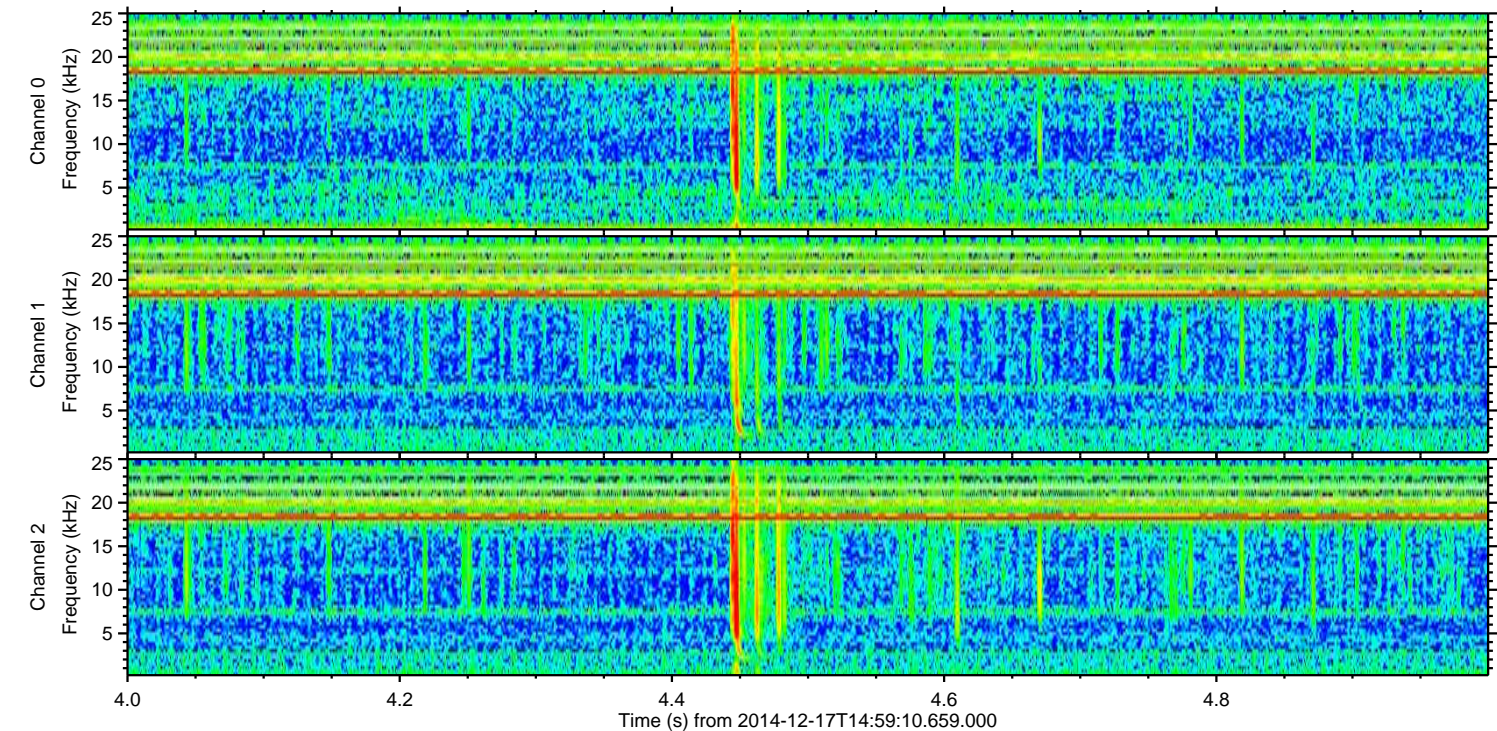
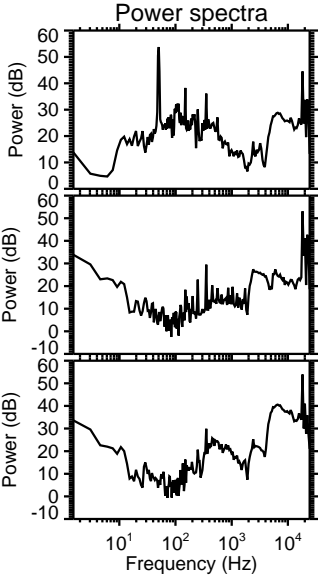
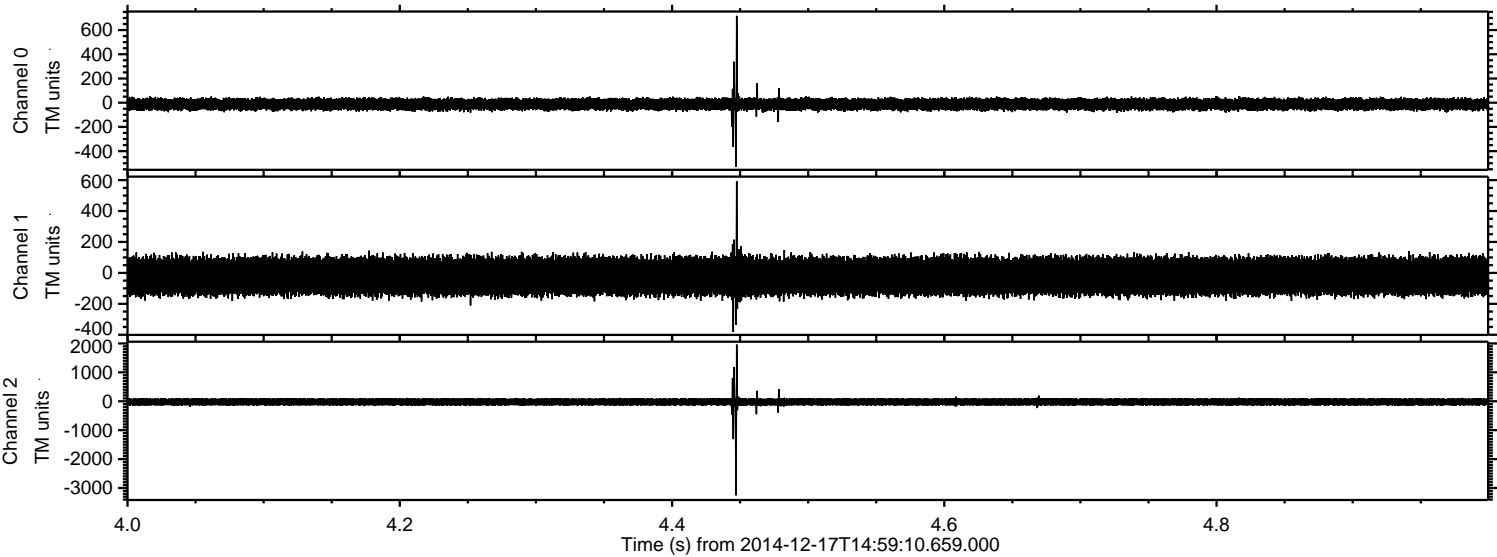

Processed Wed Dec 17 17:57:05 2014 by ELM ver.2012-10-06 from 001__elm20141217_145909__dat00.bin

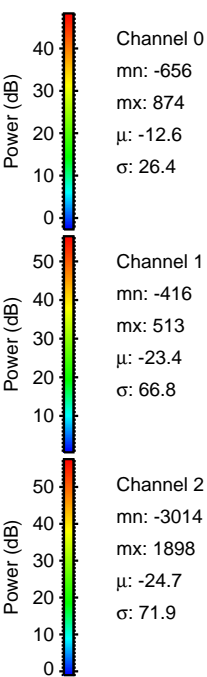
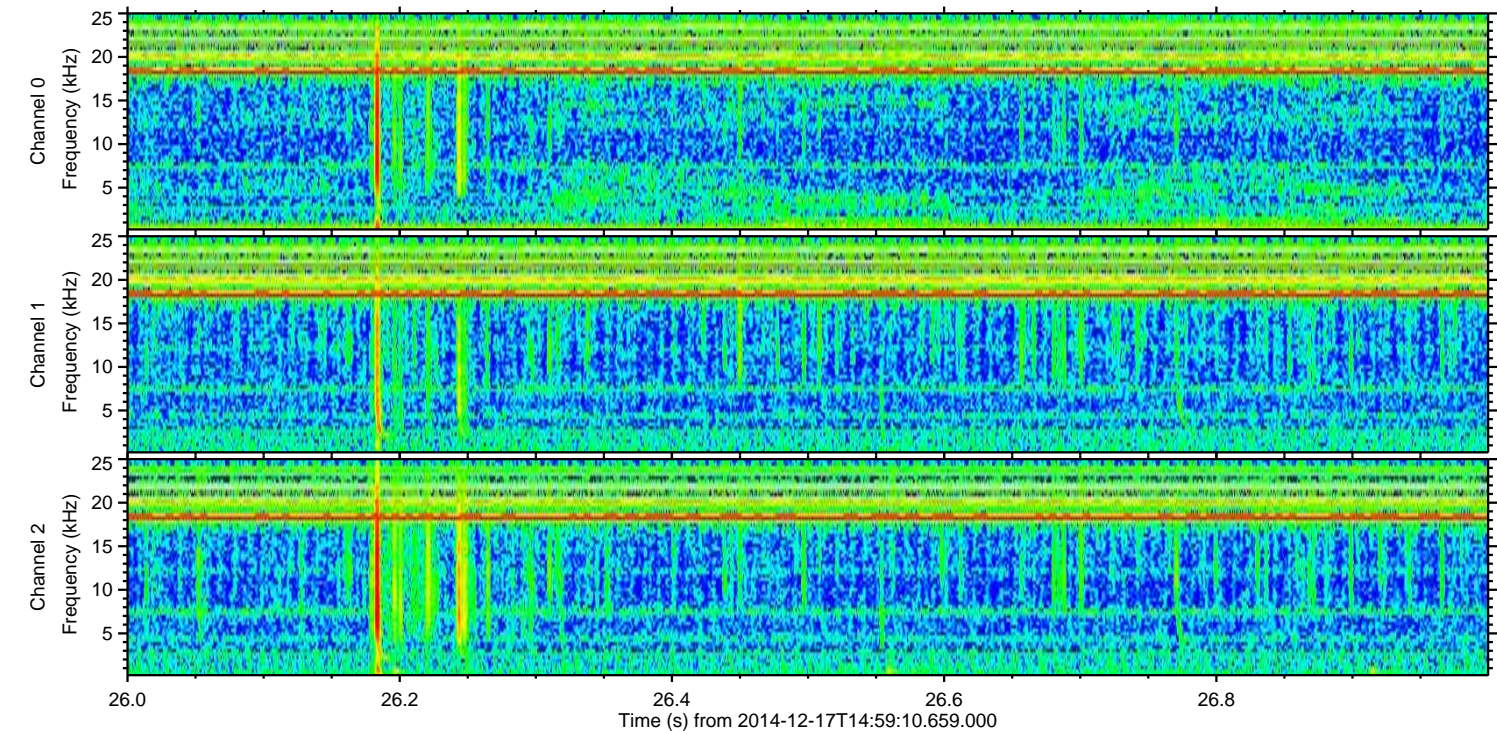
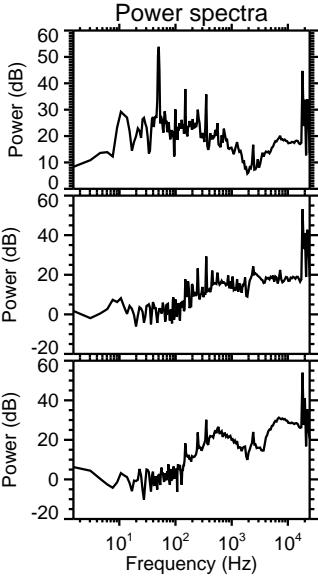
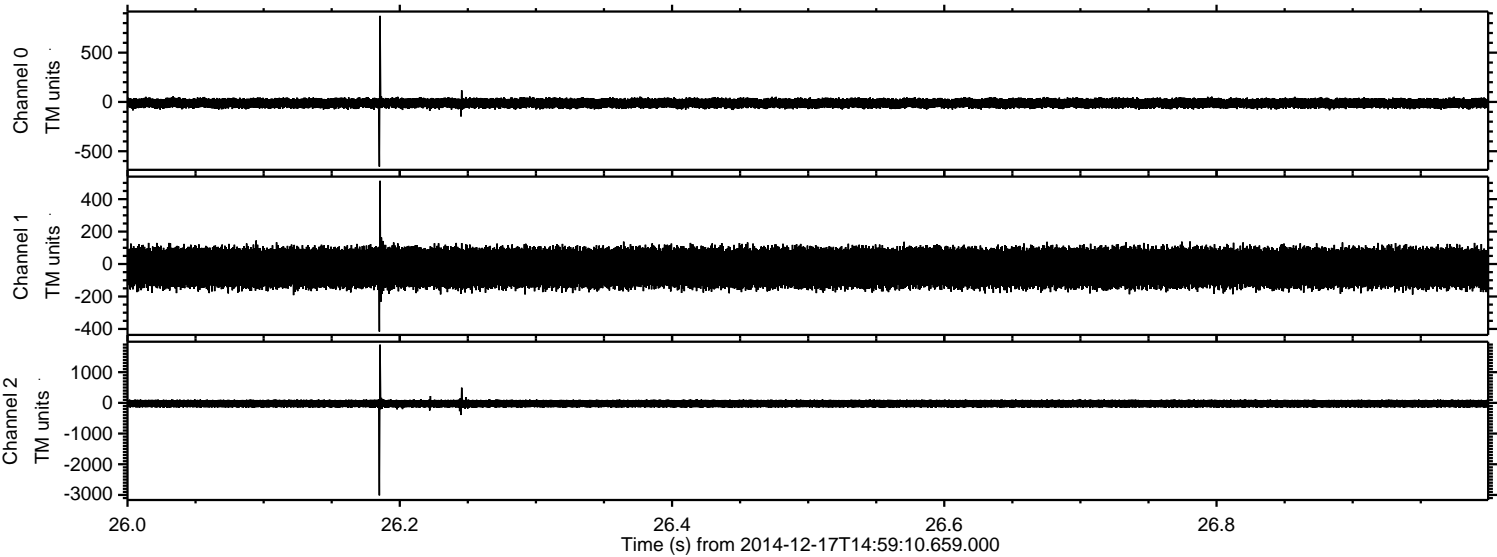

Channel 0
mn: -656
mx: 874
 μ : -12.6
 σ : 26.4

Channel 1
mn: -416
mx: 513
 μ : -23.4
 σ : 66.8

Channel 2
mn: -3014
mx: 1898
 μ : -24.7
 σ : 71.9

Processed Wed Dec 17 17:57:06 2014 by ELM ver.2012-10-06 from 001__elm20141217_145909__dat00.bin

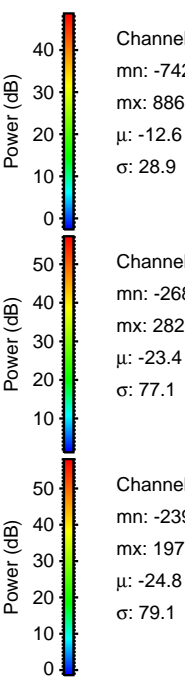
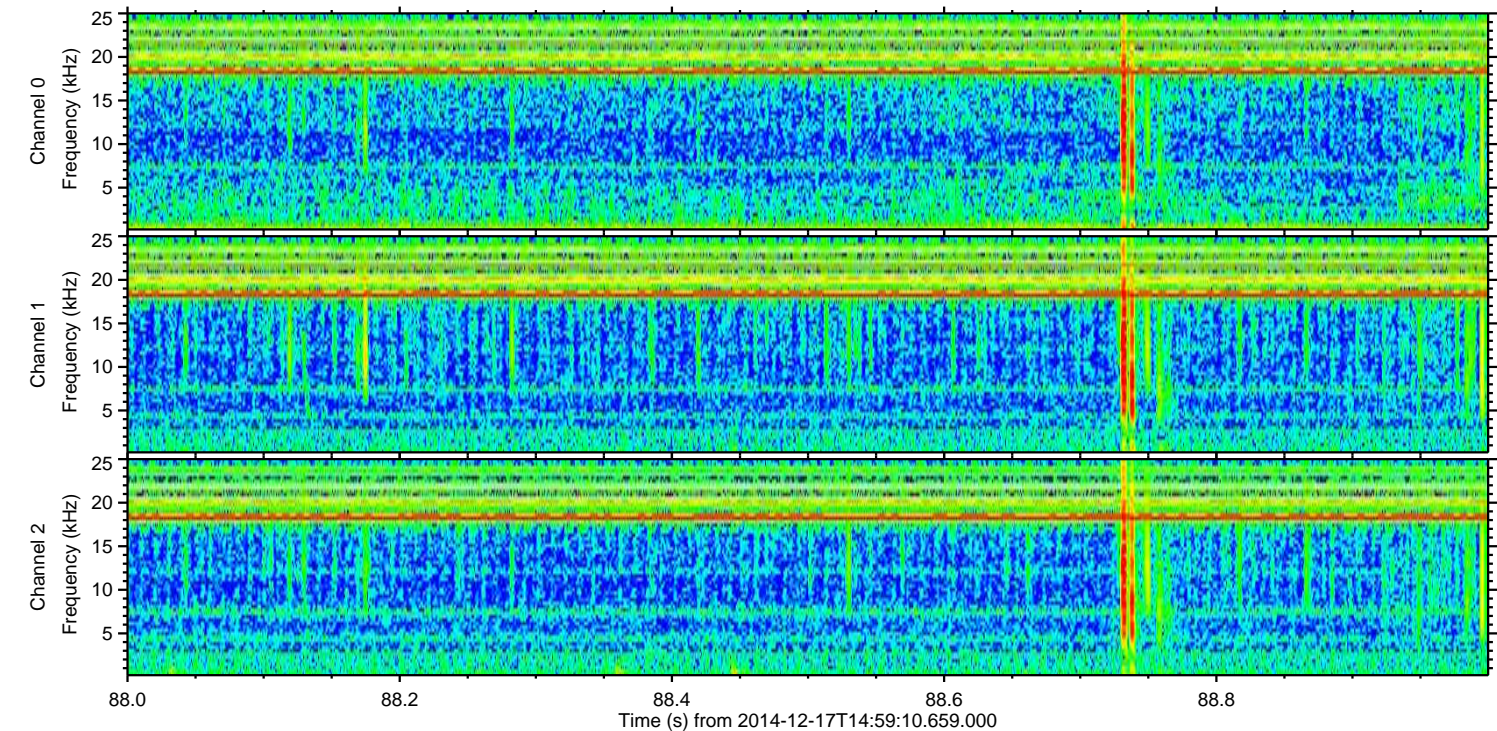
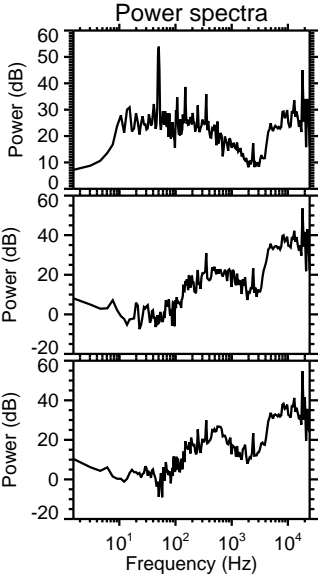
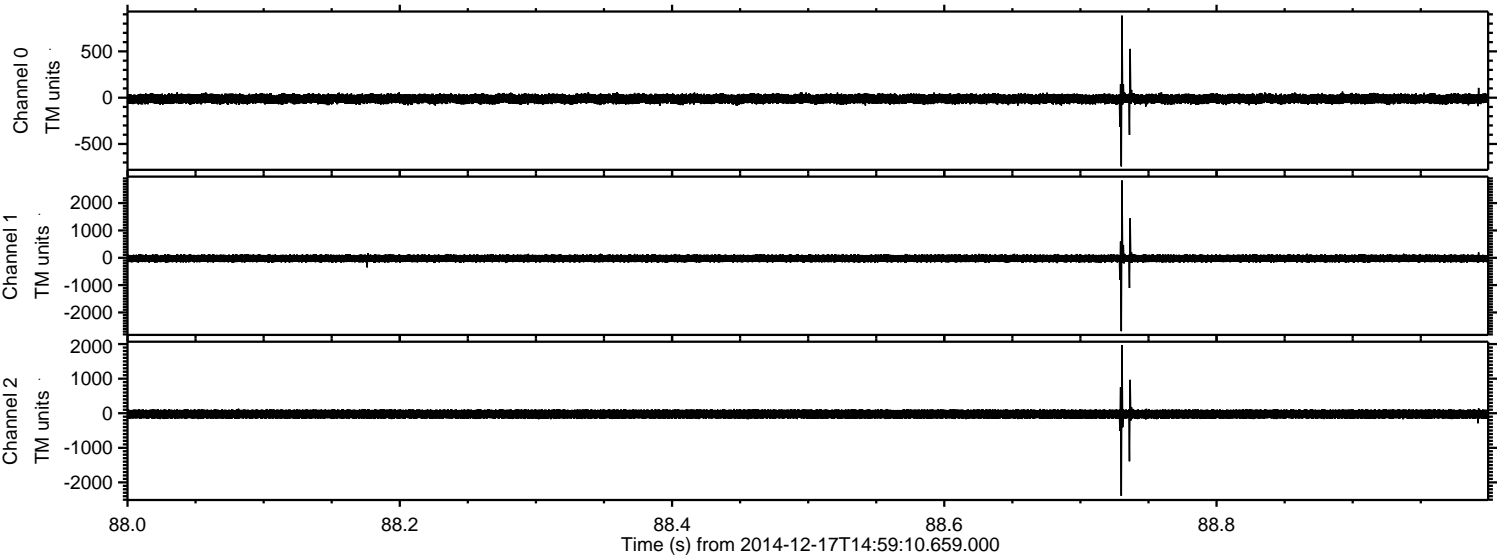

Processed Wed Dec 17 17:57:07 2014 by ELM ver.2012-10-06 from 001__elm20141217_145909__dat00.bin

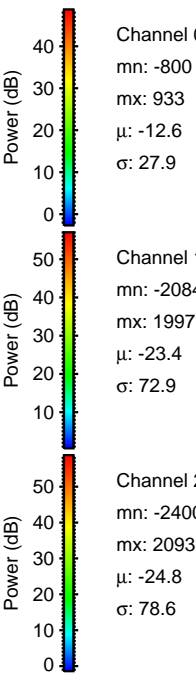
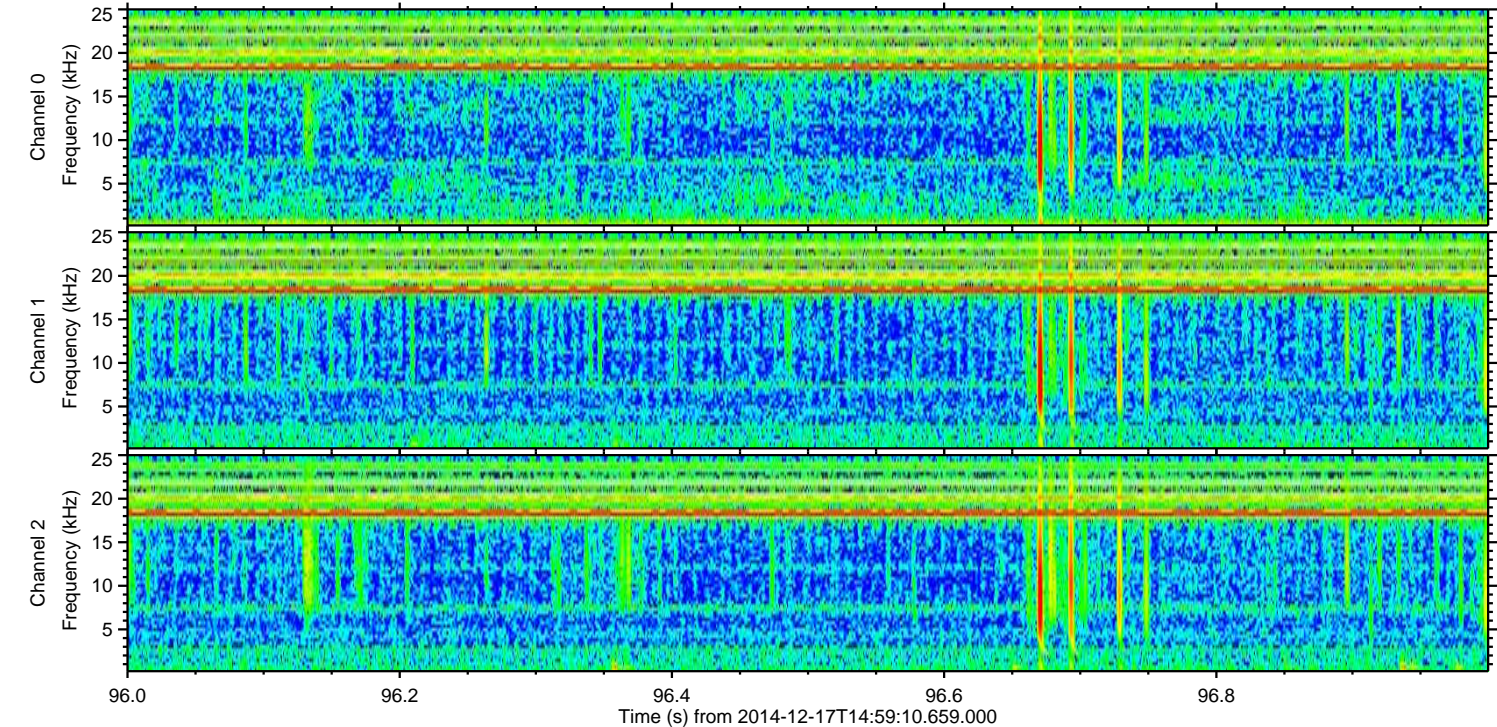
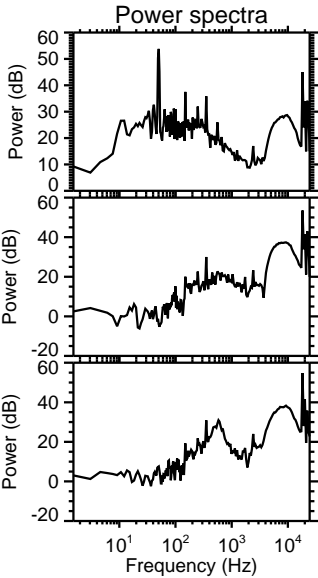
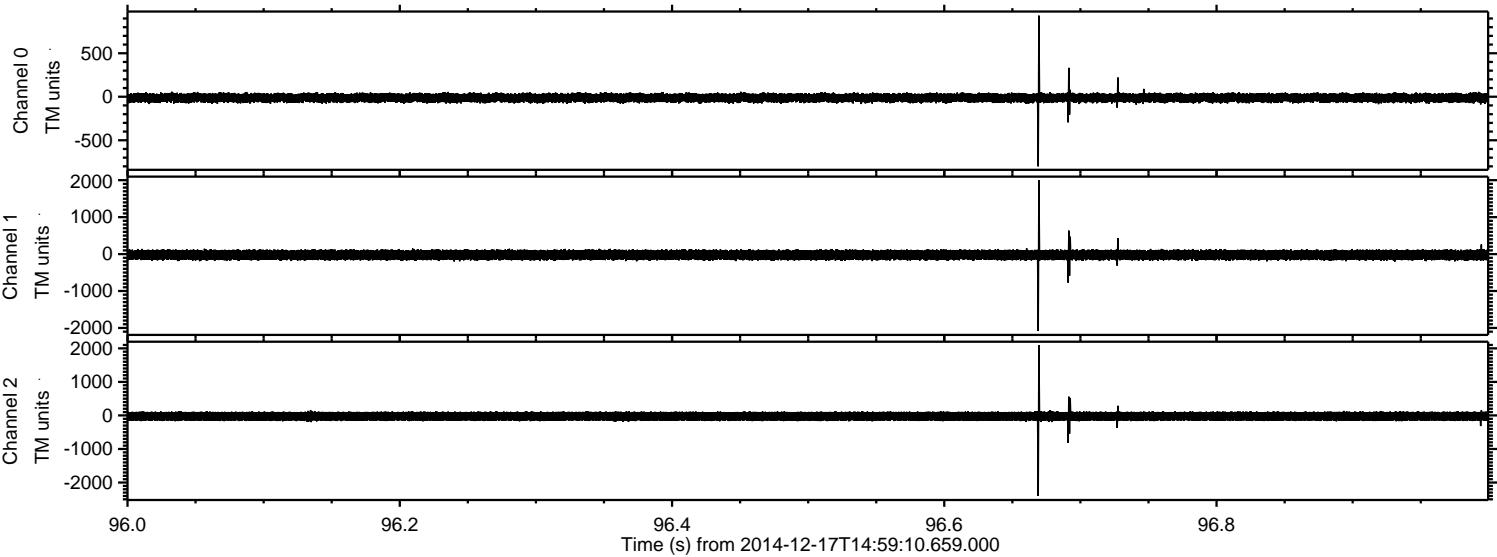

Processed Wed Dec 17 17:57:08 2014 by ELM ver.2012-10-06 from 001__elm20141217_145909__dat00.bin

