

ELMAVAN 3D WAVEFORMS (Measured data sampled at 50 kHz) 49796 packets of 144 samples from 2014-12-17T09:24:00.950.000.

Processed Wed Dec 17 11:46:08 2014 by ELM ver.2012-10-06 from 001\_\_elm20141217\_092359\_\_dat00.bin

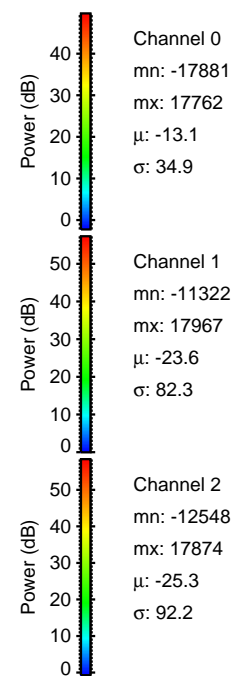

Processed Wed Dec 17 11:46:21 2014 by ELM ver.2012-10-06 from 001\_\_elm20141217\_092359\_\_dat00.bin

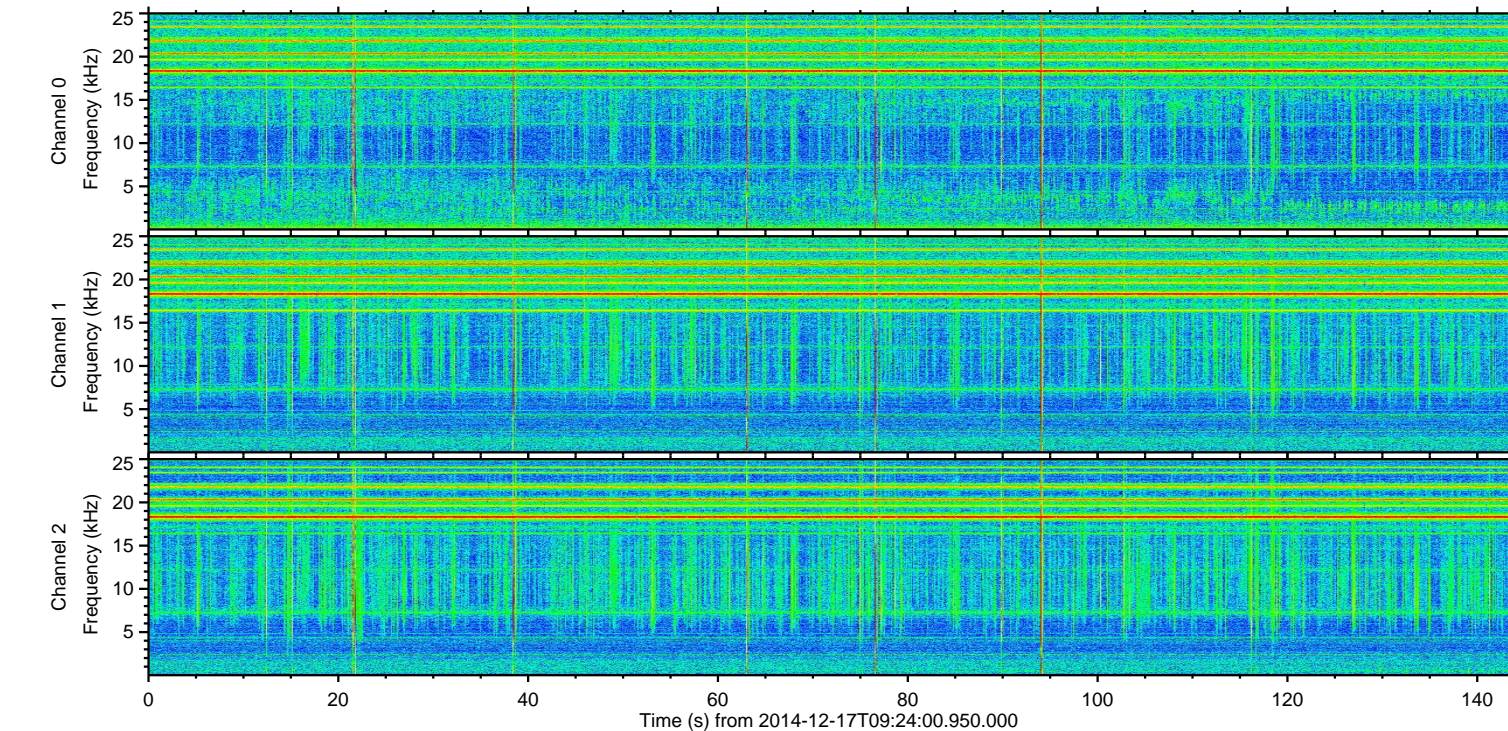
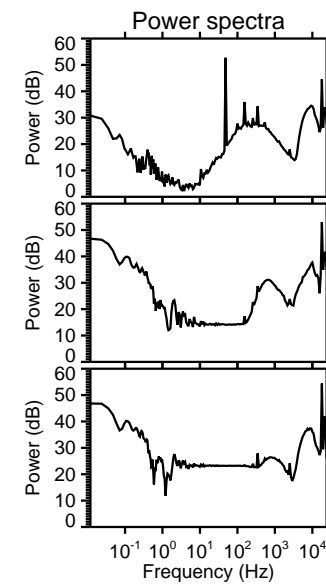
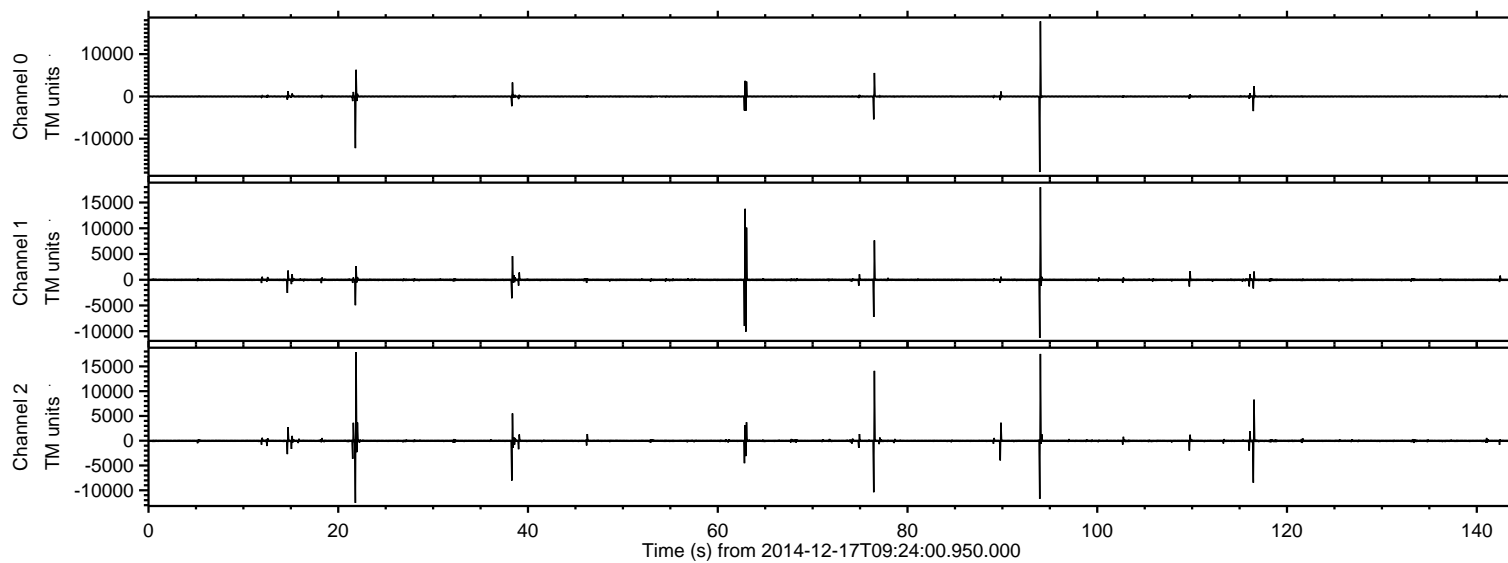
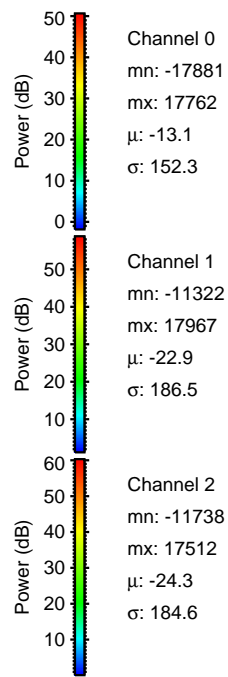
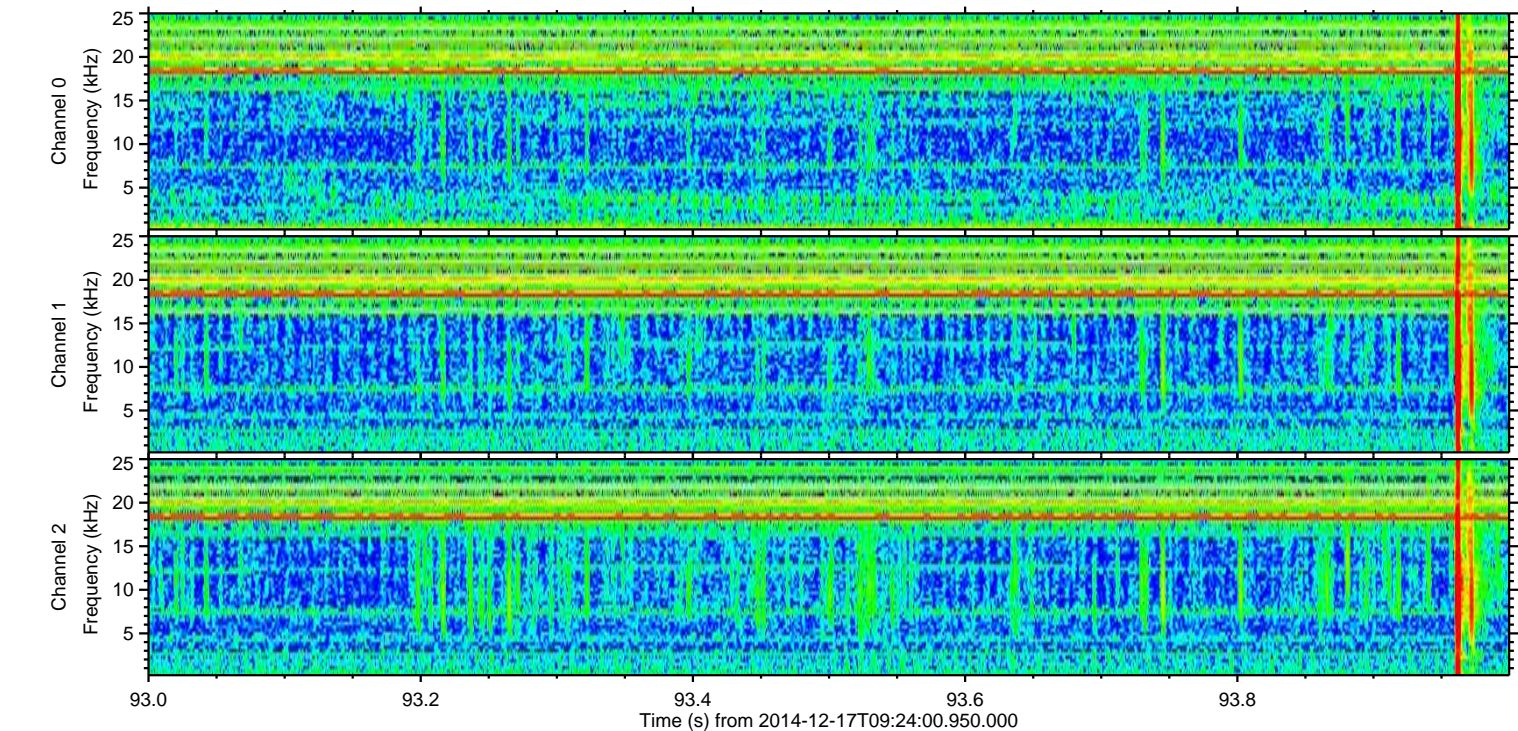
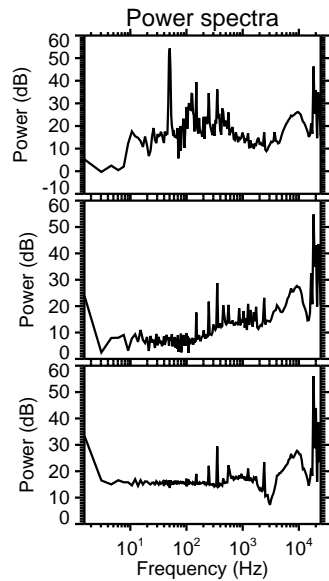
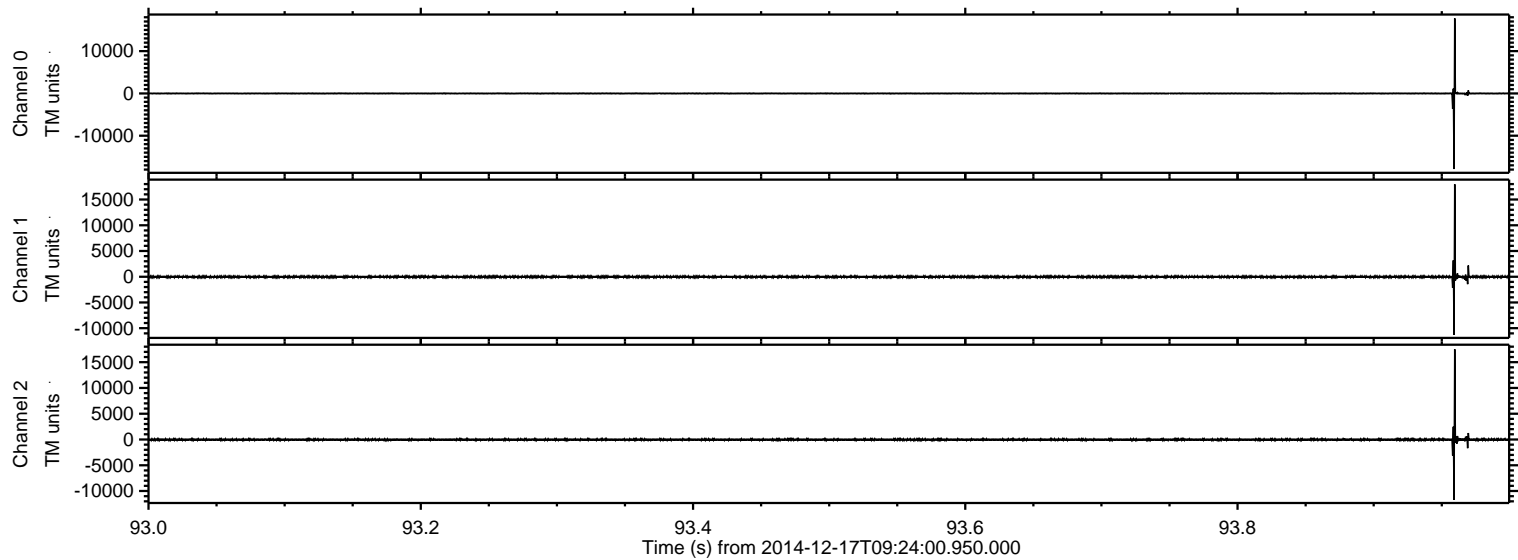

Processed Wed Dec 17 11:46:22 2014 by ELM ver.2012-10-06 from 001\_\_elm20141217\_092359\_\_dat00.bin

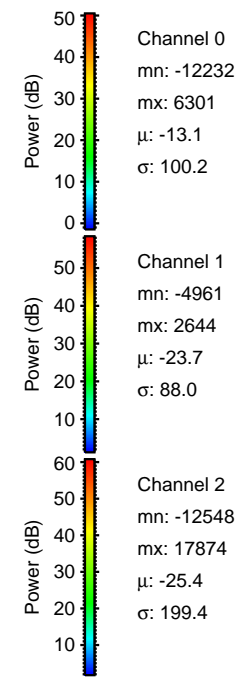
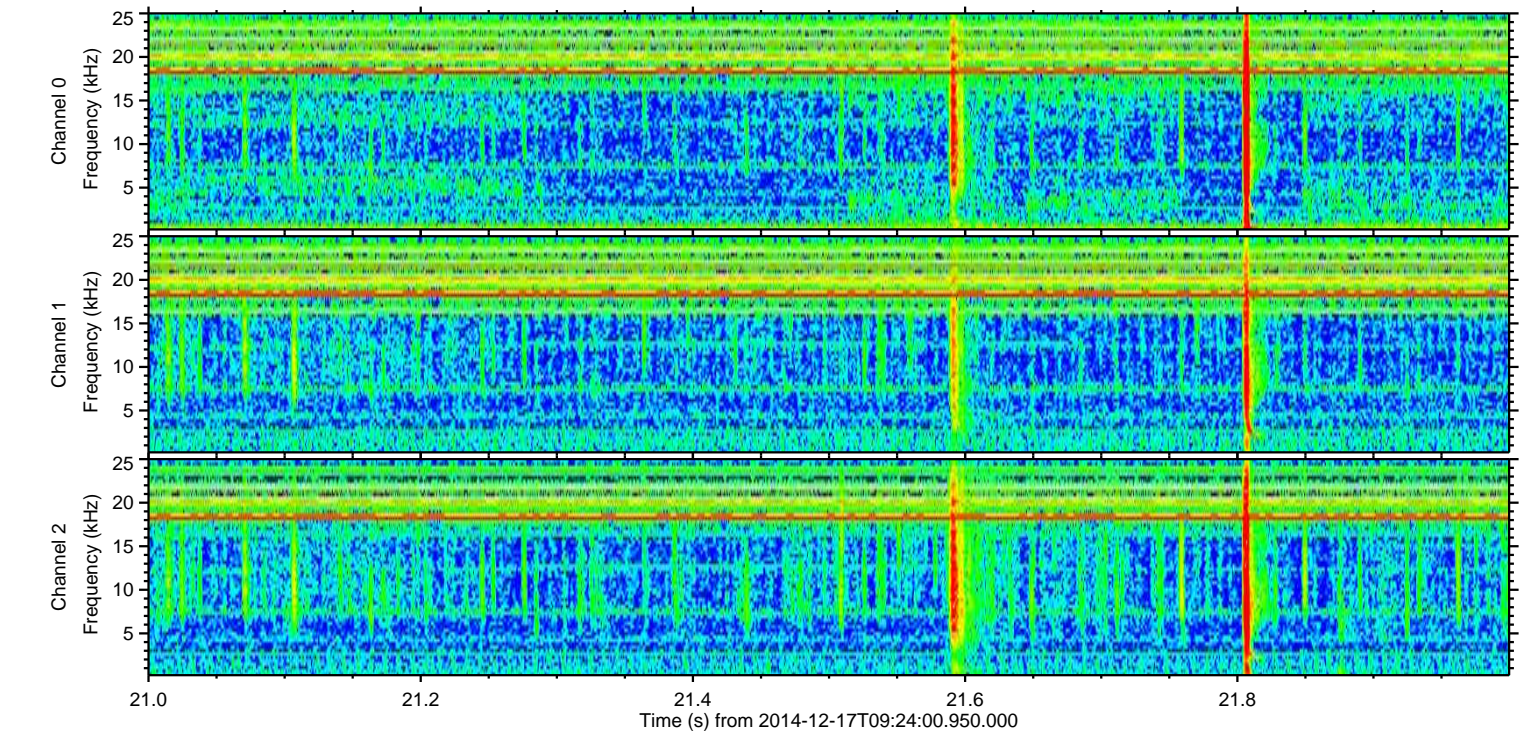
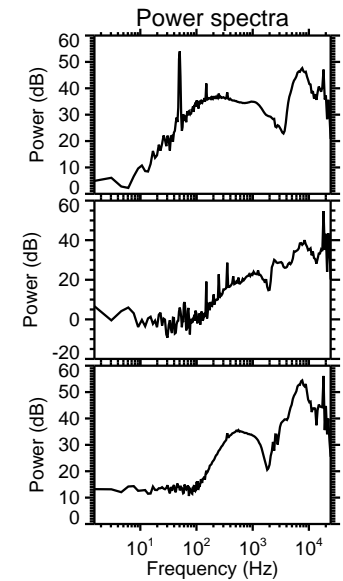
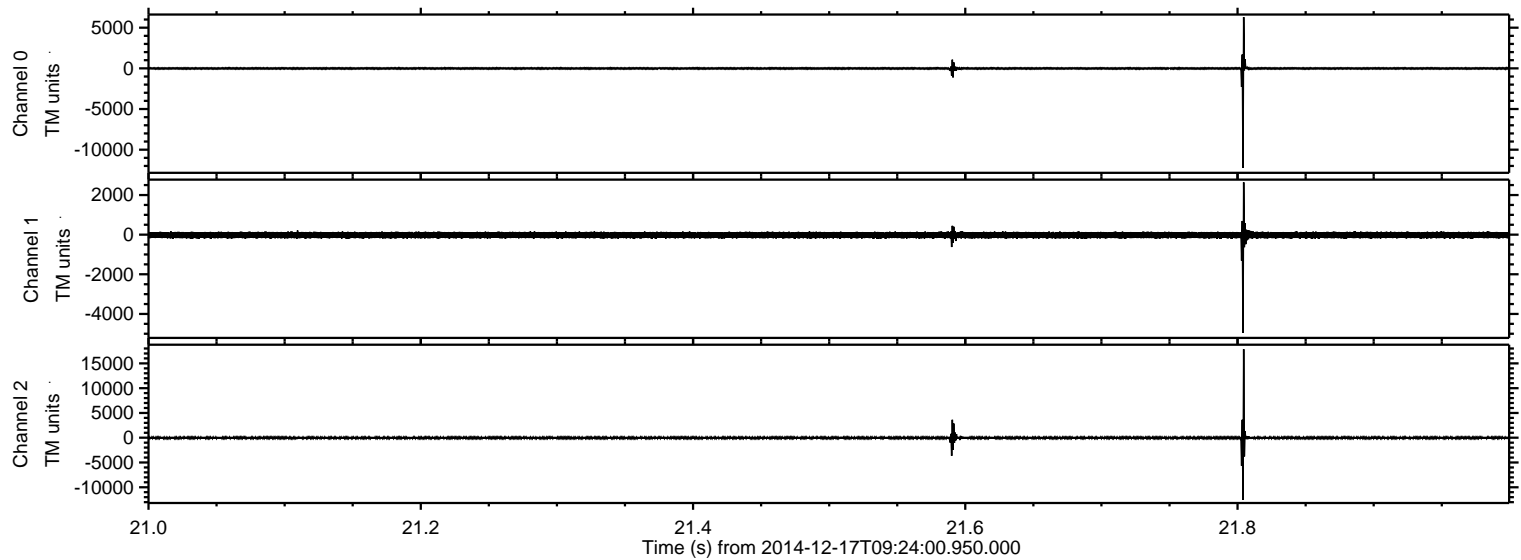

Processed Wed Dec 17 11:46:23 2014 by ELM ver.2012-10-06 from 001\_\_elm20141217\_092359\_\_dat00.bin

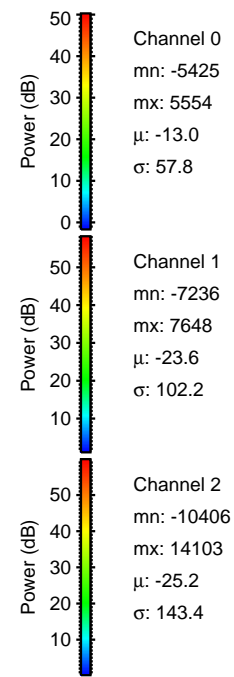
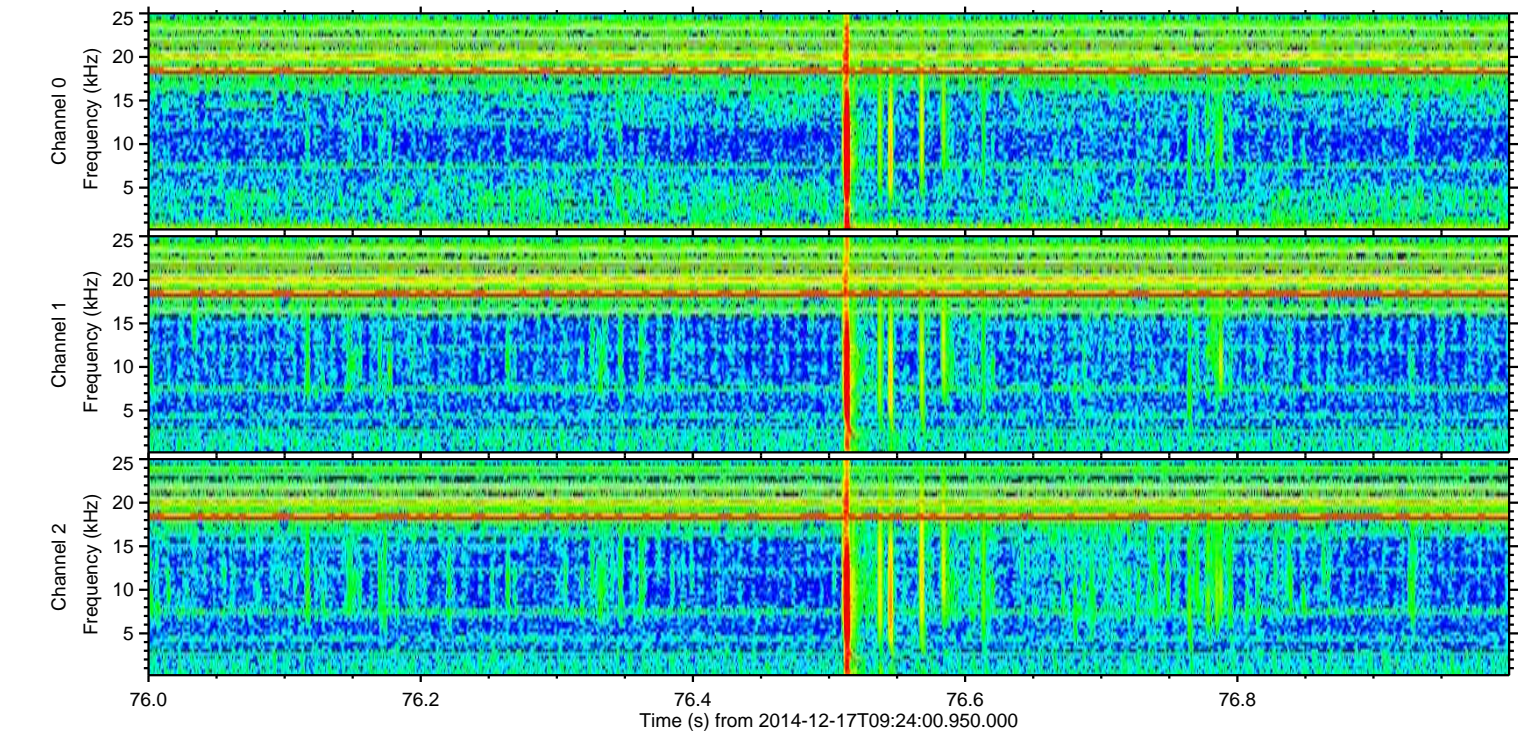
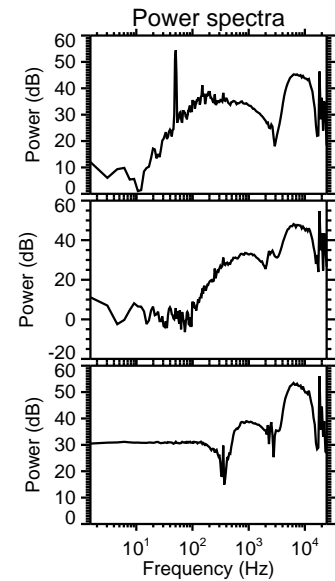
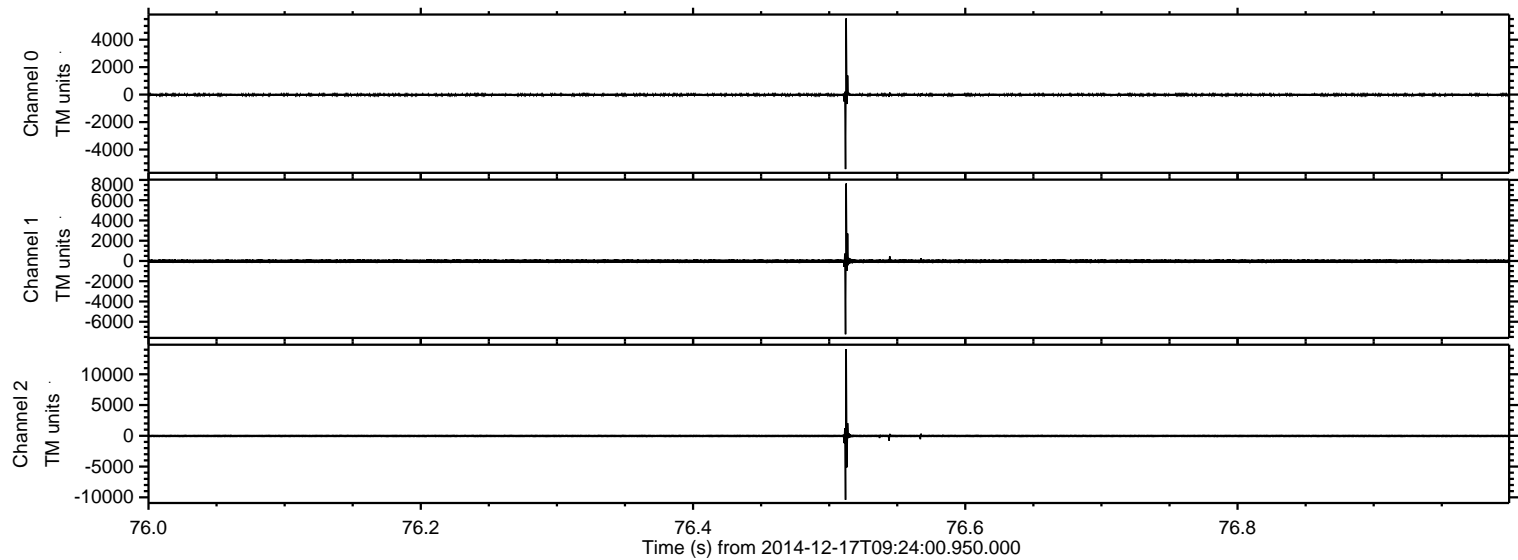

Processed Wed Dec 17 11:46:24 2014 by ELM ver.2012-10-06 from 001\_\_elm20141217\_092359\_\_dat00.bin

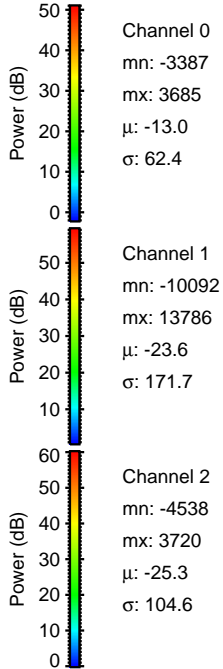
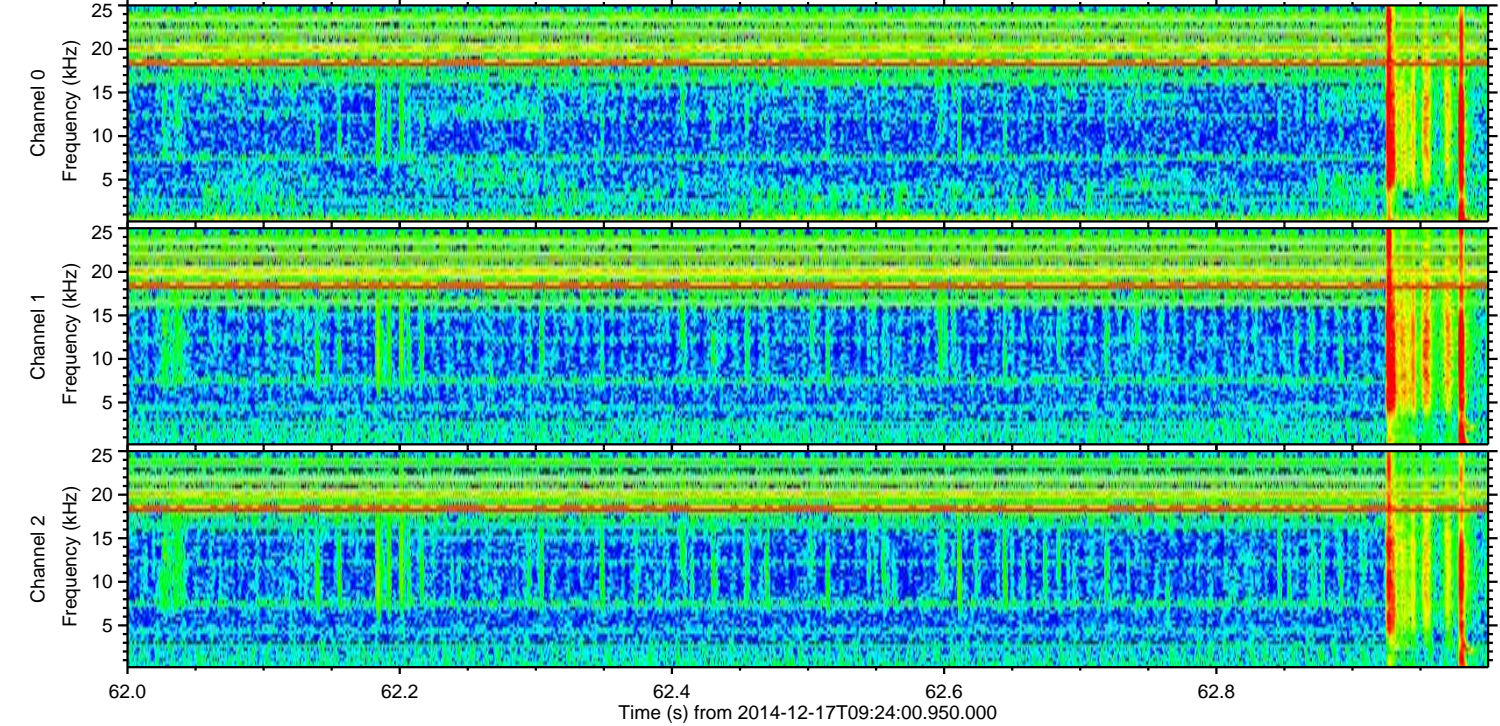
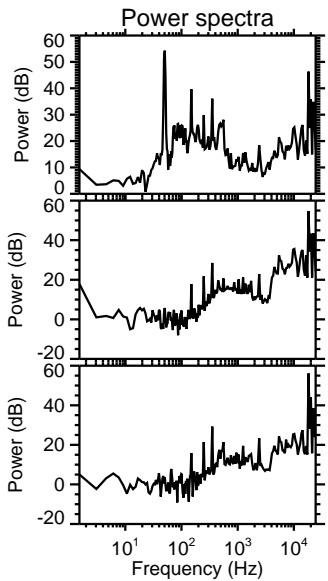
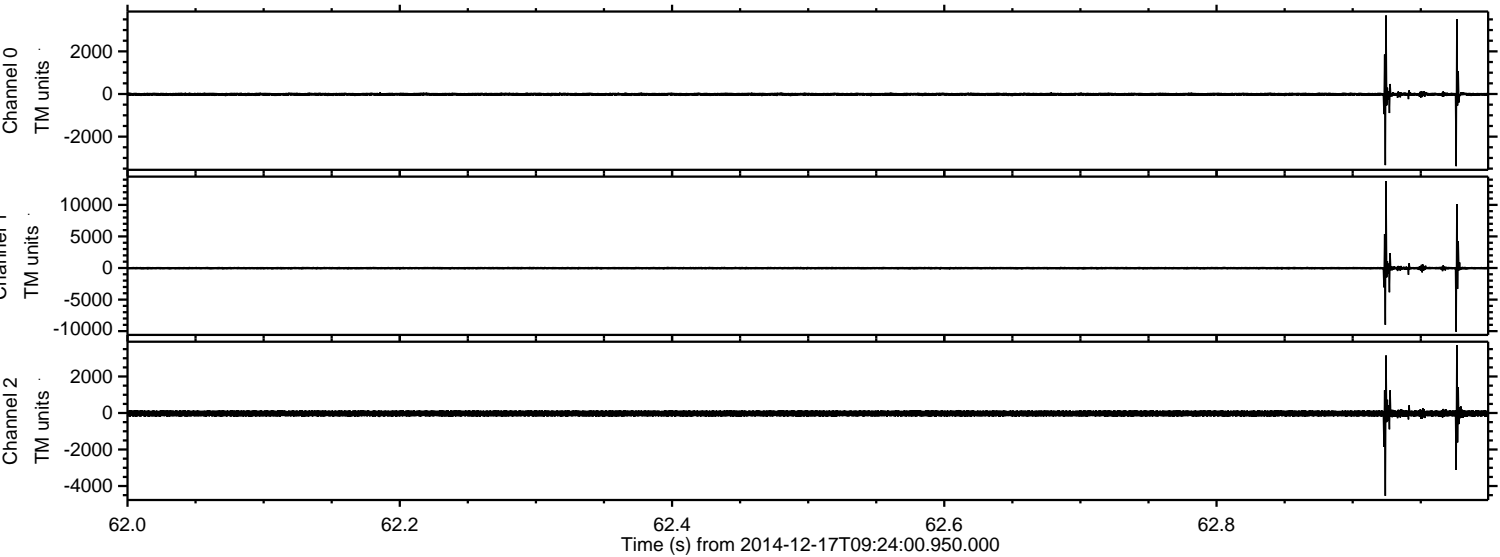

ELMAVAN 3D WAVEFORMS (Measured data sampled at 50 kHz) 49796 packets of 144 samples from 2014-12-17T09:24:00.950.000. Part 117/144

Processed Wed Dec 17 11:46:25 2014 by ELM ver.2012-10-06 from 001\_\_elm20141217\_092359\_\_dat00.bin

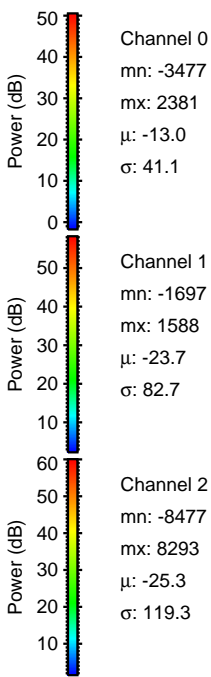
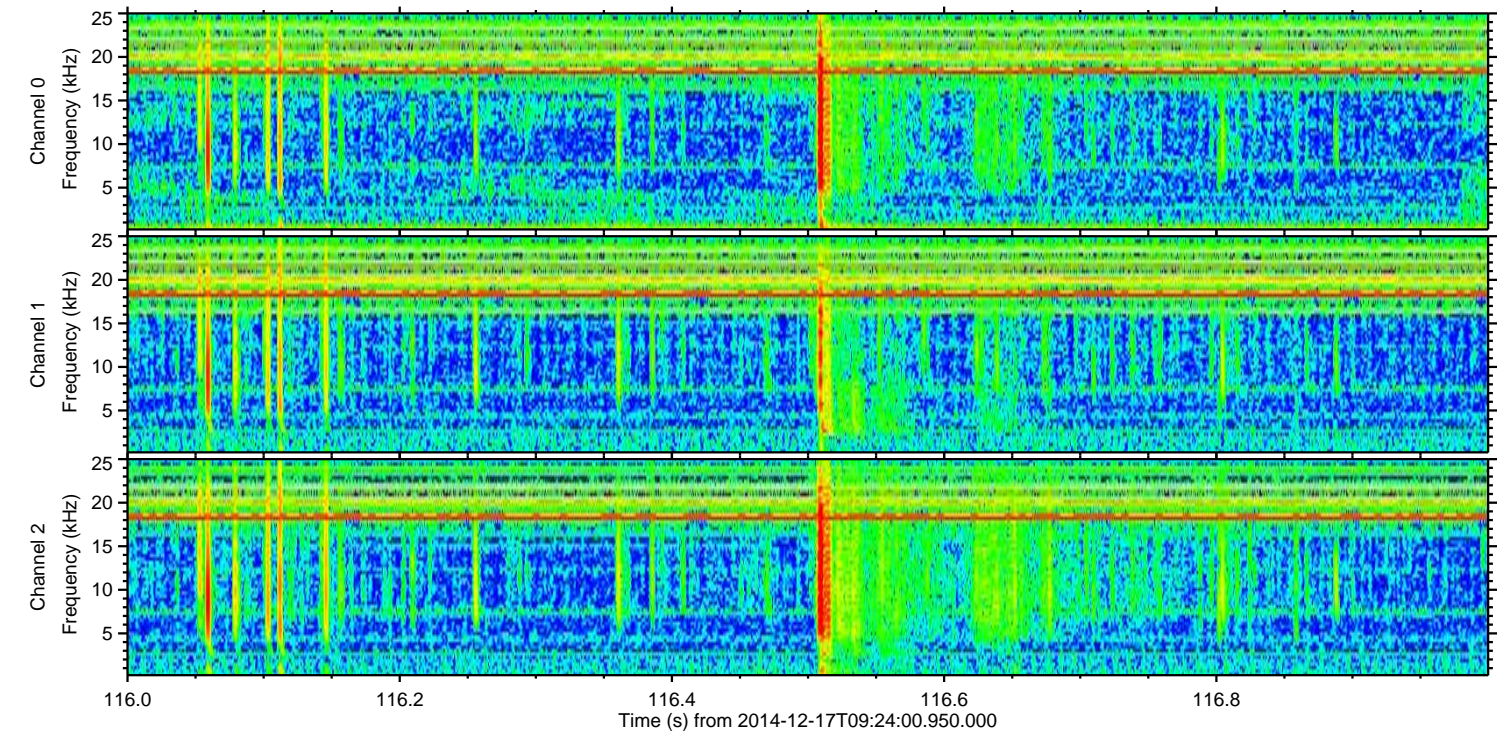
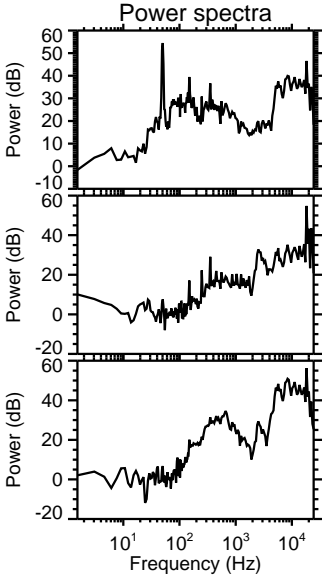
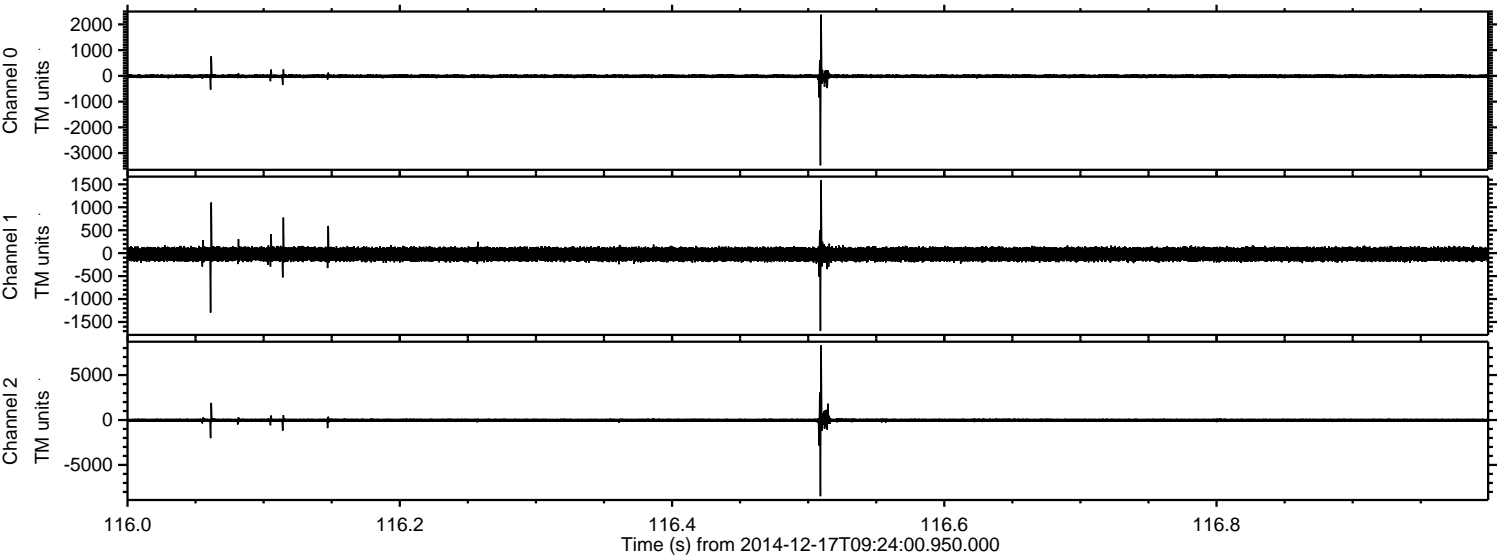

Processed Wed Dec 17 11:46:26 2014 by ELM ver.2012-10-06 from 001\_\_elm20141217\_092359\_\_dat00.bin

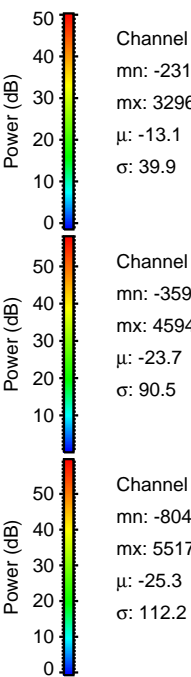
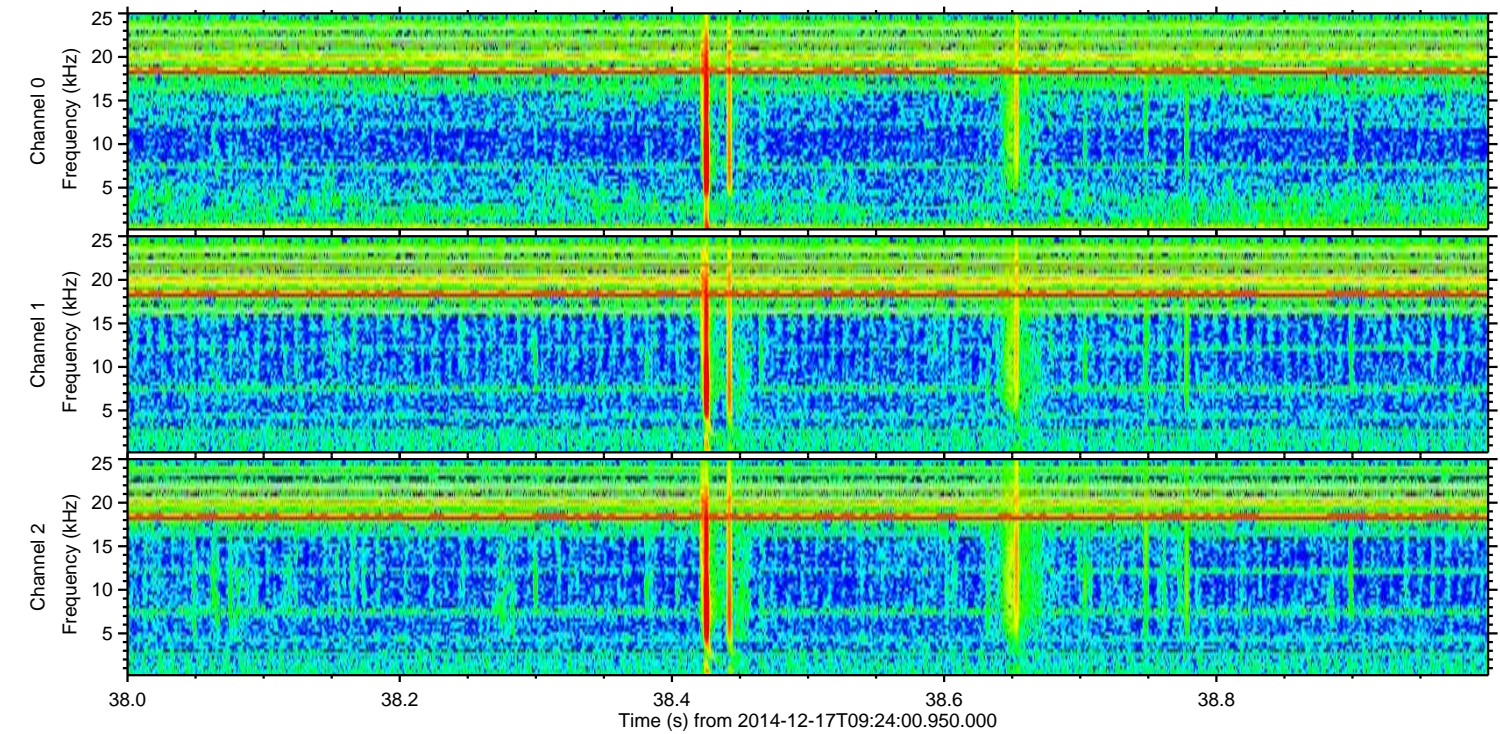
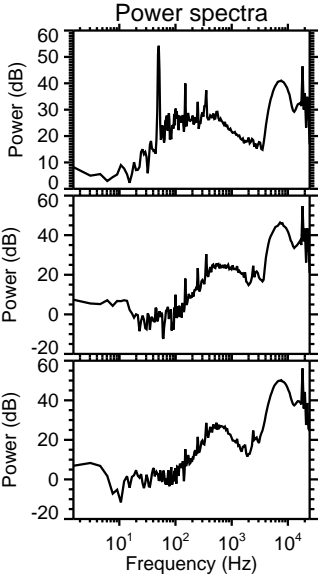
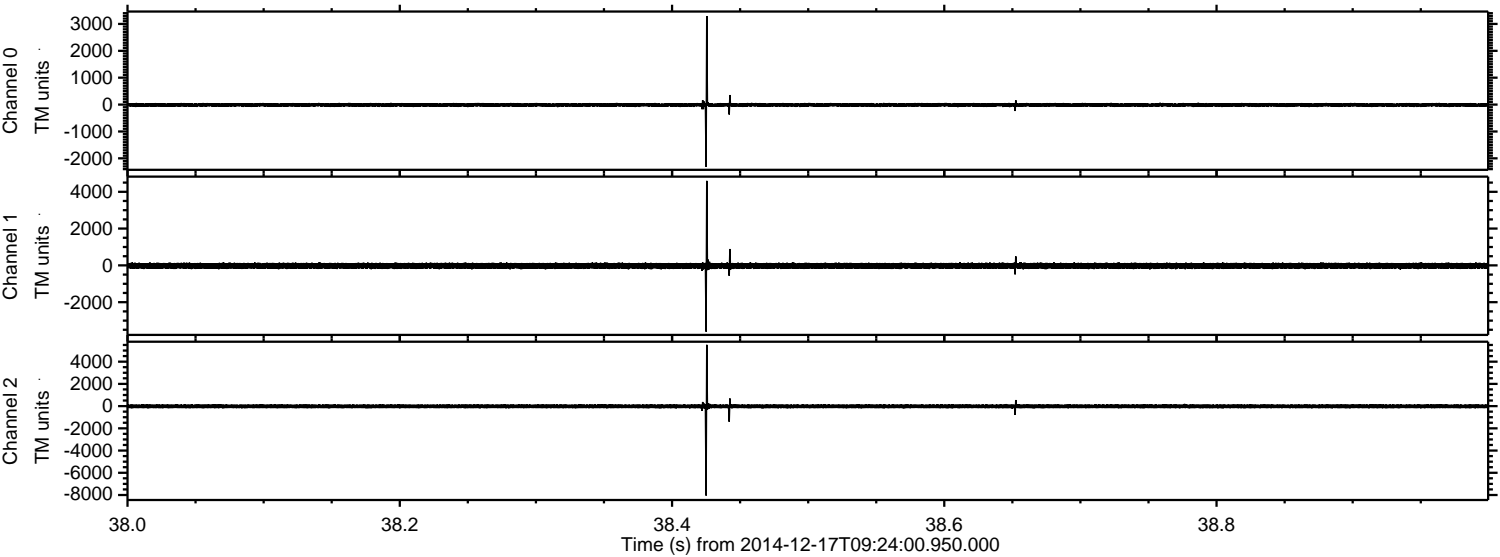

ELMAVAN 3D WAVEFORMS (Measured data sampled at 50 kHz) 49796 packets of 144 samples from 2014-12-17T09:24:00.950.000. Part 90/144

Processed Wed Dec 17 11:46:26 2014 by ELM ver.2012-10-06 from 001\_\_elm20141217\_092359\_\_dat00.bin

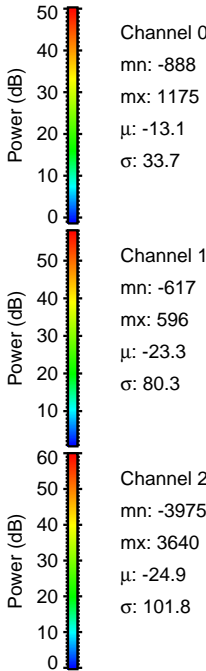
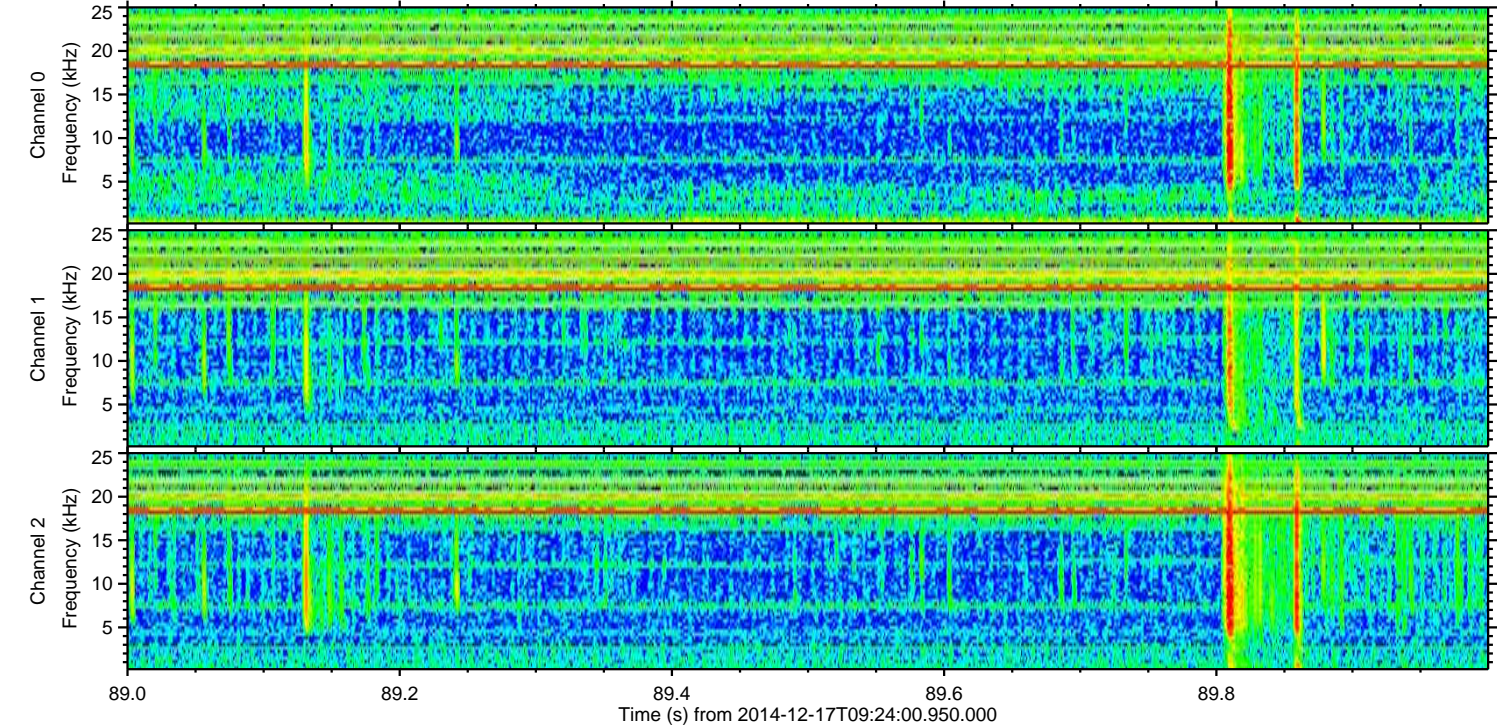
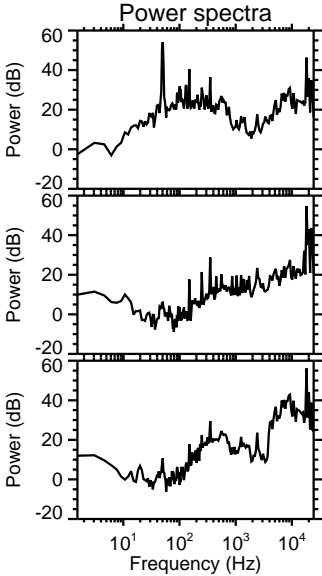
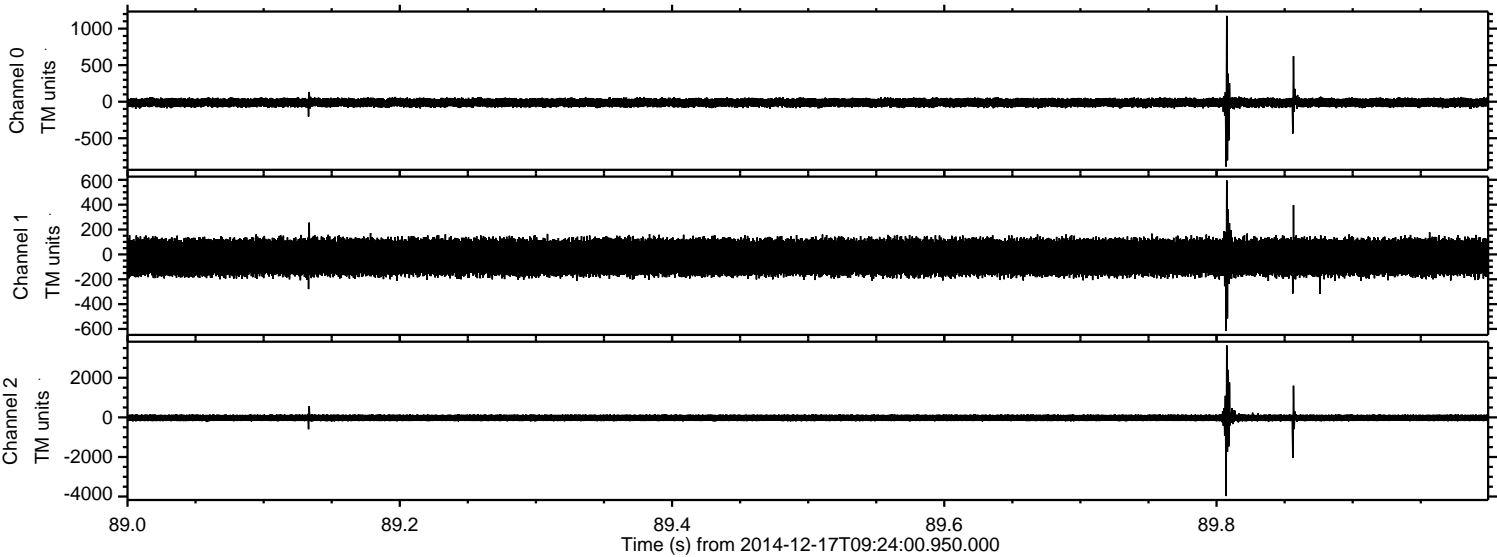

Processed Wed Dec 17 11:46:27 2014 by ELM ver.2012-10-06 from 001\_\_elm20141217\_092359\_\_dat00.bin

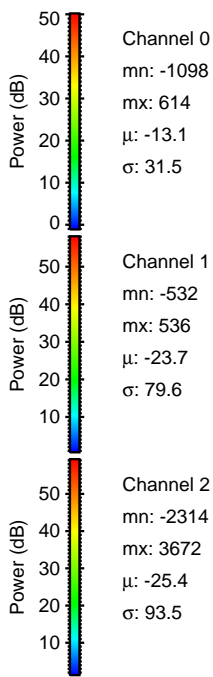
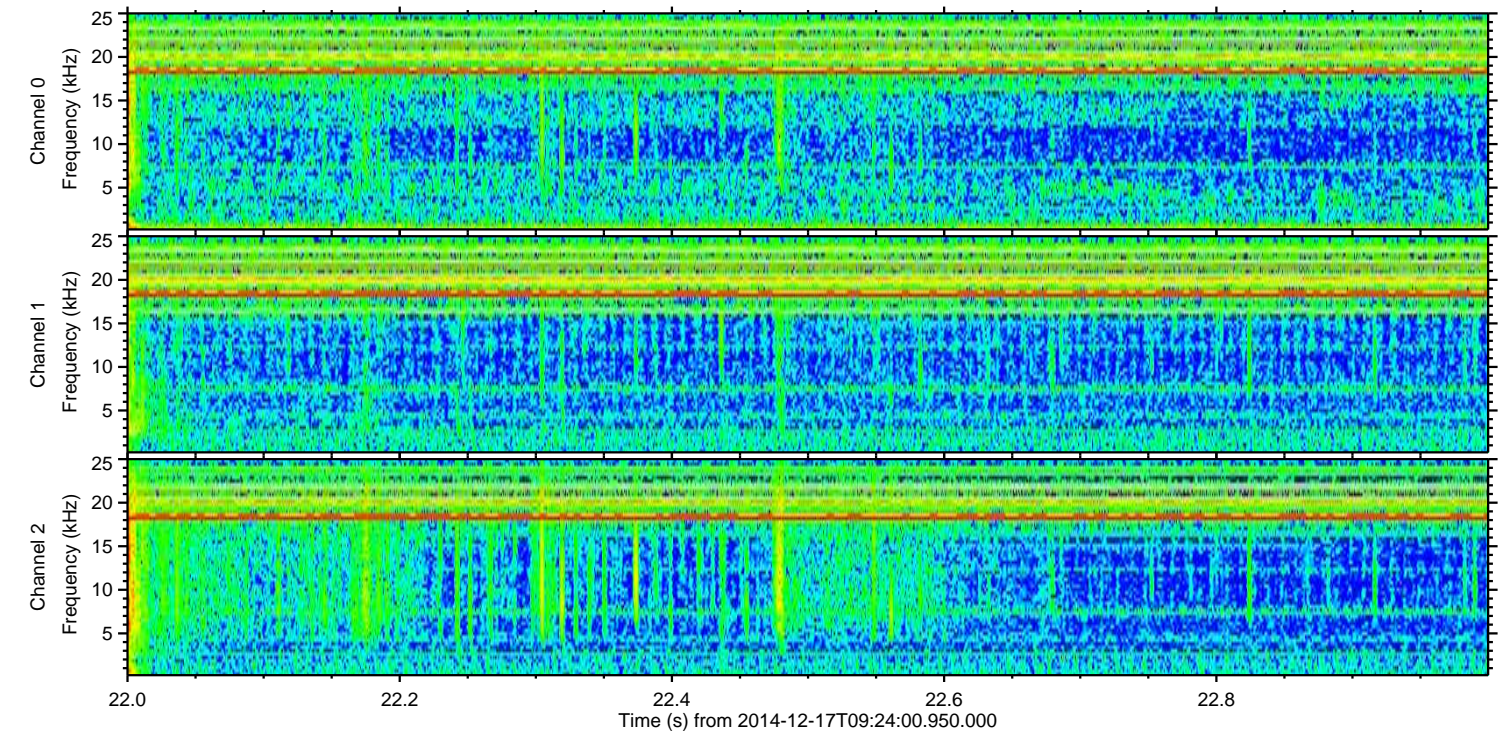
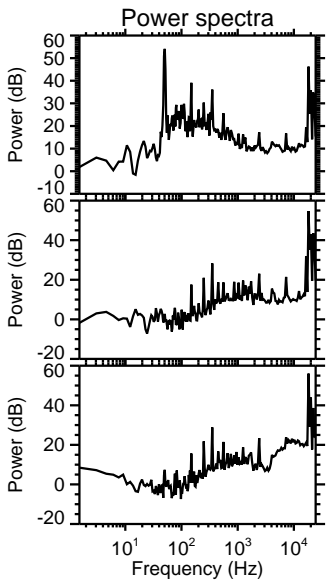
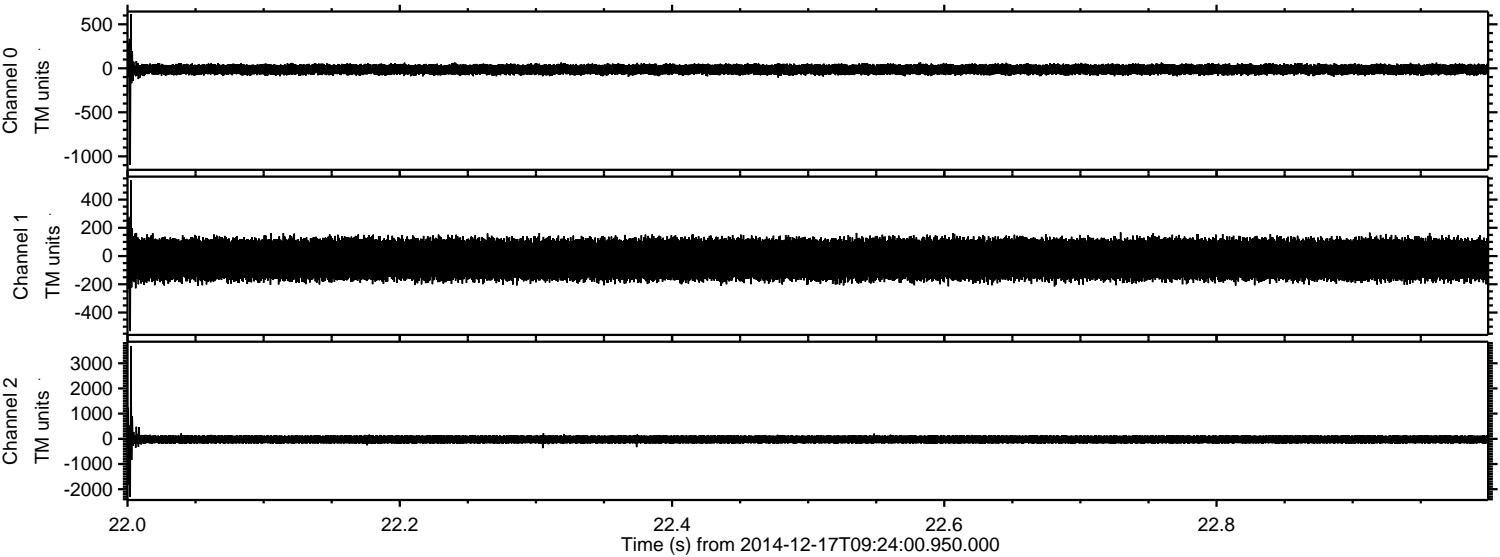

Channel 0  
mn: -1098  
mx: 614  
 $\mu$ : -13.1  
 $\sigma$ : 31.5

Channel 1  
mn: -532  
mx: 536  
 $\mu$ : -23.7  
 $\sigma$ : 79.6

Channel 2  
mn: -2314  
mx: 3672  
 $\mu$ : -25.4  
 $\sigma$ : 93.5

Processed Wed Dec 17 11:46:28 2014 by ELM ver.2012-10-06 from 001\_\_elm20141217\_092359\_\_dat00.bin

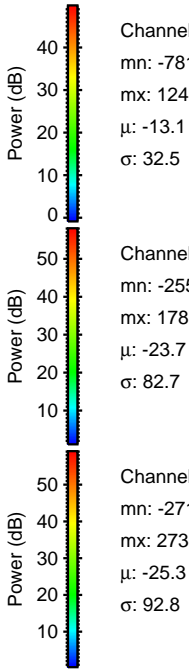
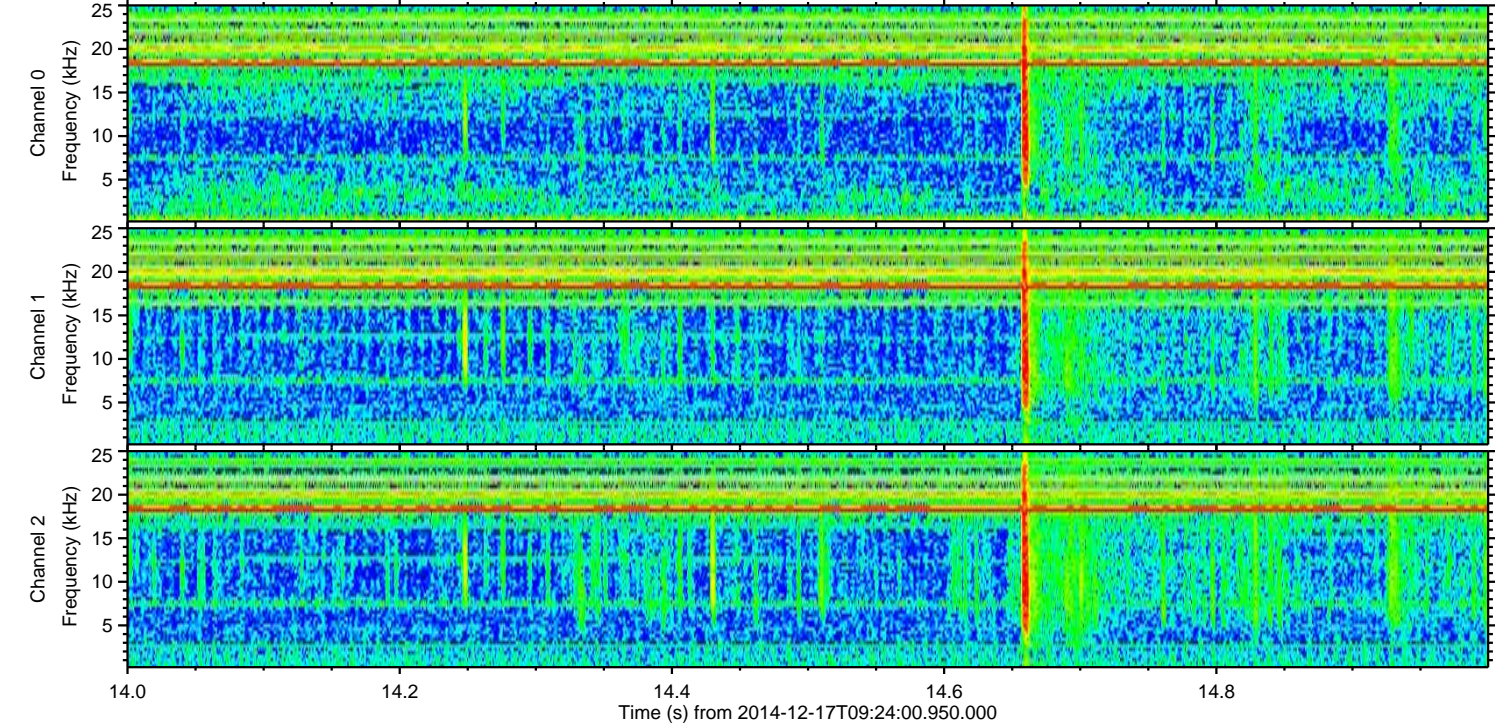
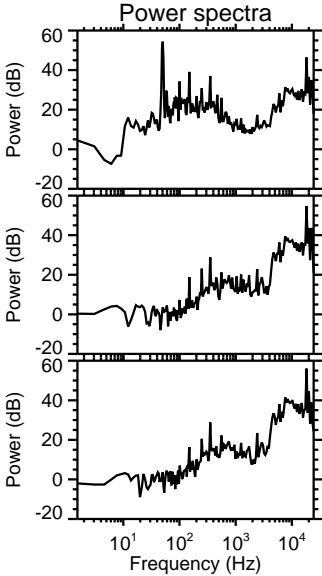
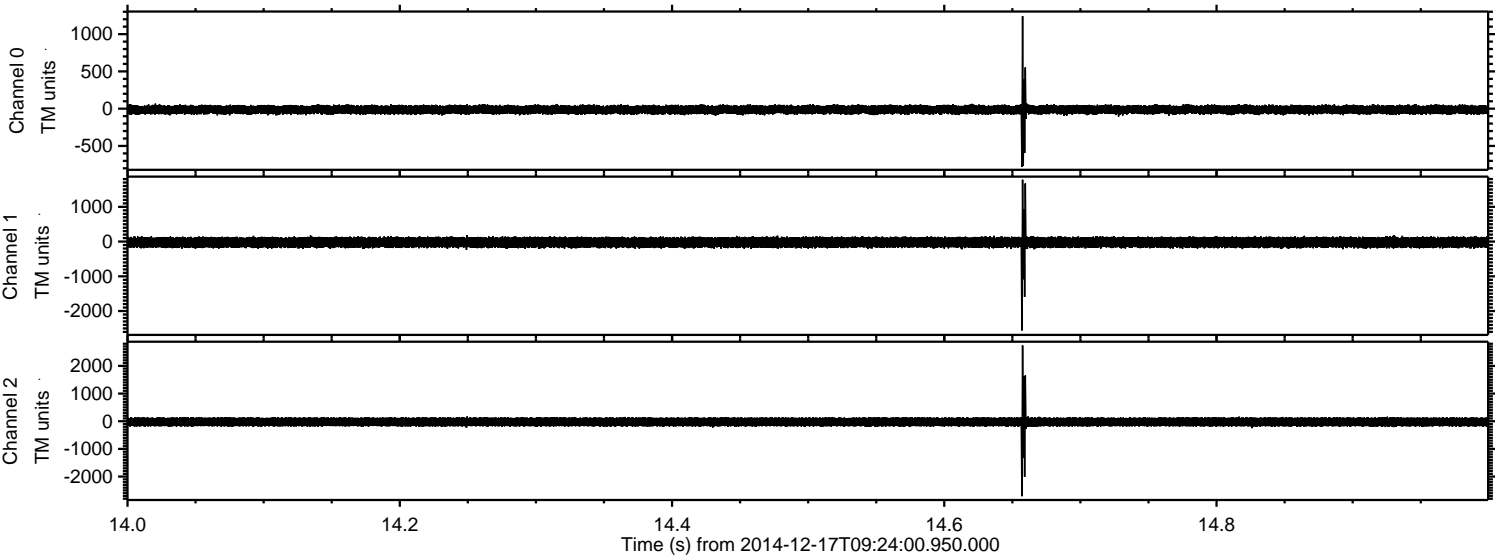

Processed Wed Dec 17 11:46:29 2014 by ELM ver.2012-10-06 from 001\_\_elm20141217\_092359\_\_dat00.bin

