

ELMAVAN 3D WAVEFORMS (Measured data sampled at 50 kHz) 49659 packets of 144 samples from 2014-12-17T07:38:57.930.999.

Processed Wed Dec 17 09:11:40 2014 by ELM ver.2012-10-06 from 001__elm20141217_073856__dat00.bin

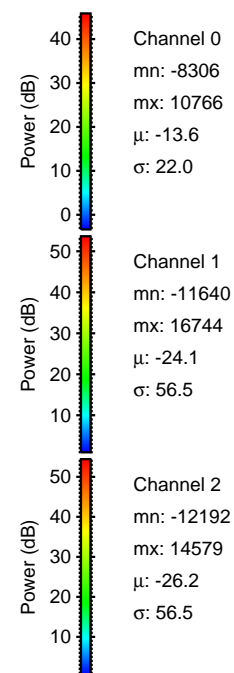
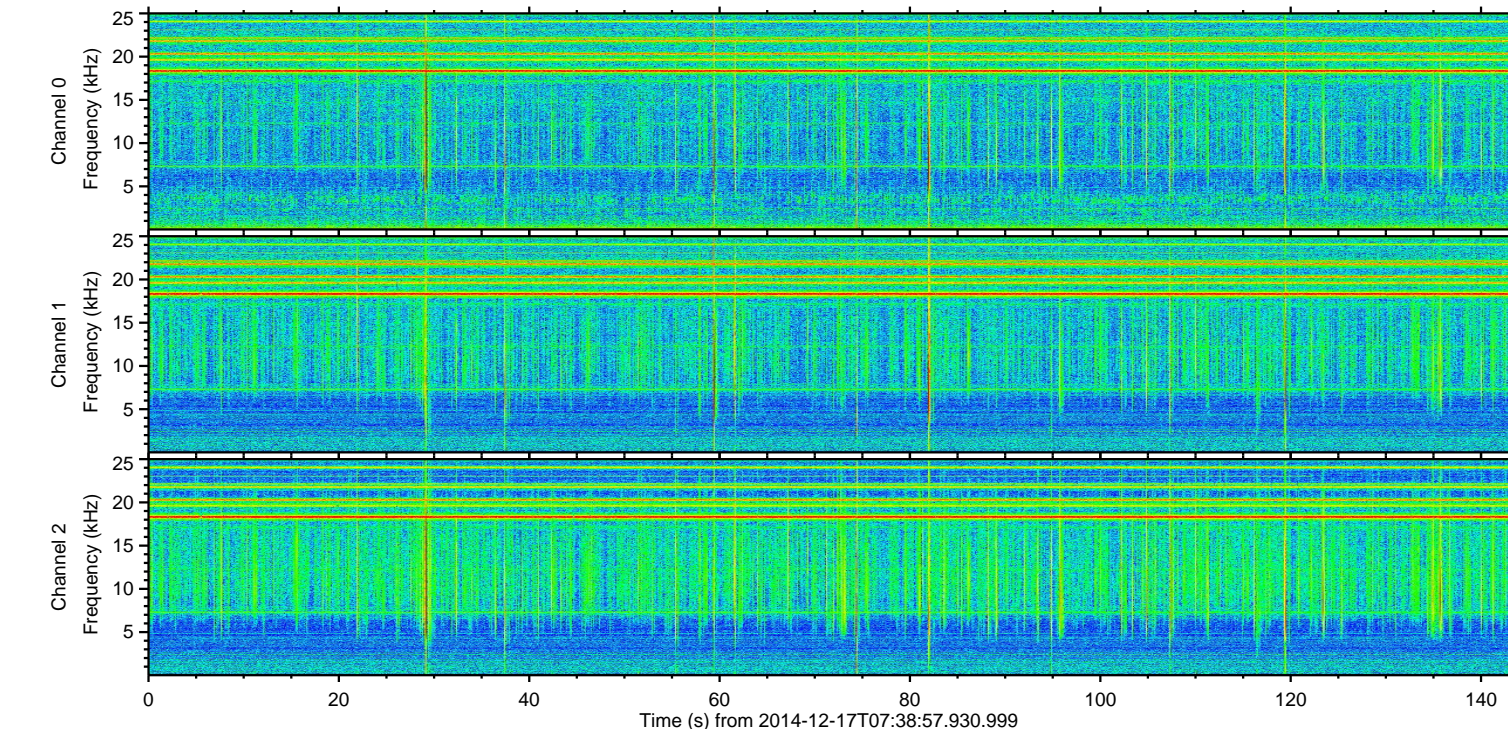
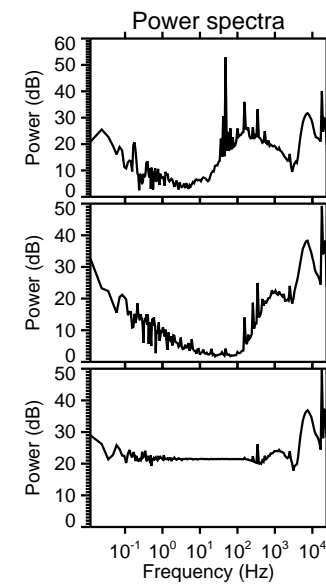
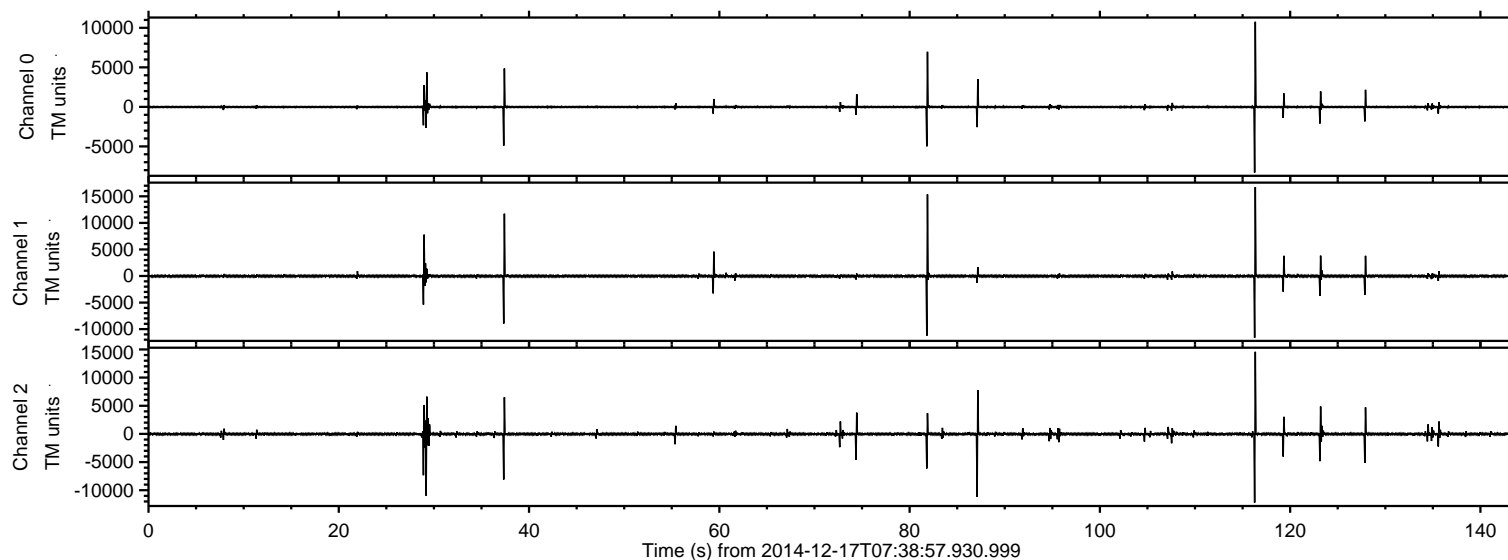

ELMAVAN 3D WAVEFORMS (Measured data sampled at 50 kHz) 49659 packets of 144 samples from 2014-12-17T07:38:57.930.999. Part 117/144

Processed Wed Dec 17 09:11:53 2014 by ELM ver.2012-10-06 from 001__elm20141217_073856__dat00.bin

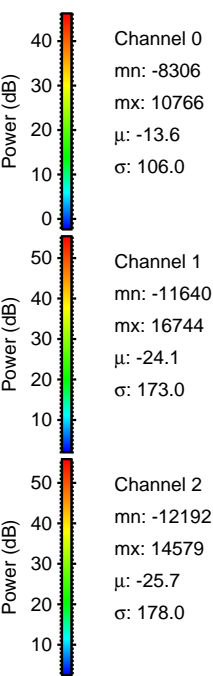
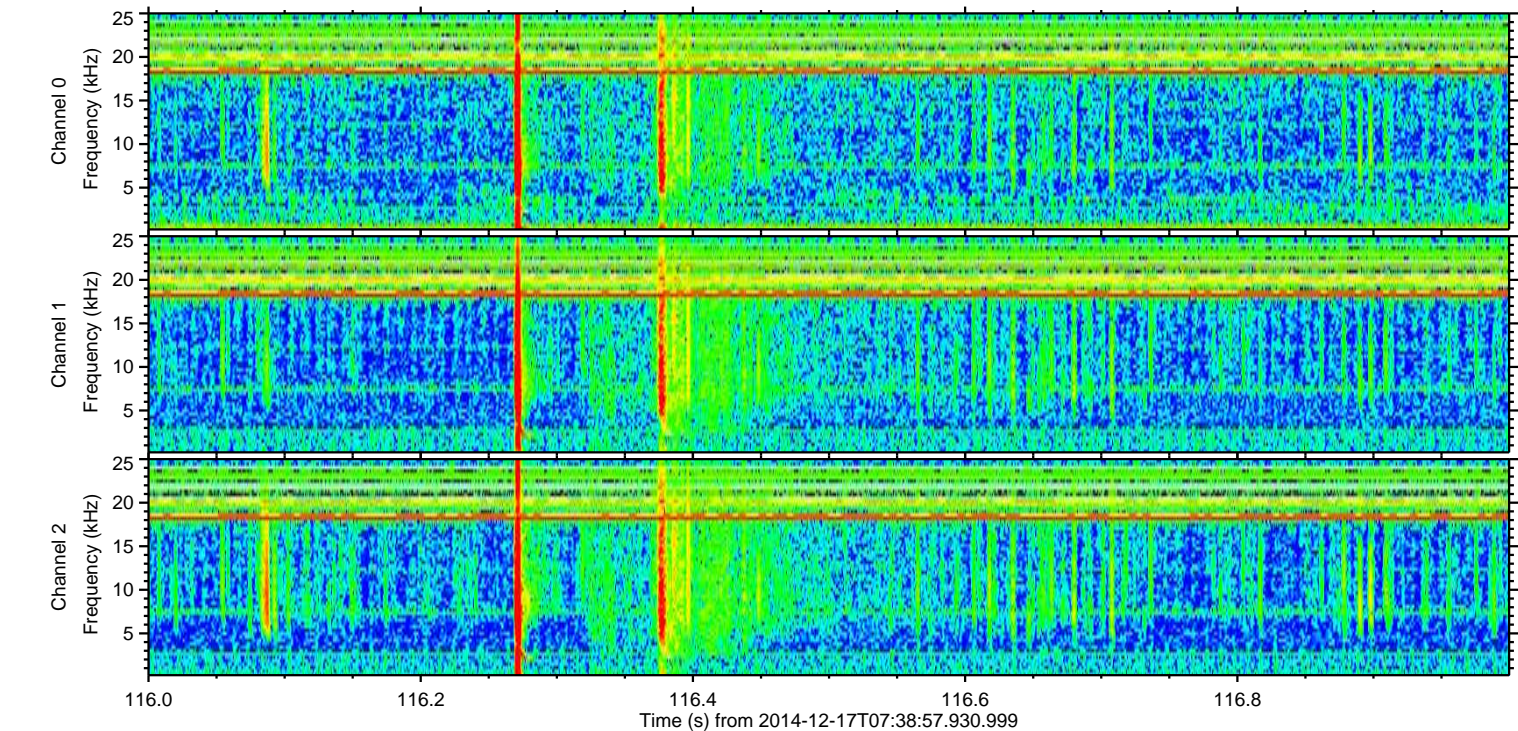
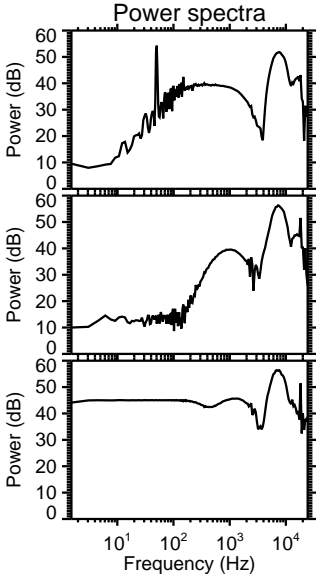
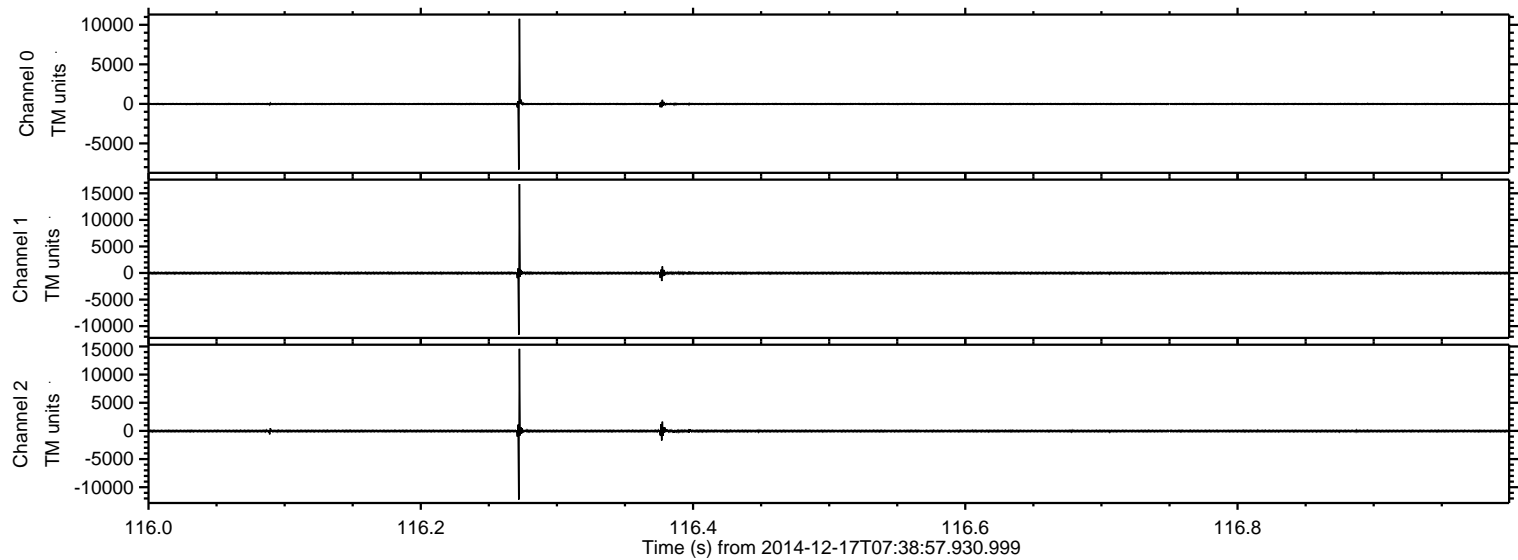

ELMAVAN 3D WAVEFORMS (Measured data sampled at 50 kHz) 49659 packets of 144 samples from 2014-12-17T07:38:57.930.999. Part 82/144

Processed Wed Dec 17 09:11:54 2014 by ELM ver.2012-10-06 from 001__elm20141217_073856__dat00.bin

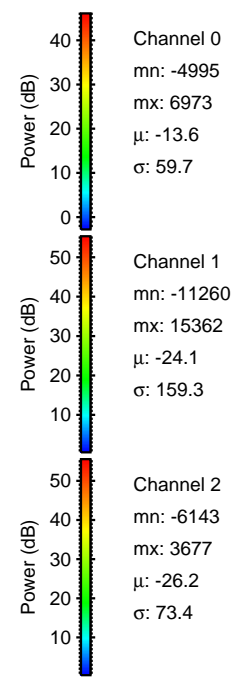
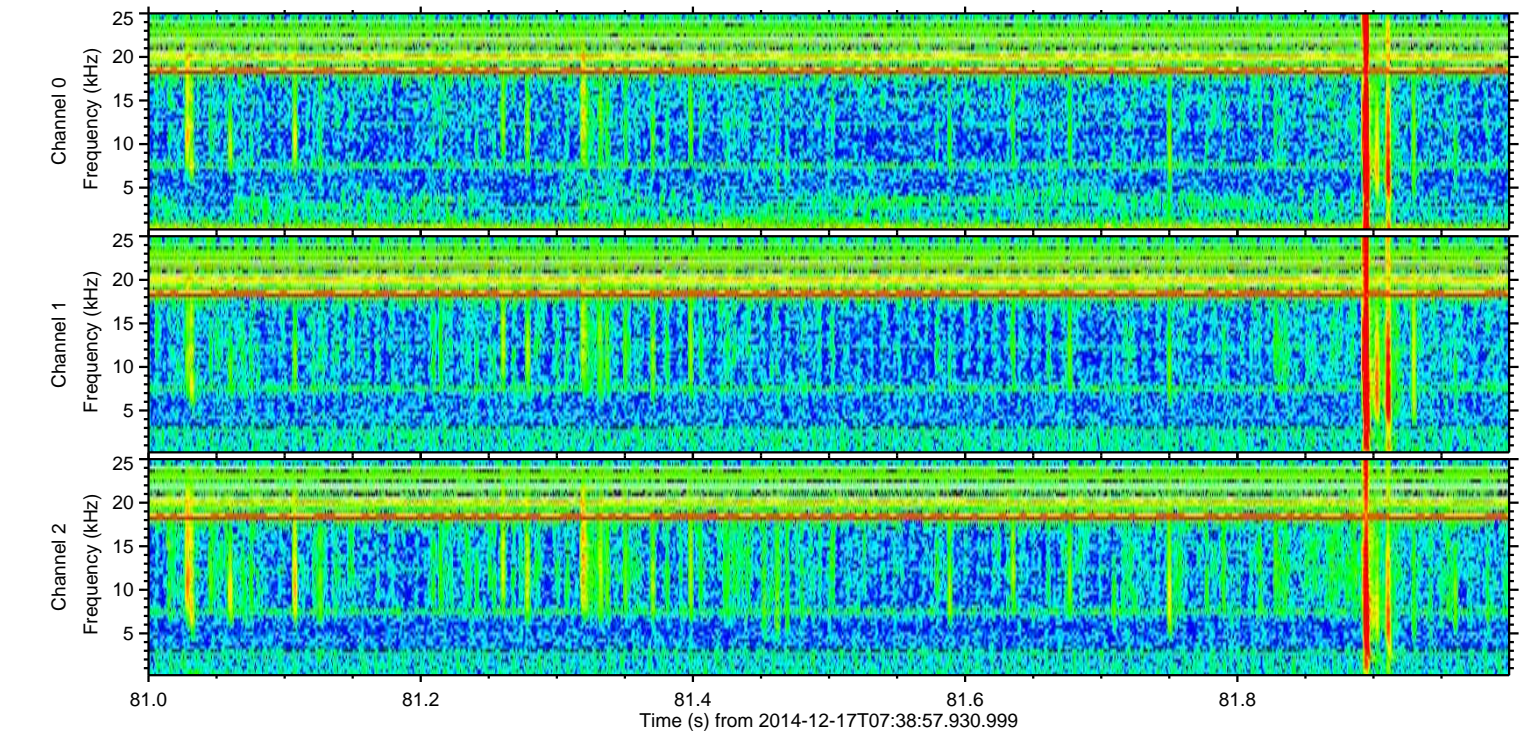
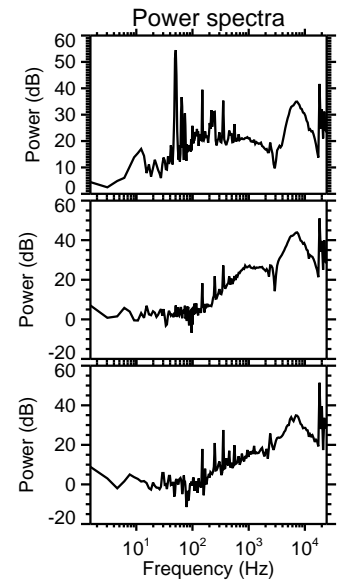
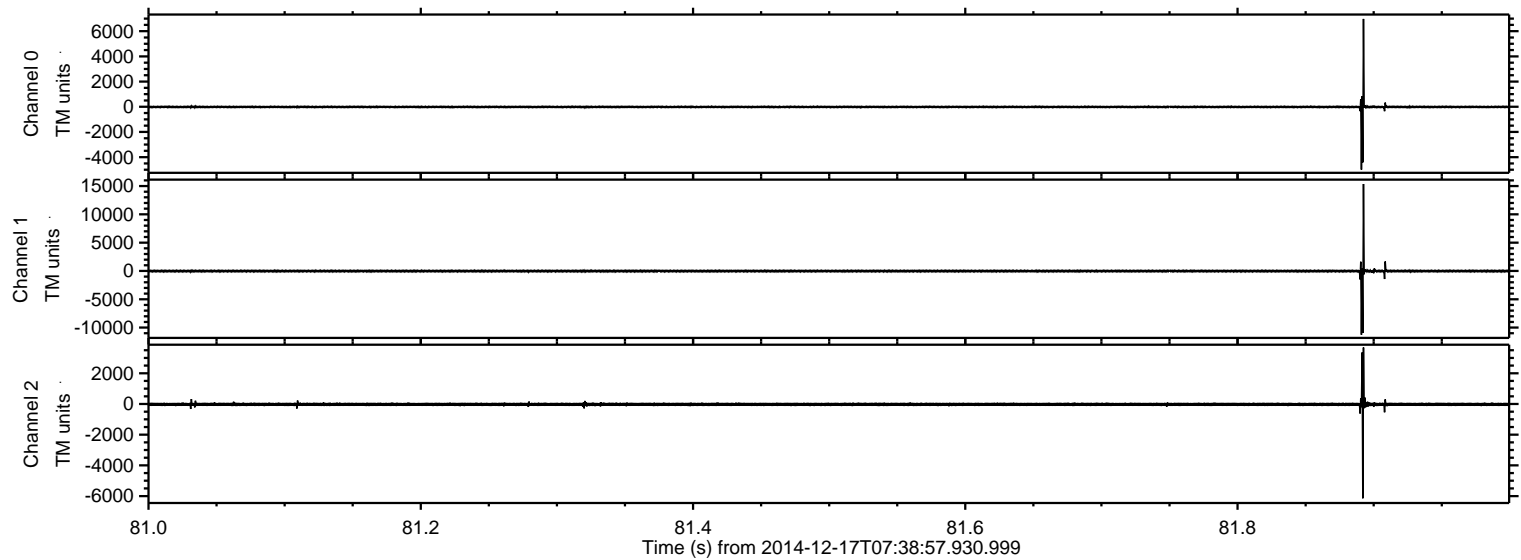

Processed Wed Dec 17 09:11:55 2014 by ELM ver.2012-10-06 from 001__elm20141217_073856__dat00.bin

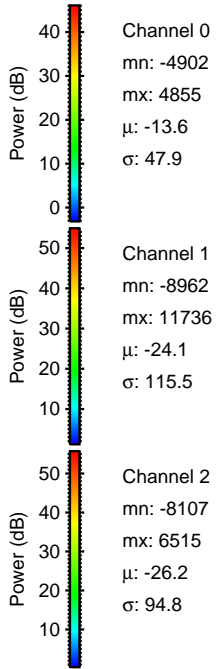
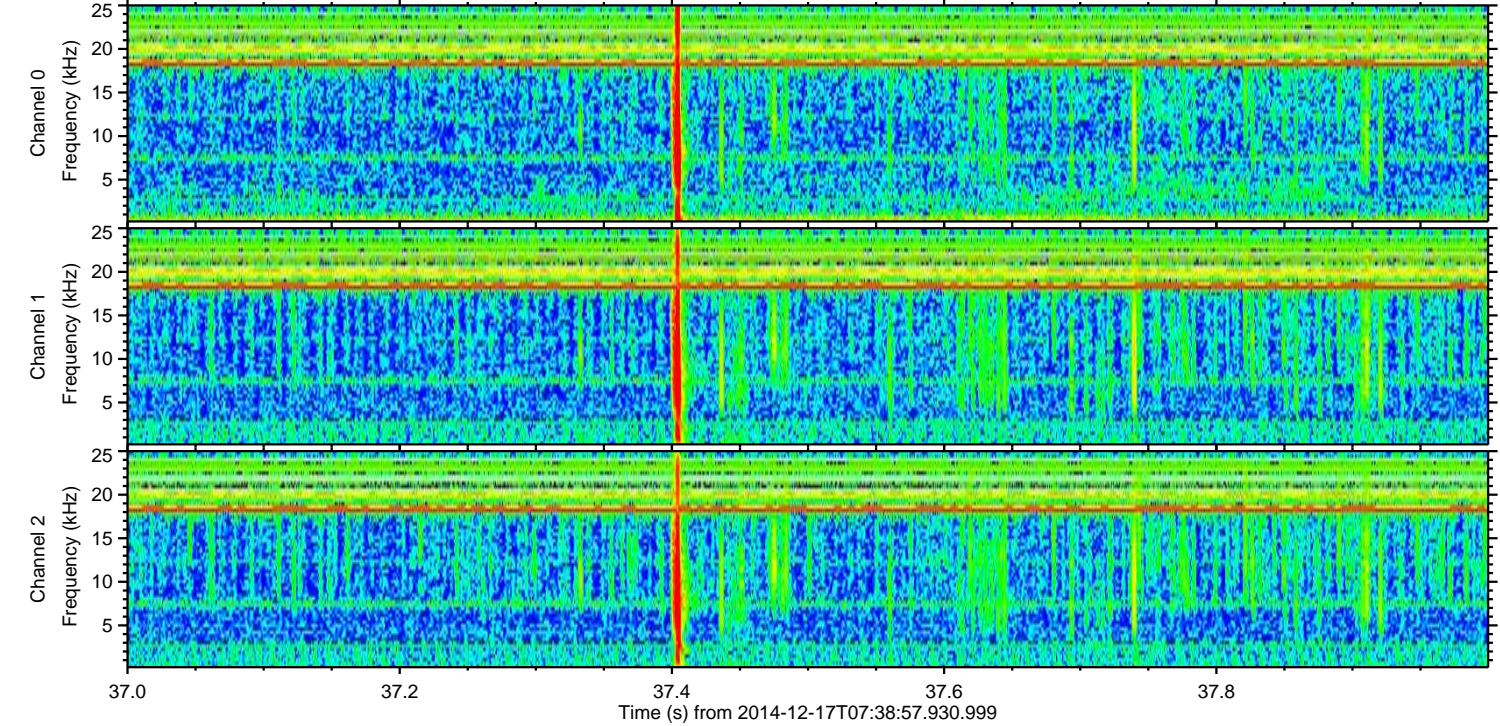
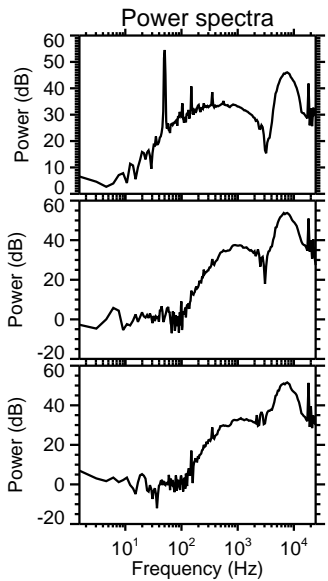
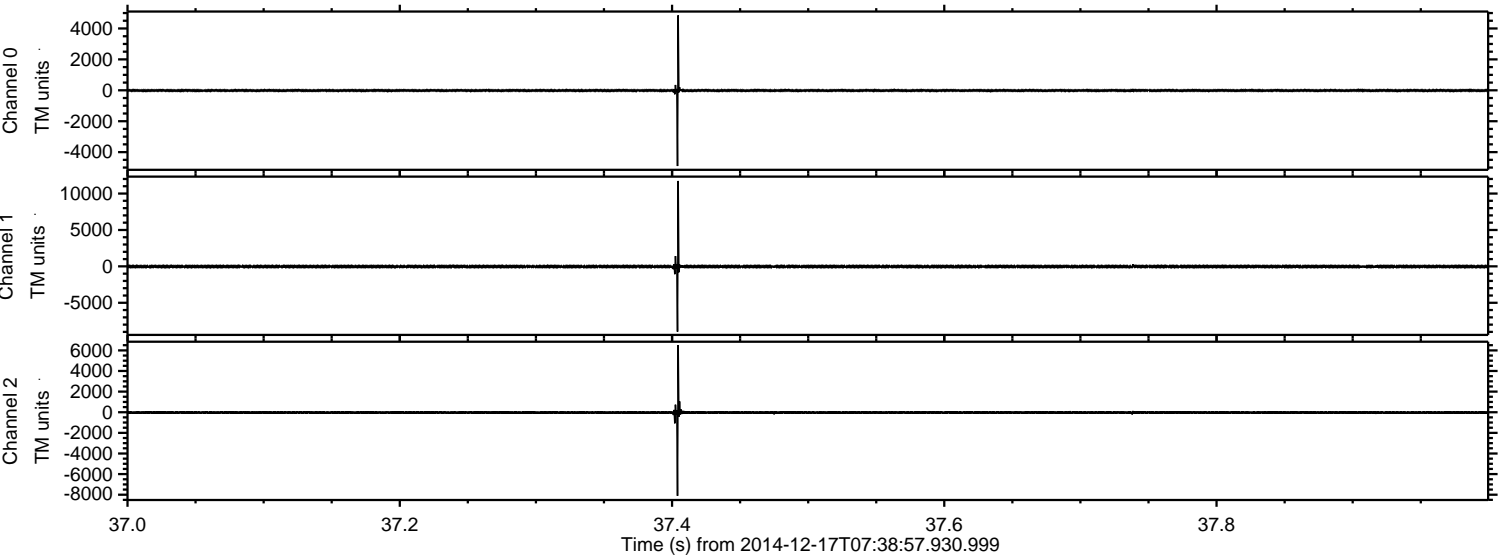

ELMAVAN 3D WAVEFORMS (Measured data sampled at 50 kHz) 49659 packets of 144 samples from 2014-12-17T07:38:57.930.999. Part 88/144

Processed Wed Dec 17 09:11:56 2014 by ELM ver.2012-10-06 from 001__elm20141217_073856__dat00.bin

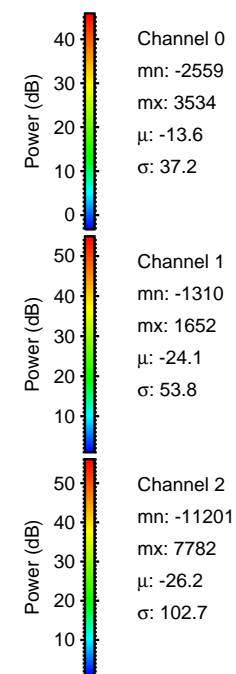
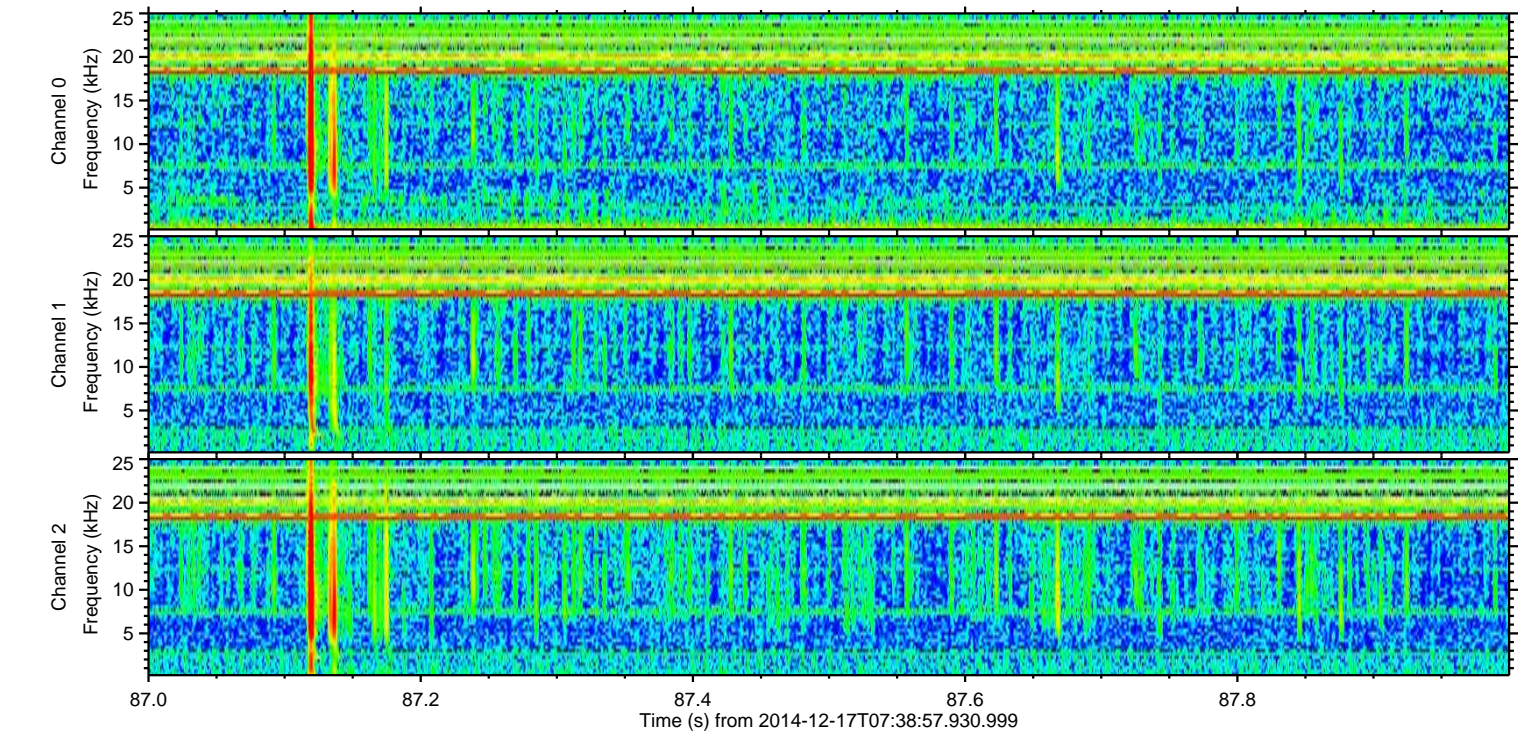
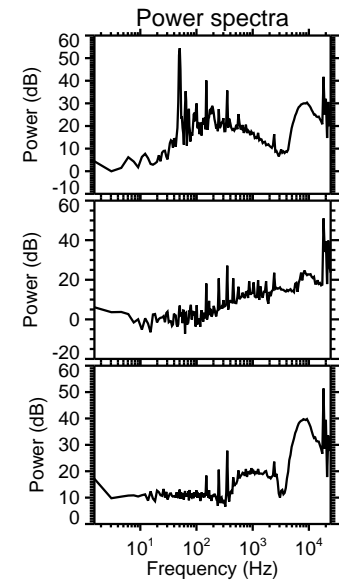
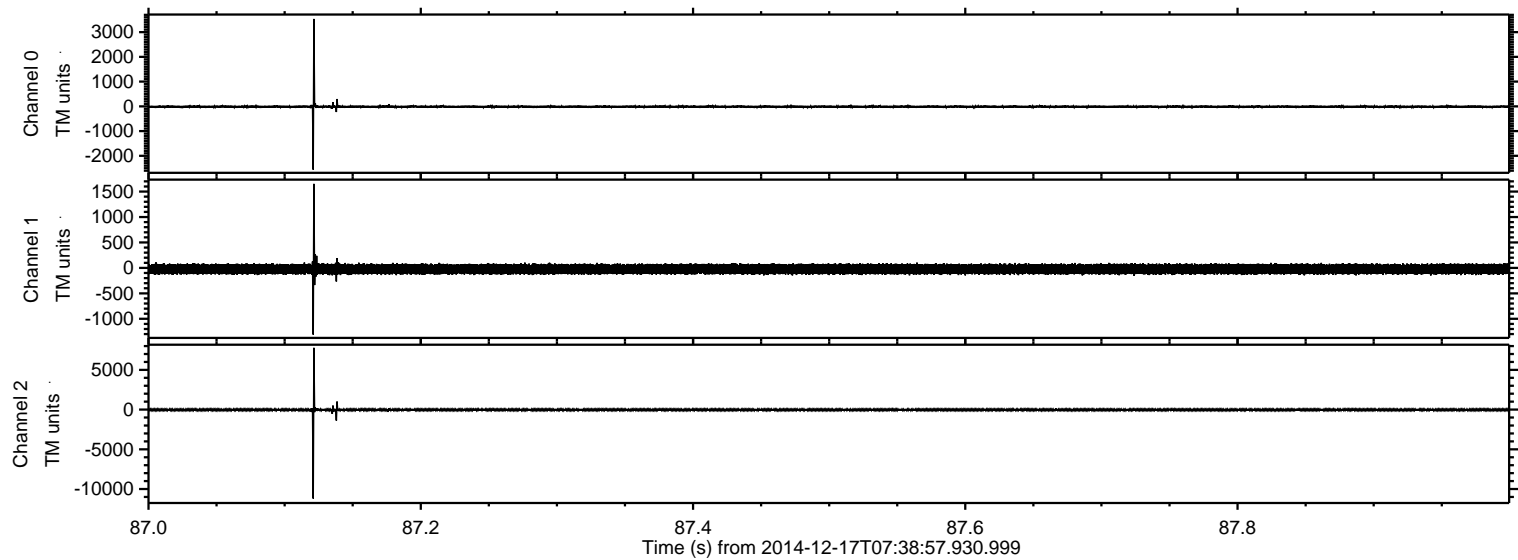

Processed Wed Dec 17 09:11:56 2014 by ELM ver.2012-10-06 from 001__elm20141217_073856__dat00.bin

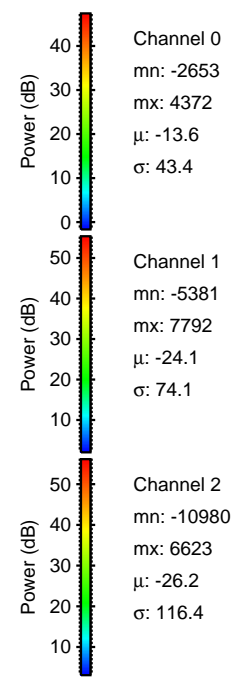
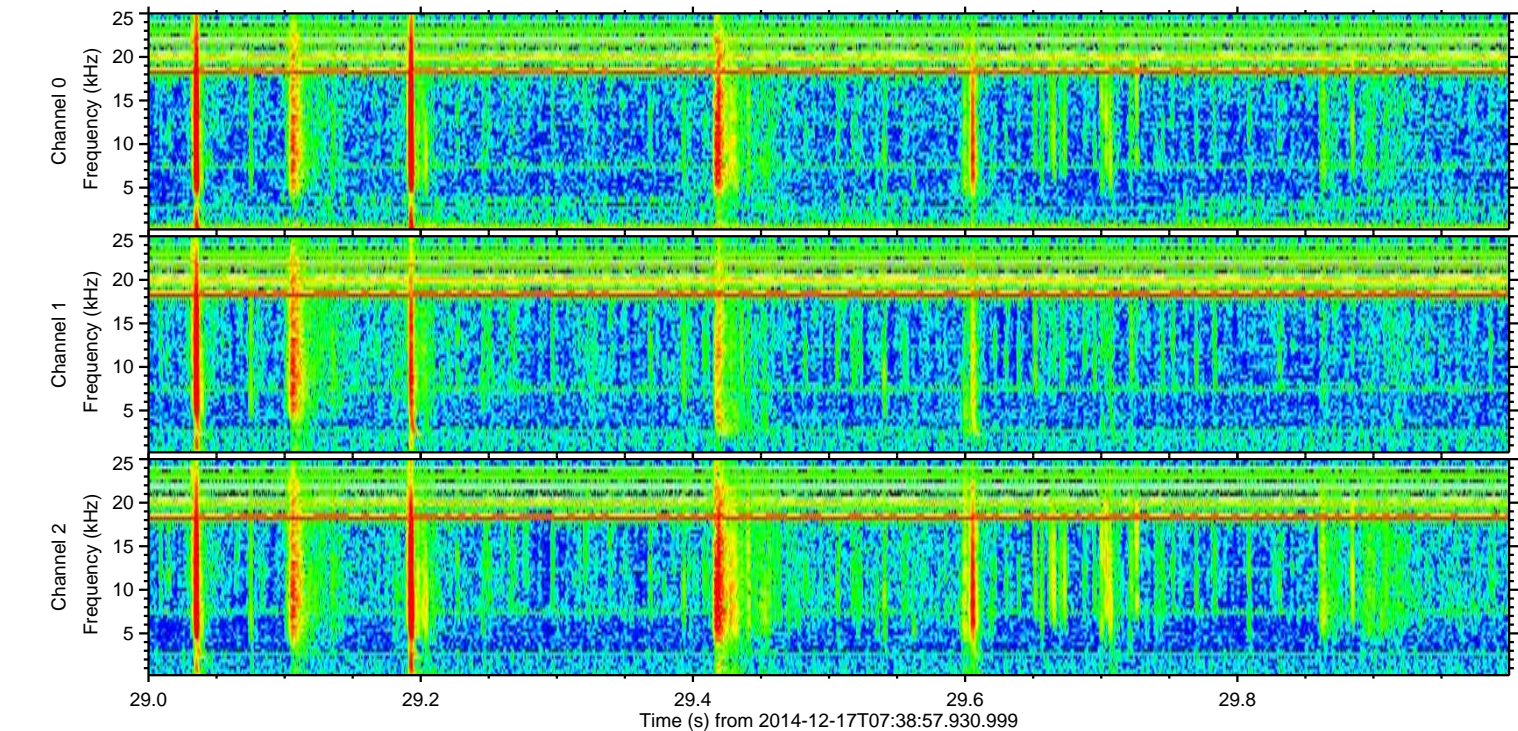
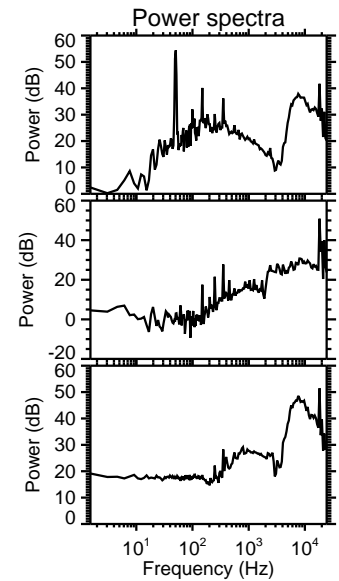
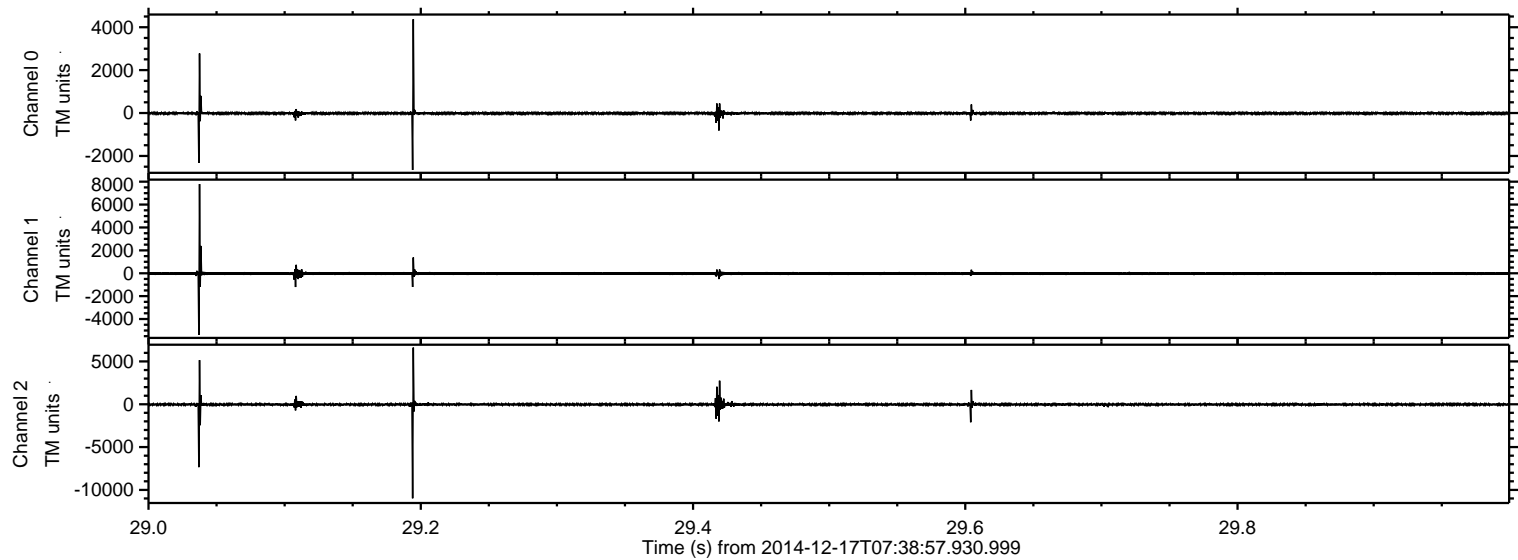

ELMAVAN 3D WAVEFORMS (Measured data sampled at 50 kHz) 49659 packets of 144 samples from 2014-12-17T07:38:57.930.999. Part 128/144

Processed Wed Dec 17 09:11:57 2014 by ELM ver.2012-10-06 from 001__elm20141217_073856__dat00.bin

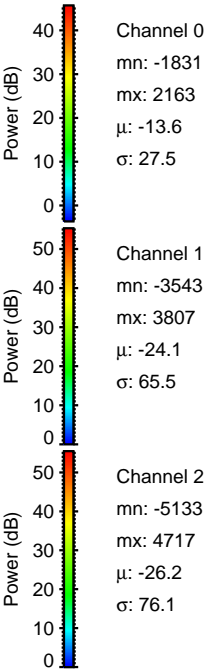
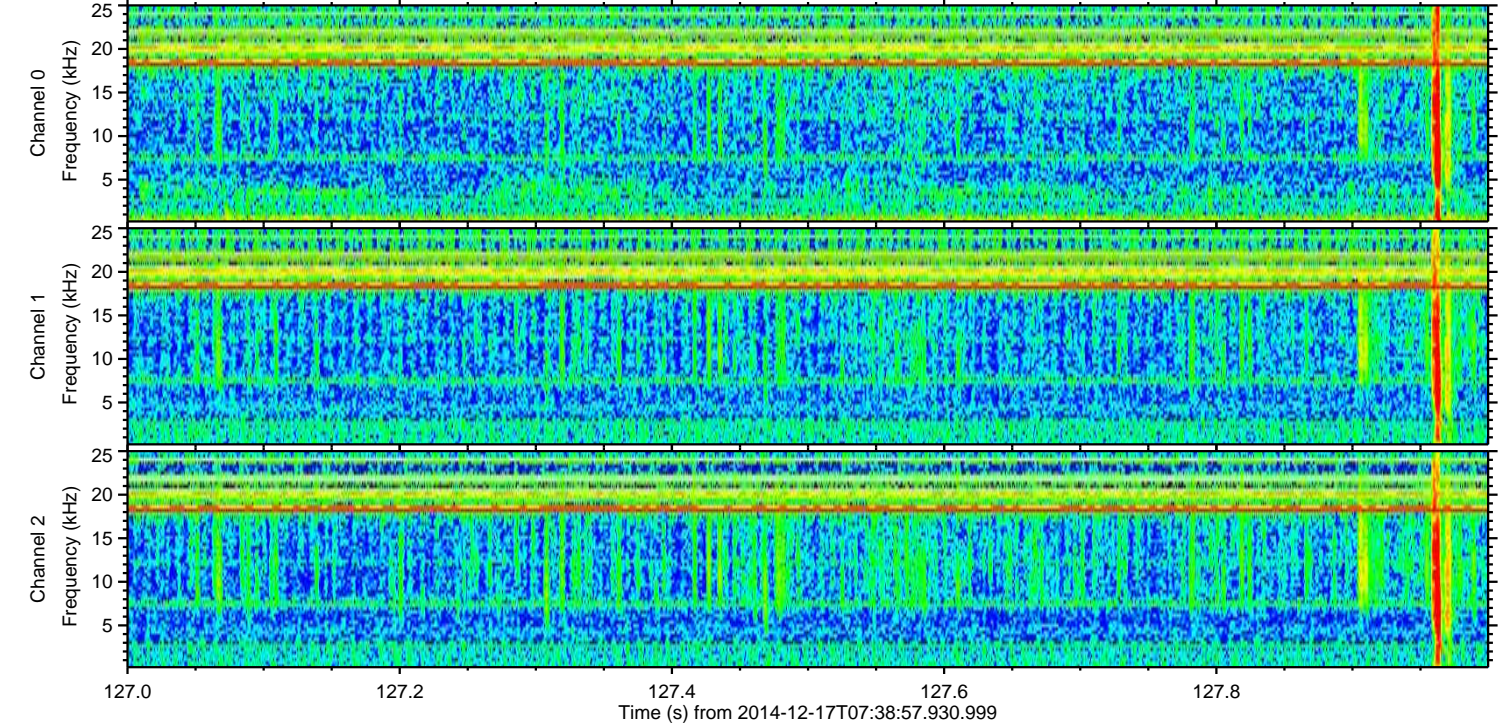
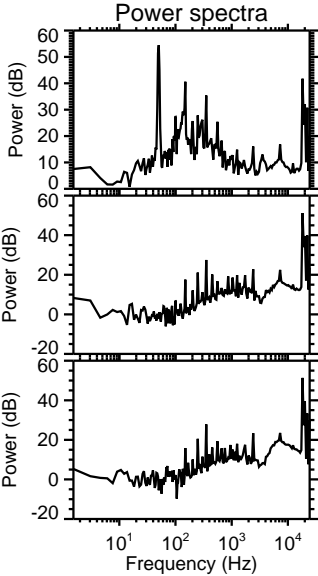
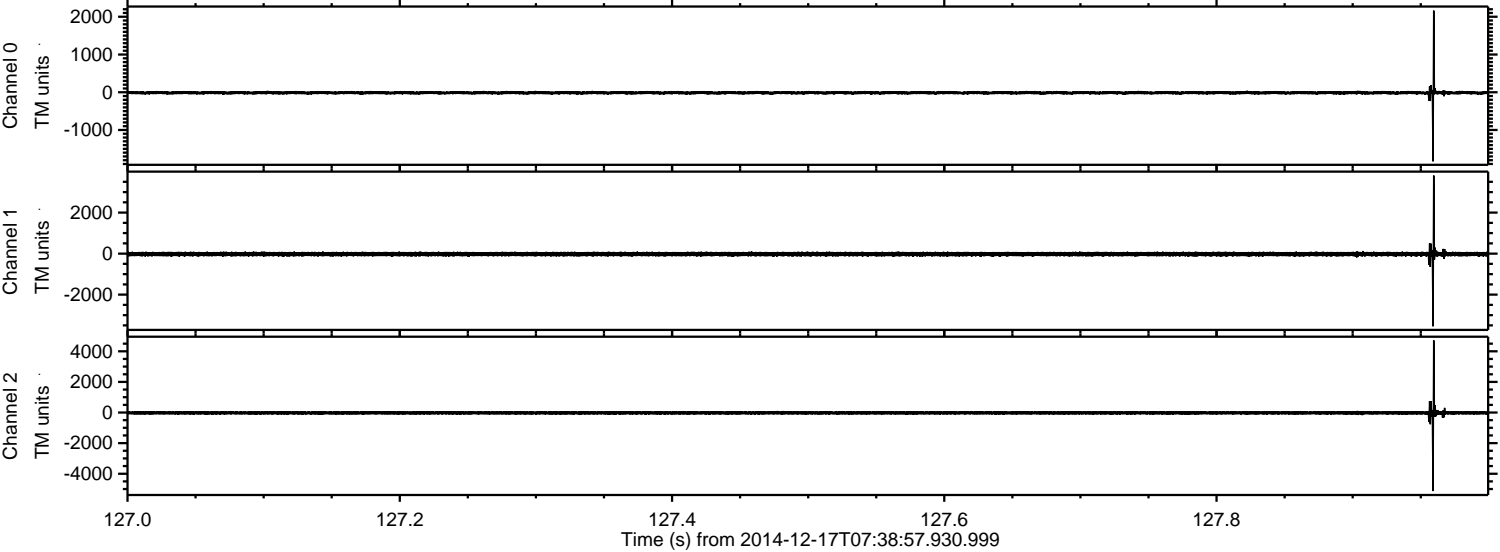

ELMAVAN 3D WAVEFORMS (Measured data sampled at 50 kHz) 49659 packets of 144 samples from 2014-12-17T07:38:57.930.999. Part 124/144

Processed Wed Dec 17 09:11:58 2014 by ELM ver.2012-10-06 from 001__elm20141217_073856__dat00.bin

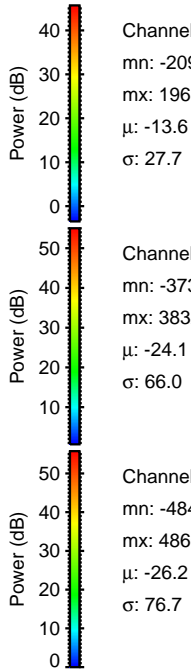
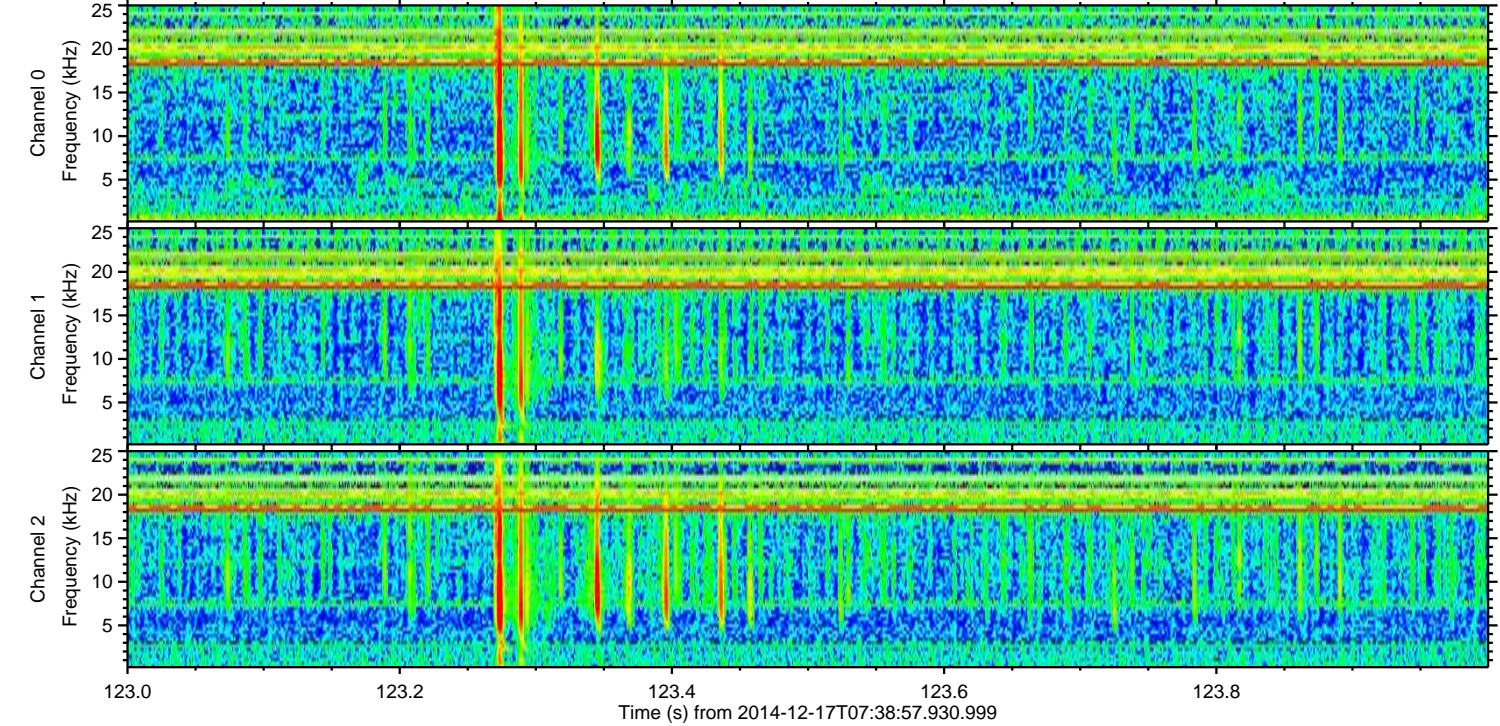
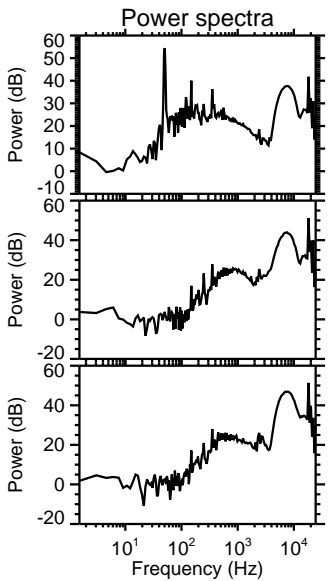
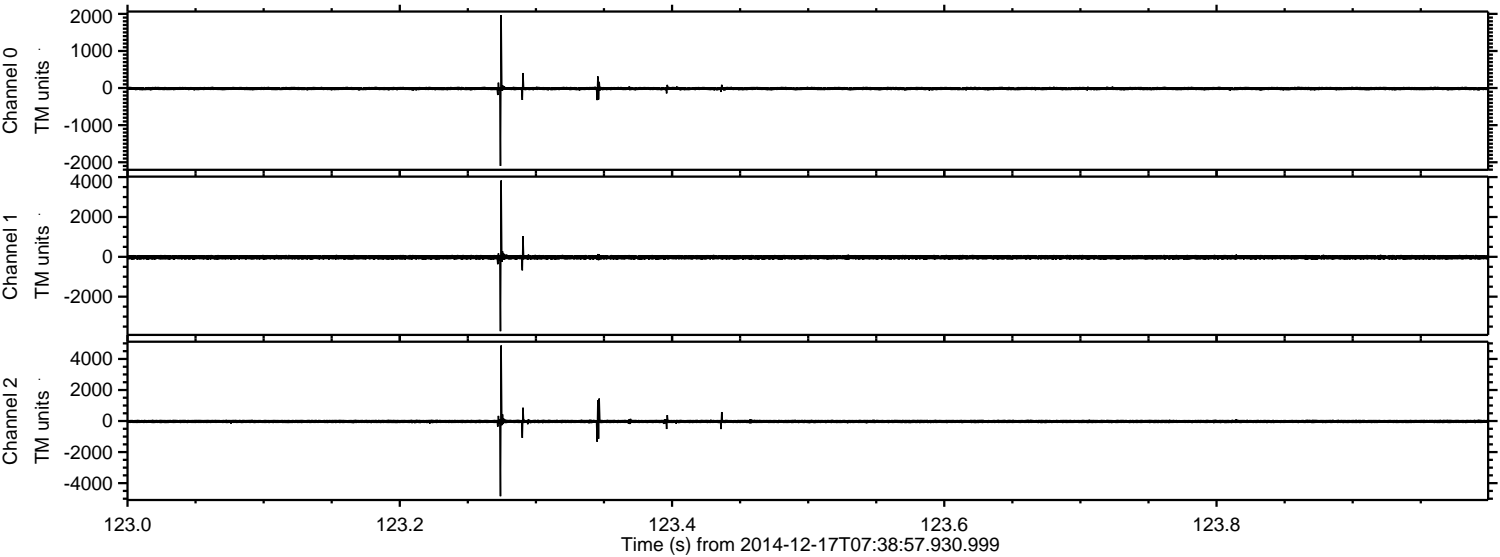

Processed Wed Dec 17 09:11:59 2014 by ELM ver.2012-10-06 from 001__elm20141217_073856__dat00.bin

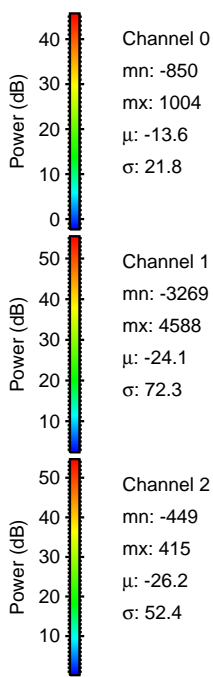
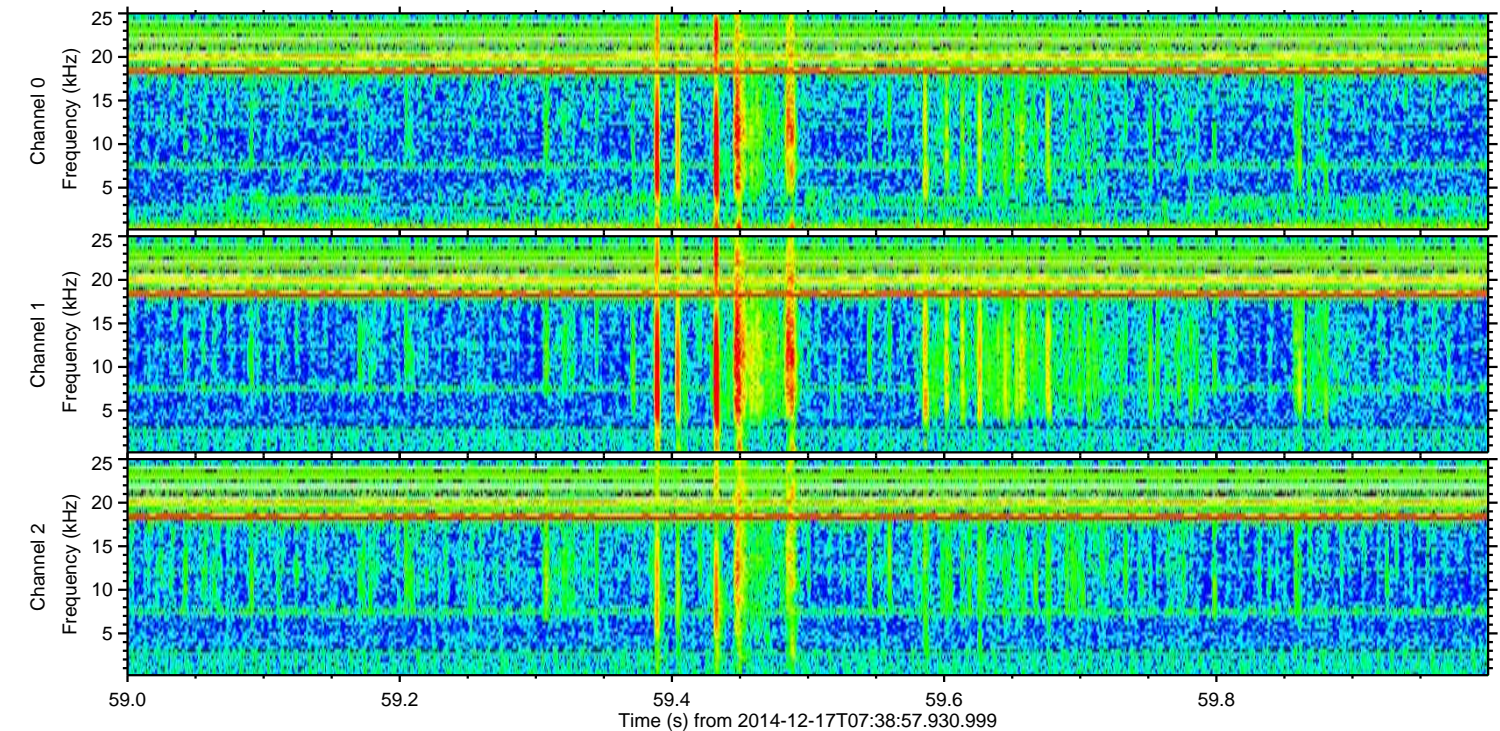
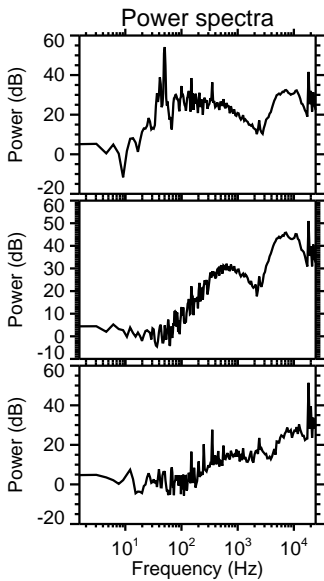
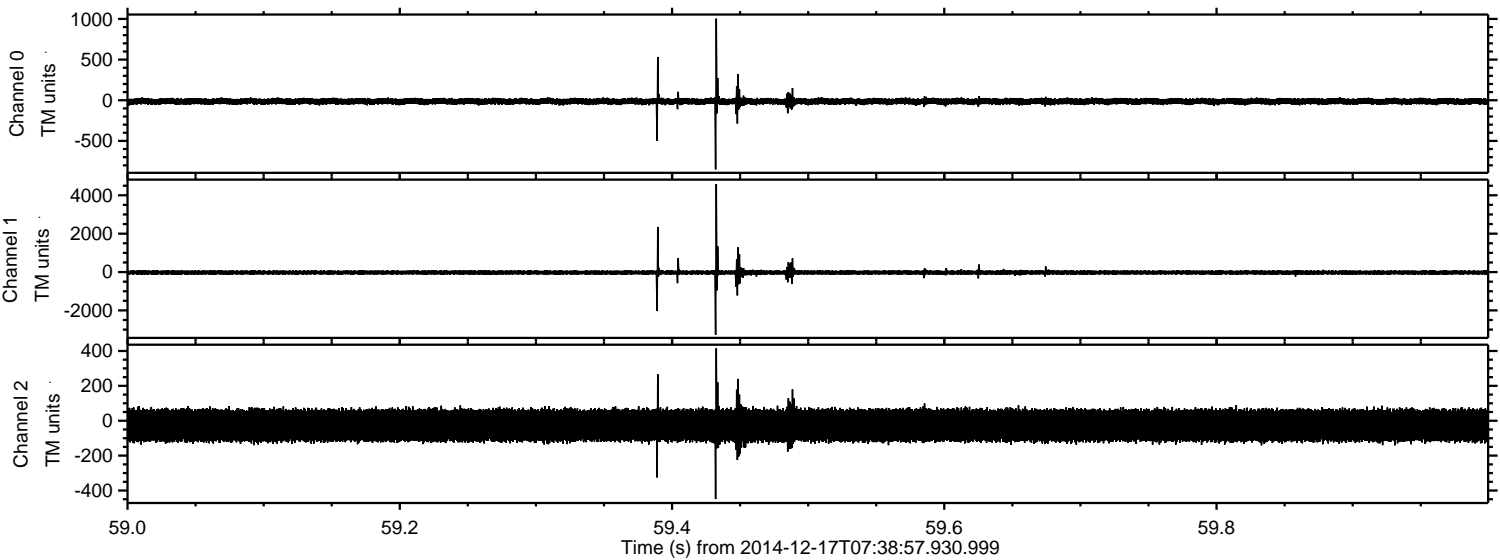

Channel 0
mn: -850
mx: 1004
 μ : -13.6
 σ : 21.8

Channel 1
mn: -3269
mx: 4588
 μ : -24.1
 σ : 72.3

Channel 2
mn: -449
mx: 415
 μ : -26.2
 σ : 52.4

Processed Wed Dec 17 09:12:00 2014 by ELM ver.2012-10-06 from 001__elm20141217_073856__dat00.bin

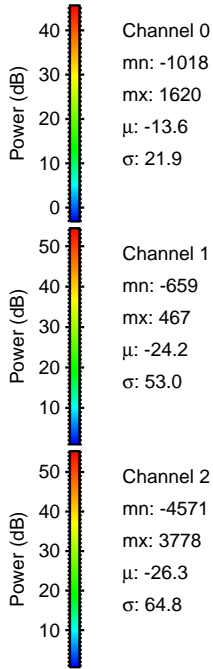
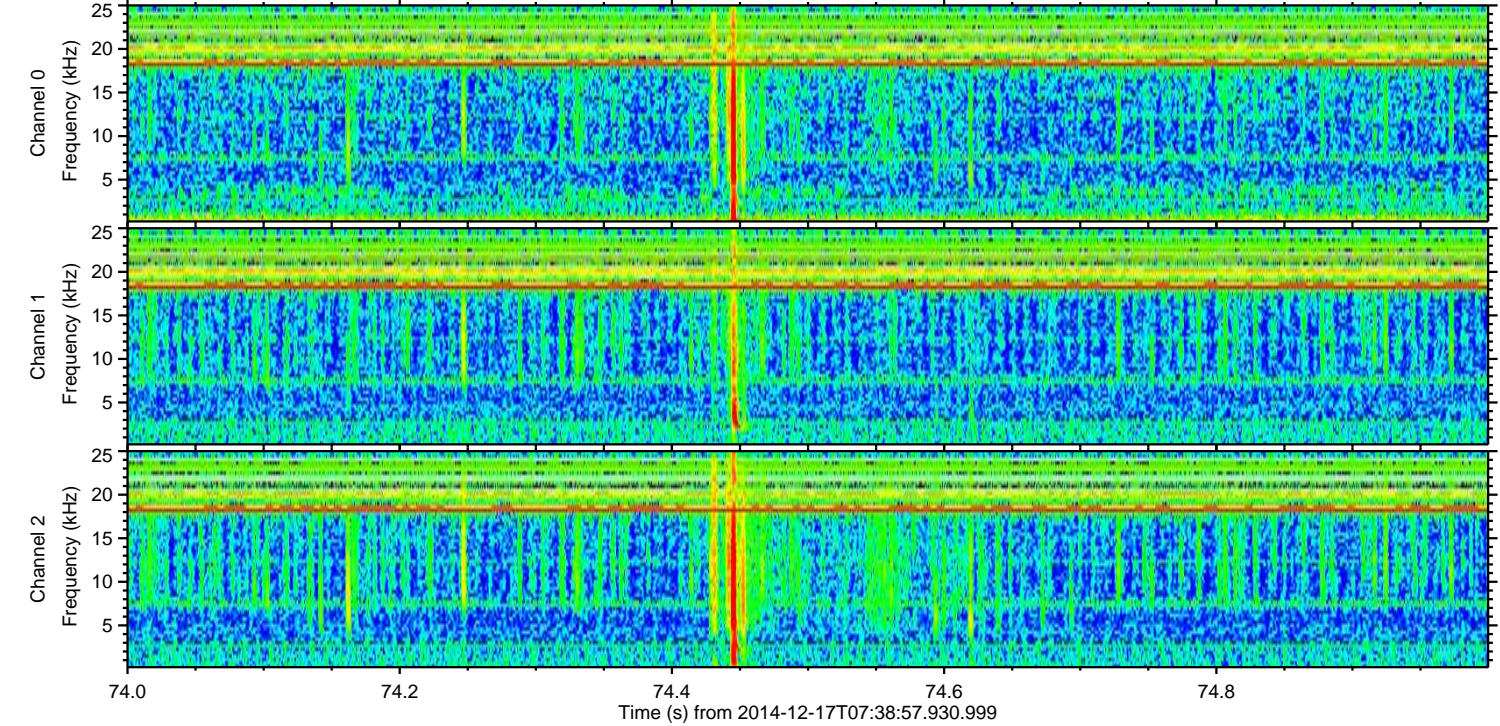
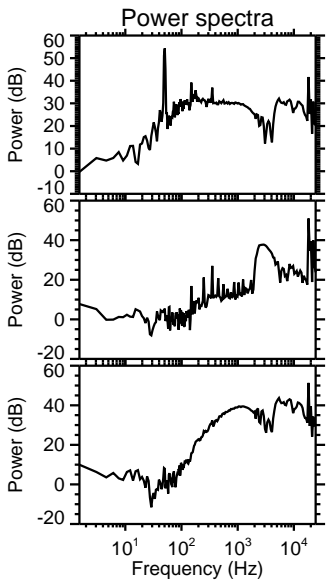
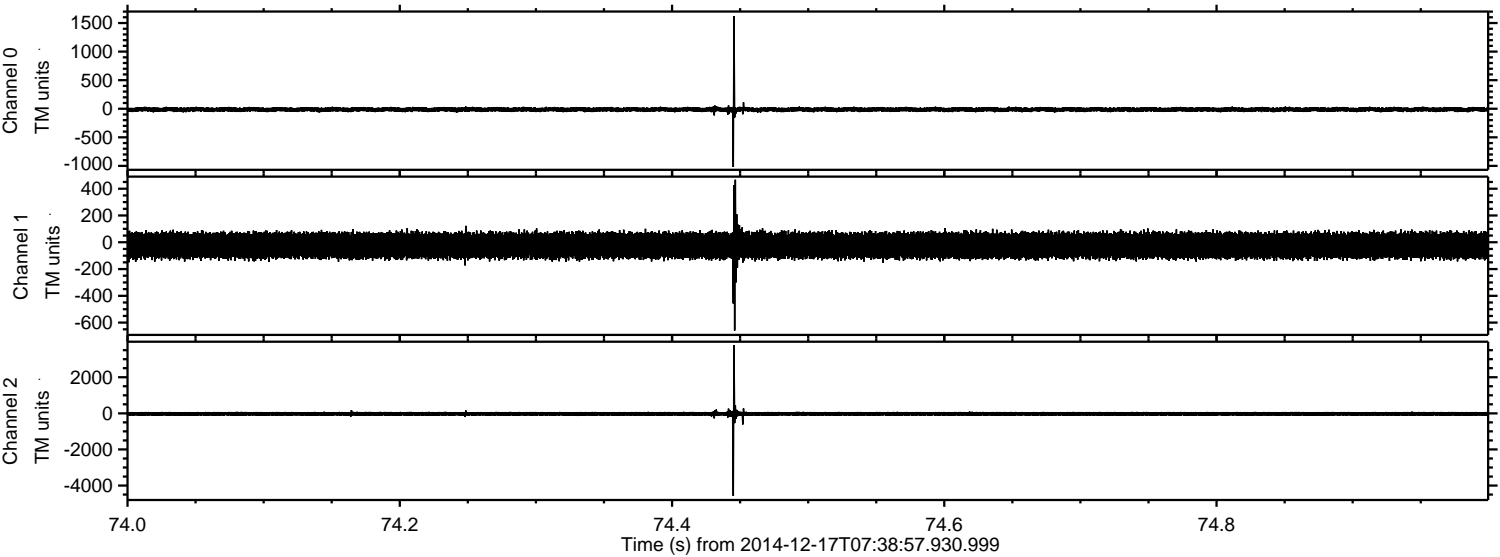

Processed Wed Dec 17 09:12:01 2014 by ELM ver.2012-10-06 from 001__elm20141217_073856__dat00.bin

