

ELMAVAN 3D WAVEFORMS (Measured data sampled at 50 kHz) 49790 packets of 144 samples from 2014-12-17T01:58:48.128.999.

Processed Wed Dec 17 03:07:43 2014 by ELM ver.2012-10-06 from 001__elm20141217_015847__dat00.bin

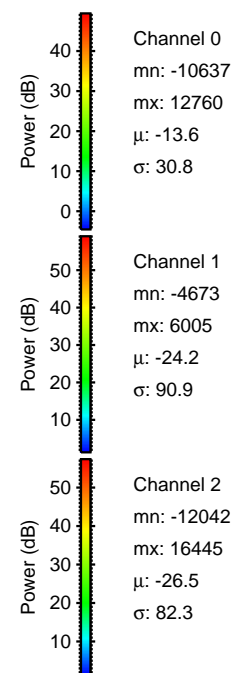
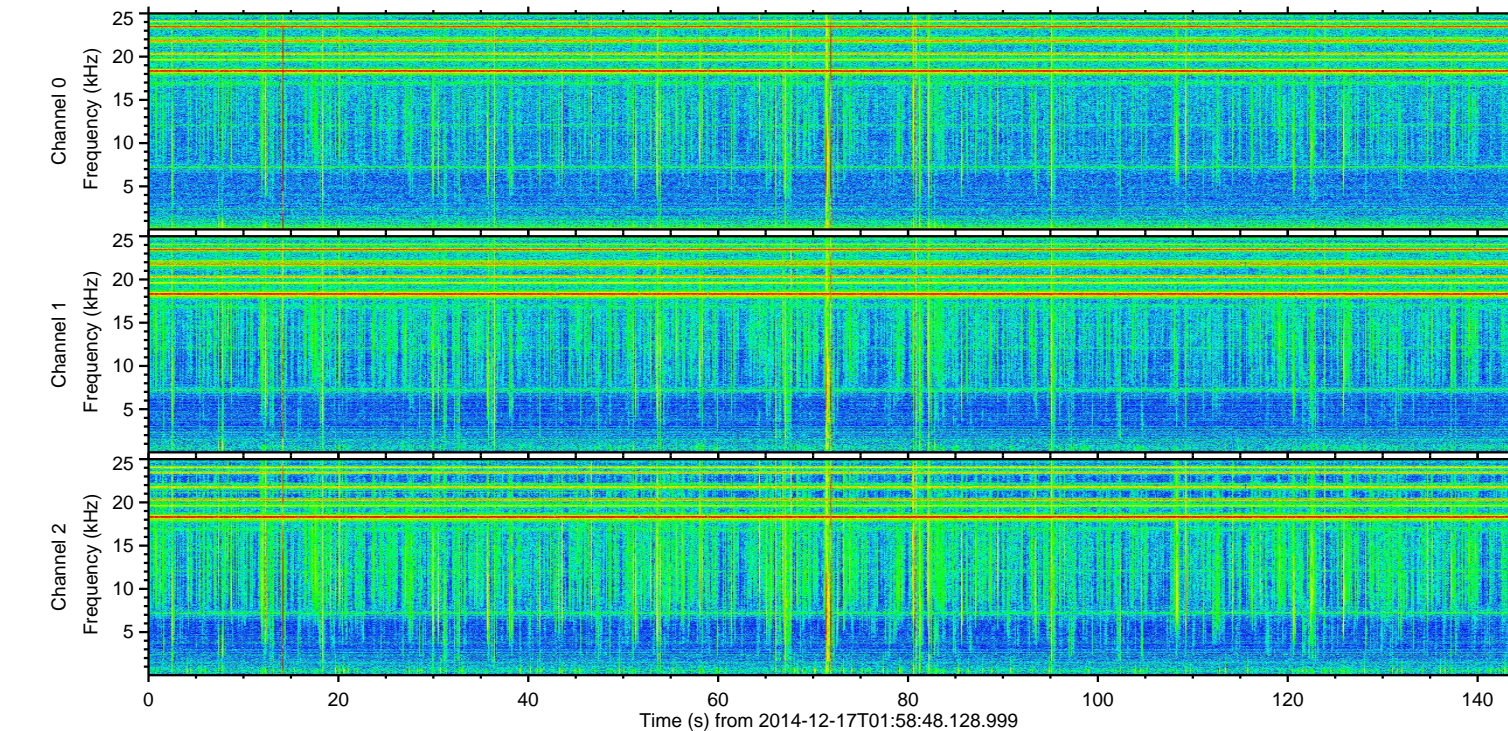
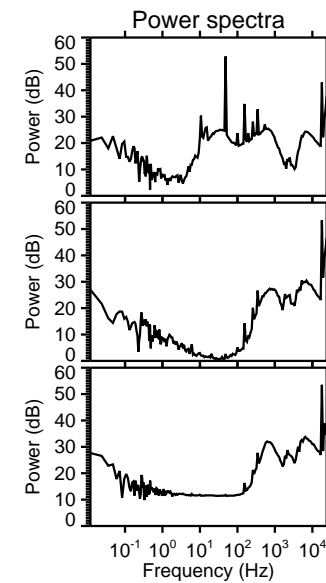
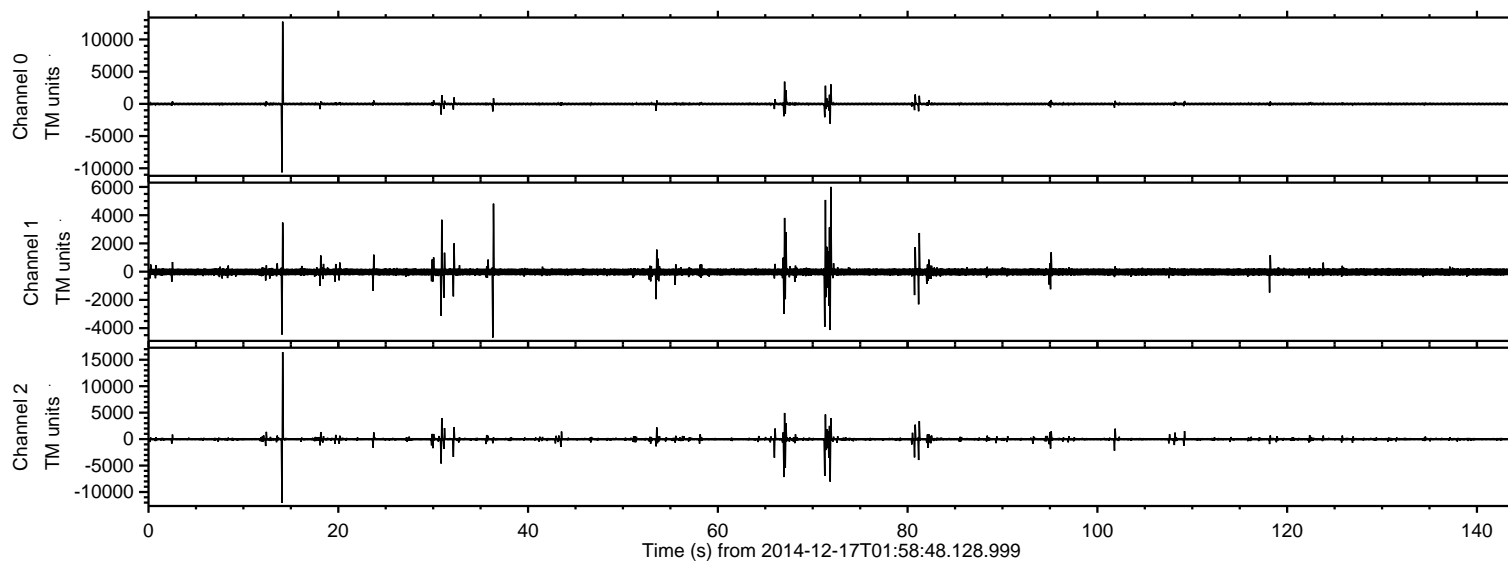

ELMAVAN 3D WAVEFORMS (Measured data sampled at 50 kHz) 49790 packets of 144 samples from 2014-12-17T01:58:48.128.999. Part 15/144

Processed Wed Dec 17 03:07:55 2014 by ELM ver.2012-10-06 from 001__elm20141217_015847__dat00.bin

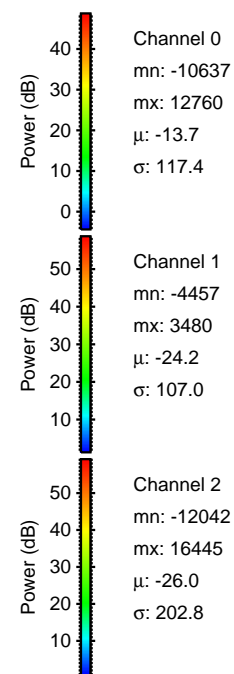
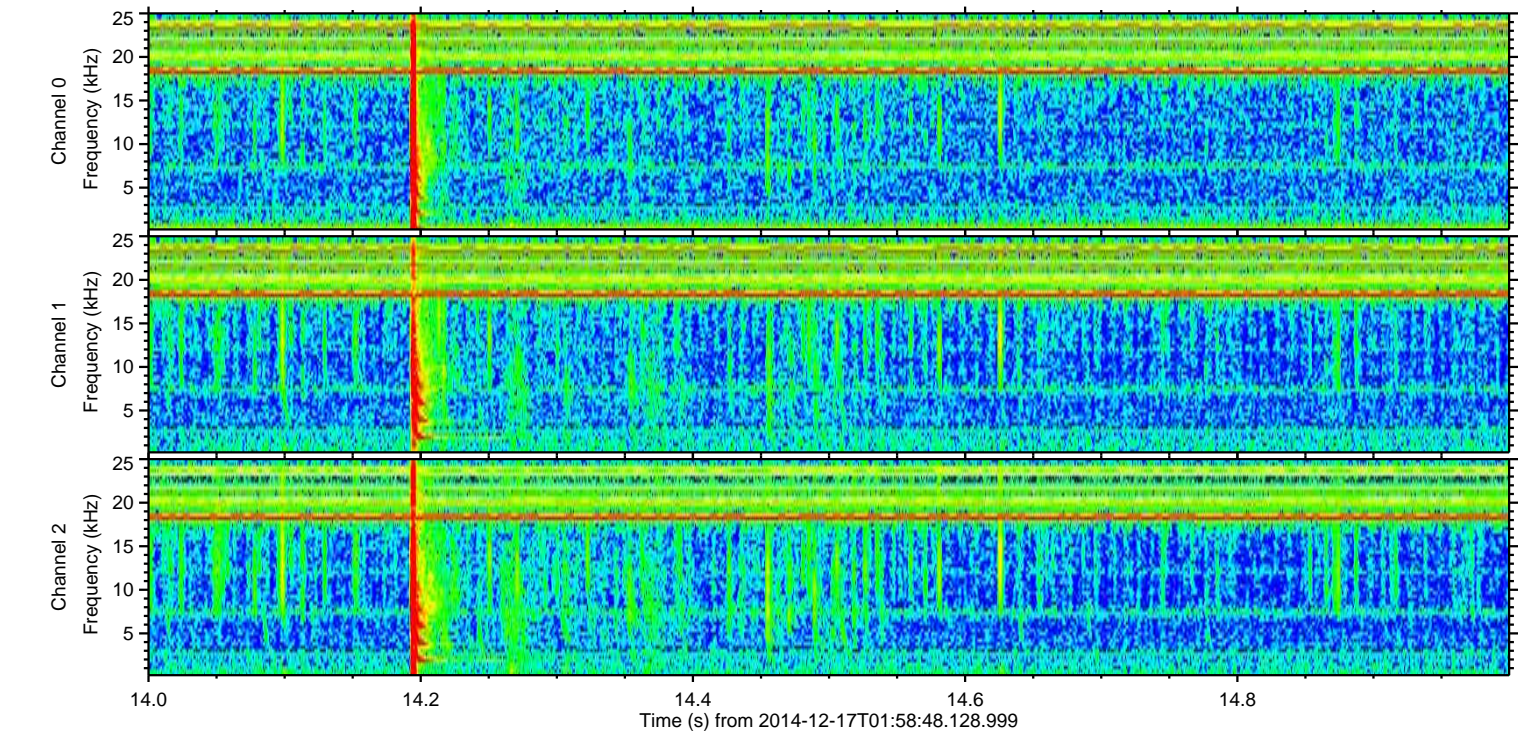
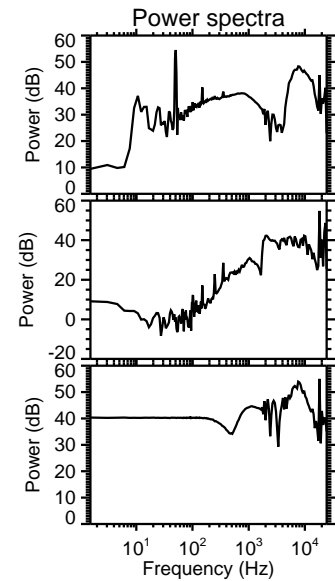
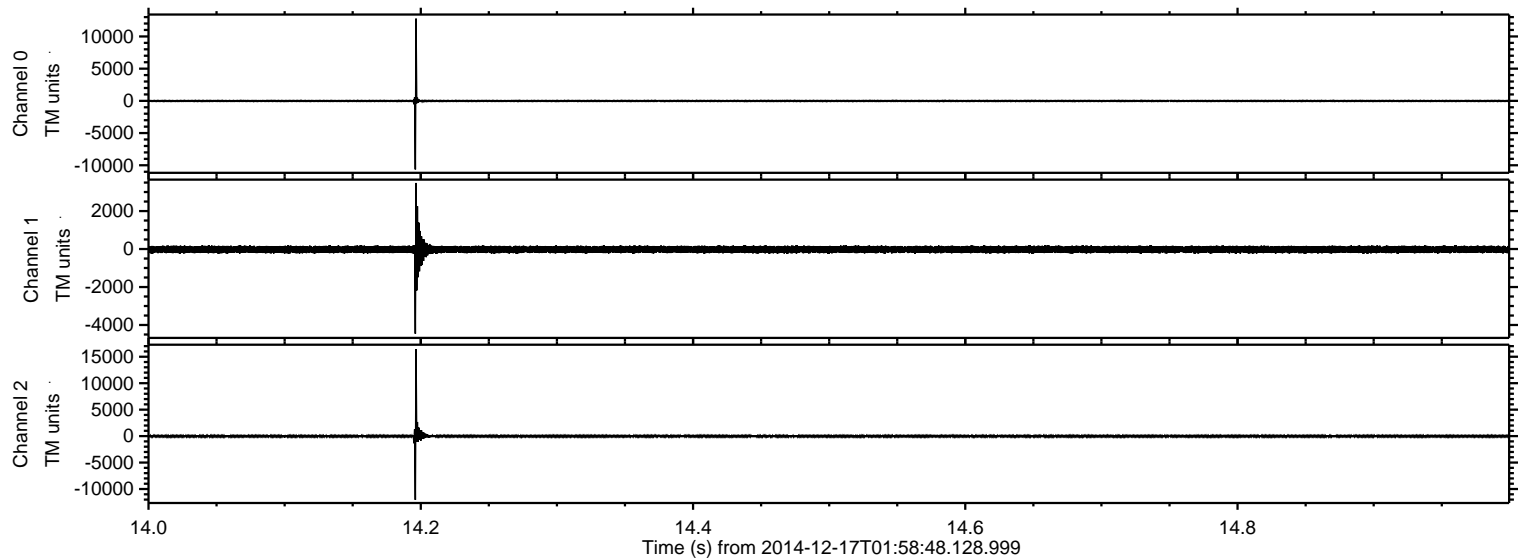

Processed Wed Dec 17 03:07:56 2014 by ELM ver.2012-10-06 from 001__elm20141217_015847__dat00.bin

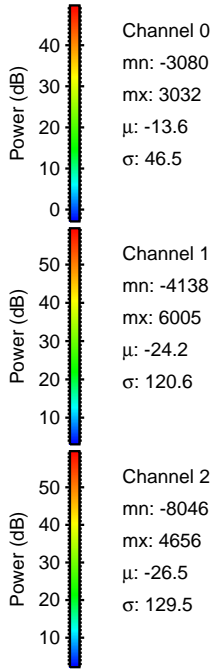
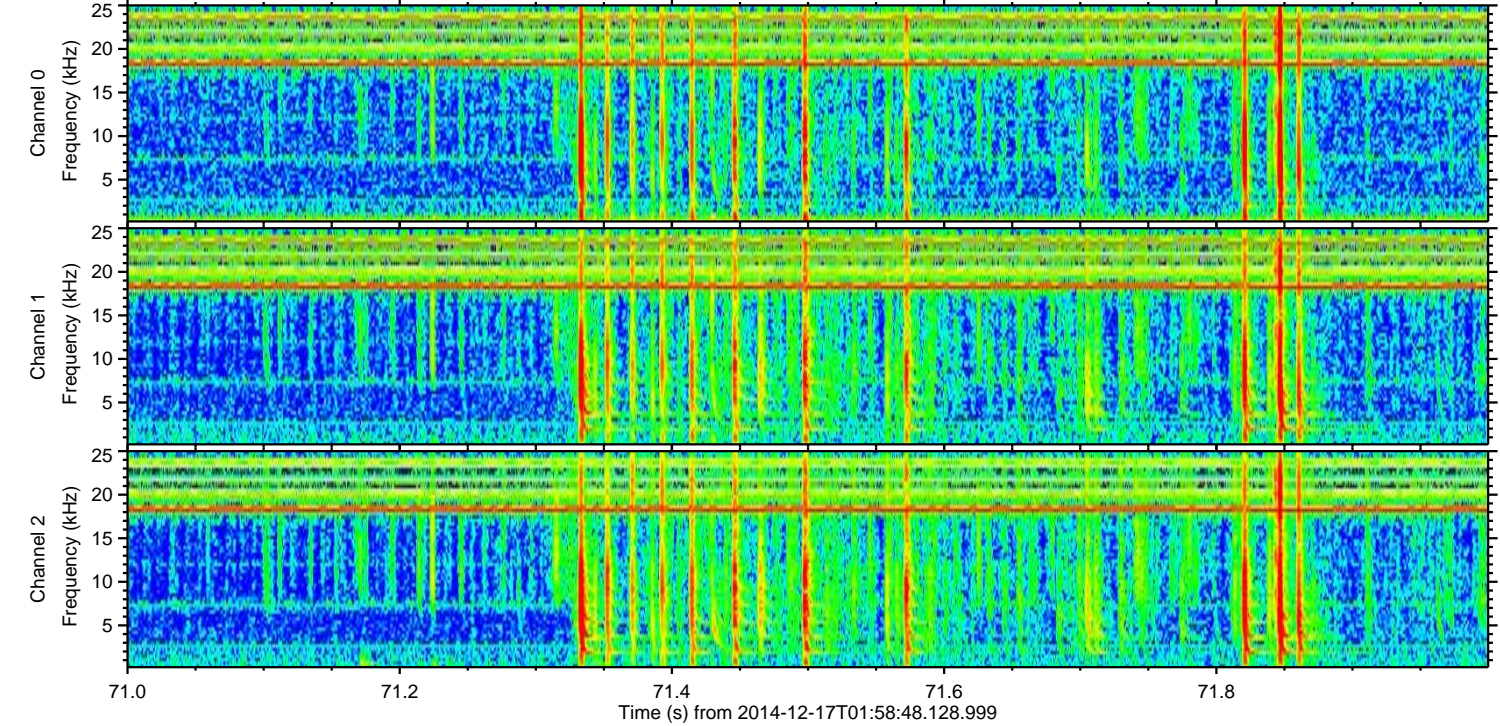
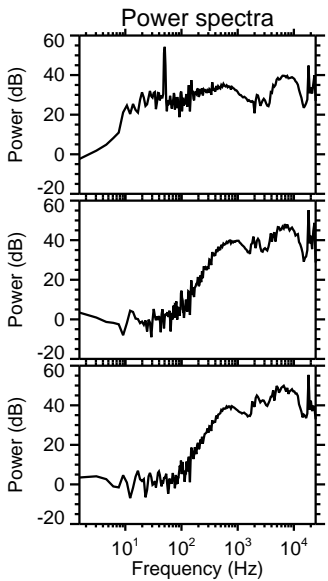
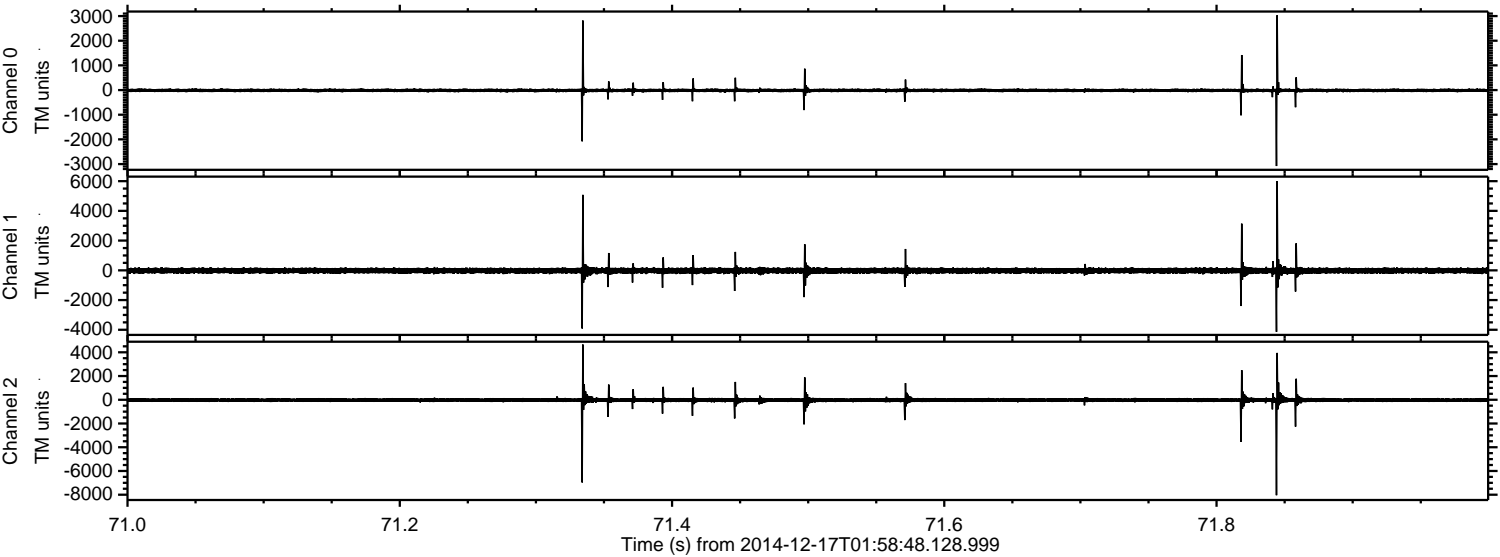

Processed Wed Dec 17 03:07:57 2014 by ELM ver.2012-10-06 from 001__elm20141217_015847__dat00.bin

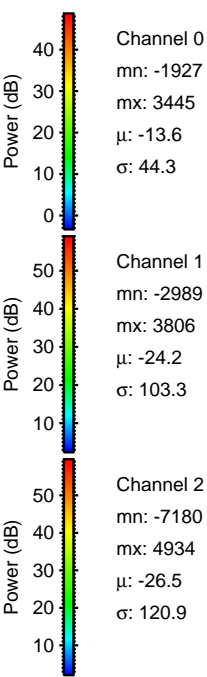
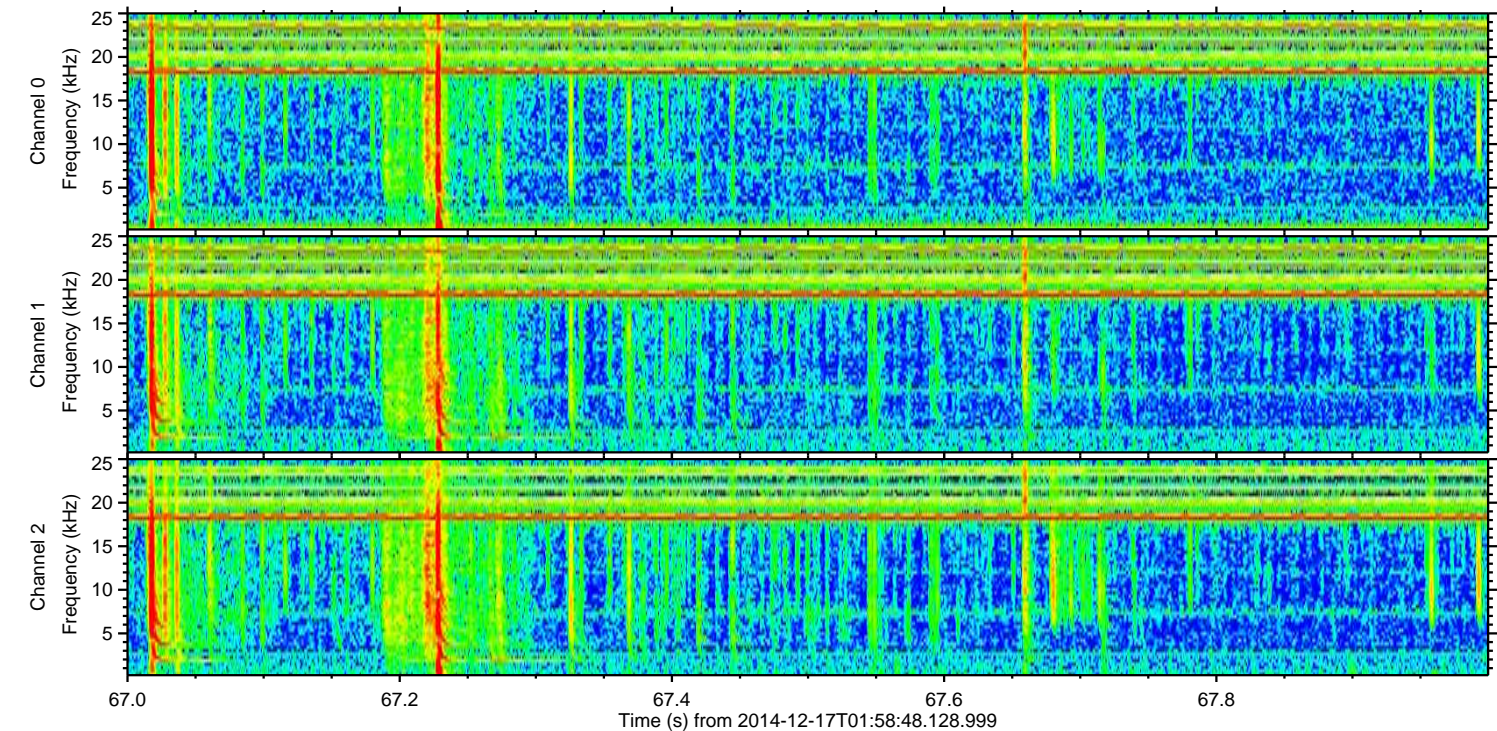
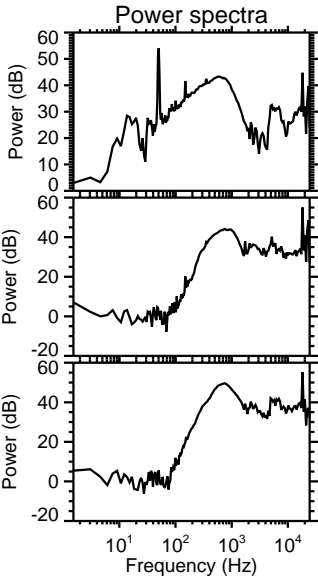
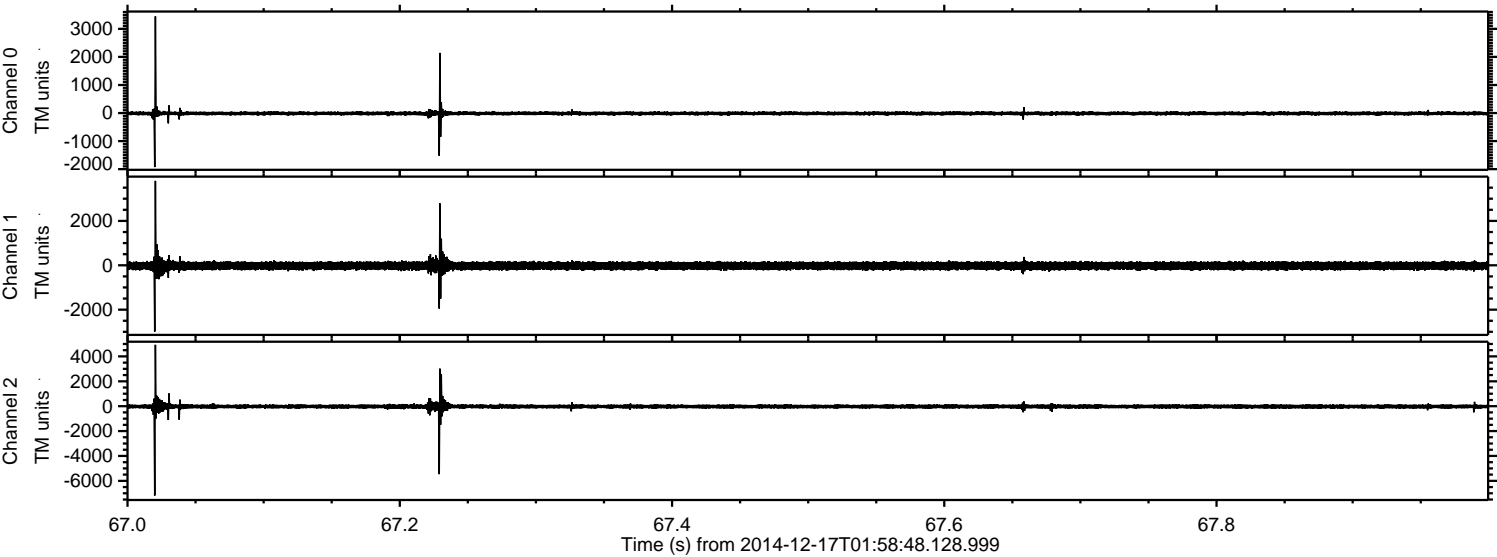

Processed Wed Dec 17 03:07:58 2014 by ELM ver.2012-10-06 from 001__elm20141217_015847__dat00.bin

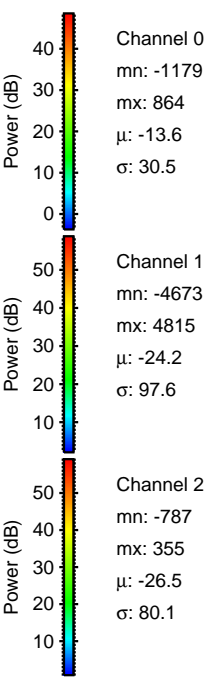
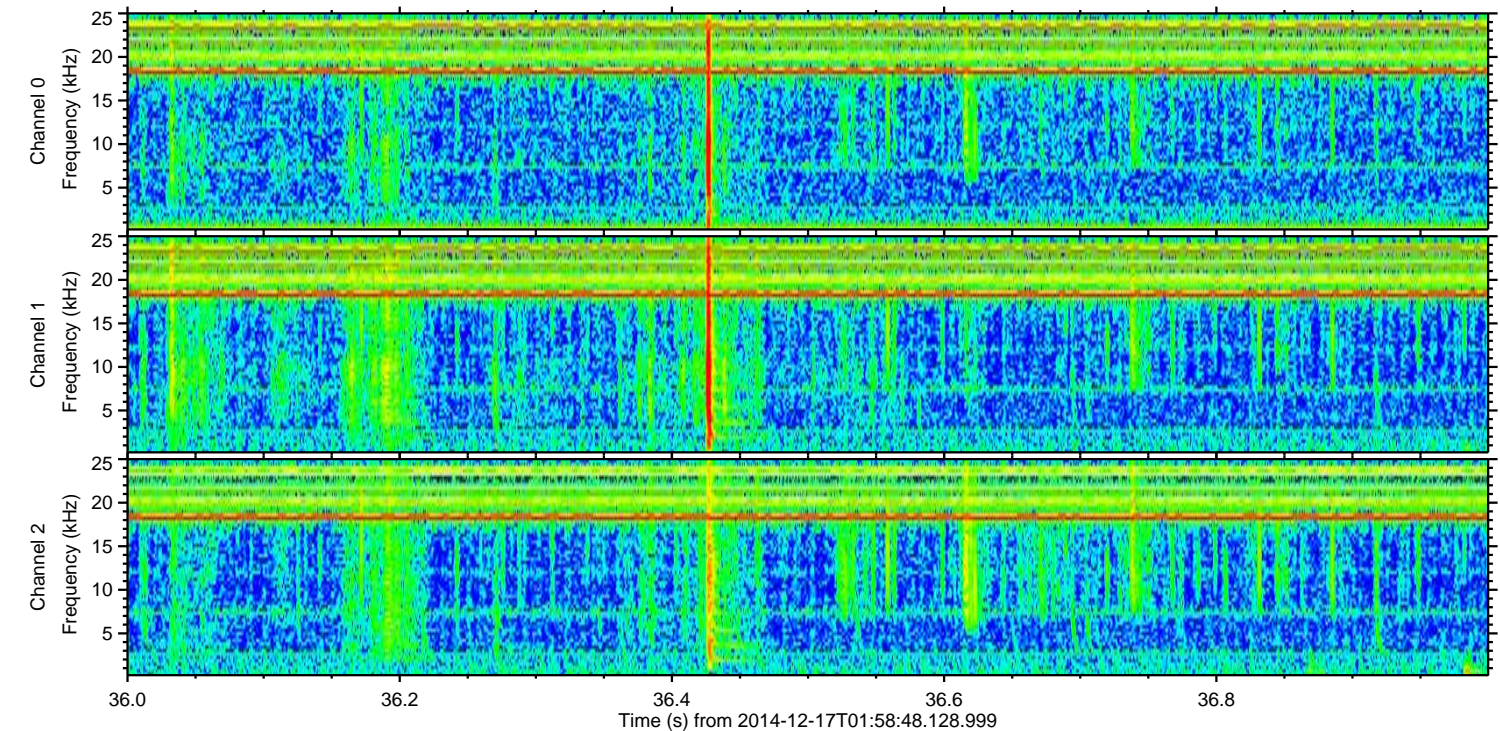
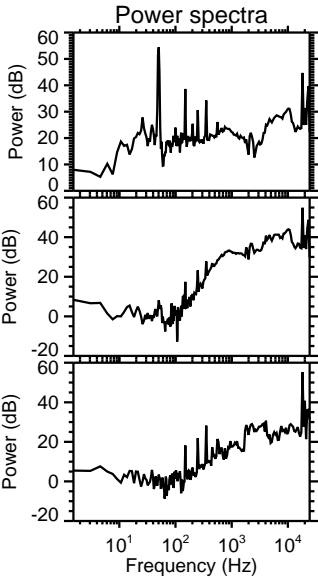
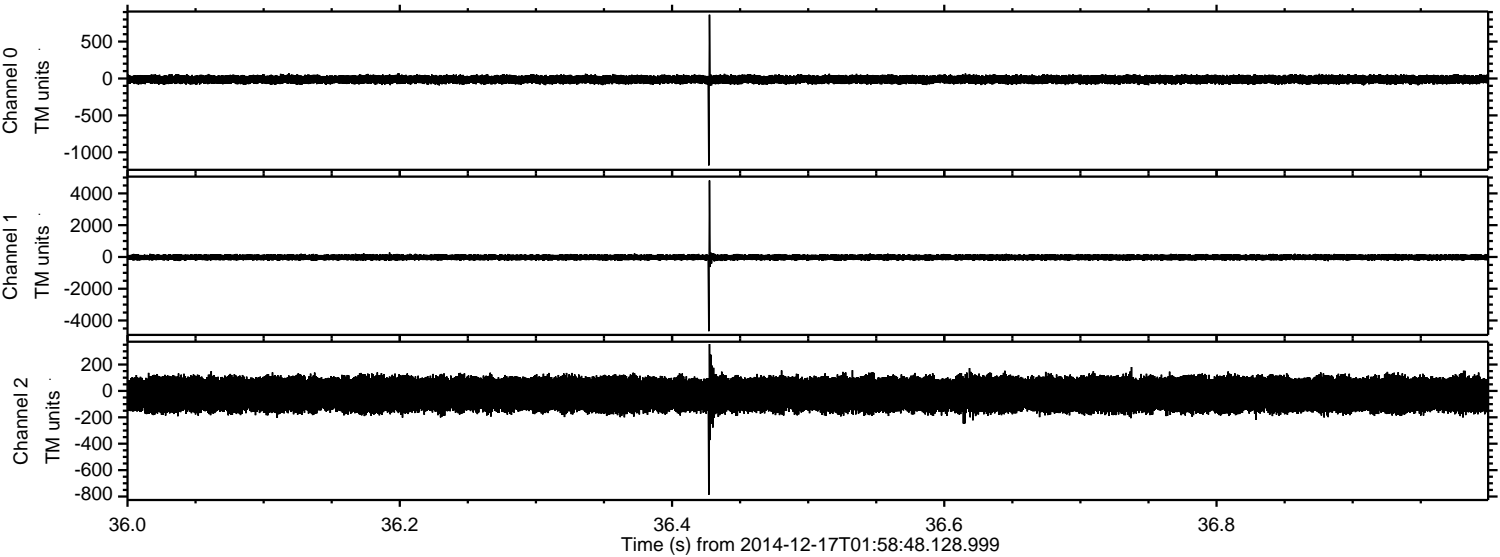

ELMAVAN 3D WAVEFORMS (Measured data sampled at 50 kHz) 49790 packets of 144 samples from 2014-12-17T01:58:48.128.999. Part 31/144

Processed Wed Dec 17 03:07:58 2014 by ELM ver.2012-10-06 from 001__elm20141217_015847__dat00.bin

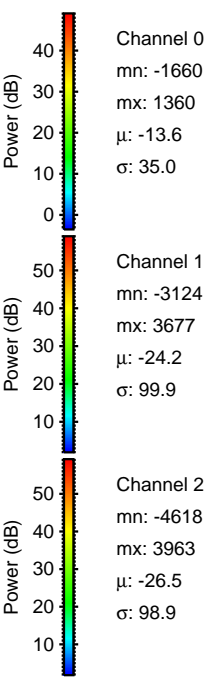
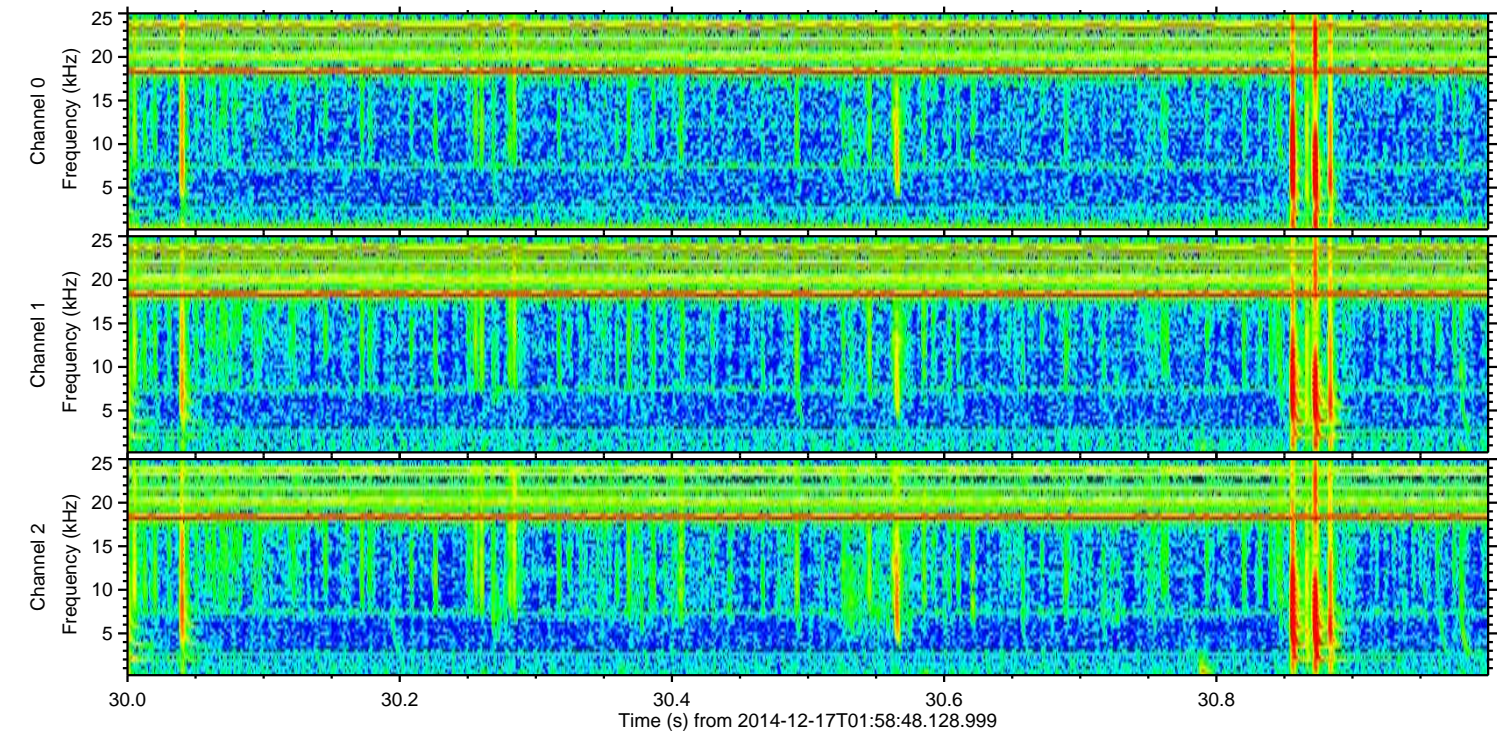
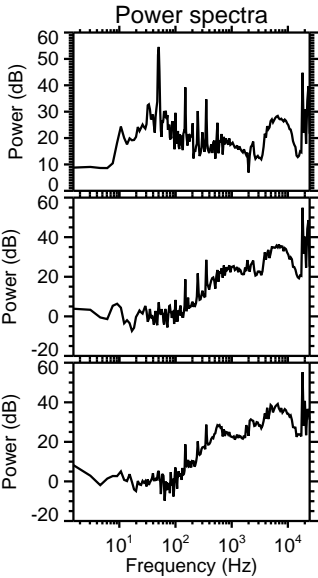
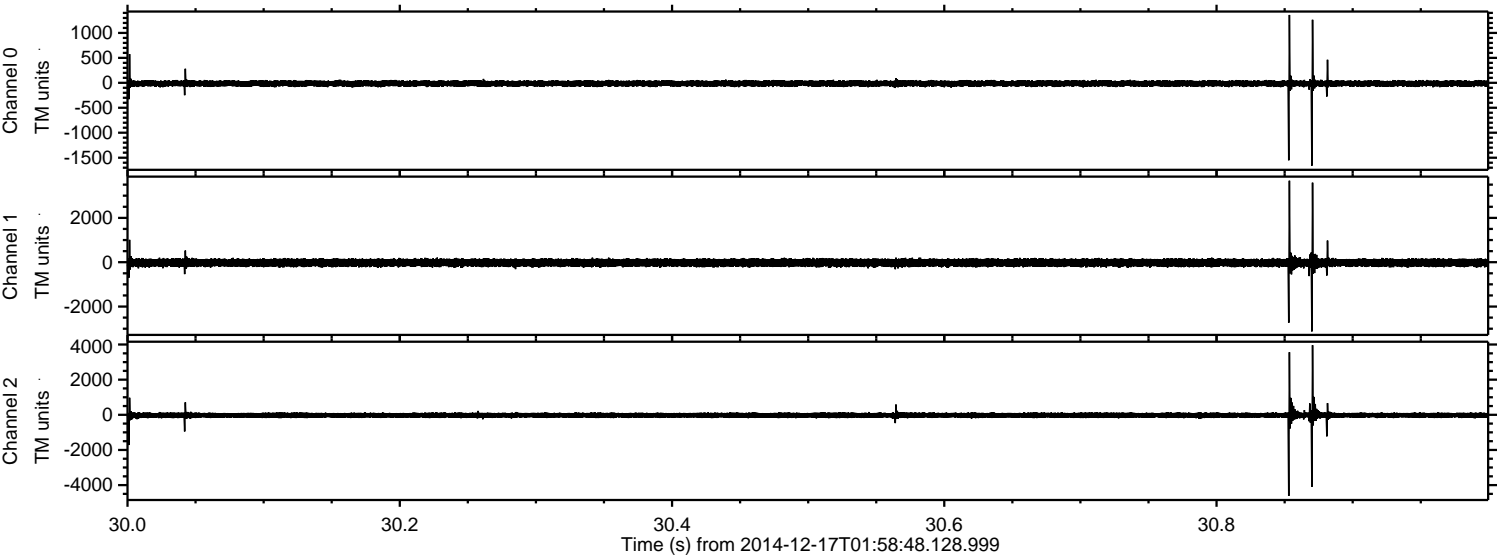

Processed Wed Dec 17 03:07:59 2014 by ELM ver.2012-10-06 from 001__elm20141217_015847__dat00.bin

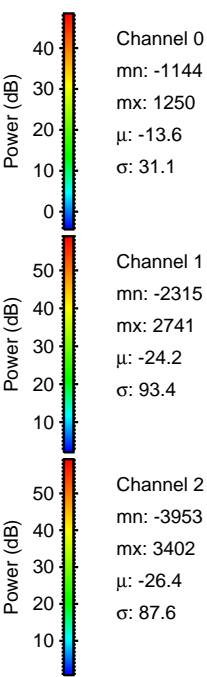
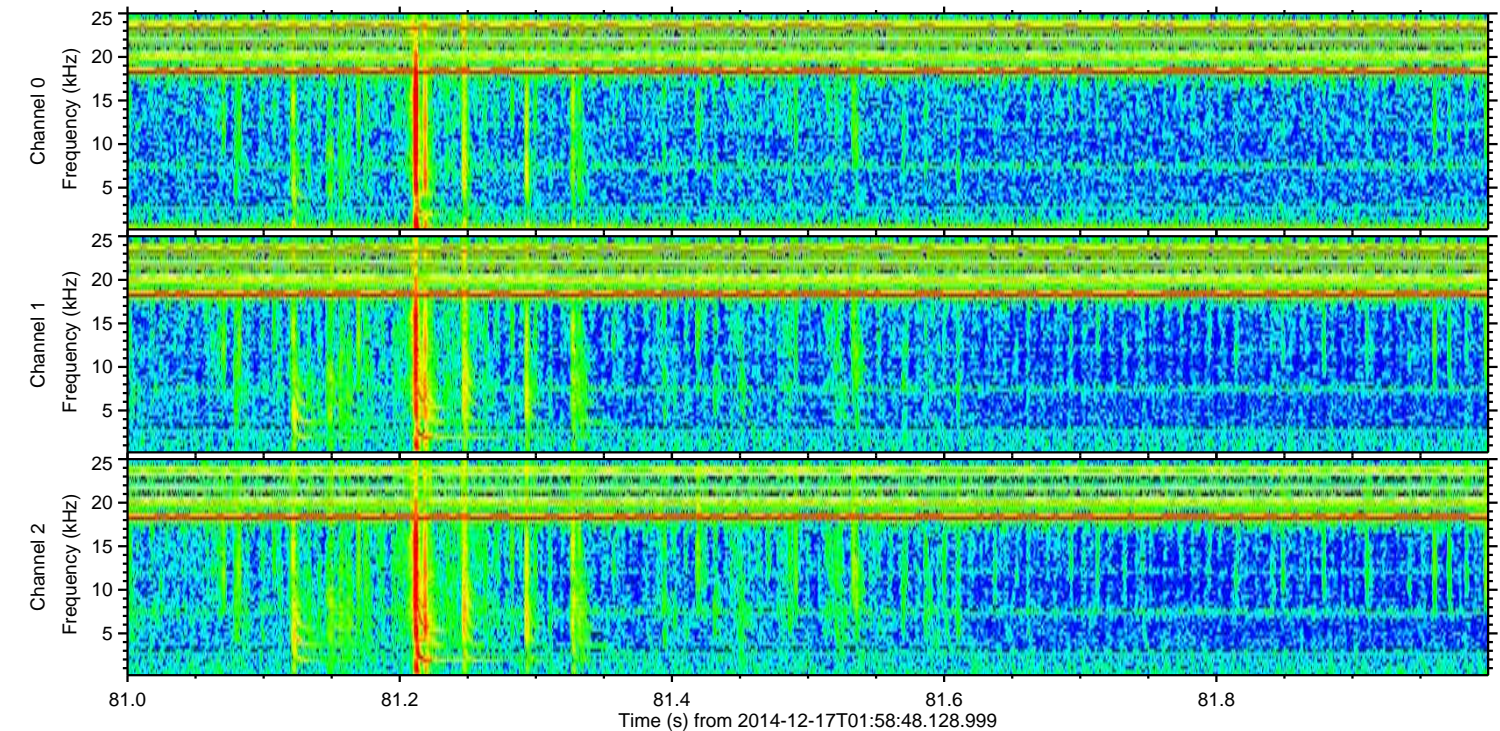
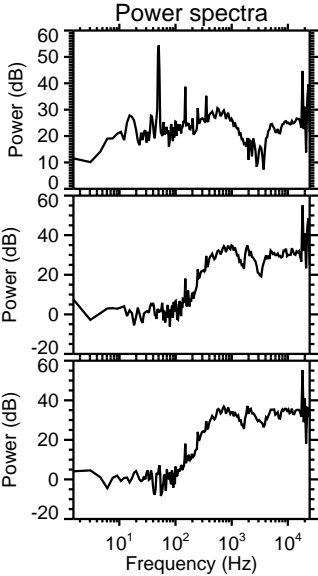
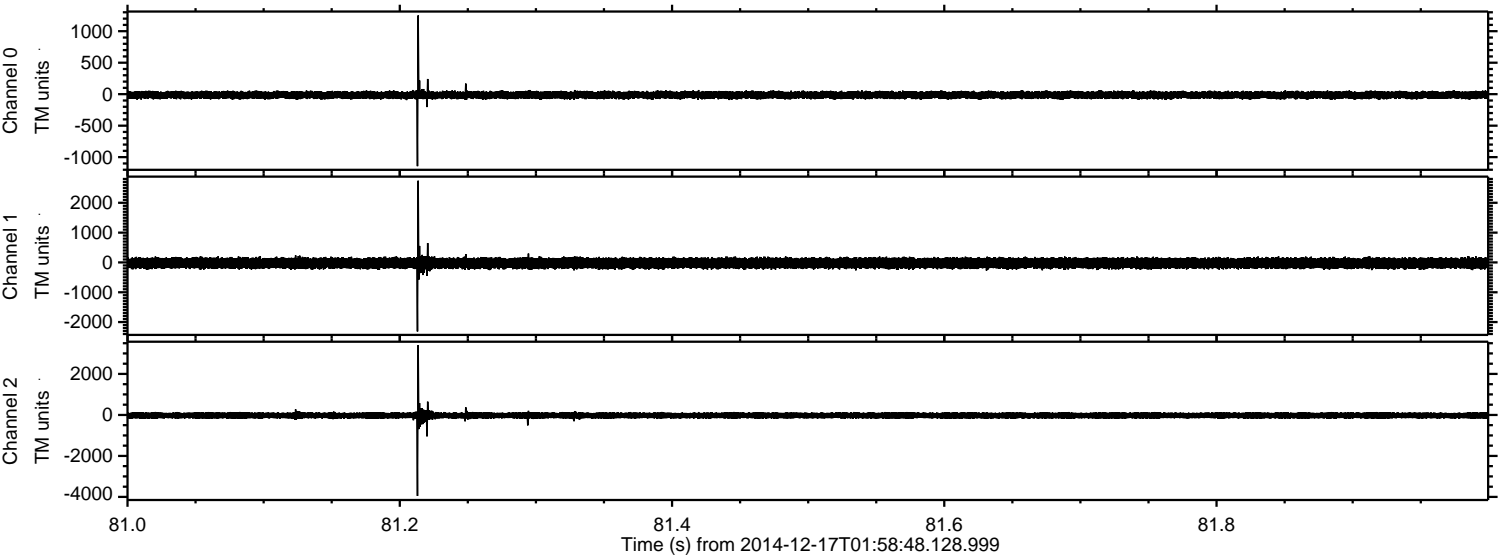

Processed Wed Dec 17 03:08:00 2014 by ELM ver.2012-10-06 from 001__elm20141217_015847__dat00.bin

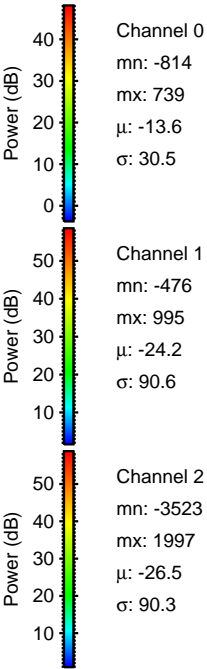
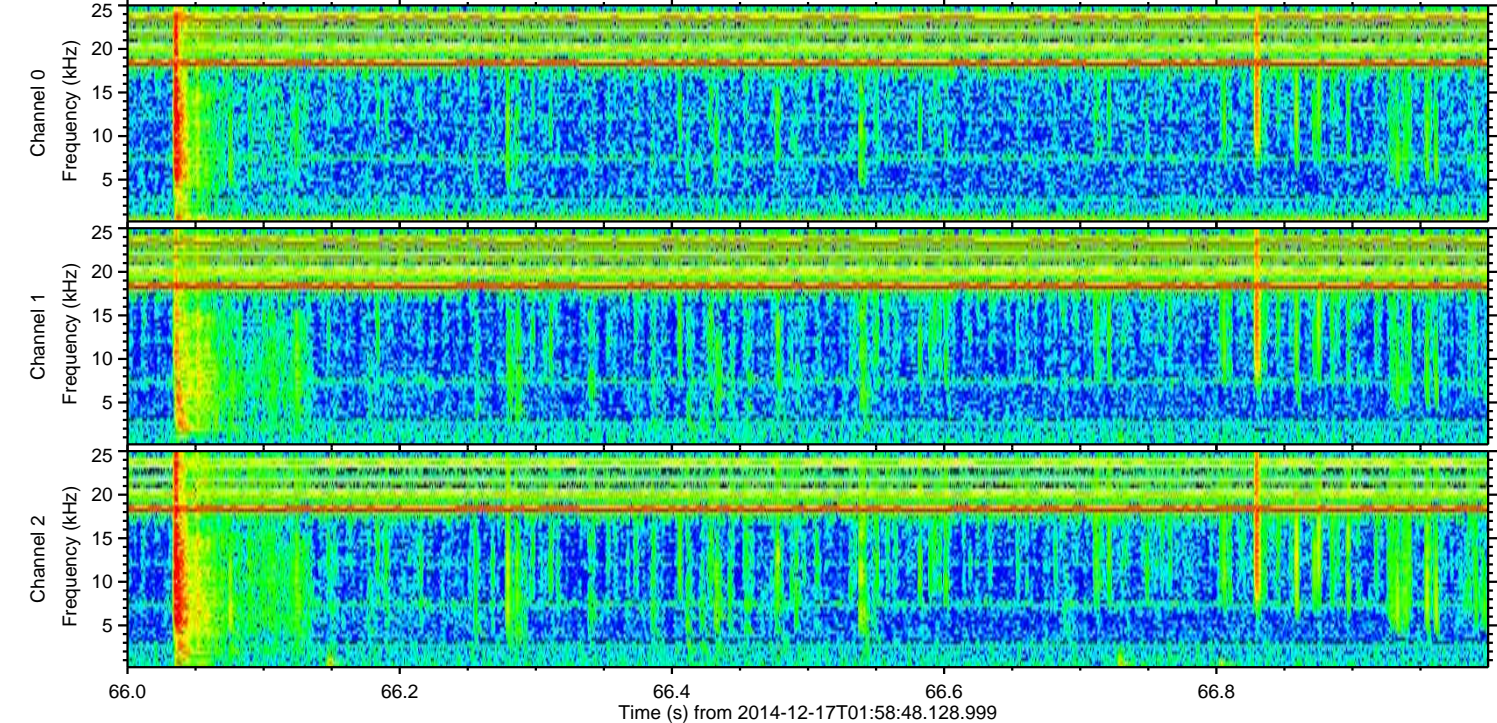
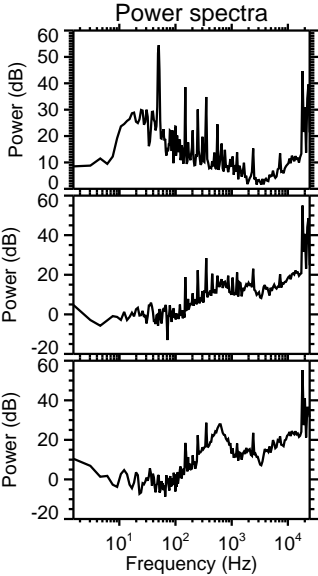
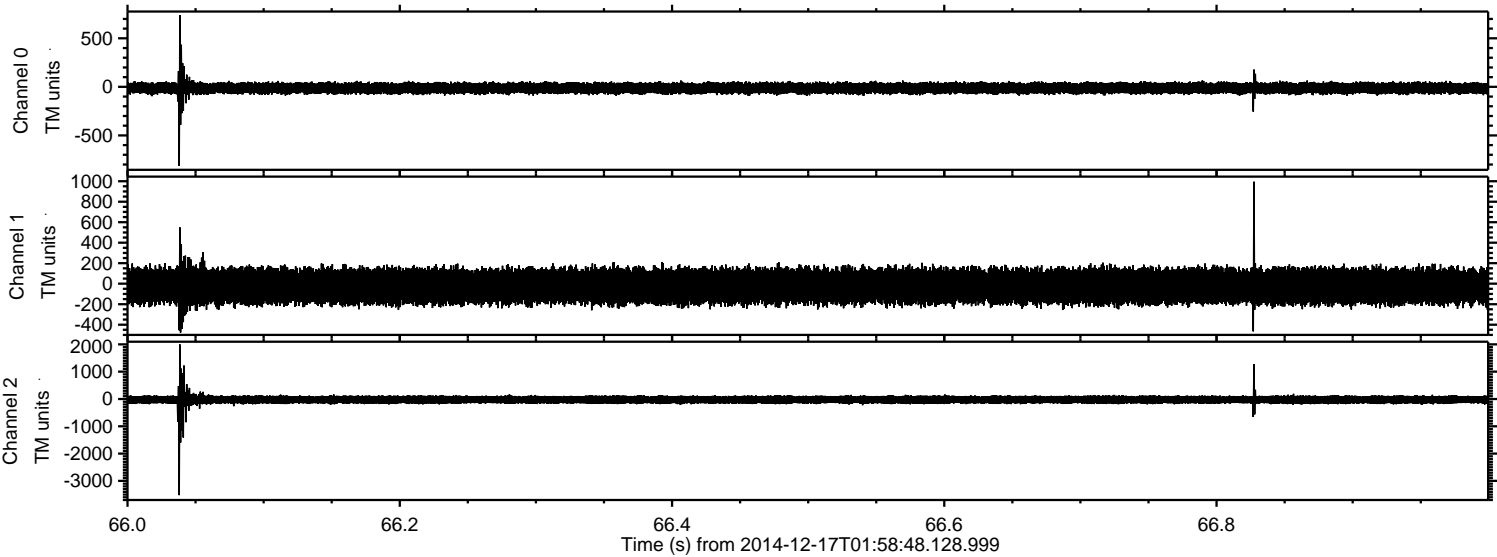

Processed Wed Dec 17 03:08:01 2014 by ELM ver.2012-10-06 from 001__elm20141217_015847__dat00.bin

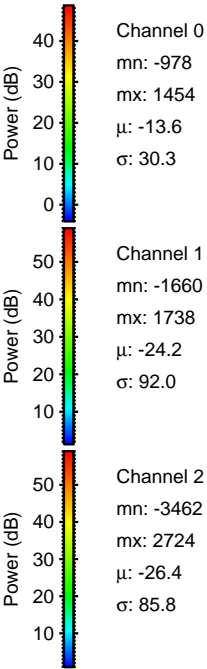
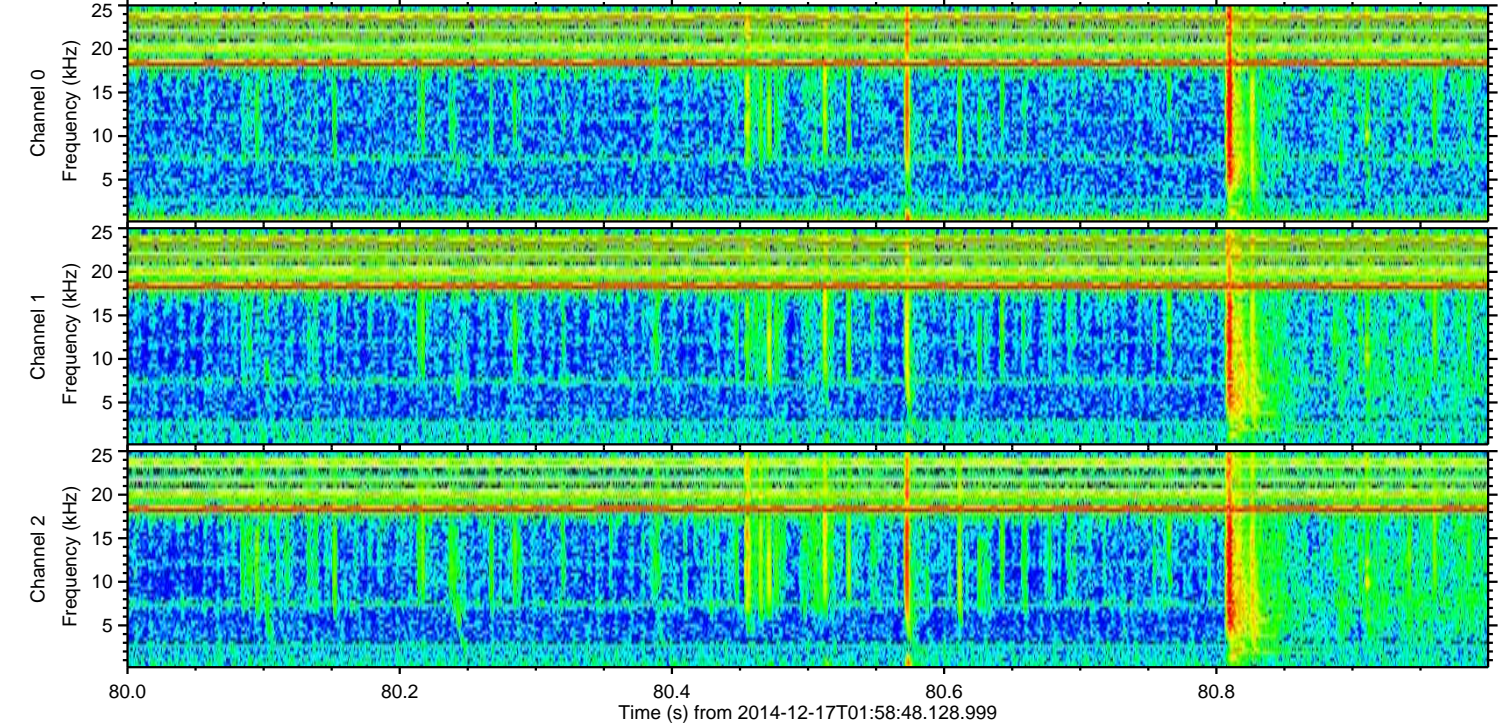
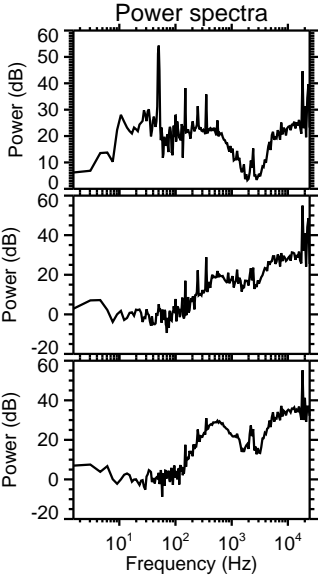
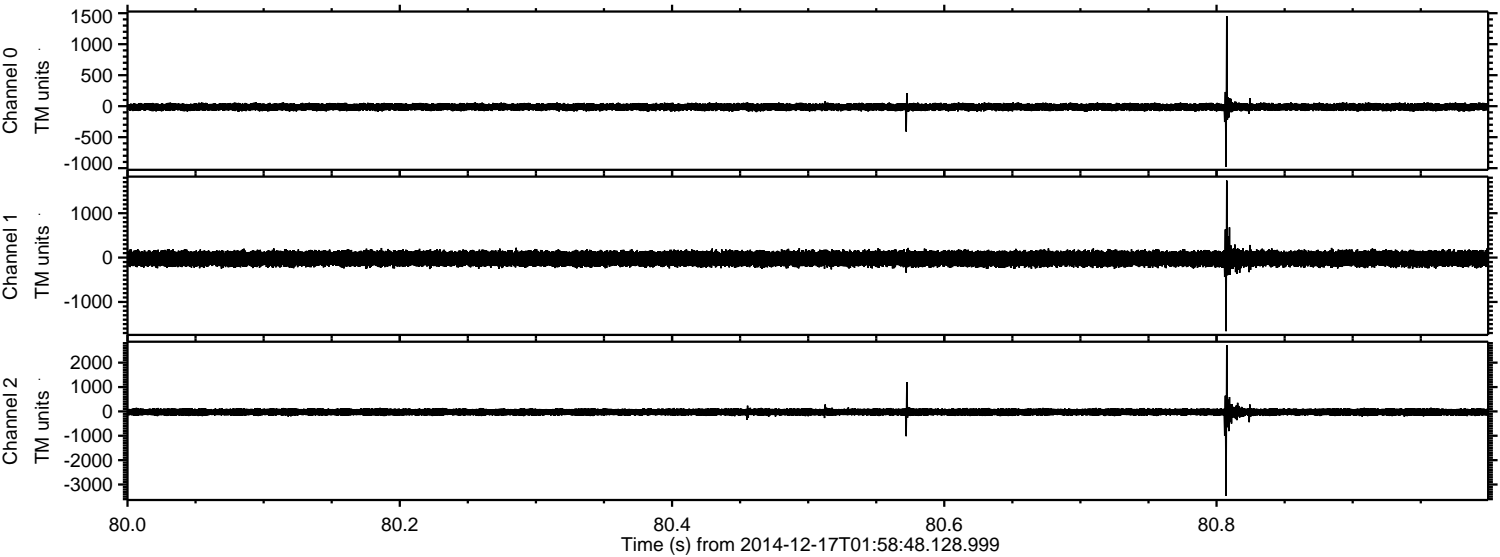

Channel 0
mn: -978
mx: 1454
 μ : -13.6
 σ : 30.3

Channel 1
mn: -1660
mx: 1738
 μ : -24.2
 σ : 92.0

Channel 2
mn: -3462
mx: 2724
 μ : -26.4
 σ : 85.8

Processed Wed Dec 17 03:08:02 2014 by ELM ver.2012-10-06 from 001__elm20141217_015847__dat00.bin

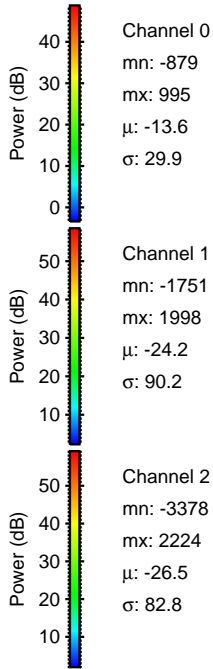
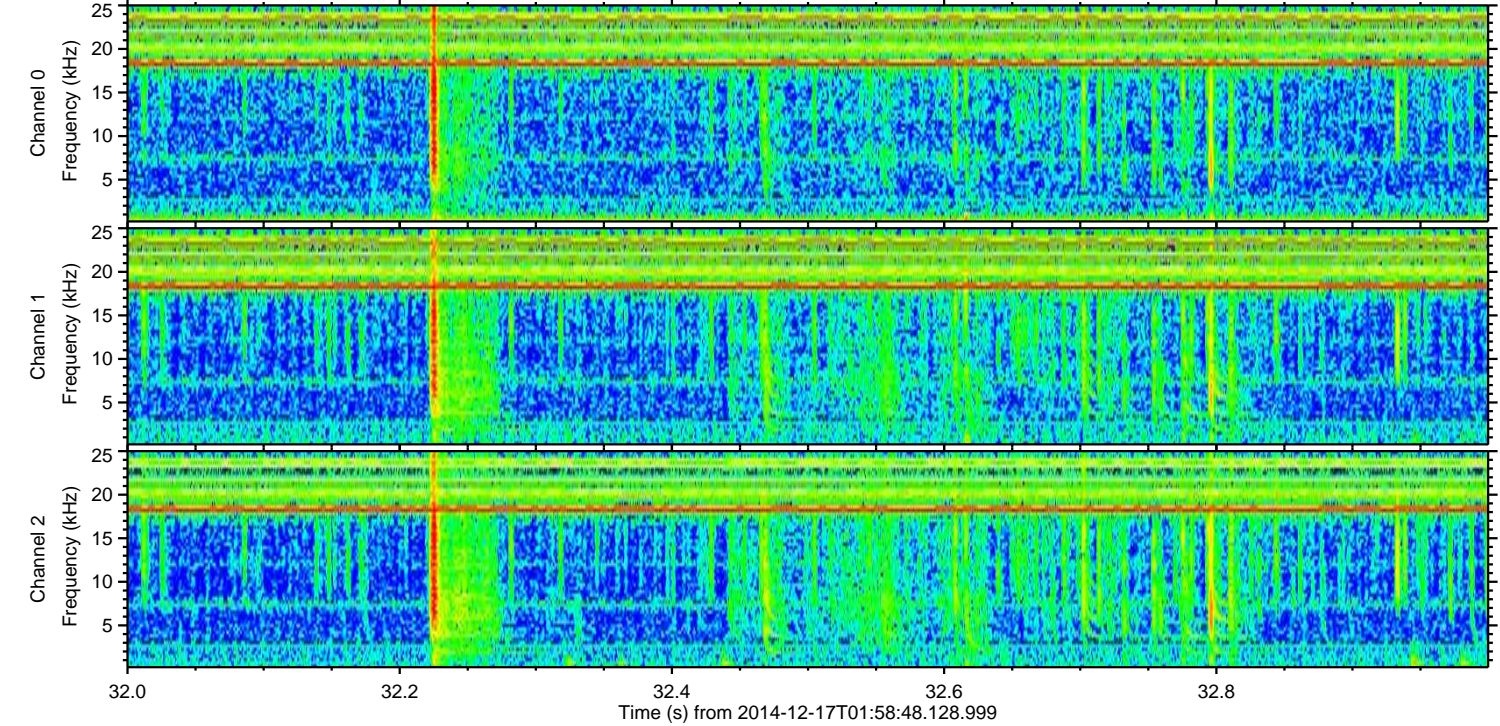
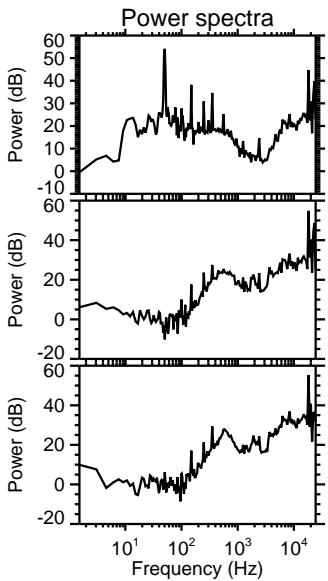
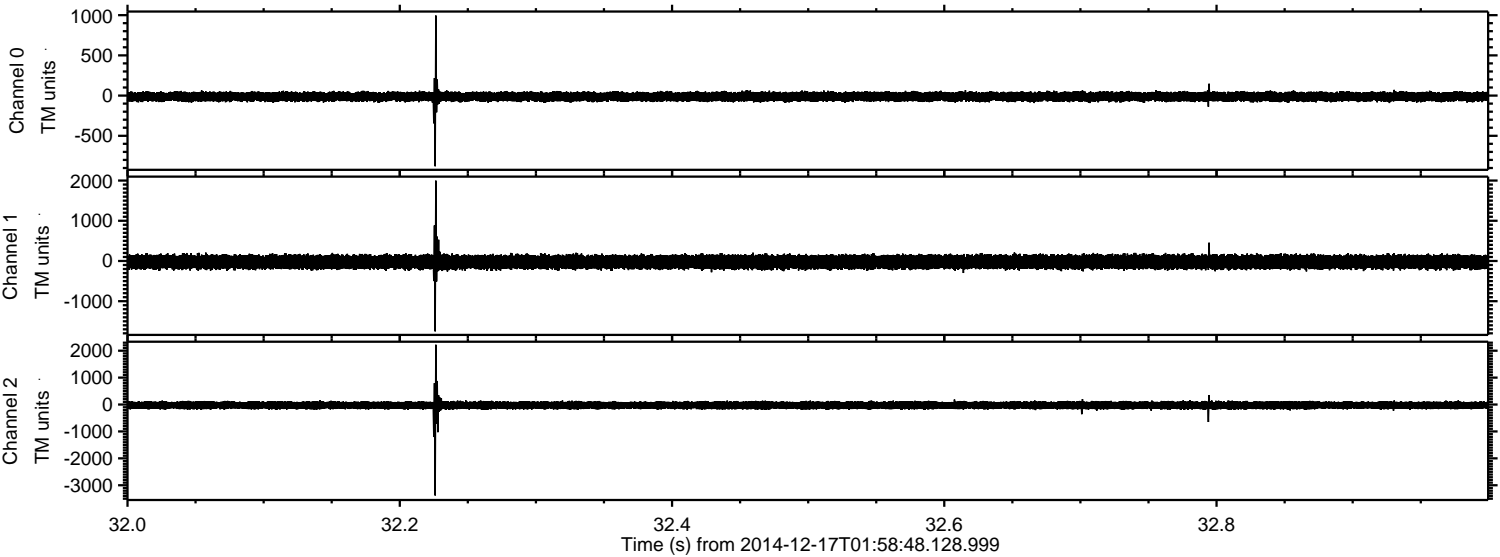

Channel 0
mn: -879
mx: 995
 μ : -13.6
 σ : 29.9

Channel 1
mn: -1751
mx: 1998
 μ : -24.2
 σ : 90.2

Channel 2
mn: -3378
mx: 2224
 μ : -26.5
 σ : 82.8

Processed Wed Dec 17 03:08:03 2014 by ELM ver.2012-10-06 from 001__elm20141217_015847__dat00.bin

