

ELMAVAN 3D WAVEFORMS (Measured data sampled at 50 kHz) 49789 packets of 144 samples from 2014-12-16T23:28:43.822.999.

Processed Wed Dec 17 00:37:05 2014 by ELM ver.2012-10-06 from 001__elm20141216_232842__dat00.bin

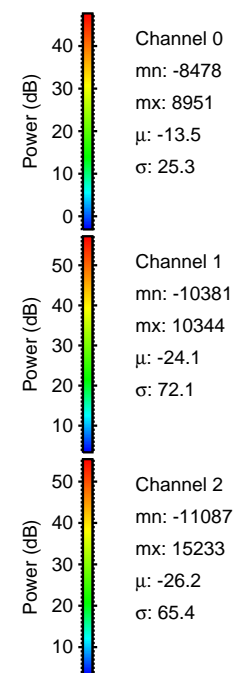

Processed Wed Dec 17 00:37:17 2014 by ELM ver.2012-10-06 from 001__elm20141216_232842__dat00.bin

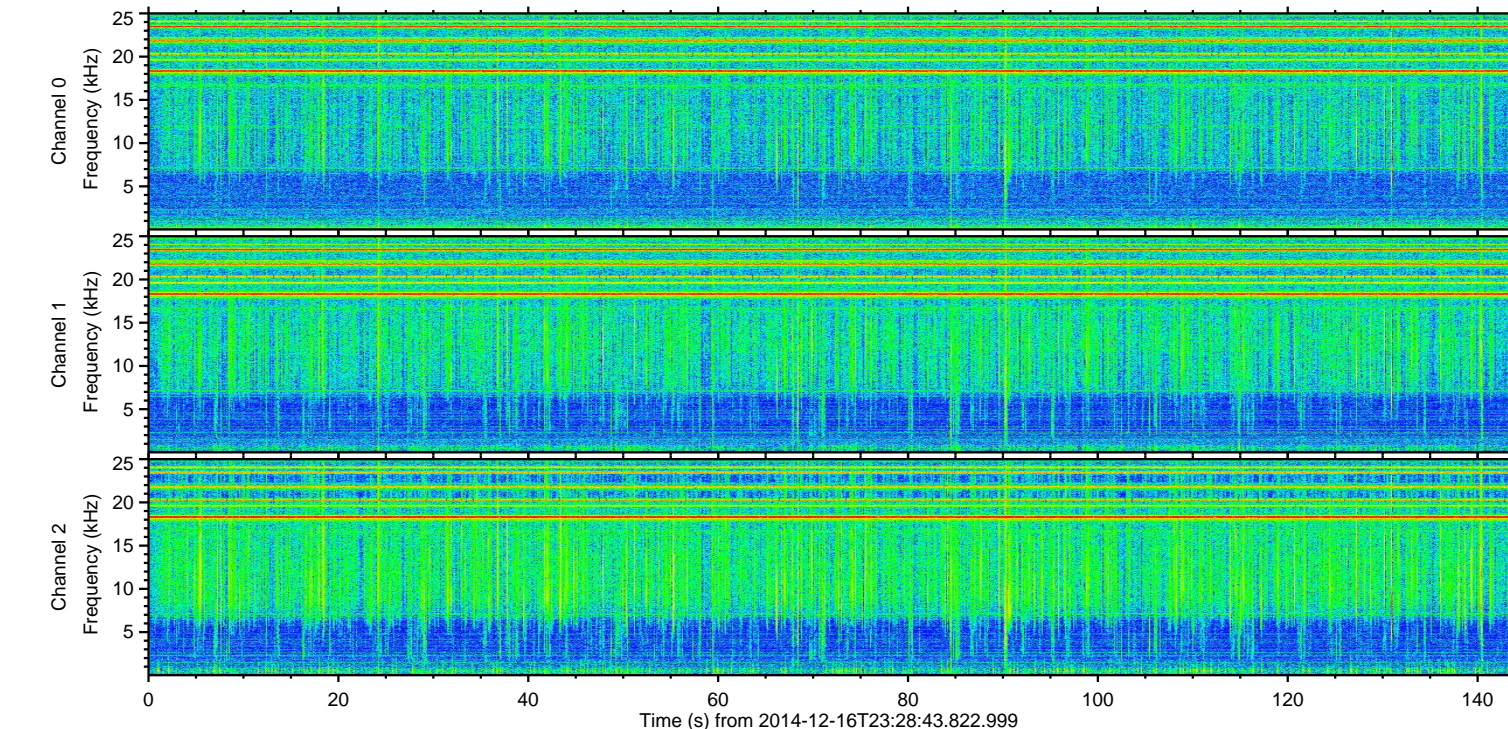
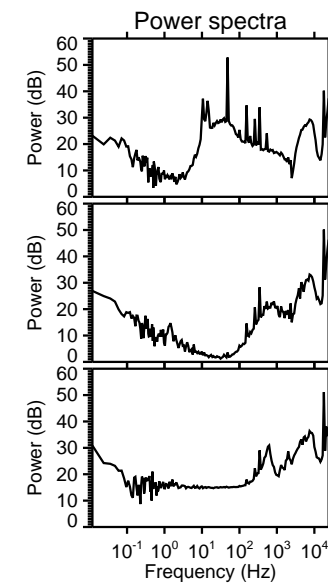
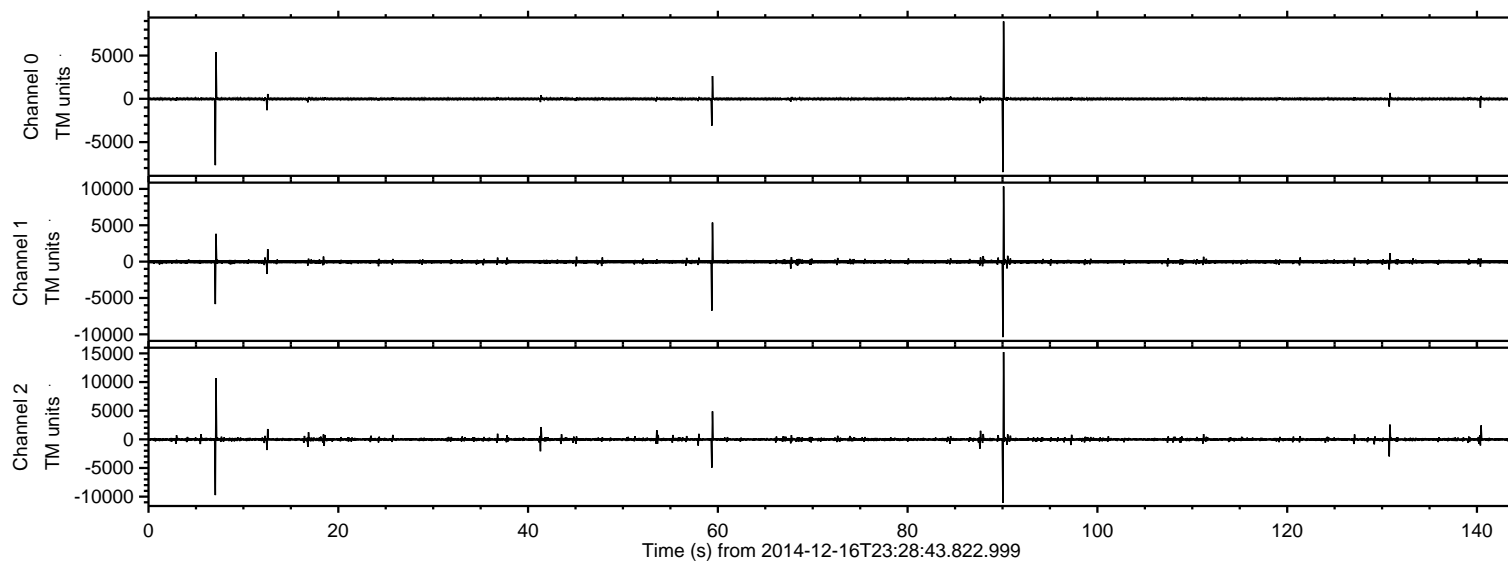
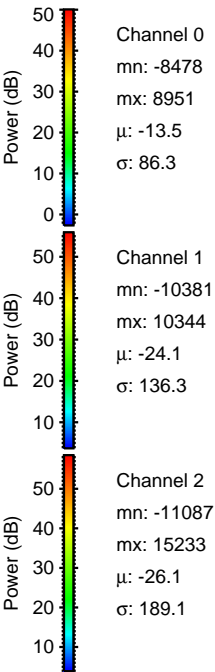
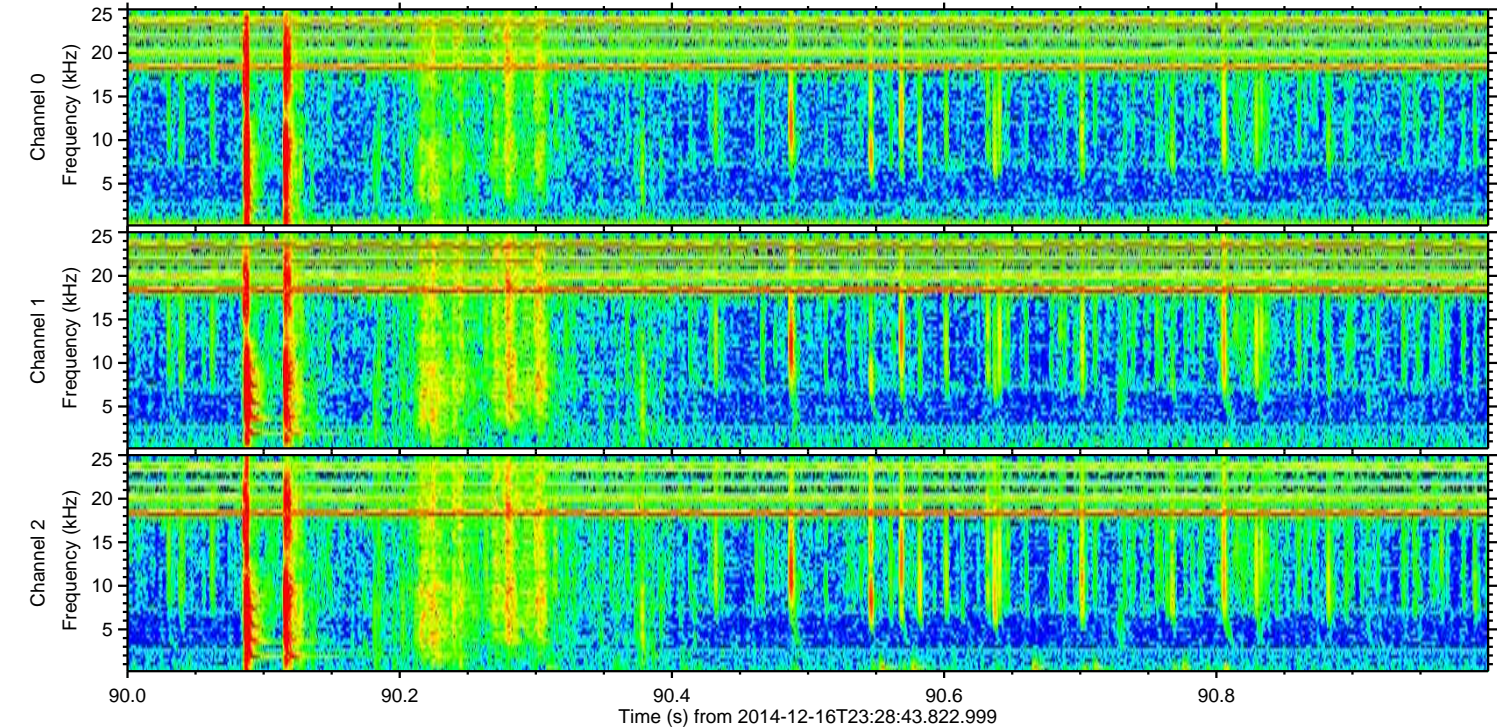
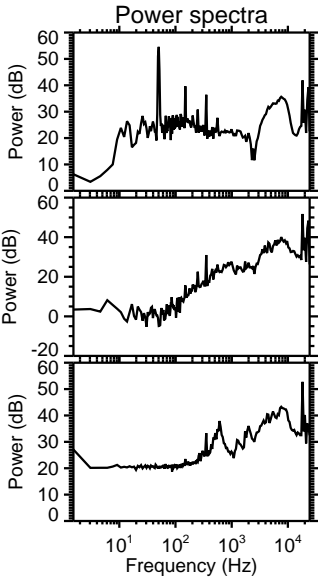
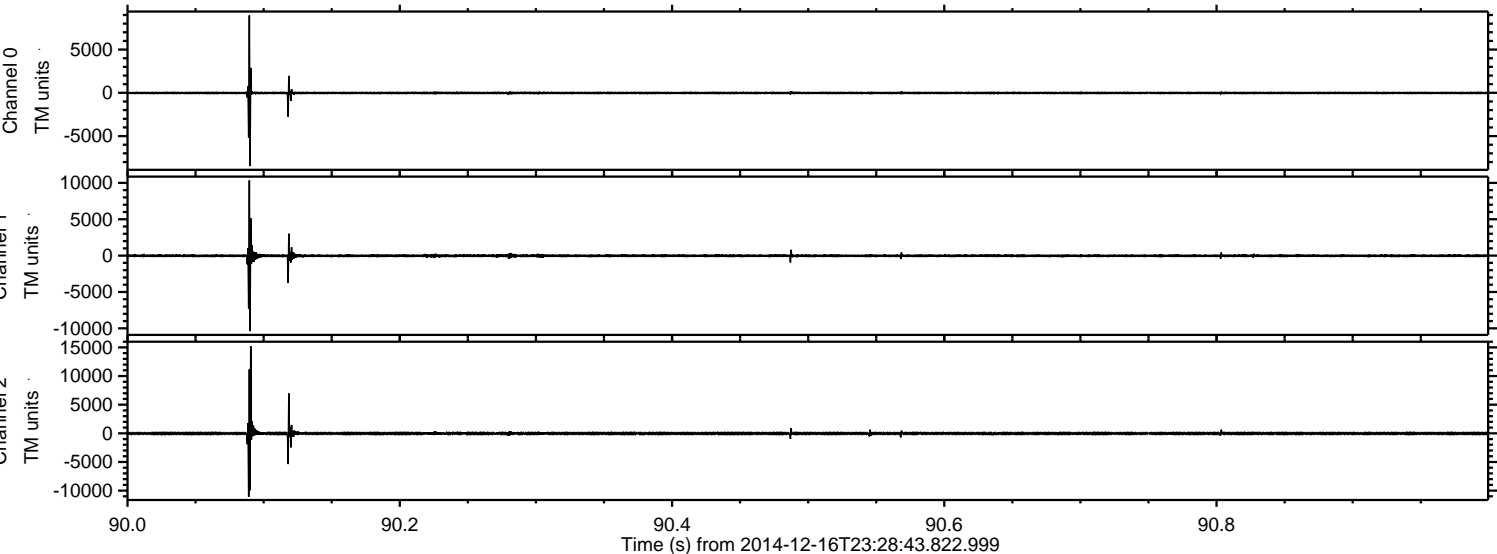

Processed Wed Dec 17 00:37:18 2014 by ELM ver.2012-10-06 from 001__elm20141216_232842__dat00.bin

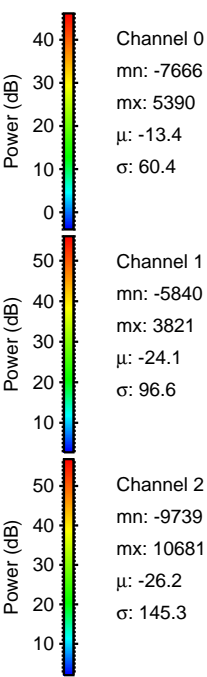
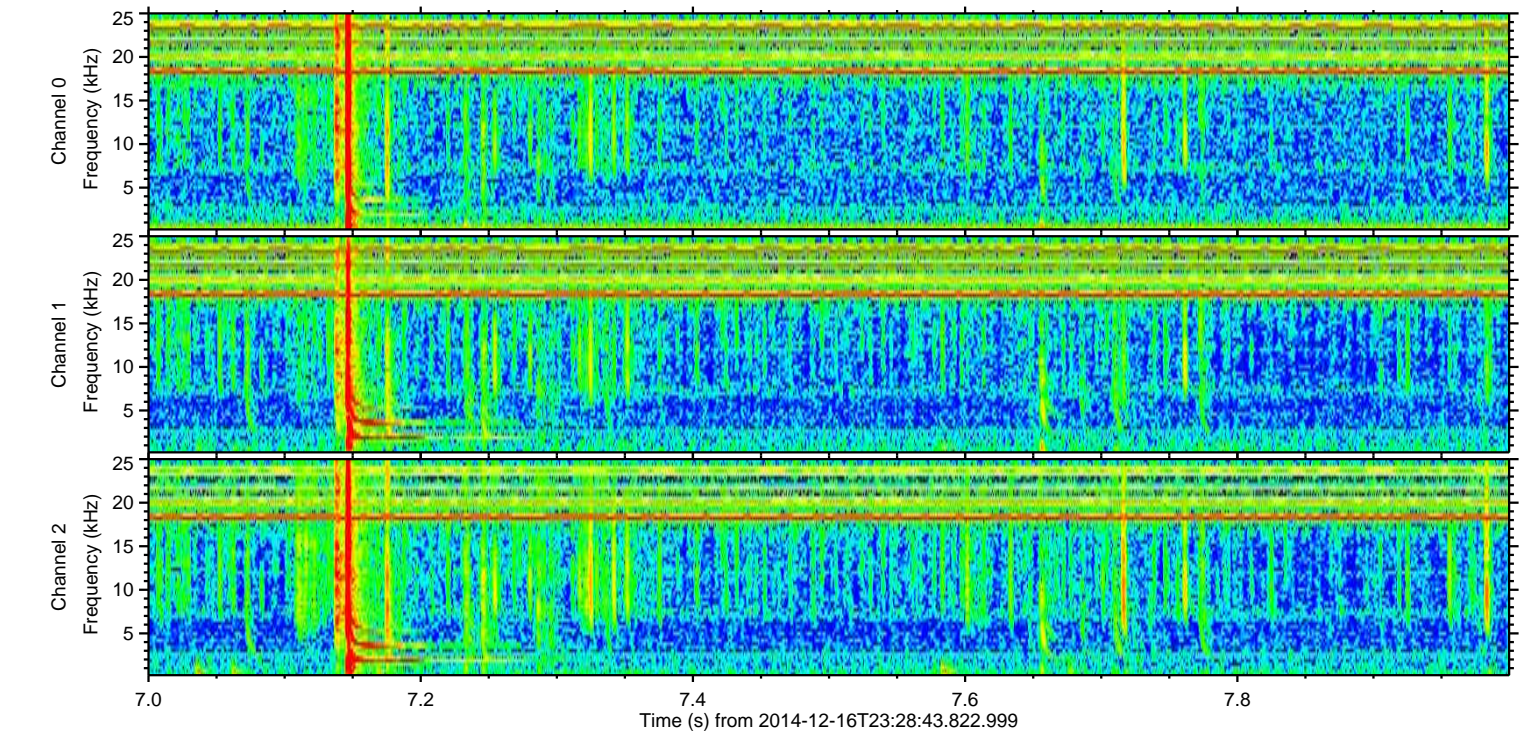
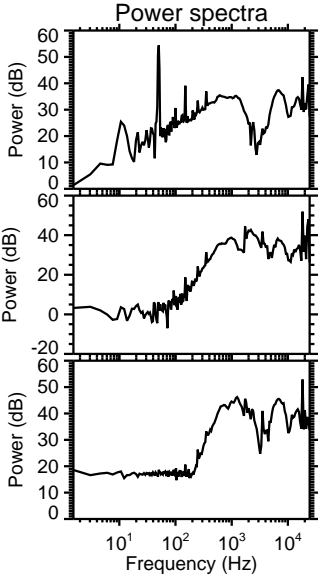
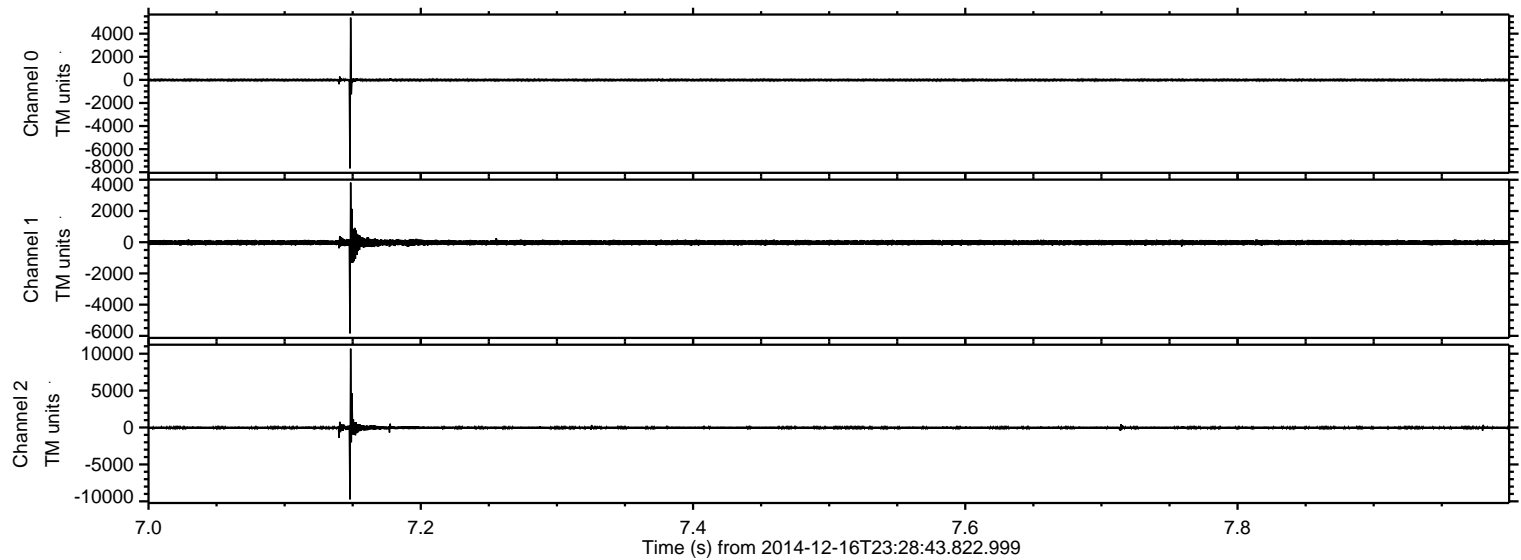

Processed Wed Dec 17 00:37:19 2014 by ELM ver.2012-10-06 from 001__elm20141216_232842__dat00.bin

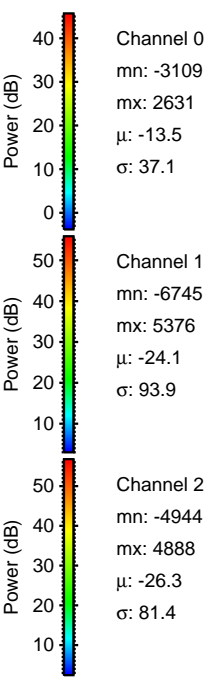
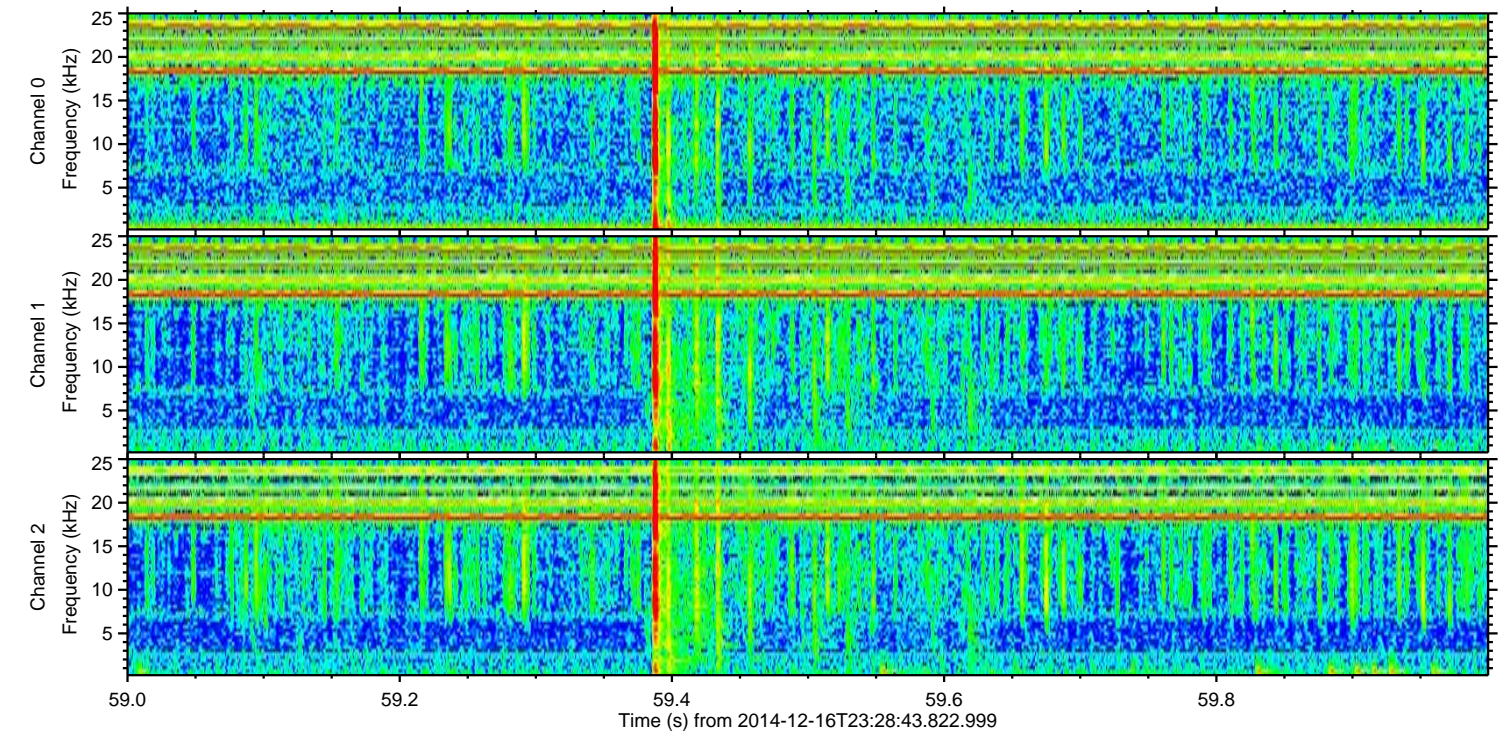
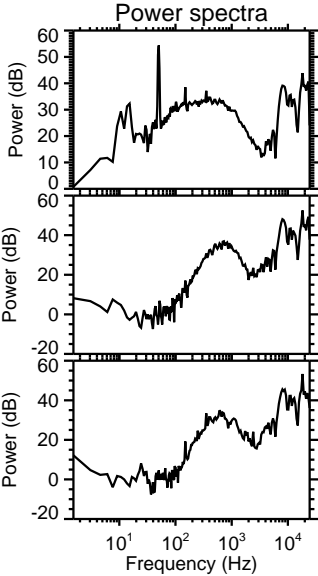
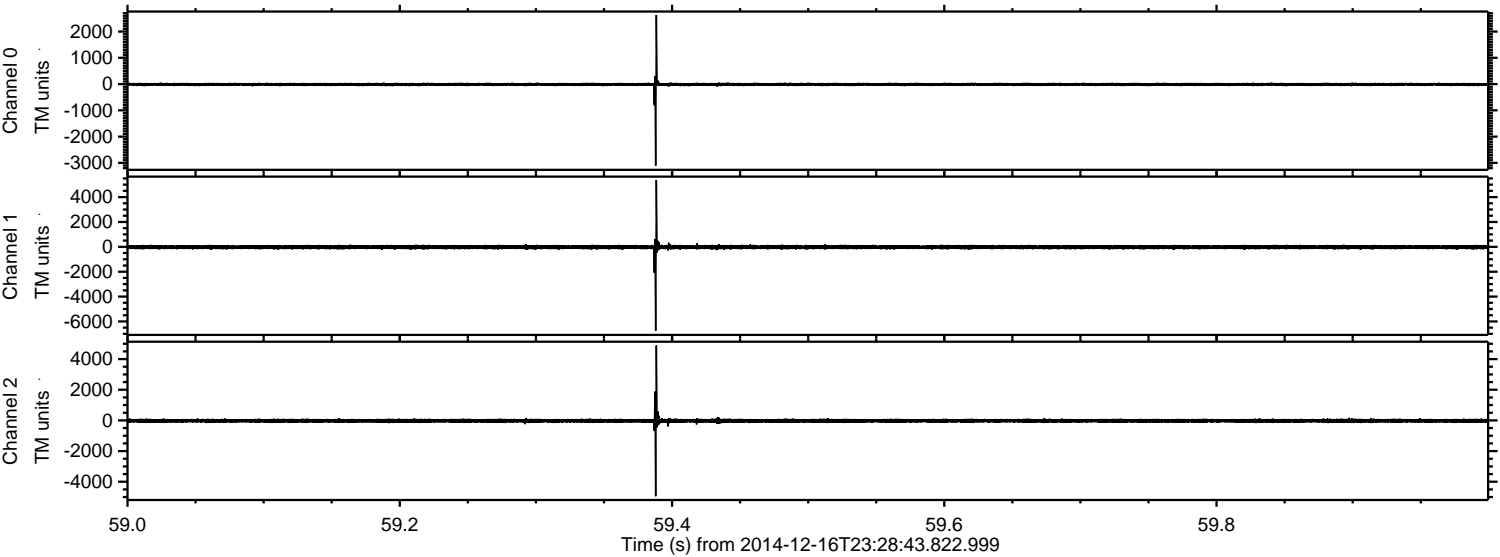

ELMAVAN 3D WAVEFORMS (Measured data sampled at 50 kHz) 49789 packets of 144 samples from 2014-12-16T23:28:43.822.999. Part 131/144

Processed Wed Dec 17 00:37:20 2014 by ELM ver.2012-10-06 from 001__elm20141216_232842__dat00.bin

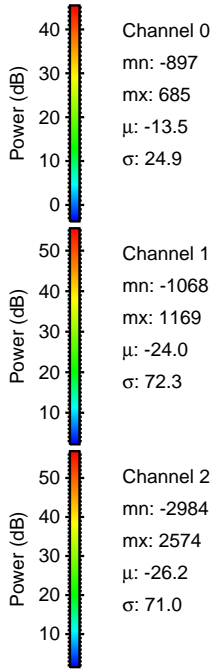
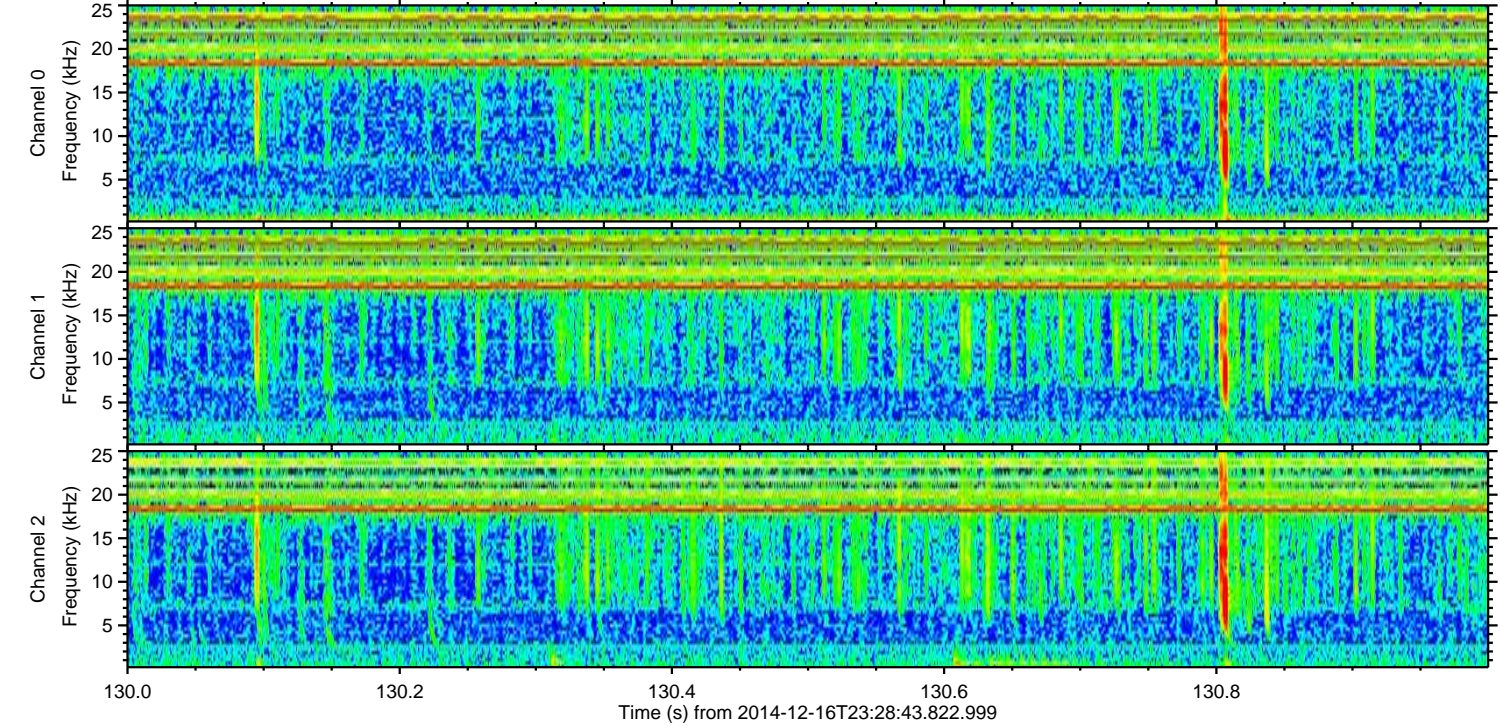
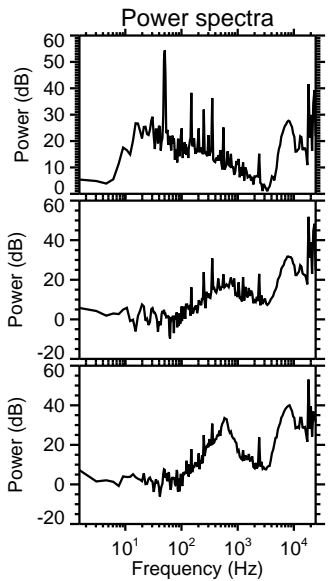
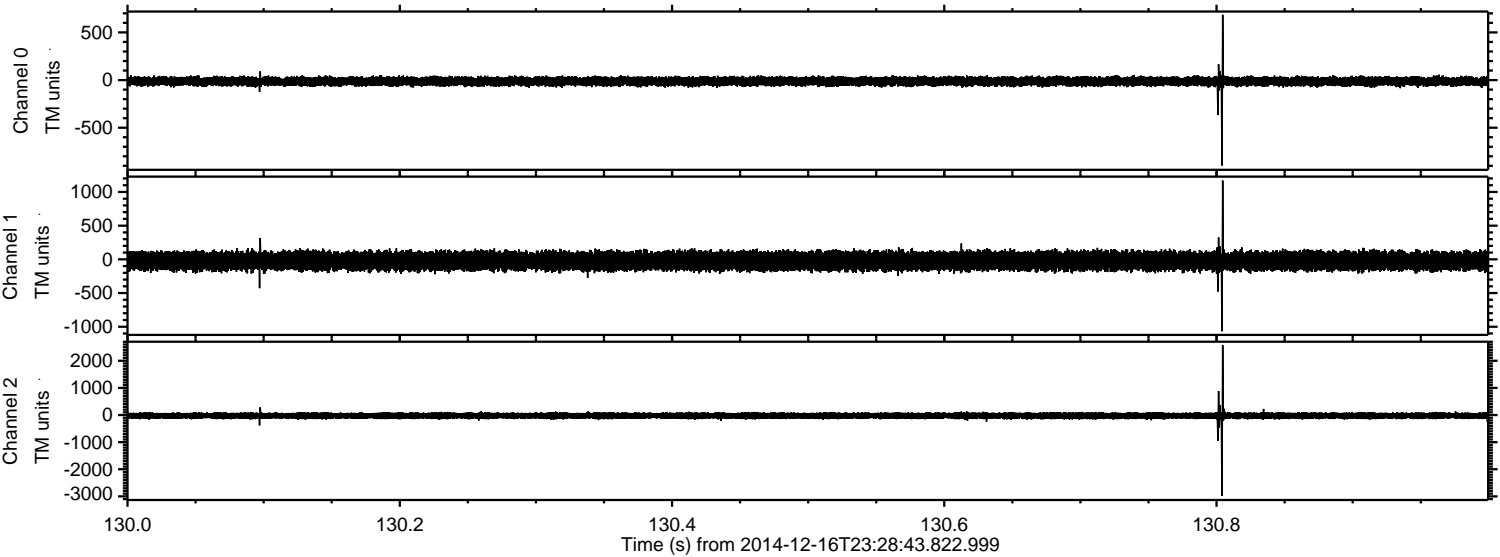

ELMAVAN 3D WAVEFORMS (Measured data sampled at 50 kHz) 49789 packets of 144 samples from 2014-12-16T23:28:43.822.999. Part 141/144

Processed Wed Dec 17 00:37:21 2014 by ELM ver.2012-10-06 from 001__elm20141216_232842__dat00.bin

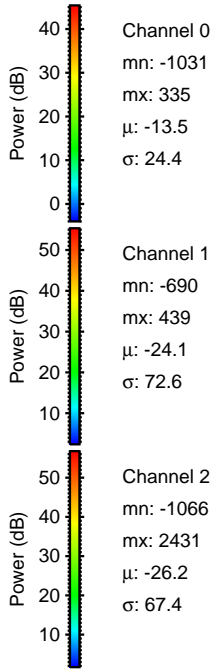
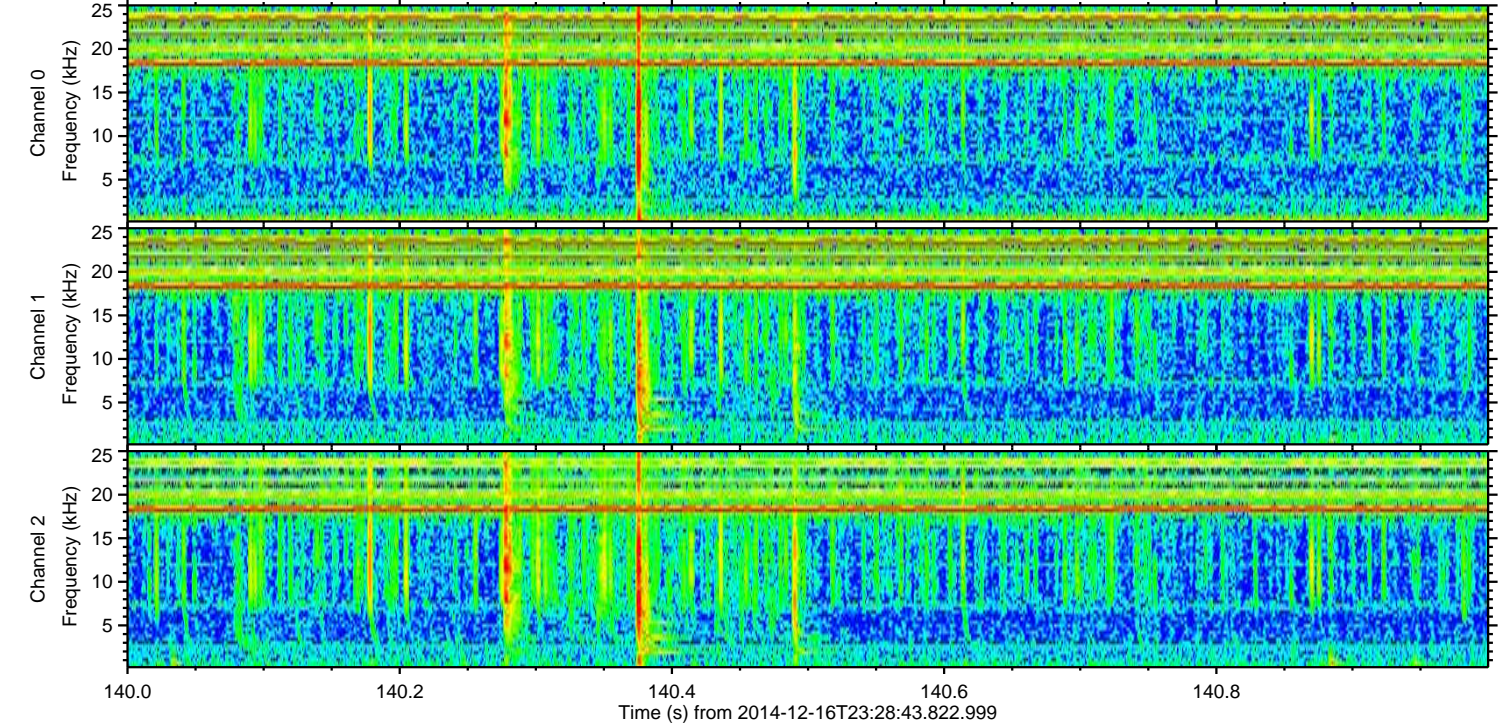
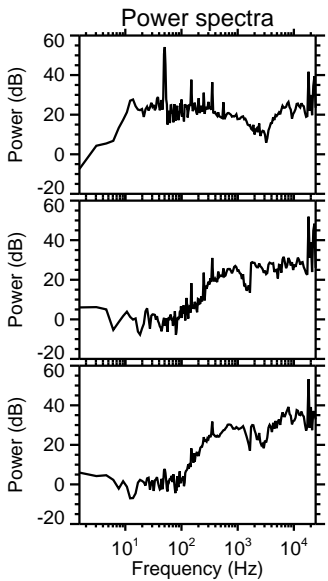
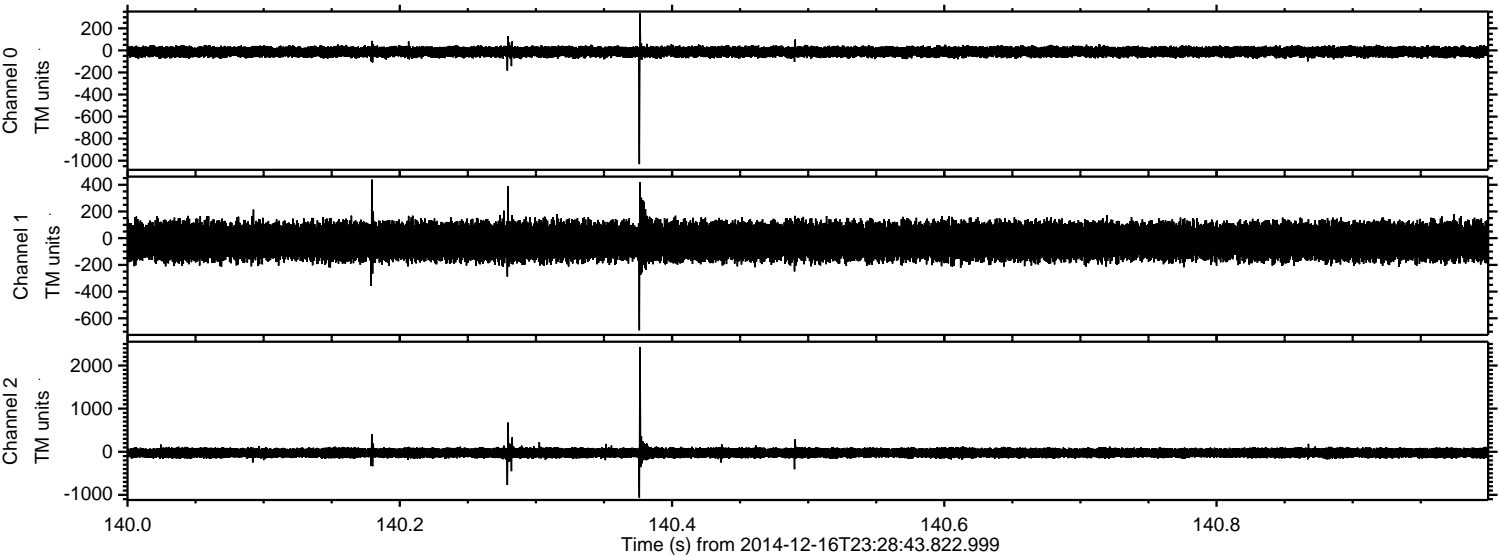

Processed Wed Dec 17 00:37:22 2014 by ELM ver.2012-10-06 from 001__elm20141216_232842__dat00.bin

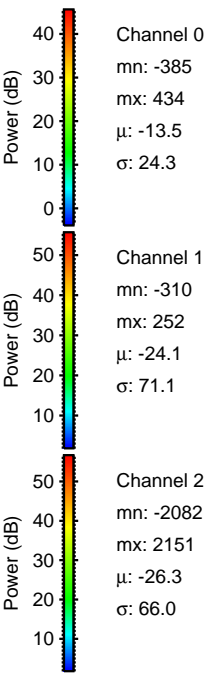
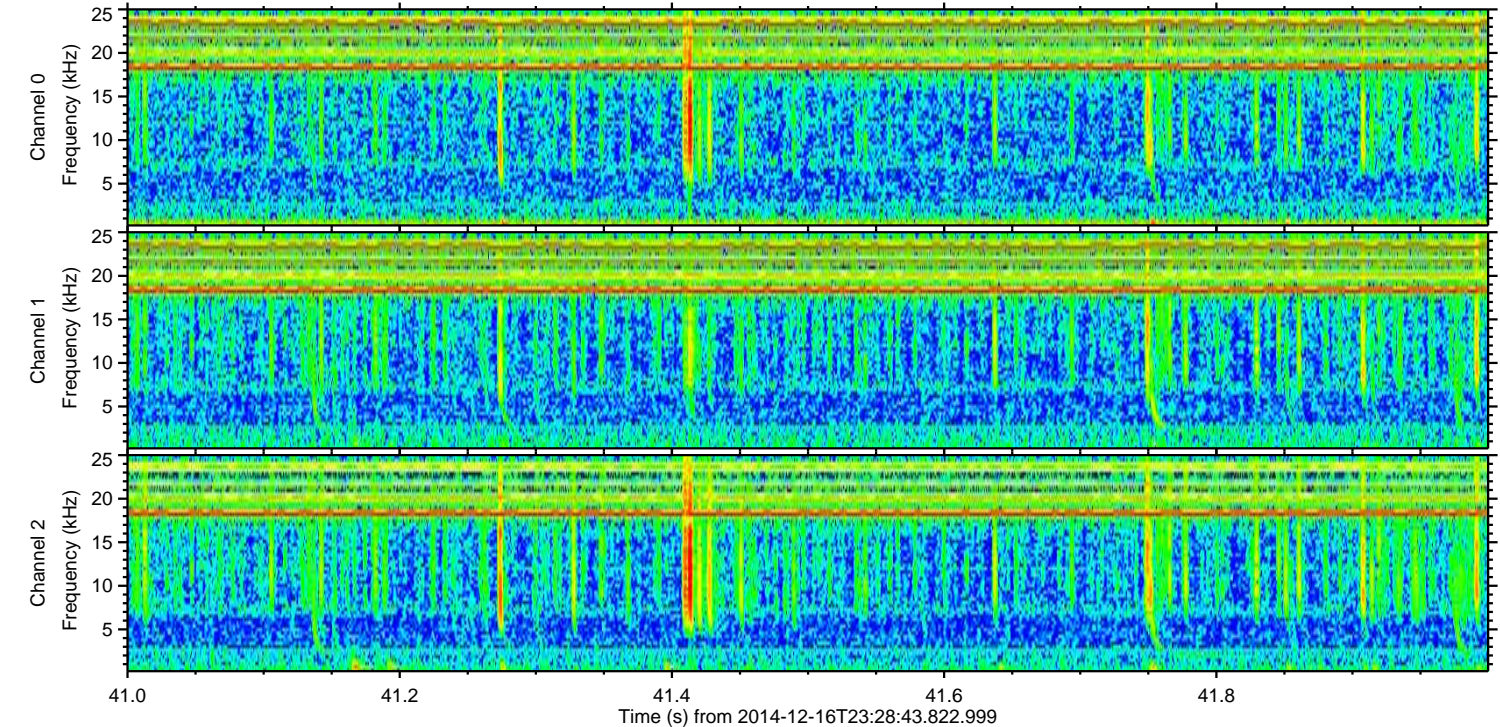
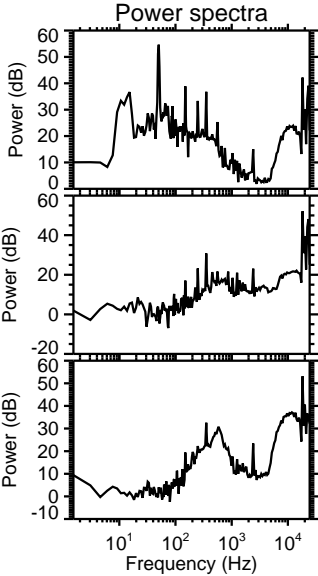
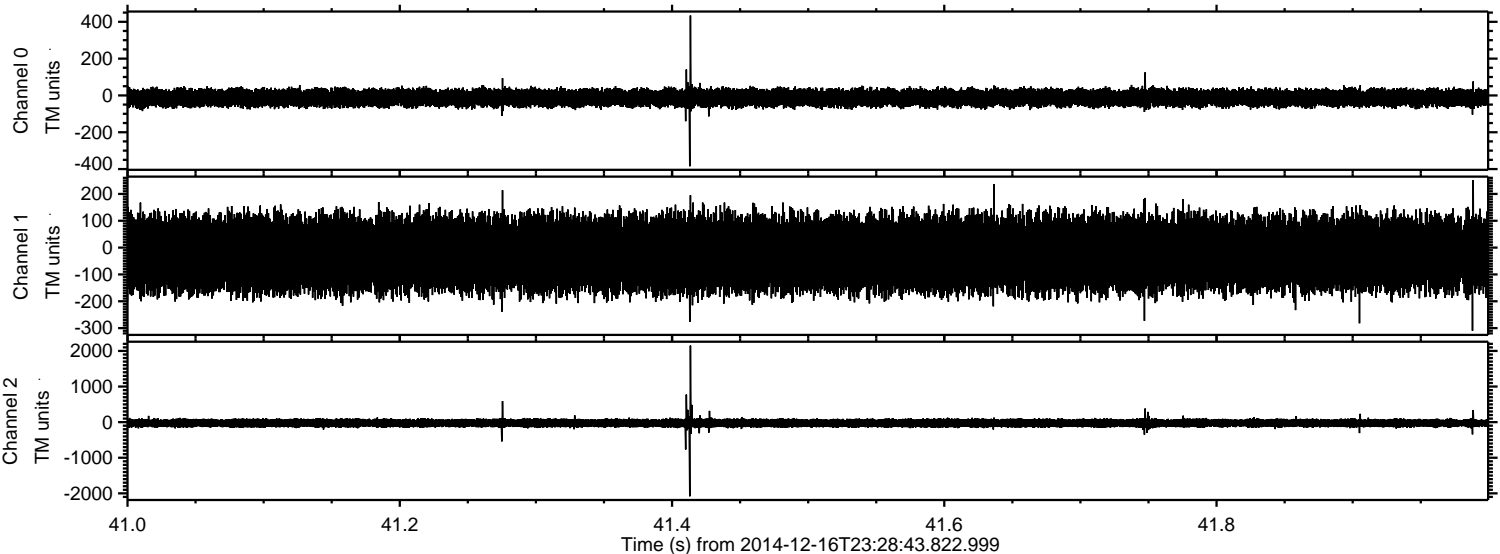

ELMAVAN 3D WAVEFORMS (Measured data sampled at 50 kHz) 49789 packets of 144 samples from 2014-12-16T23:28:43.822.999. Part 13/144

Processed Wed Dec 17 00:37:23 2014 by ELM ver.2012-10-06 from 001__elm20141216_232842__dat00.bin

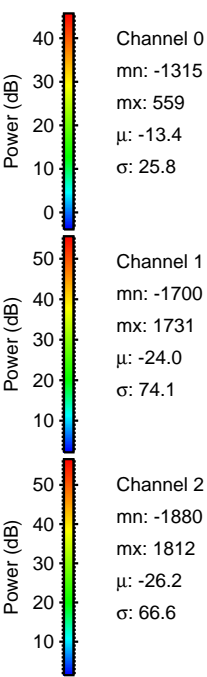
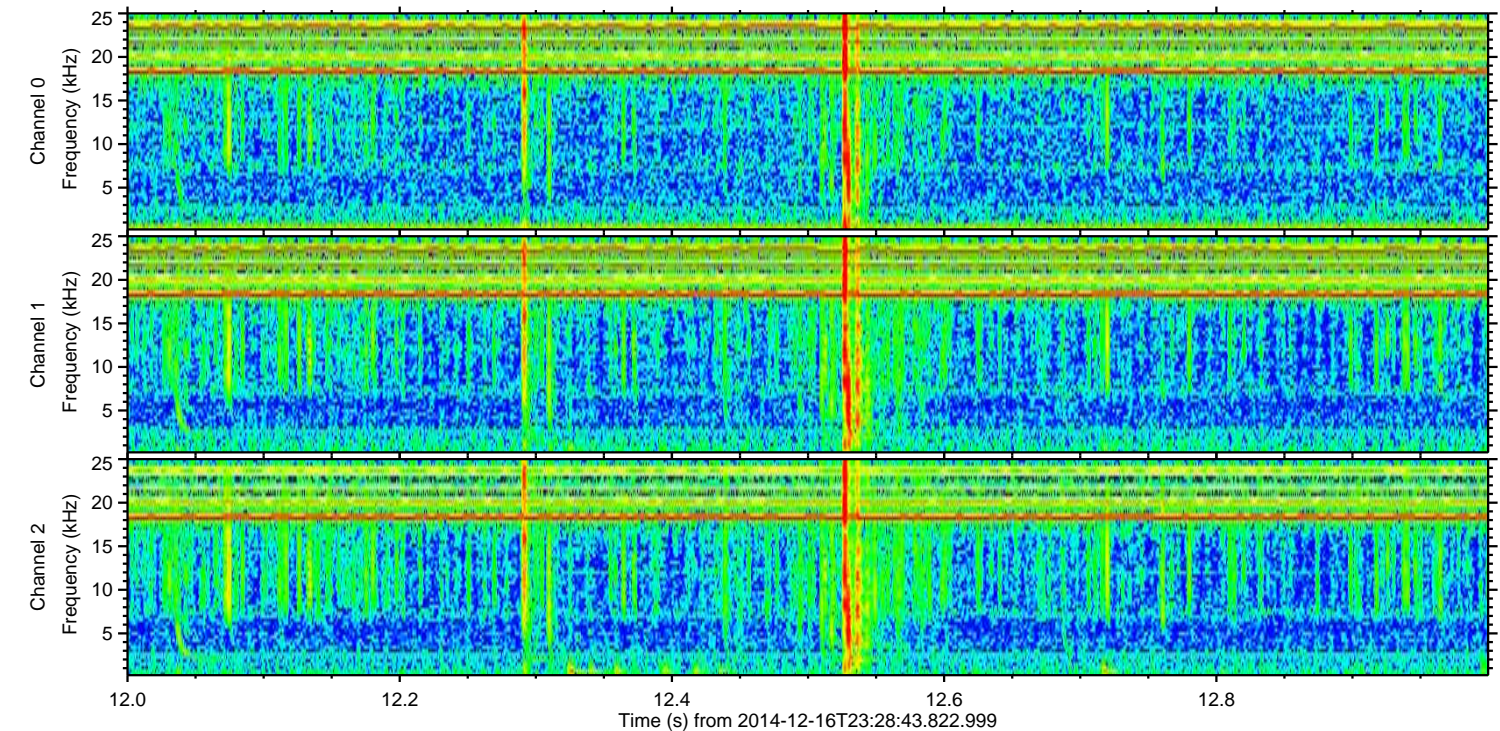
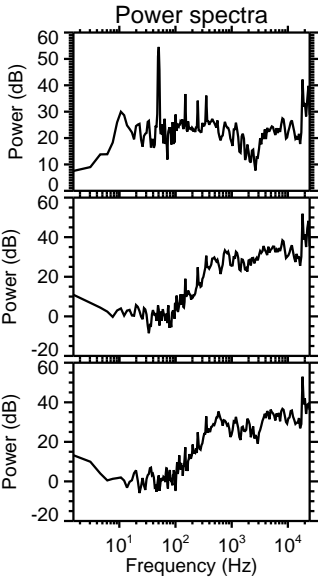
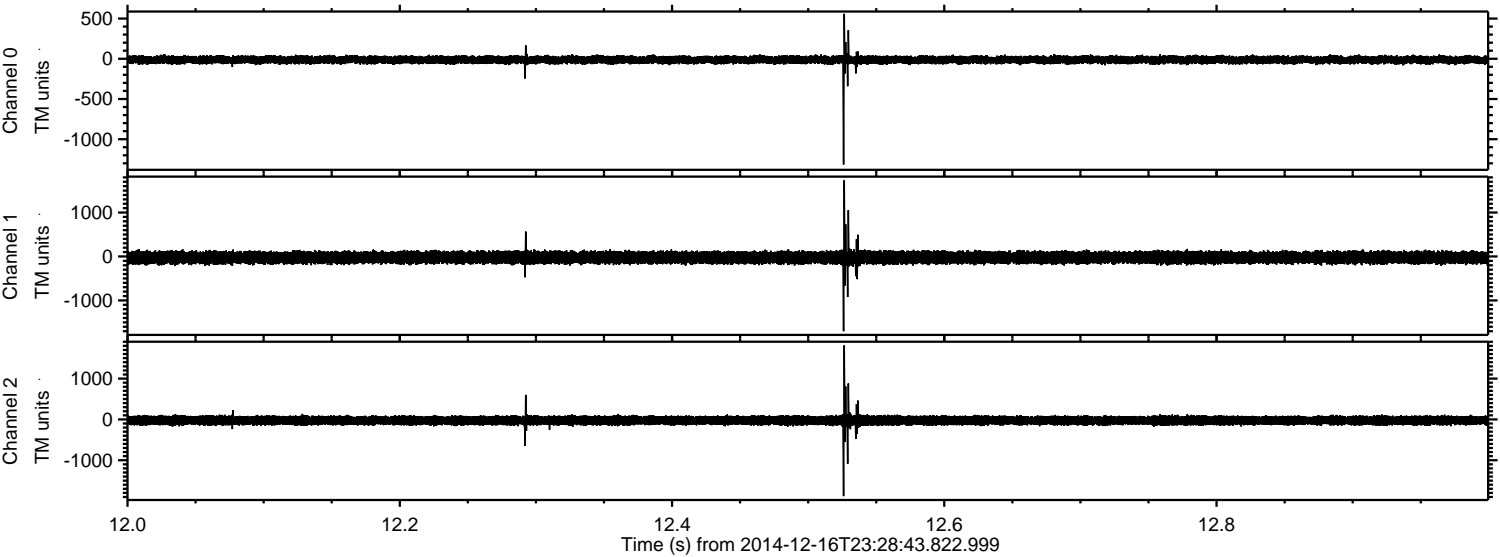

Channel 0
mn: -1315
mx: 559
 μ : -13.4
 σ : 25.8

Channel 1
mn: -1700
mx: 1731
 μ : -24.0
 σ : 74.1

Channel 2
mn: -1880
mx: 1812
 μ : -26.2
 σ : 66.6

Processed Wed Dec 17 00:37:24 2014 by ELM ver.2012-10-06 from 001__elm20141216_232842__dat00.bin

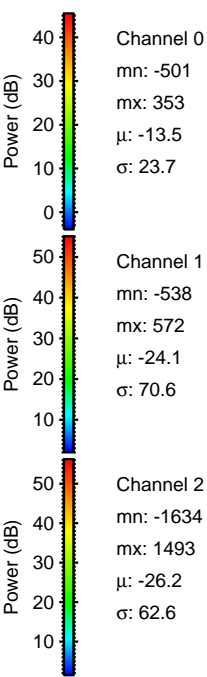
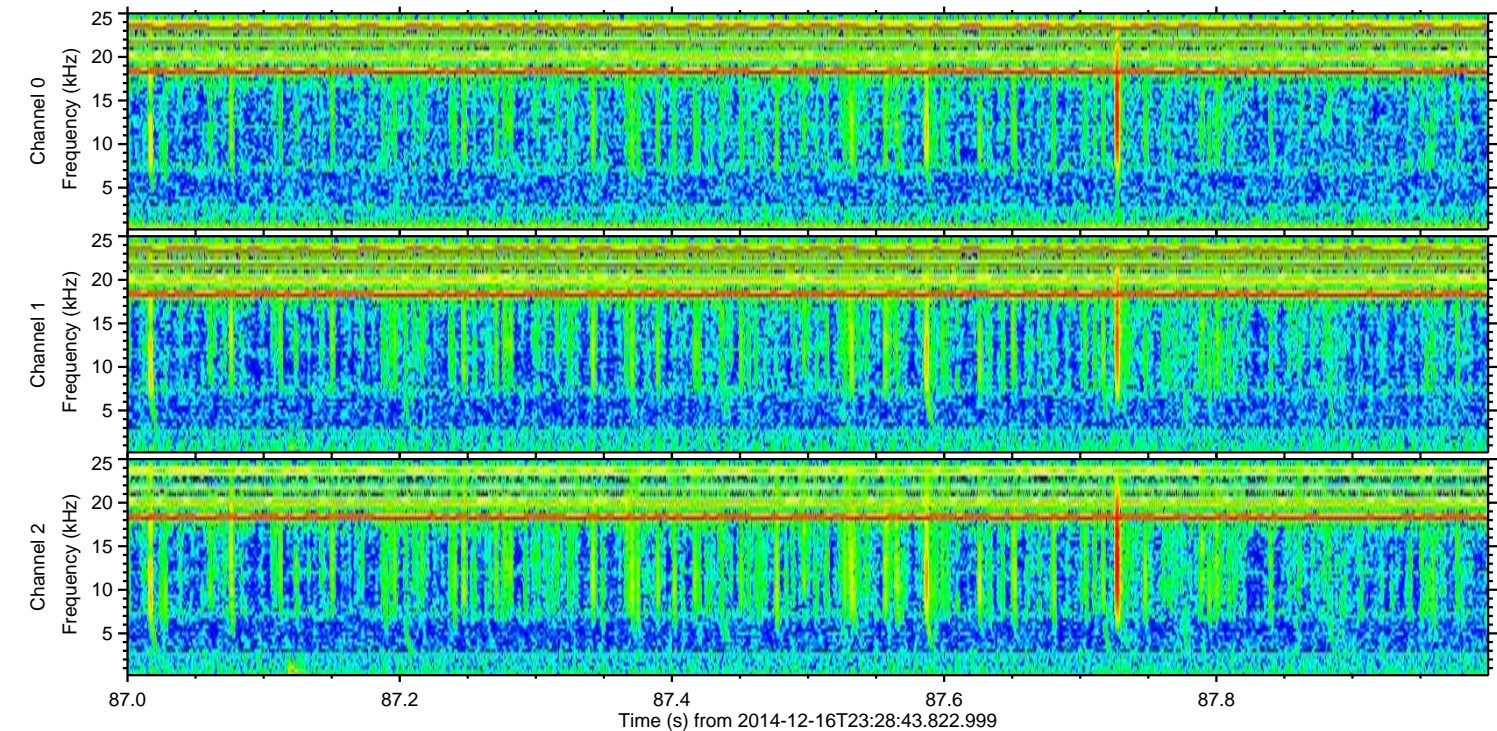
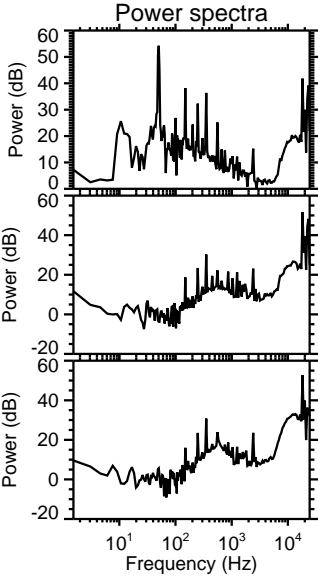
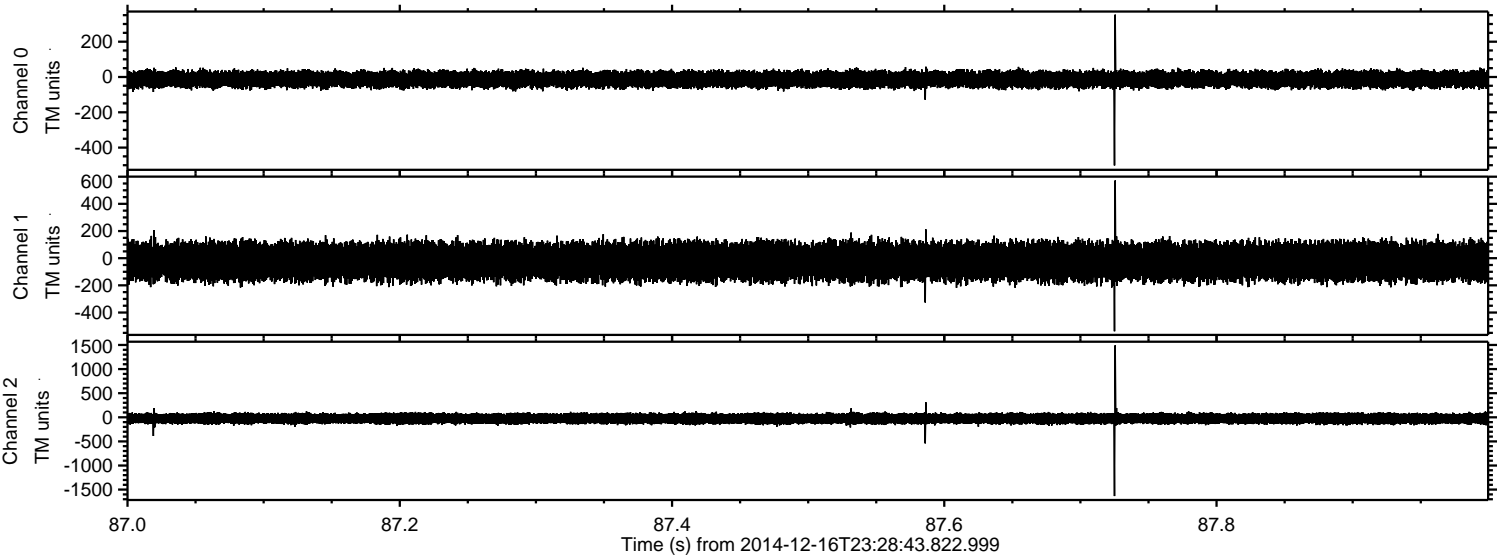

Processed Wed Dec 17 00:37:25 2014 by ELM ver.2012-10-06 from 001__elm20141216_232842__dat00.bin

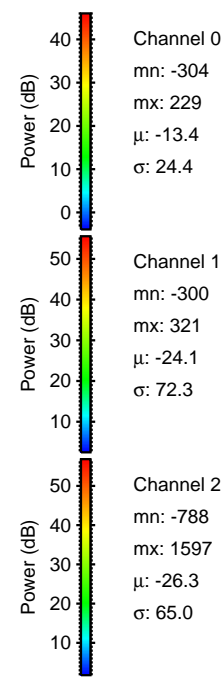
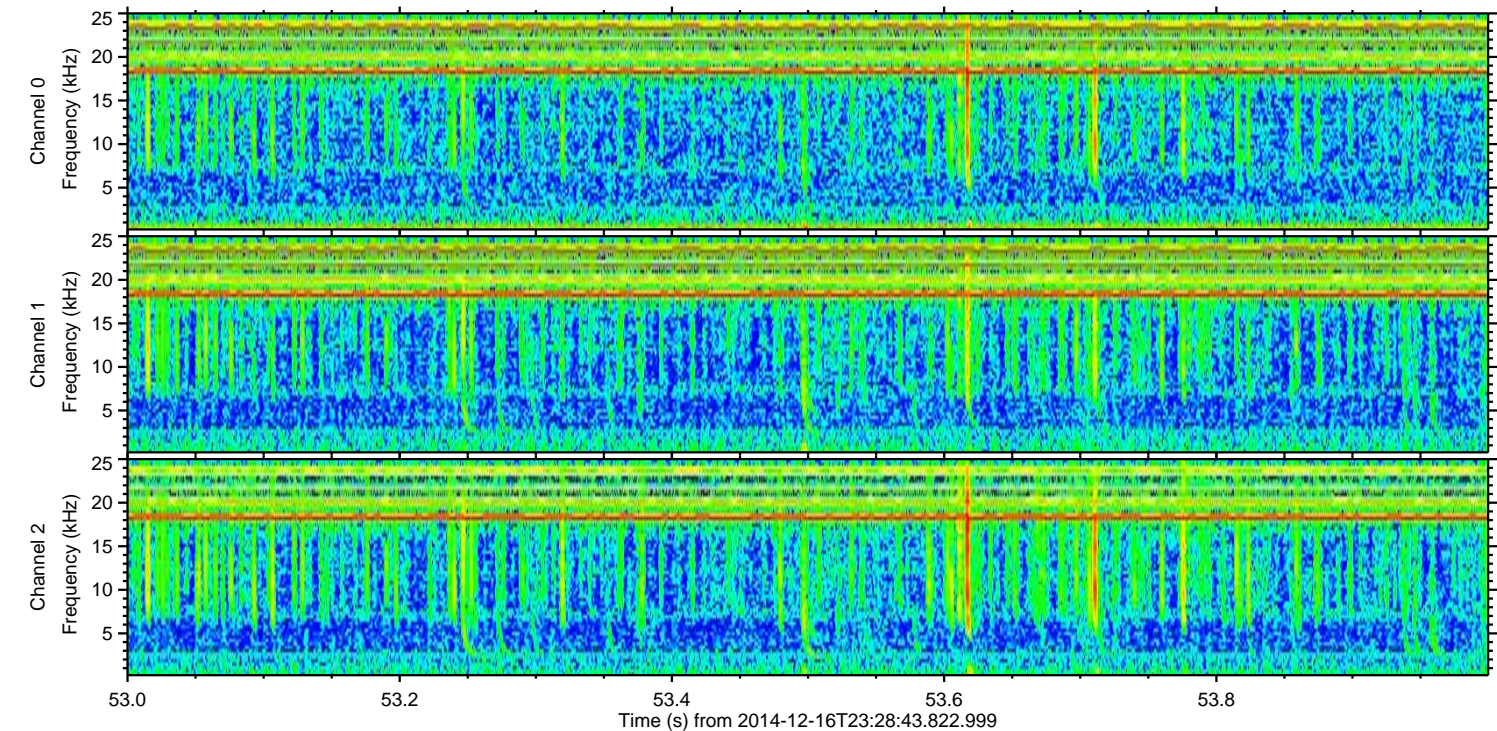
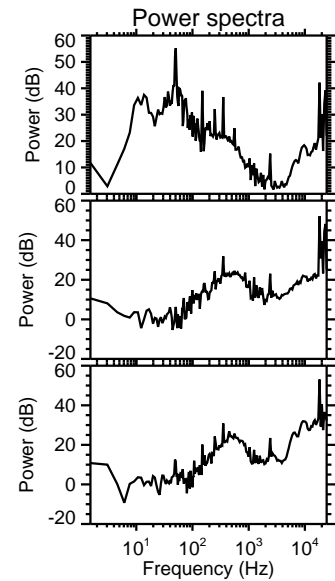
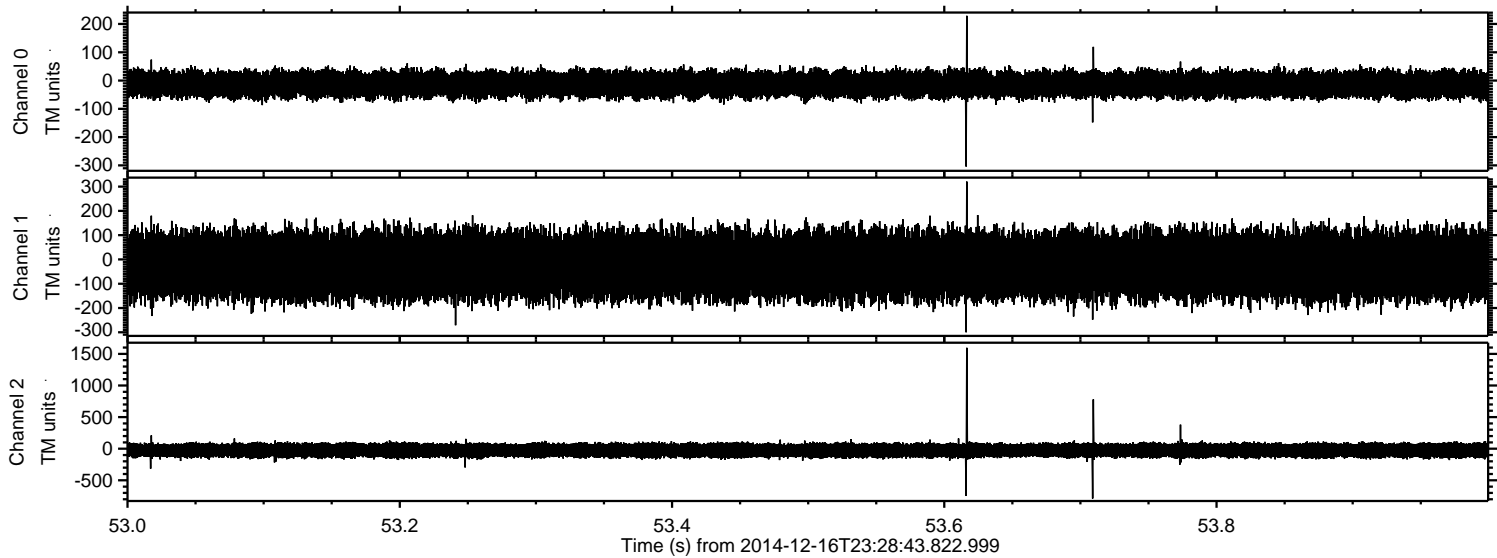

Processed Wed Dec 17 00:37:26 2014 by ELM ver.2012-10-06 from 001__elm20141216_232842__dat00.bin

