

ELMAVAN 3D WAVEFORMS (Measured data sampled at 50 kHz) 49788 packets of 144 samples from 2014-12-16T21:38:40.659.999.

Processed Tue Dec 16 22:47:37 2014 by ELM ver.2012-10-06 from 001__elm20141216_213839__dat00.bin

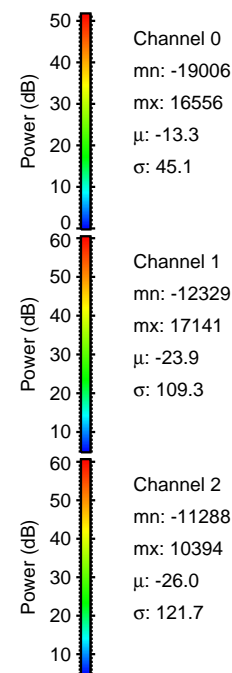
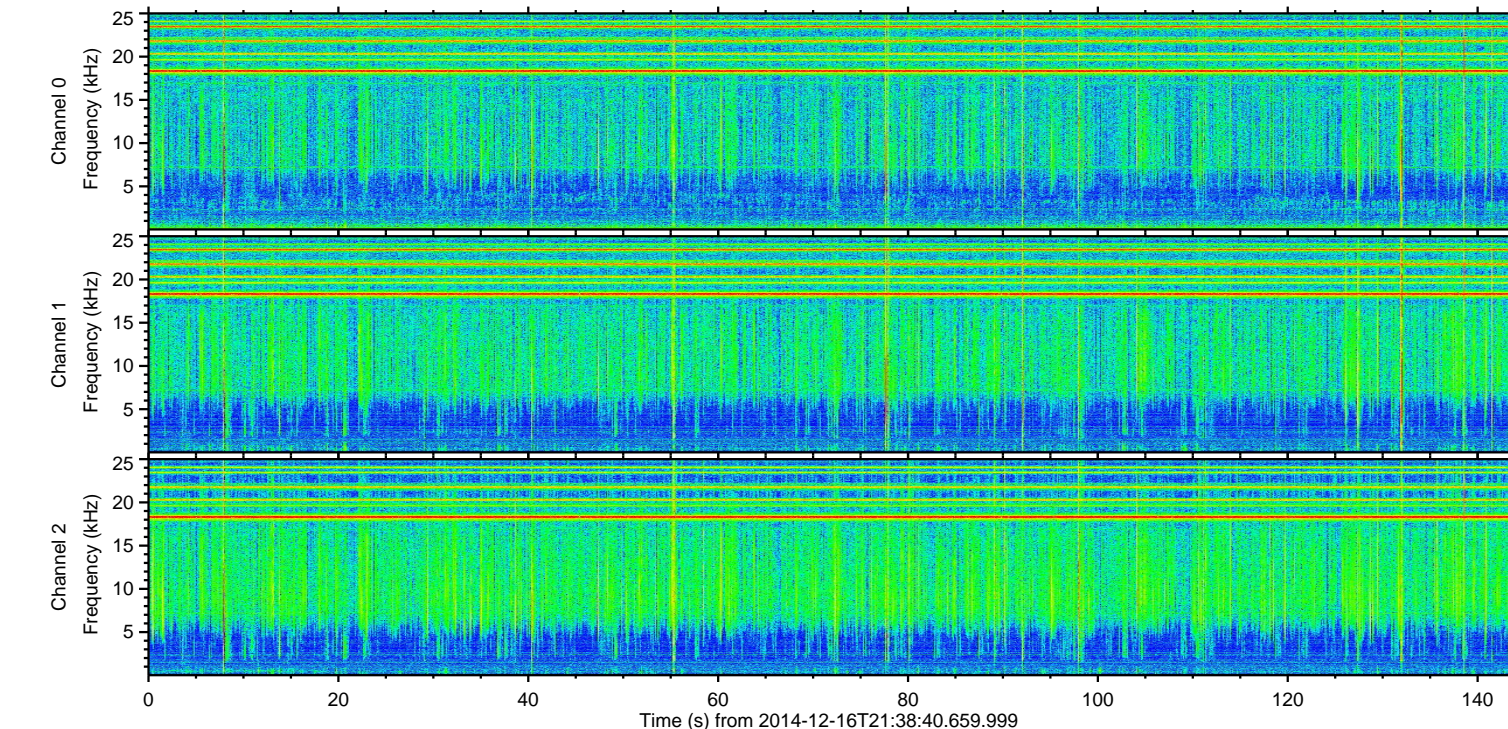
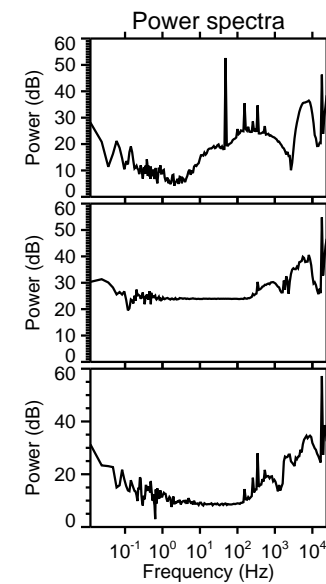
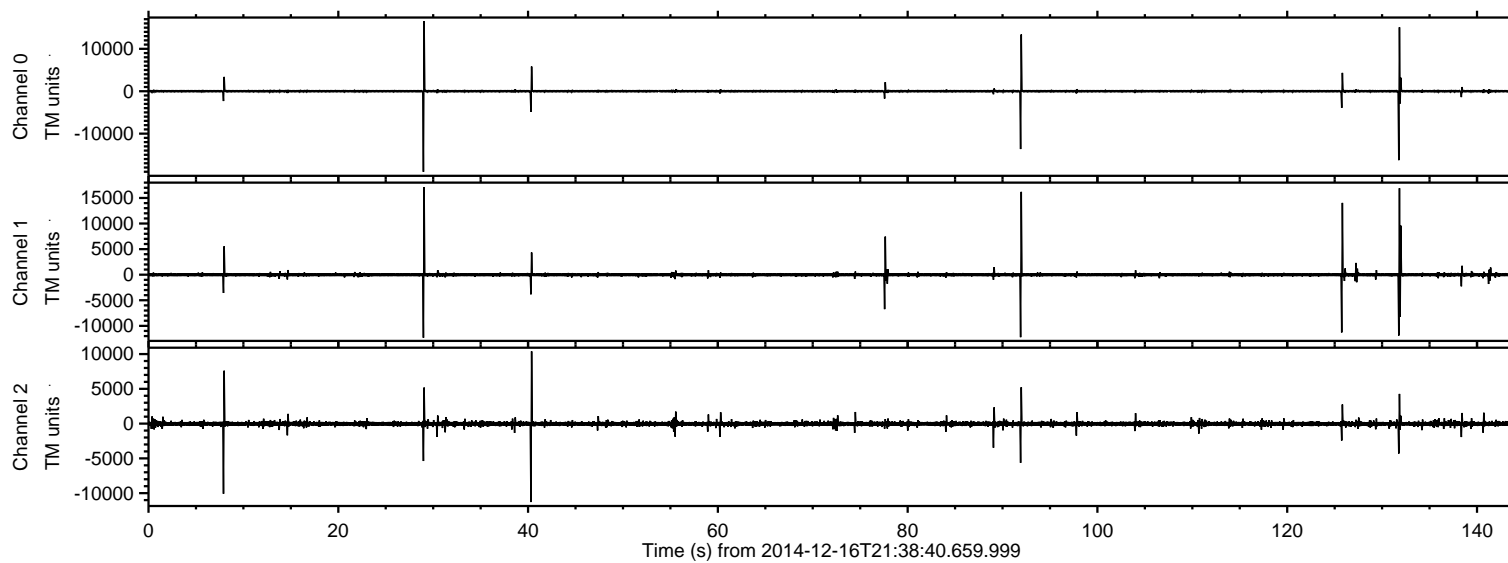

ELMAVAN 3D WAVEFORMS (Measured data sampled at 50 kHz) 49788 packets of 144 samples from 2014-12-16T21:38:40.659.999. Part 30/144

Processed Tue Dec 16 22:47:49 2014 by ELM ver.2012-10-06 from 001__elm20141216_213839__dat00.bin

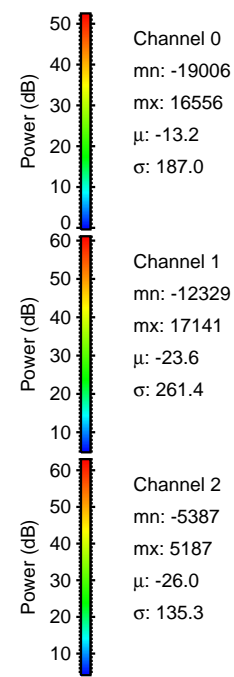
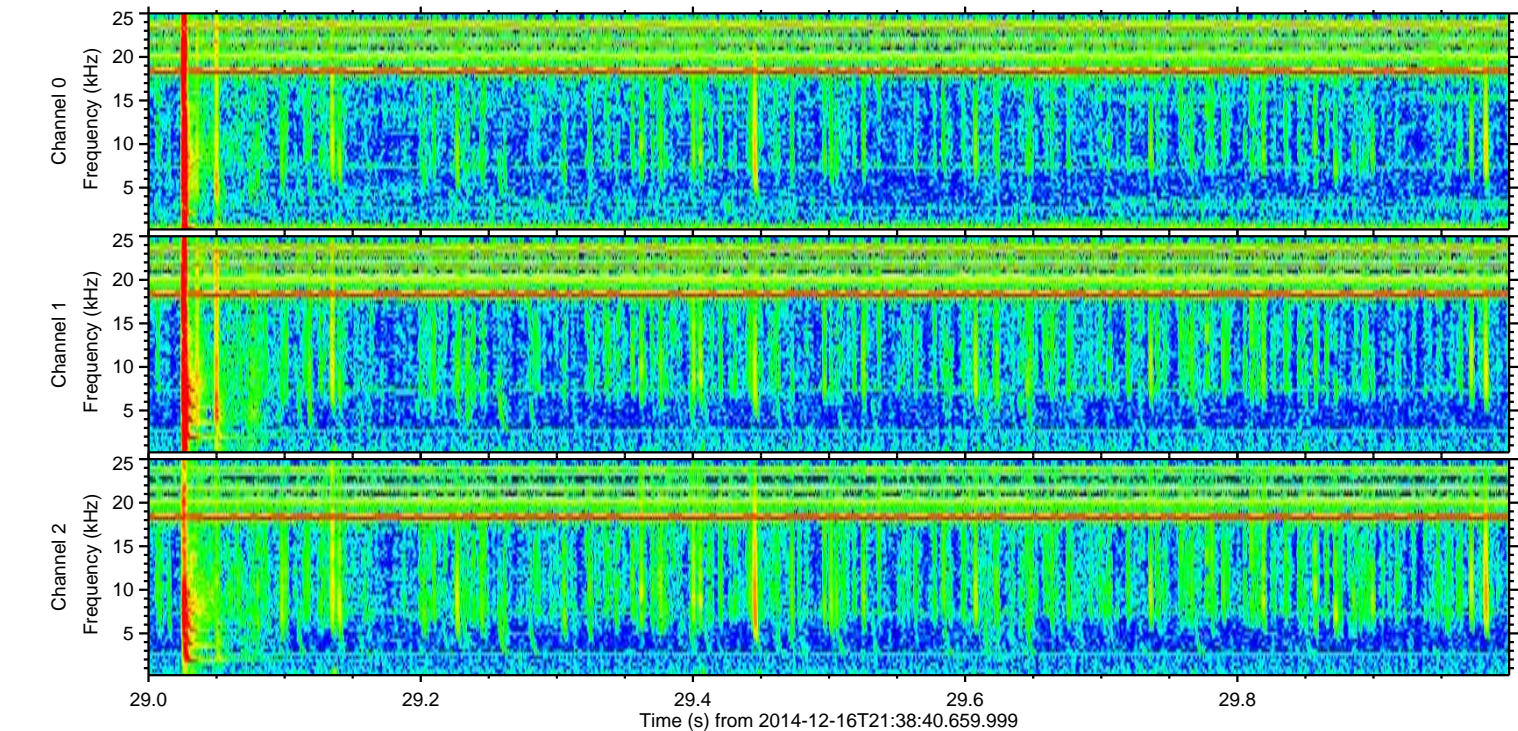
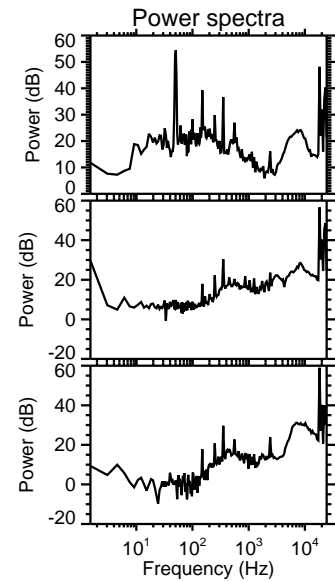
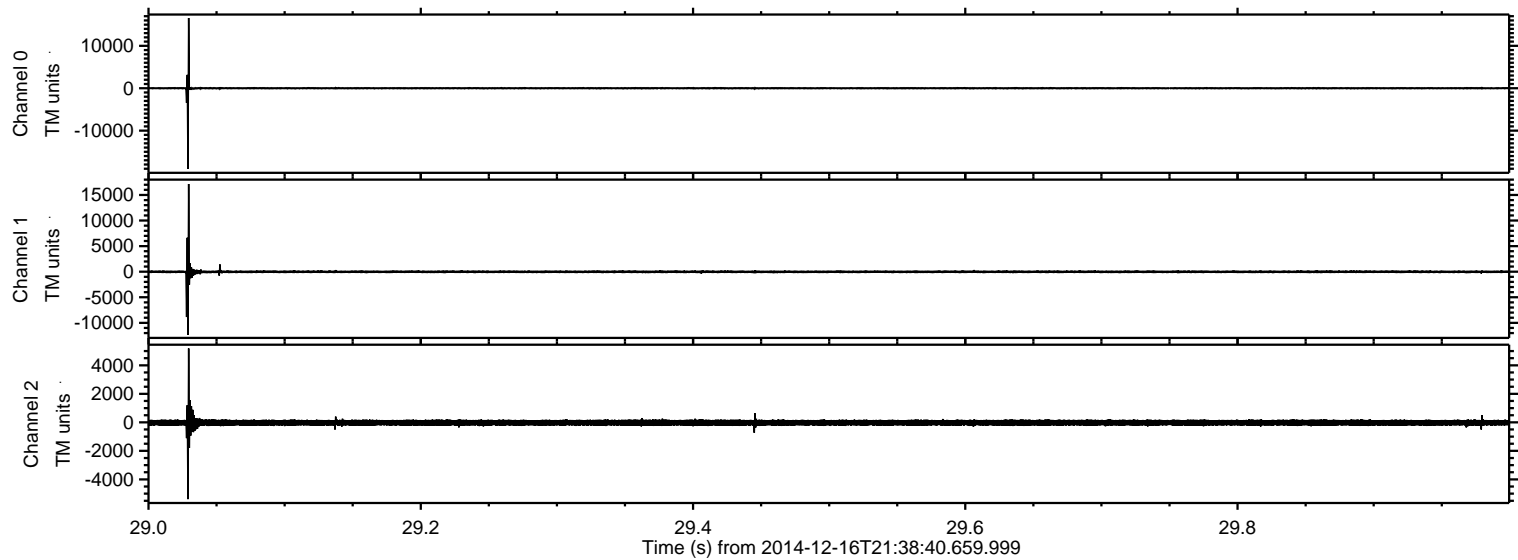

ELMAVAN 3D WAVEFORMS (Measured data sampled at 50 kHz) 49788 packets of 144 samples from 2014-12-16T21:38:40.659.999. Part 132/144

Processed Tue Dec 16 22:47:50 2014 by ELM ver.2012-10-06 from 001__elm20141216_213839__dat00.bin

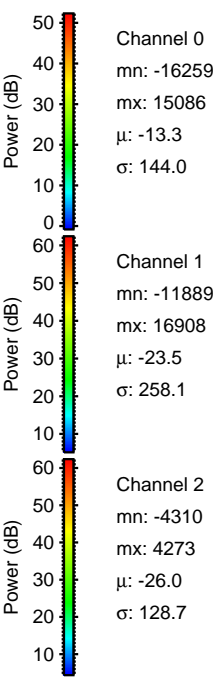
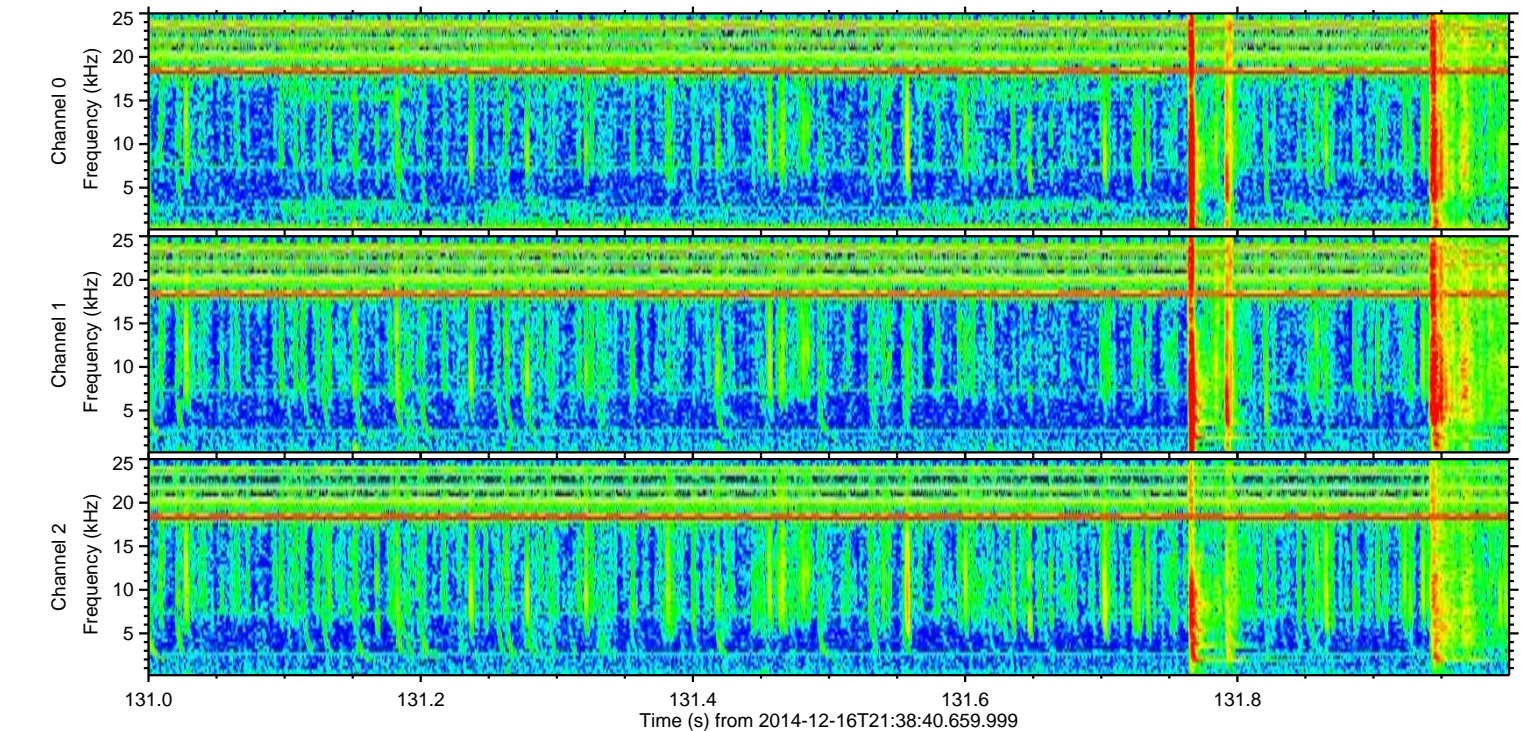
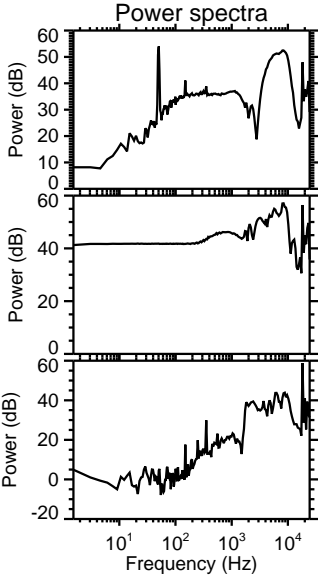
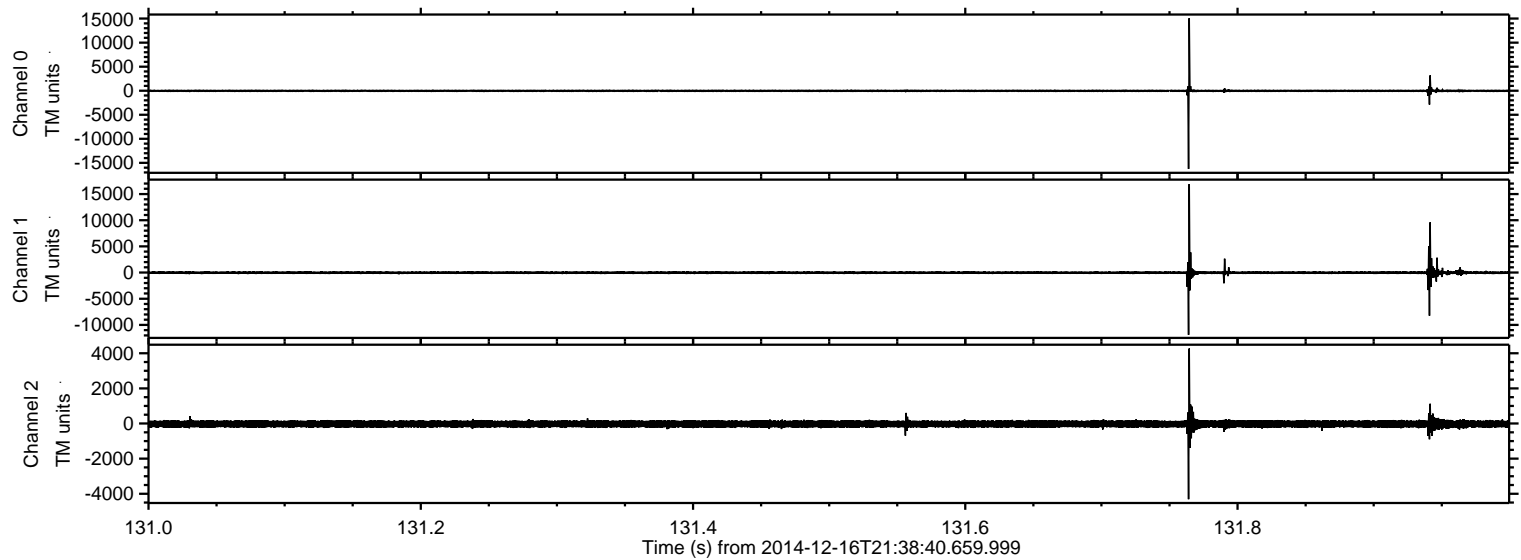

ELMAVAN 3D WAVEFORMS (Measured data sampled at 50 kHz) 49788 packets of 144 samples from 2014-12-16T21:38:40.659.999. Part 92/144

Processed Tue Dec 16 22:47:51 2014 by ELM ver.2012-10-06 from 001__elm20141216_213839__dat00.bin

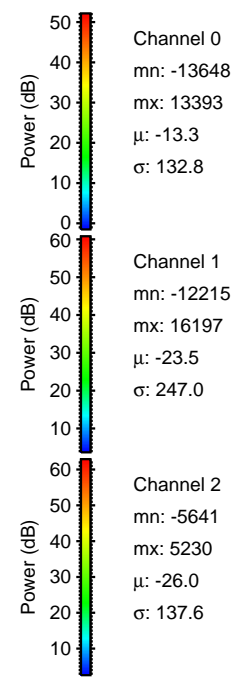
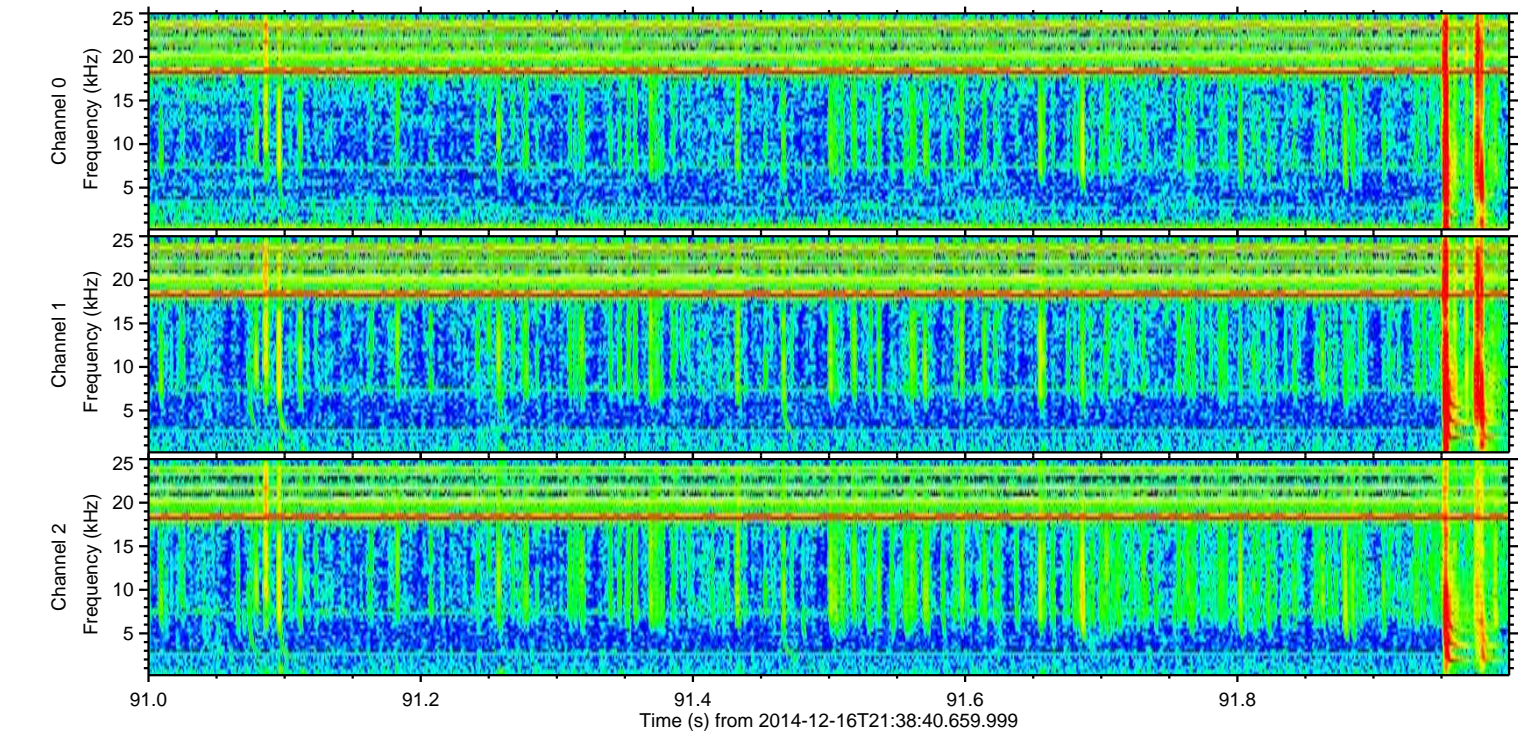
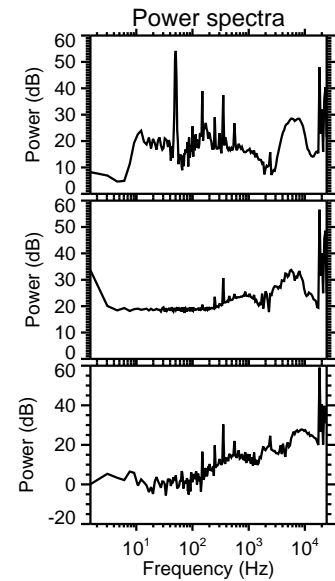
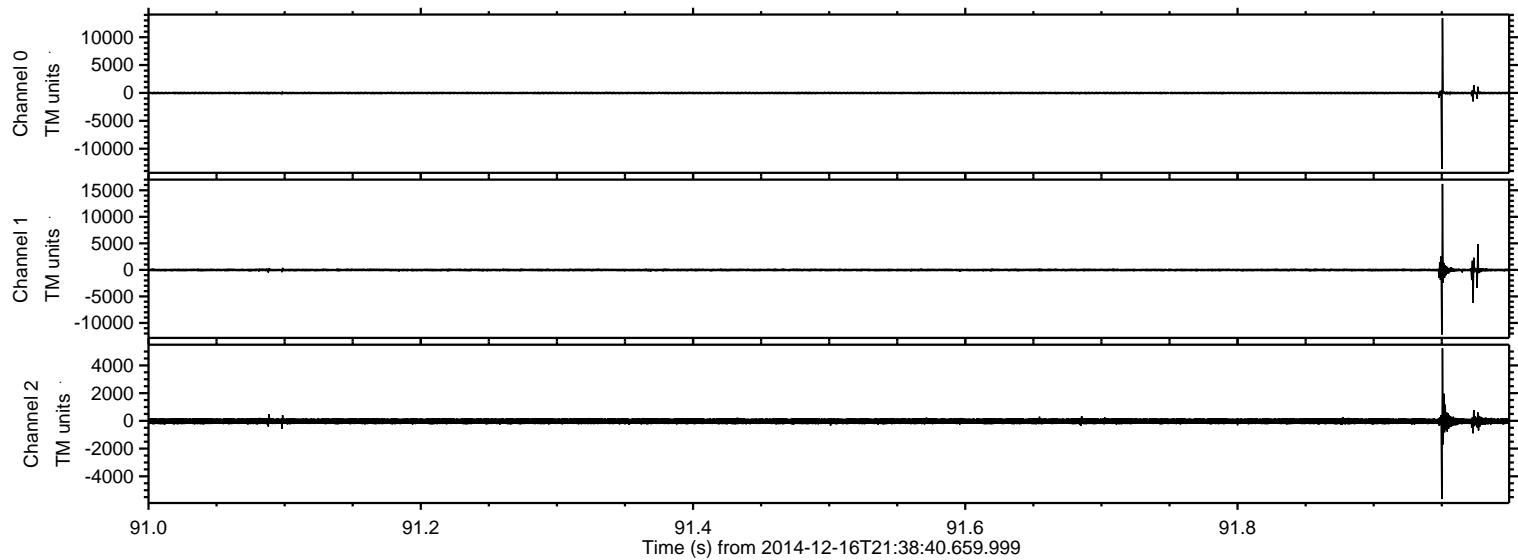

ELMAVAN 3D WAVEFORMS (Measured data sampled at 50 kHz) 49788 packets of 144 samples from 2014-12-16T21:38:40.659.999. Part 126/144

Processed Tue Dec 16 22:47:52 2014 by ELM ver.2012-10-06 from 001__elm20141216_213839__dat00.bin

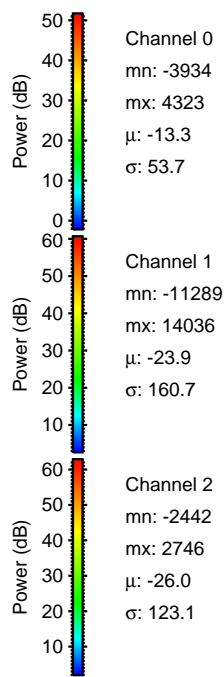
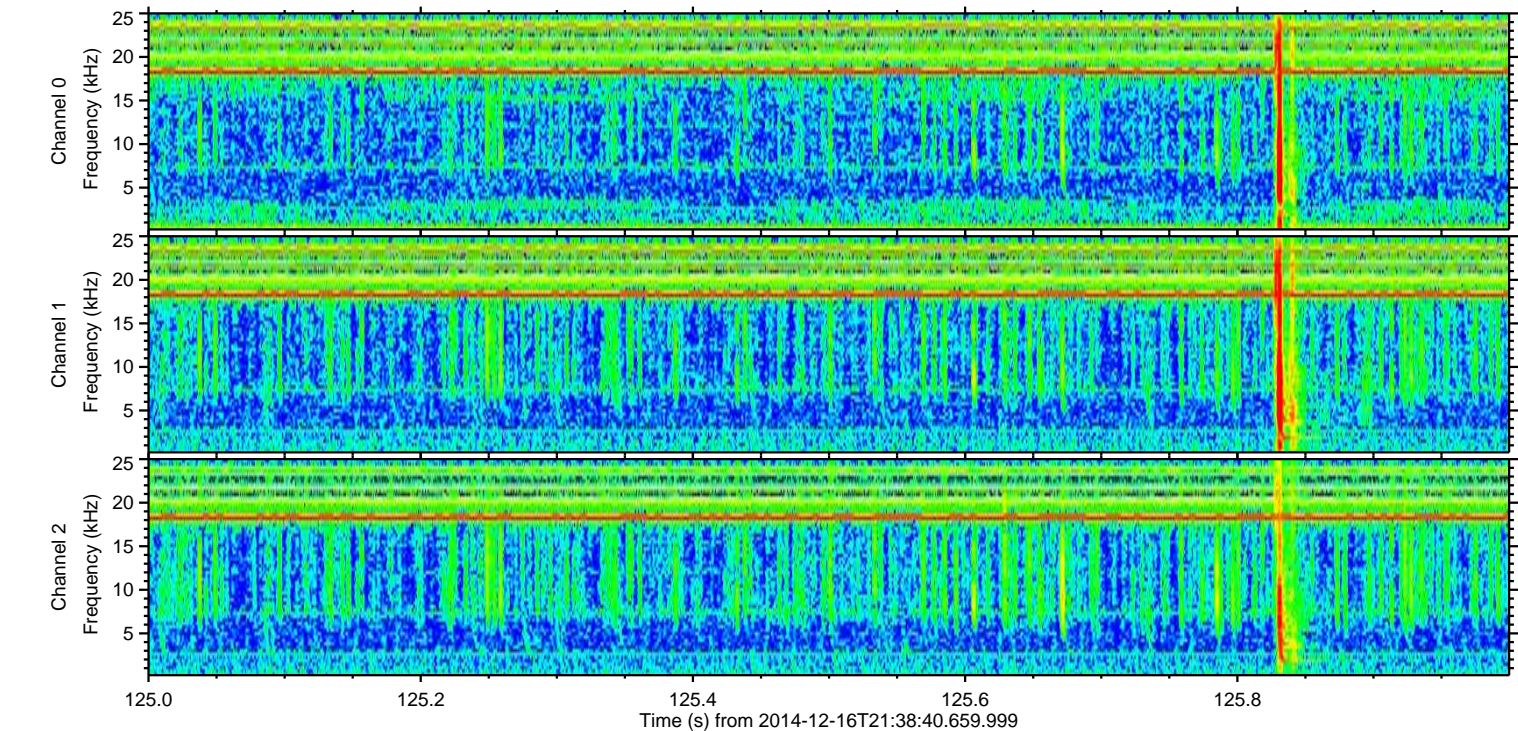
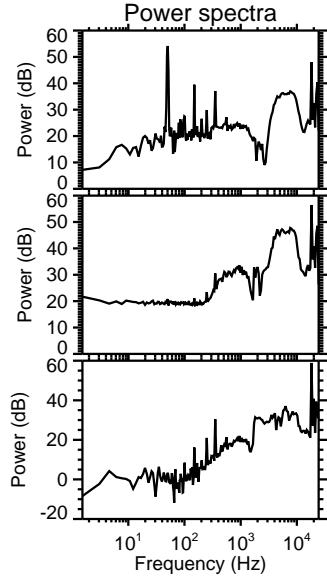
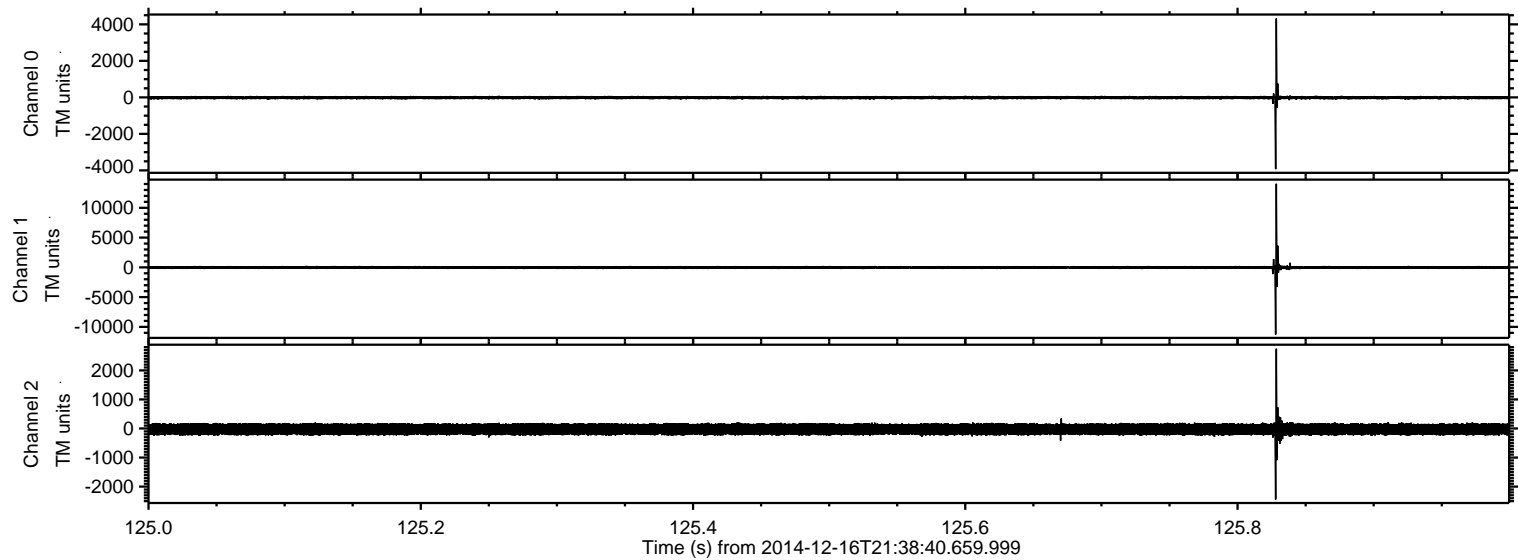

ELMAVAN 3D WAVEFORMS (Measured data sampled at 50 kHz) 49788 packets of 144 samples from 2014-12-16T21:38:40.659.999. Part 41/144

Processed Tue Dec 16 22:47:53 2014 by ELM ver.2012-10-06 from 001__elm20141216_213839__dat00.bin

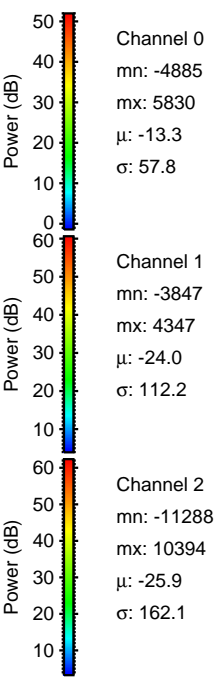
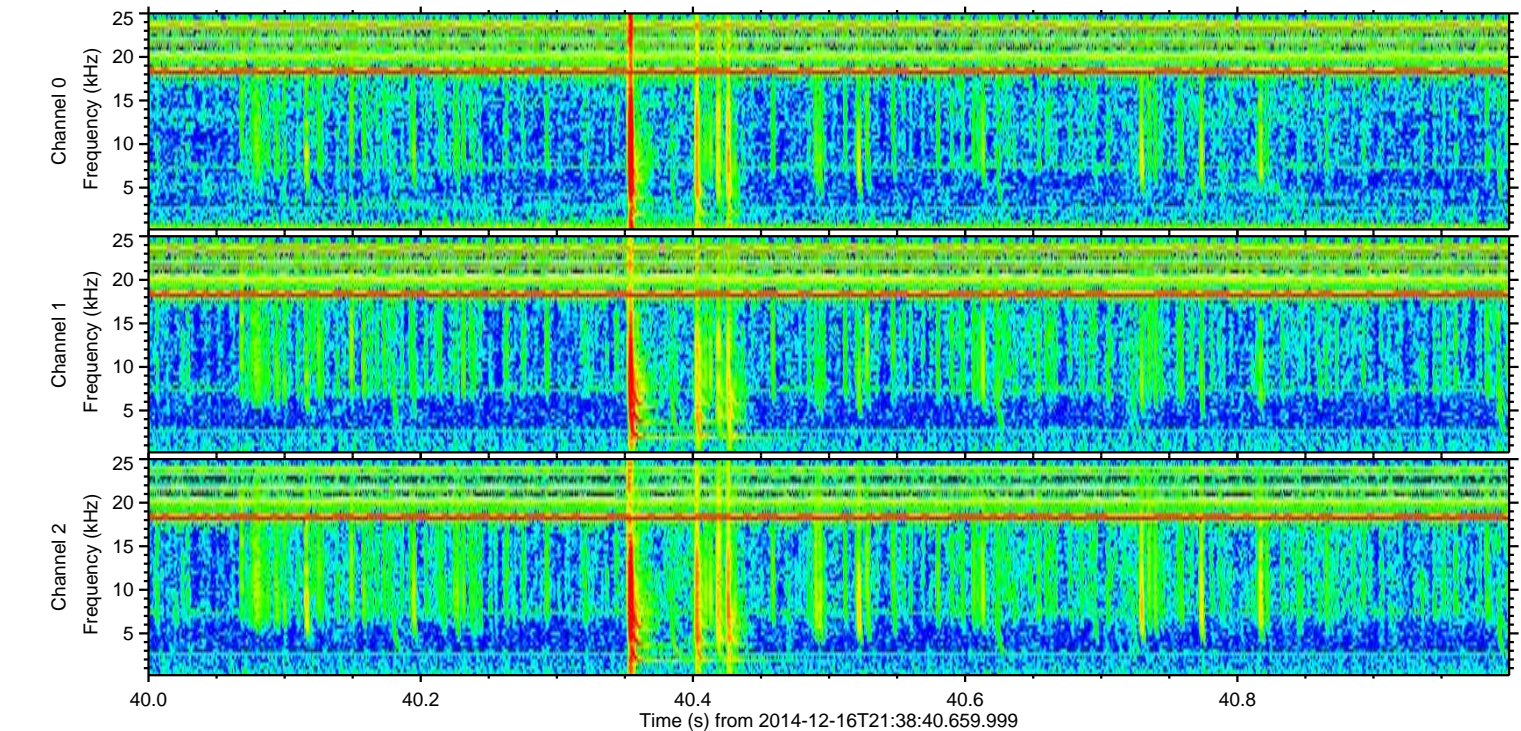
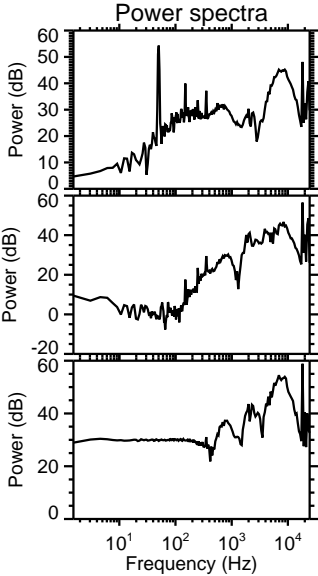
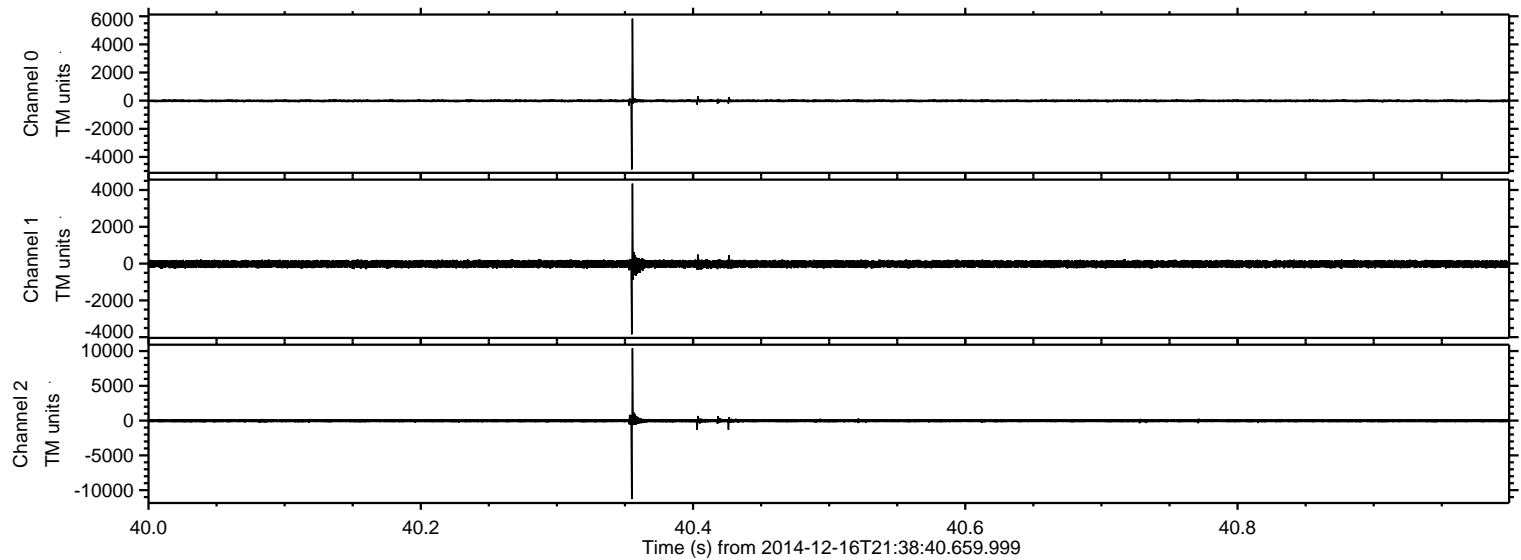

ELMAVAN 3D WAVEFORMS (Measured data sampled at 50 kHz) 49788 packets of 144 samples from 2014-12-16T21:38:40.659.999. Part 8/144

Processed Tue Dec 16 22:47:54 2014 by ELM ver.2012-10-06 from 001__elm20141216_213839__dat00.bin

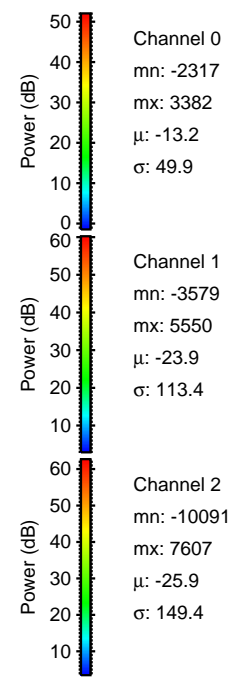
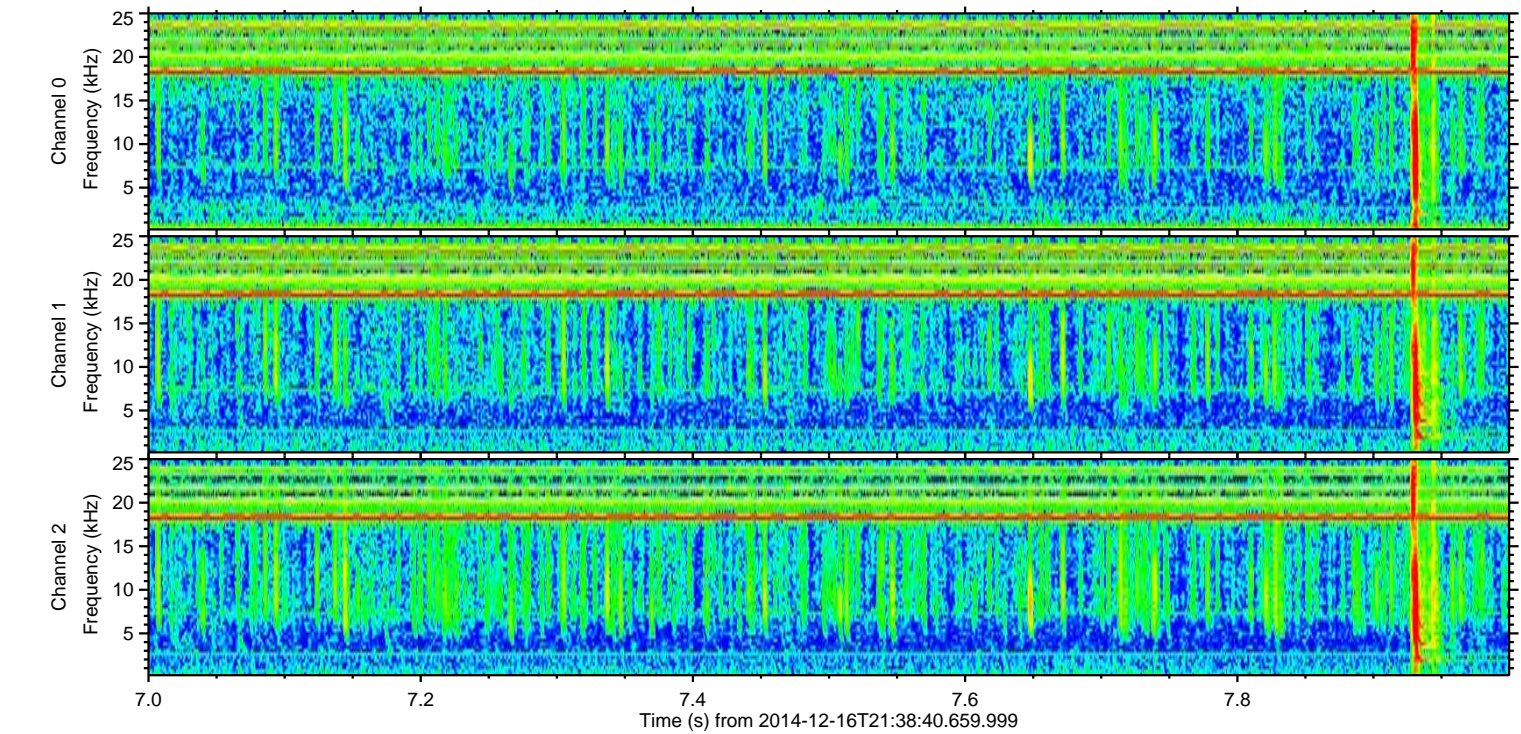
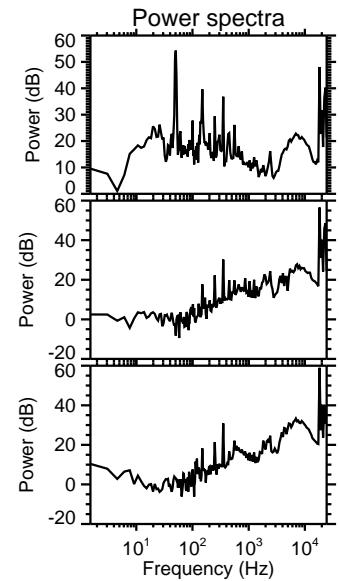
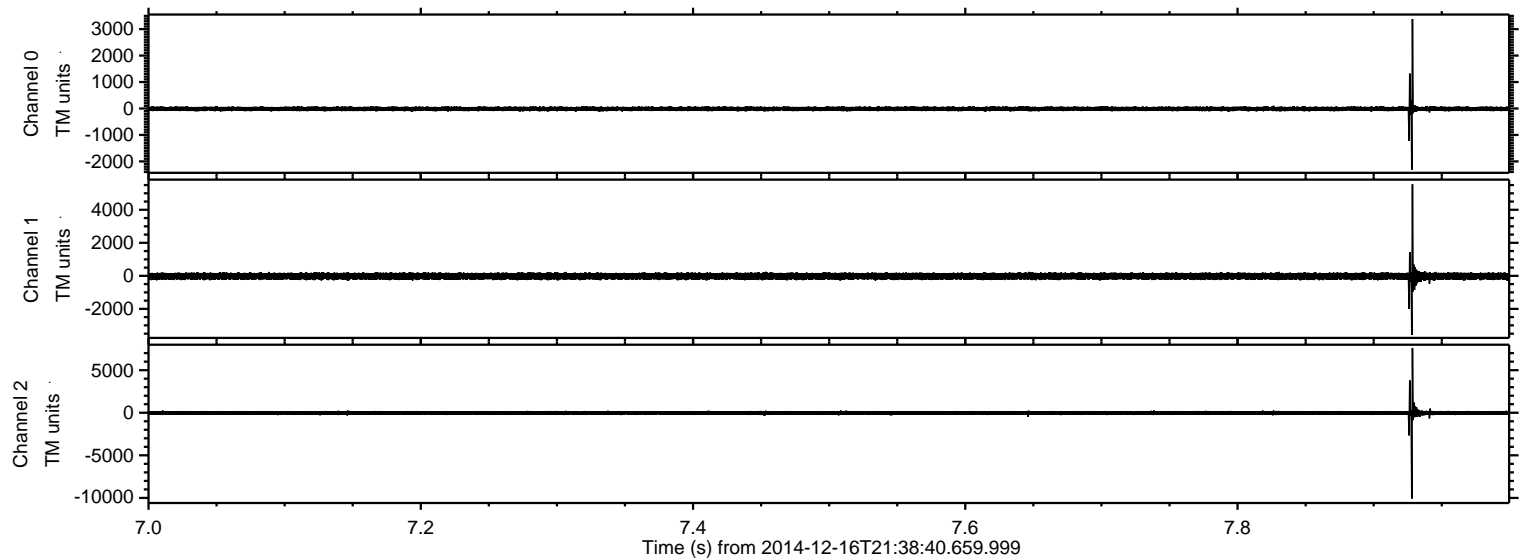

Channel 0
mn: -2317
mx: 3382
 μ : -13.2
 σ : 49.9

Channel 1
mn: -3579
mx: 5550
 μ : -23.9
 σ : 113.4

Channel 2
mn: -10091
mx: 7607
 μ : -25.9
 σ : 149.4

ELMAVAN 3D WAVEFORMS (Measured data sampled at 50 kHz) 49788 packets of 144 samples from 2014-12-16T21:38:40.659.999. Part 78/144

Processed Tue Dec 16 22:47:55 2014 by ELM ver.2012-10-06 from 001__elm20141216_213839__dat00.bin

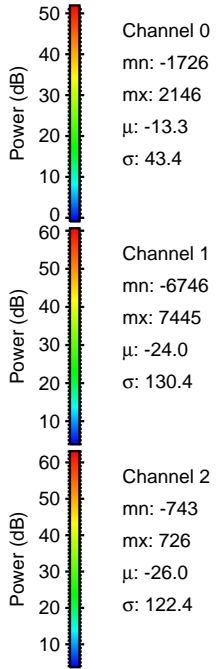
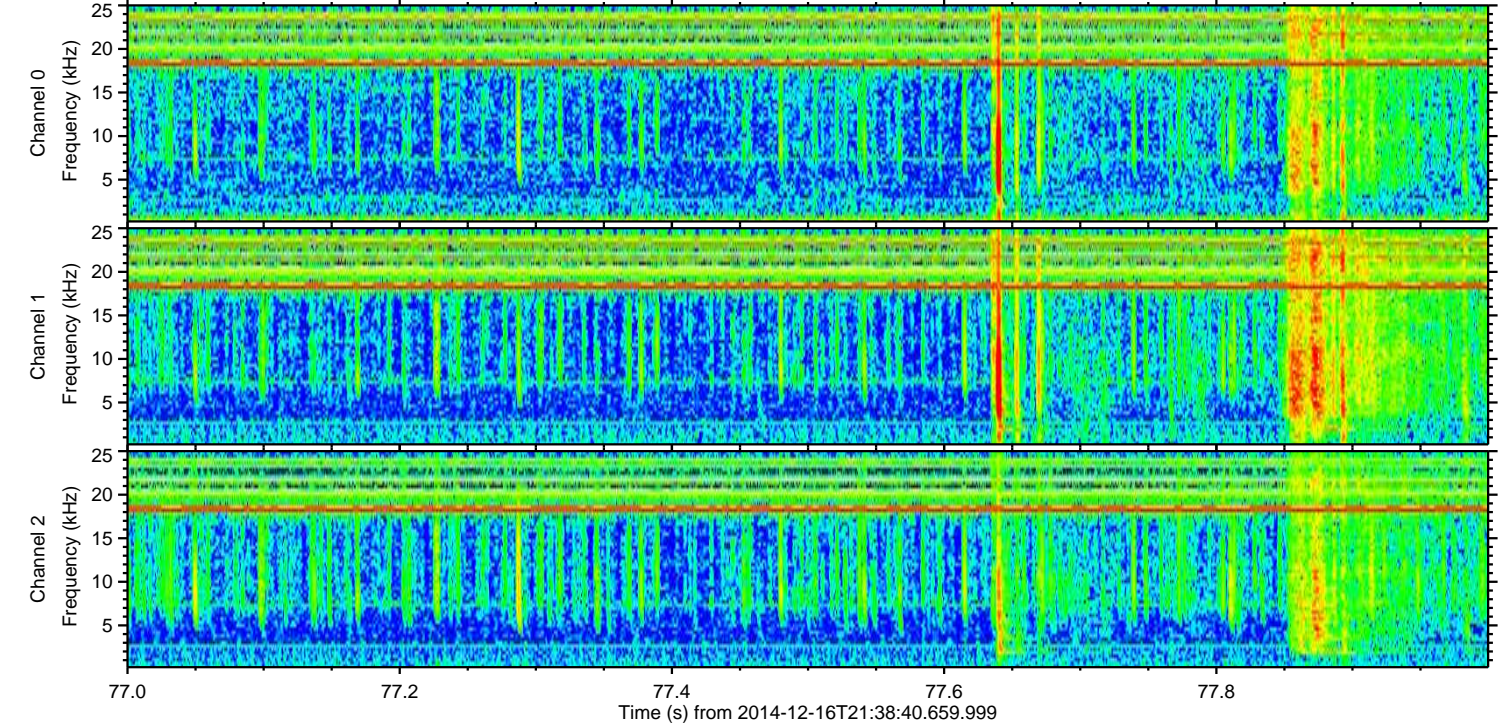
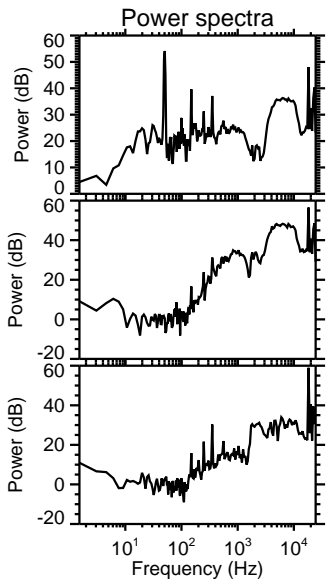
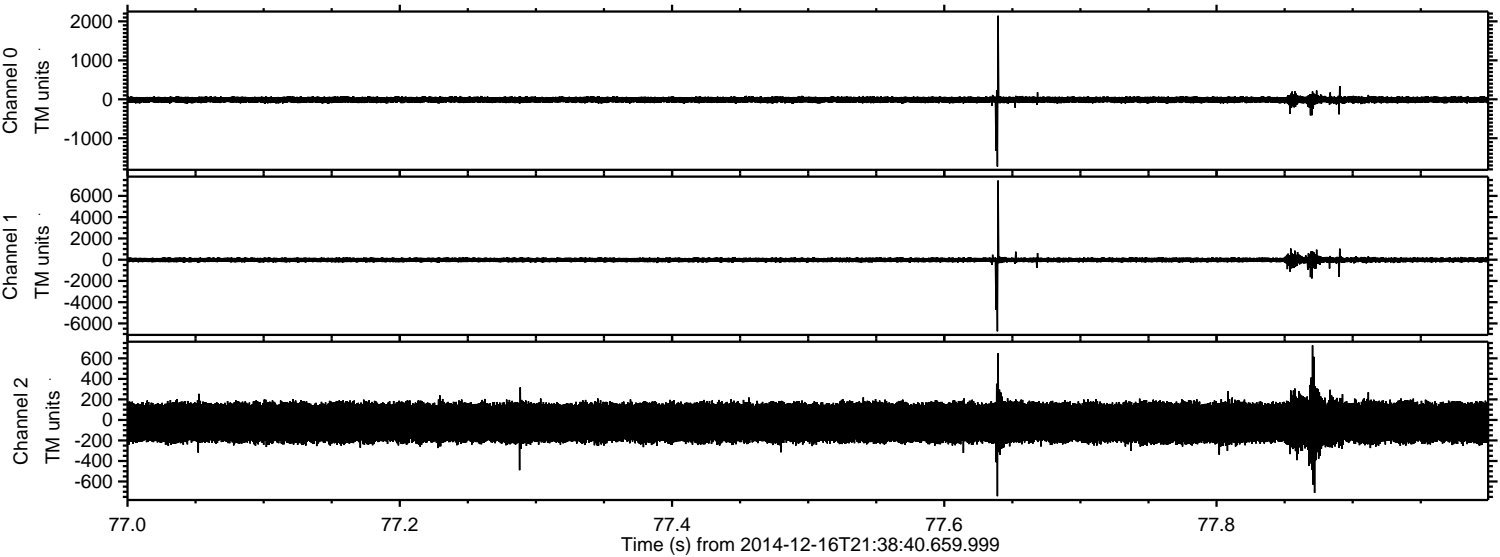

Processed Tue Dec 16 22:47:56 2014 by ELM ver.2012-10-06 from 001__elm20141216_213839__dat00.bin

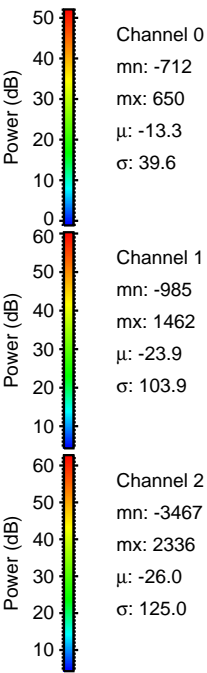
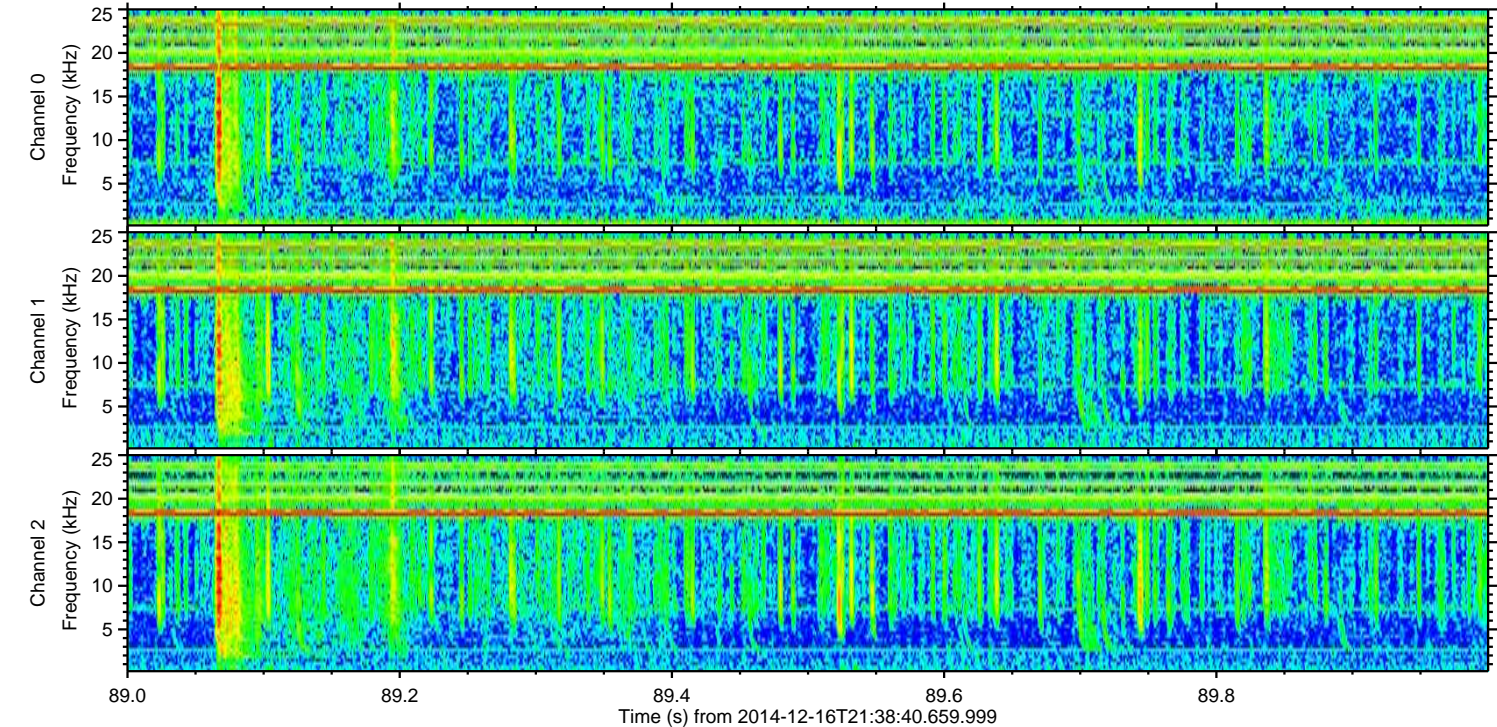
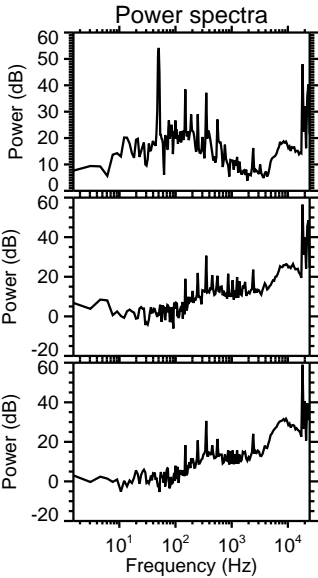
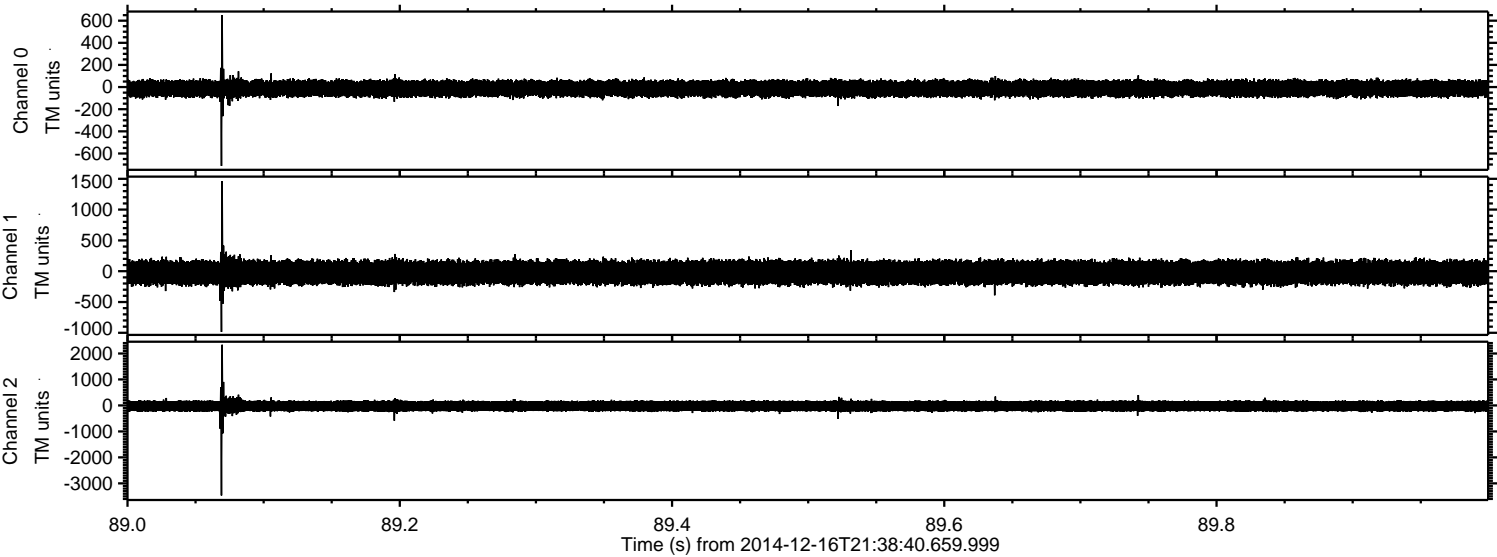

ELMAVAN 3D WAVEFORMS (Measured data sampled at 50 kHz) 49788 packets of 144 samples from 2014-12-16T21:38:40.659.999. Part 128/144

Processed Tue Dec 16 22:47:57 2014 by ELM ver.2012-10-06 from 001__elm20141216_213839__dat00.bin

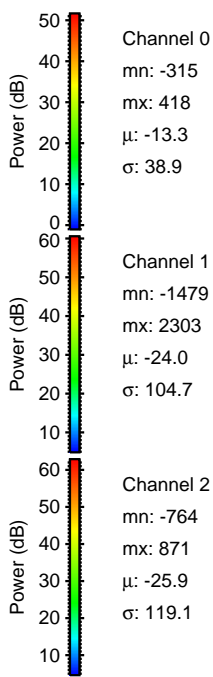
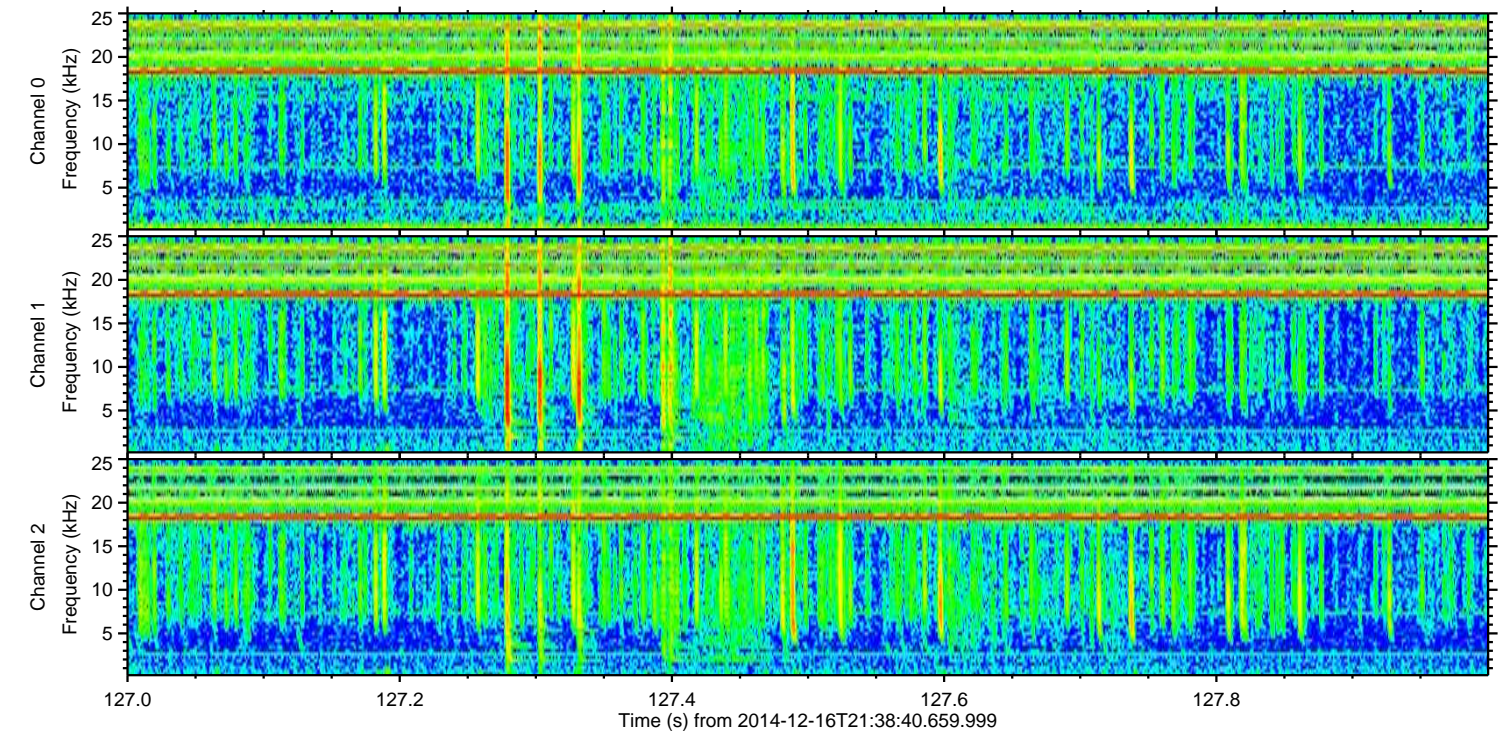
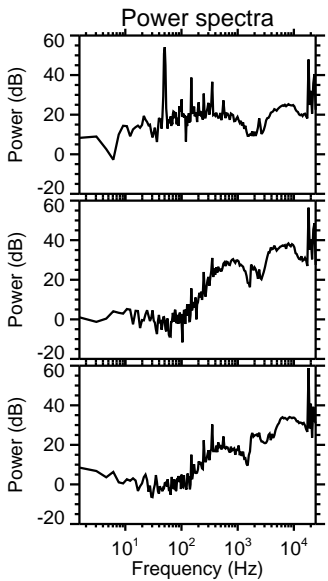
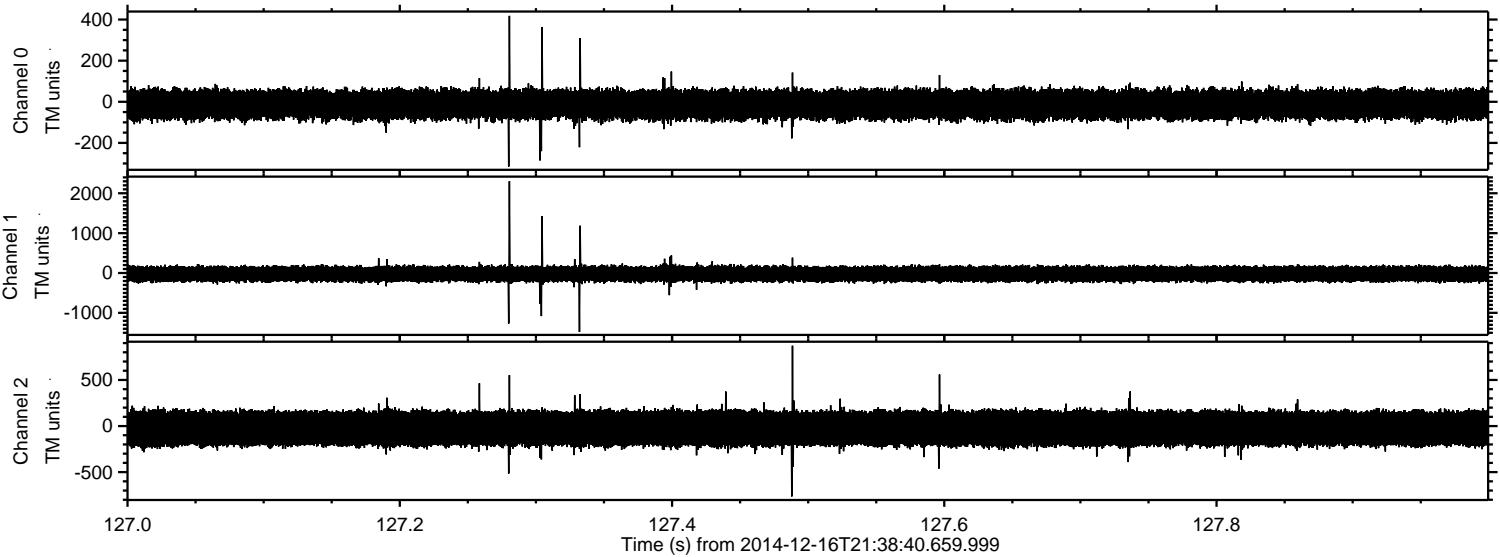

Channel 0
mn: -315
mx: 418
 μ : -13.3
 σ : 38.9

Channel 1
mn: -1479
mx: 2303
 μ : -24.0
 σ : 104.7

Channel 2
mn: -764
mx: 871
 μ : -25.9
 σ : 119.1

ELMAVAN 3D WAVEFORMS (Measured data sampled at 50 kHz) 49788 packets of 144 samples from 2014-12-16T21:38:40.659.999. Part 25/144

Processed Tue Dec 16 22:47:58 2014 by ELM ver.2012-10-06 from 001__elm20141216_213839__dat00.bin

