

ELMAVAN 3D WAVEFORMS (Measured data sampled at 50 kHz) 49782 packets of 144 samples from 2014-12-16T20:38:38.946.999.

Processed Tue Dec 16 21:46:54 2014 by ELM ver.2012-10-06 from 001__elm20141216_203837__dat00.bin

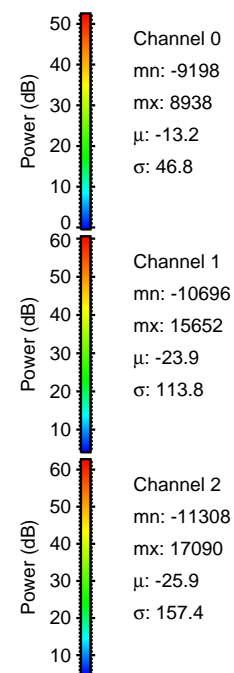
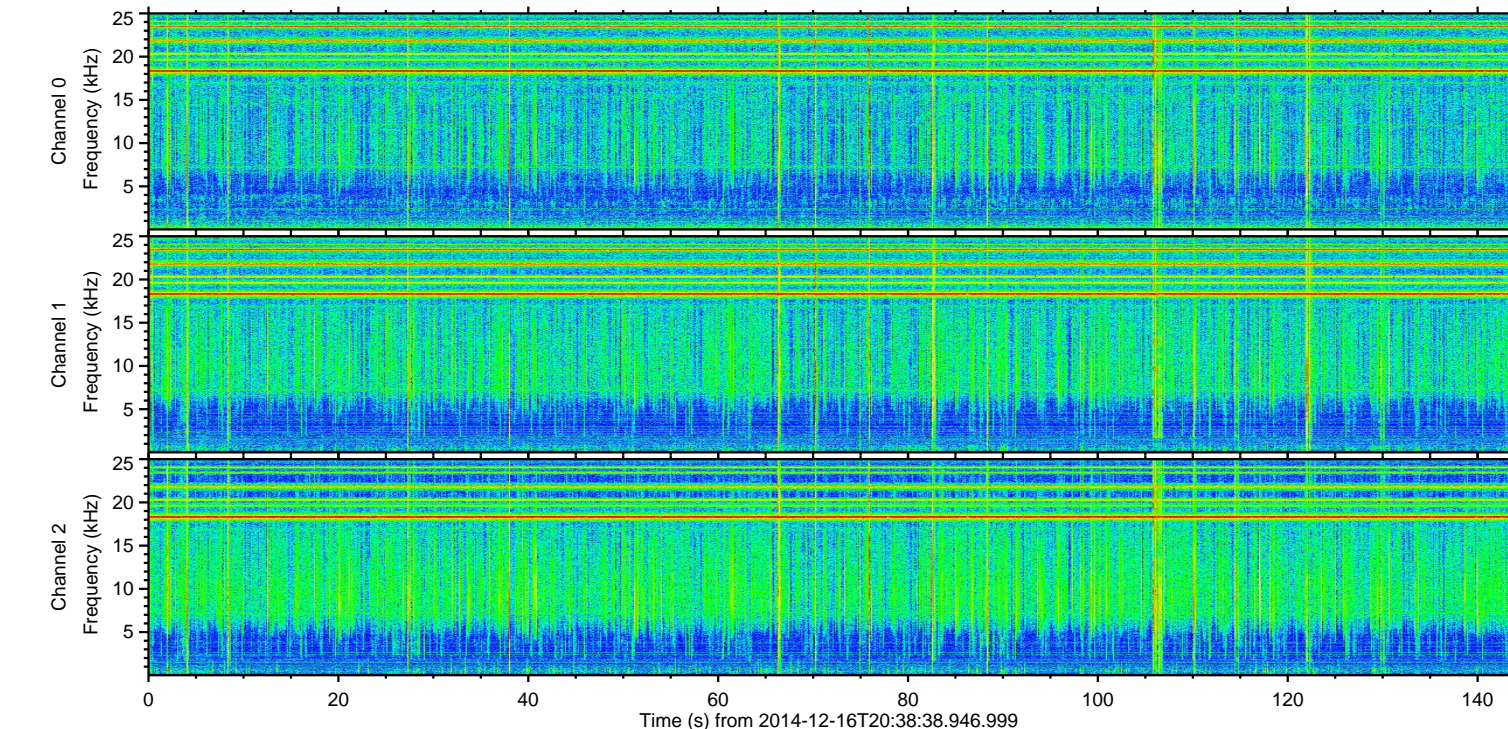
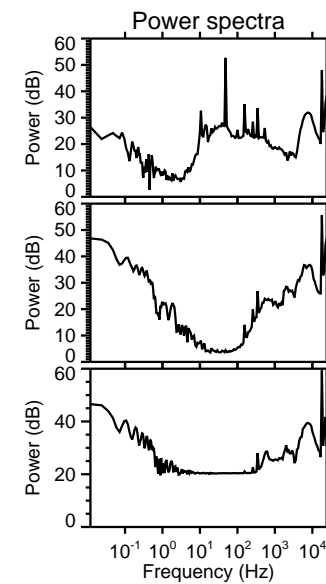
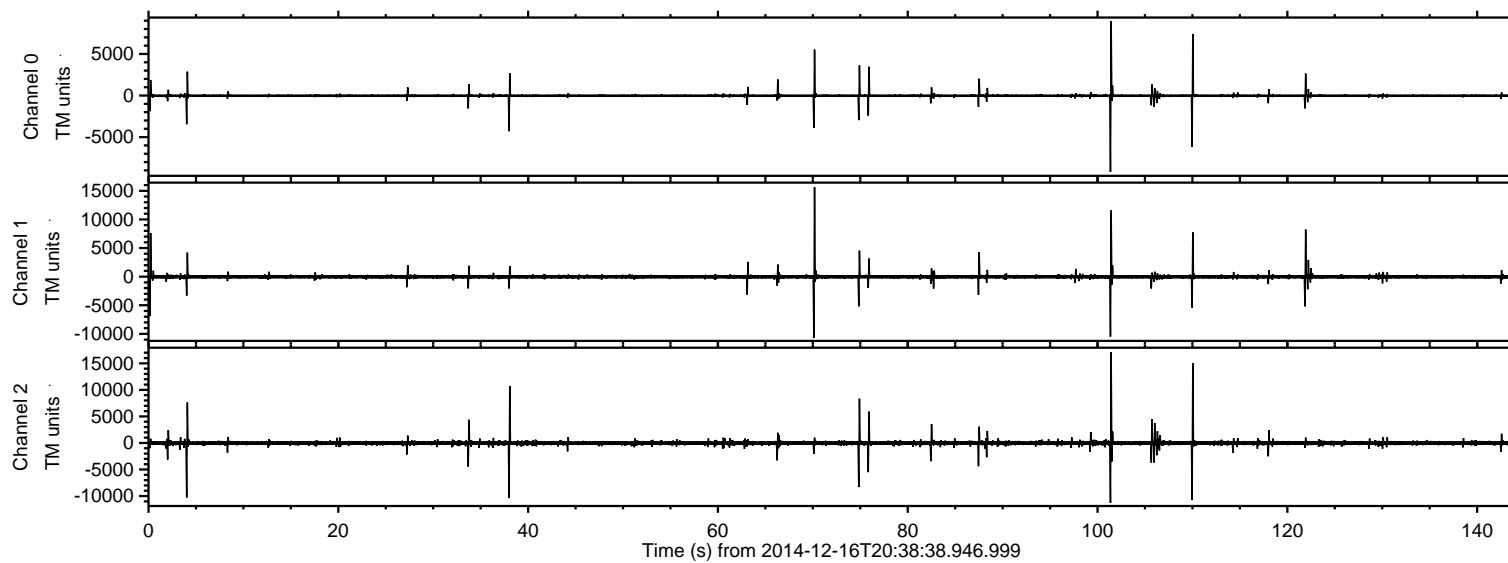

ELMAVAN 3D WAVEFORMS (Measured data sampled at 50 kHz) 49782 packets of 144 samples from 2014-12-16T20:38:38.946.999. Part 102/144

Processed Tue Dec 16 21:47:06 2014 by ELM ver.2012-10-06 from 001__elm20141216_203837__dat00.bin

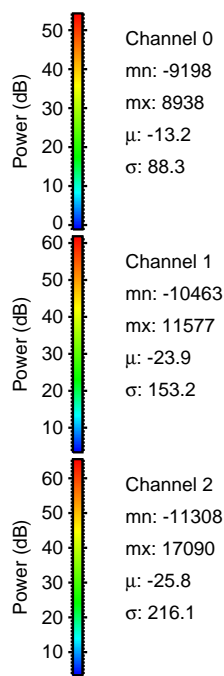
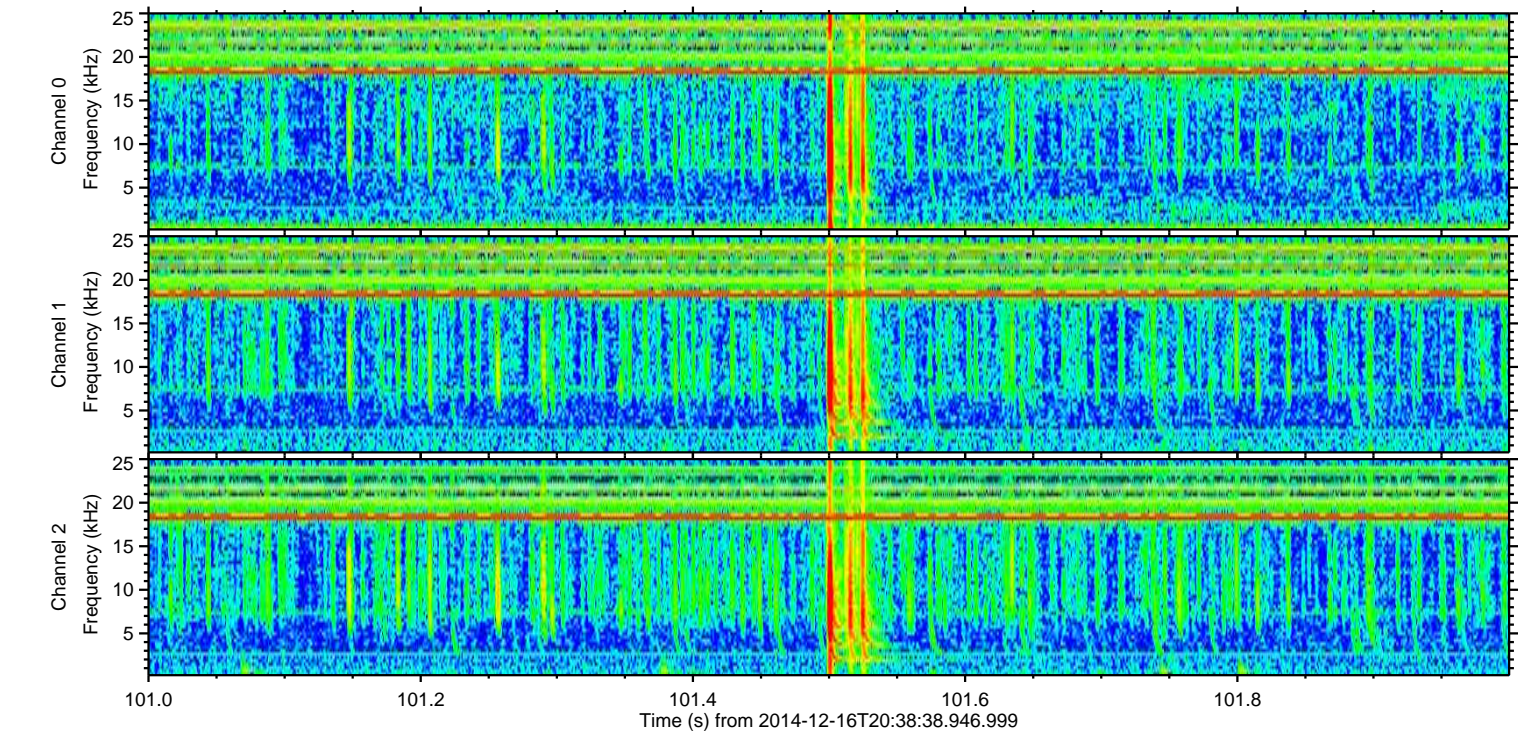
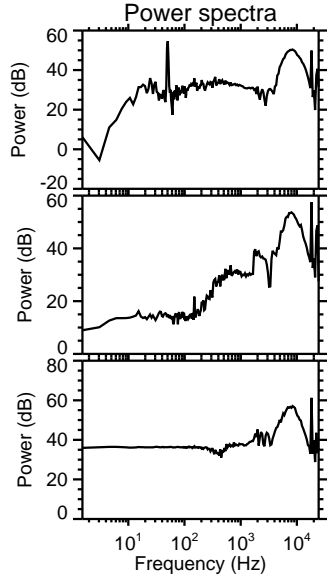
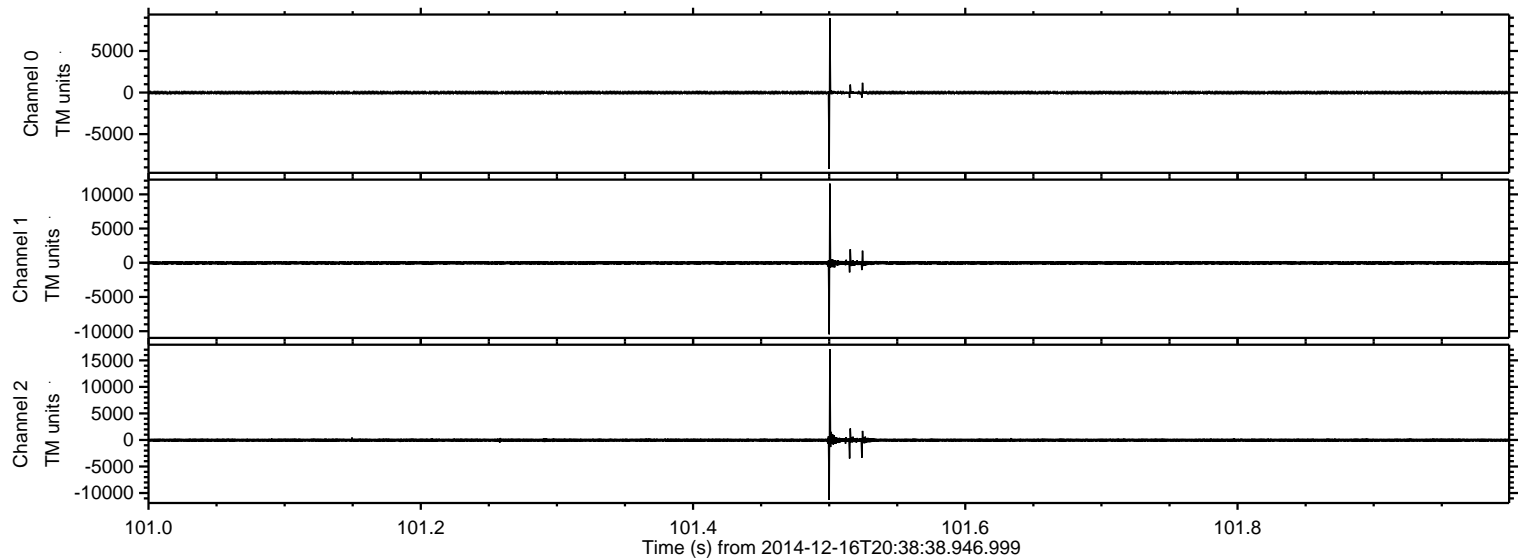

Processed Tue Dec 16 21:47:07 2014 by ELM ver.2012-10-06 from 001__elm20141216_203837__dat00.bin

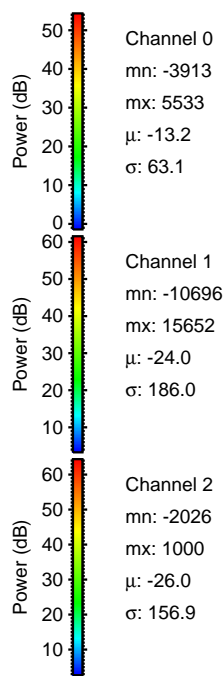
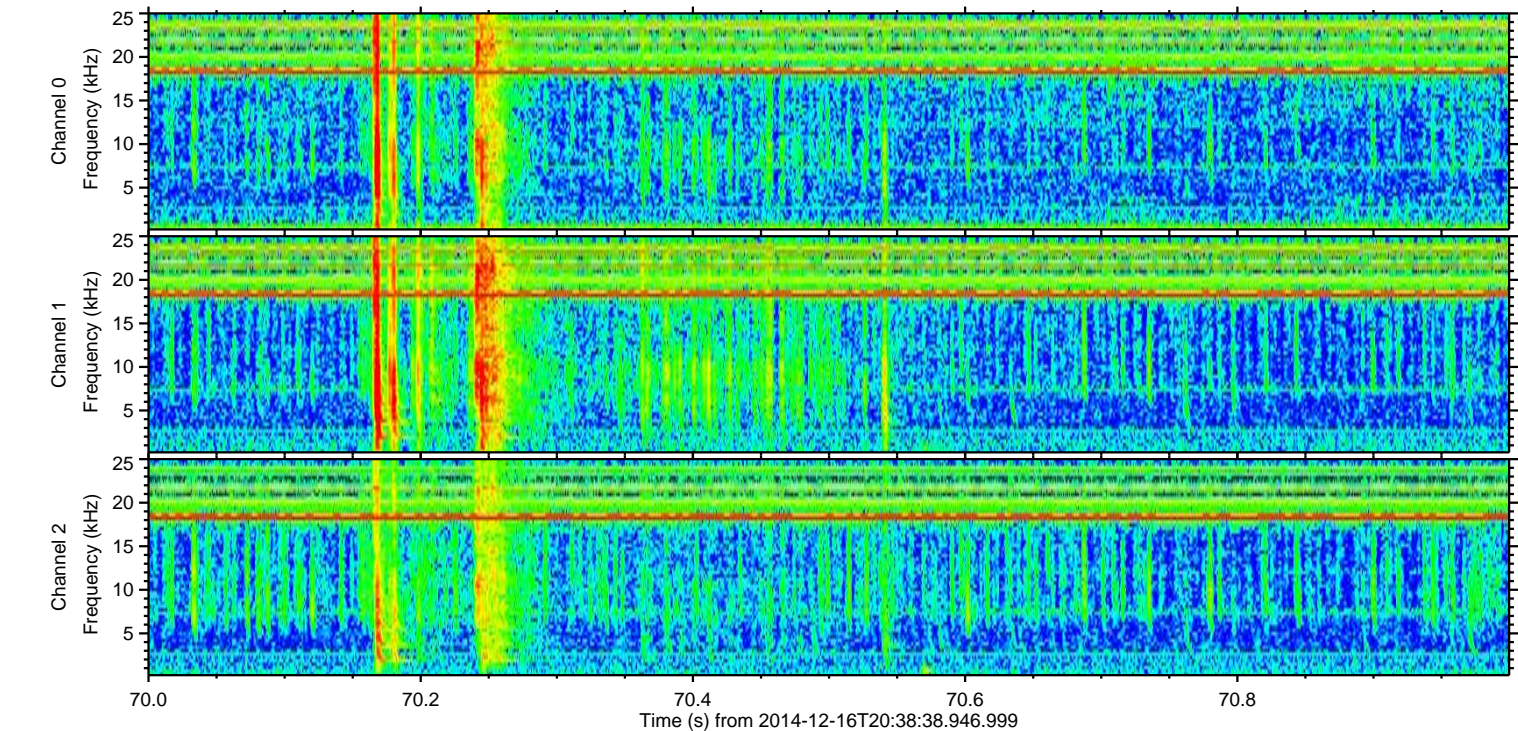
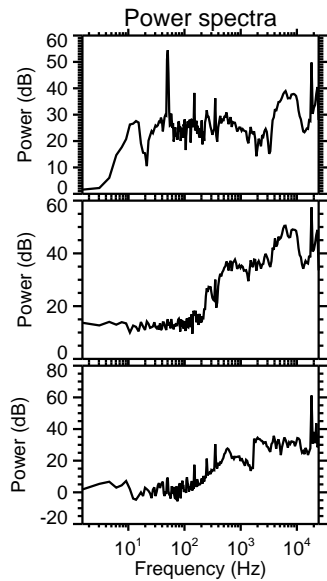
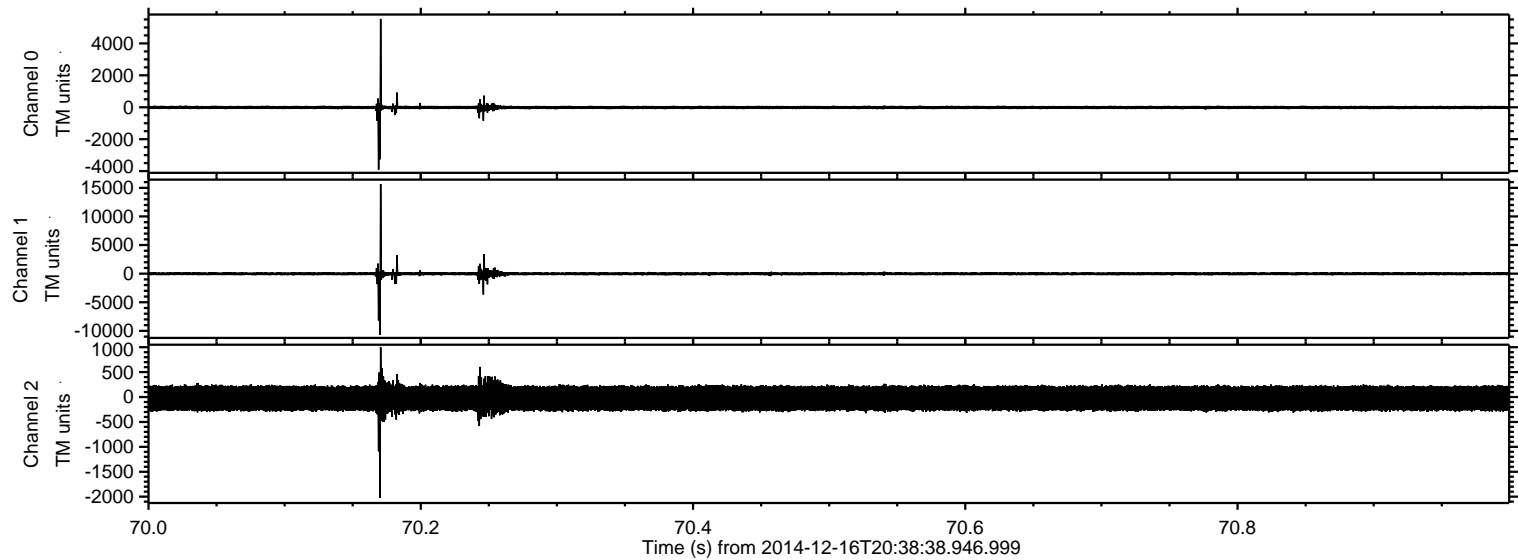

ELMAVAN 3D WAVEFORMS (Measured data sampled at 50 kHz) 49782 packets of 144 samples from 2014-12-16T20:38:38.946.999. Part 111/144

Processed Tue Dec 16 21:47:08 2014 by ELM ver.2012-10-06 from 001__elm20141216_203837__dat00.bin

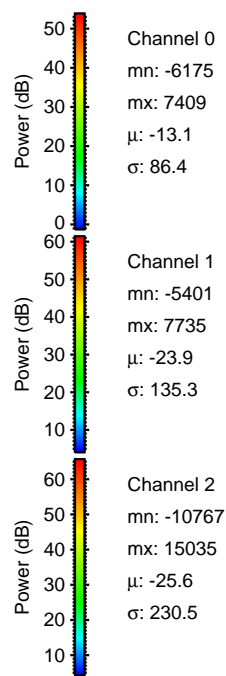
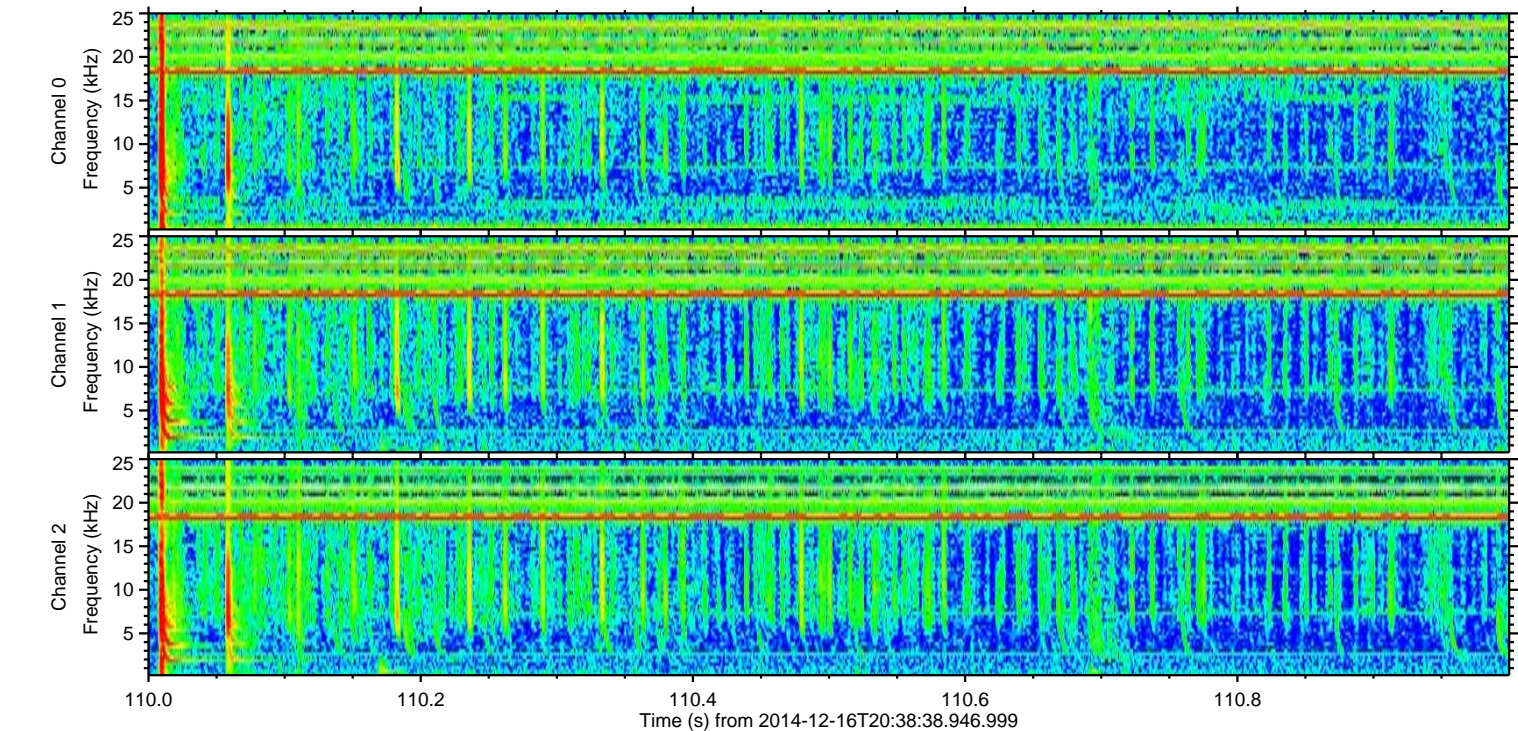
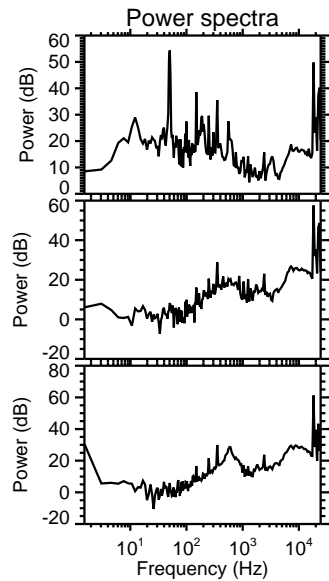
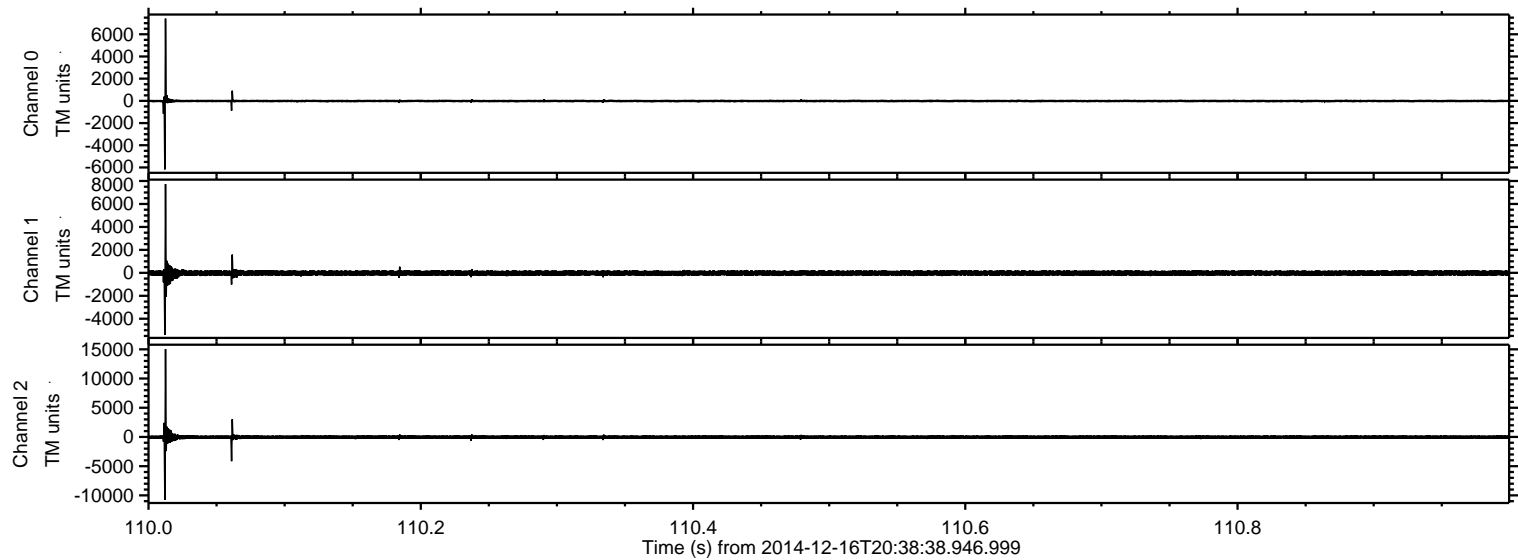

ELMAVAN 3D WAVEFORMS (Measured data sampled at 50 kHz) 49782 packets of 144 samples from 2014-12-16T20:38:38.946.999. Part 39/144

Processed Tue Dec 16 21:47:09 2014 by ELM ver.2012-10-06 from 001__elm20141216_203837__dat00.bin

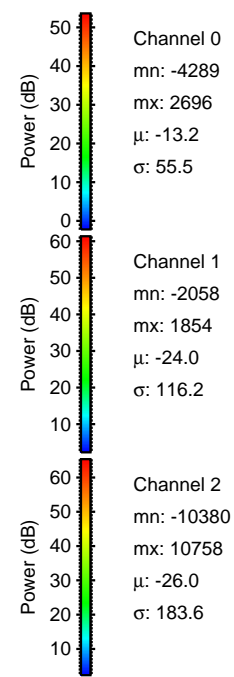
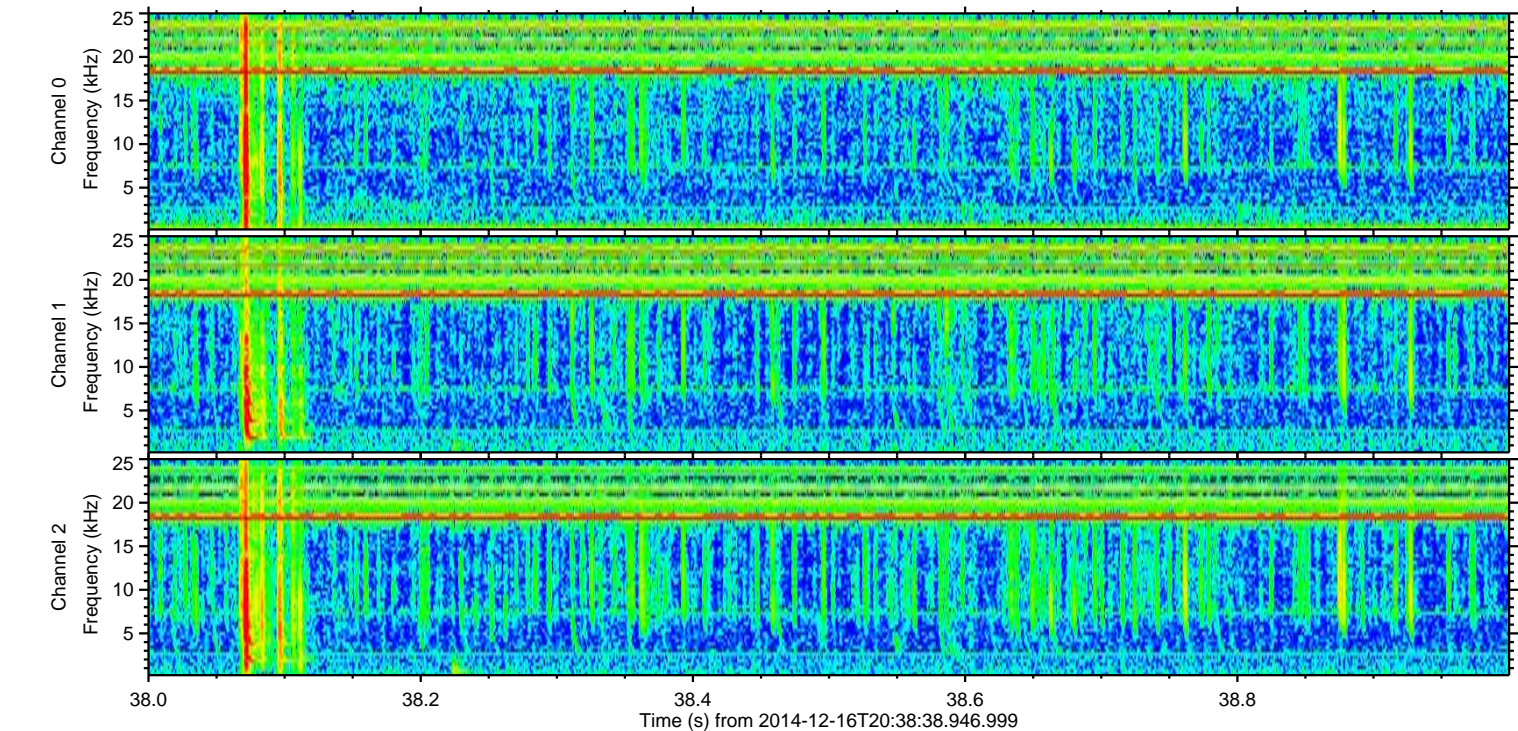
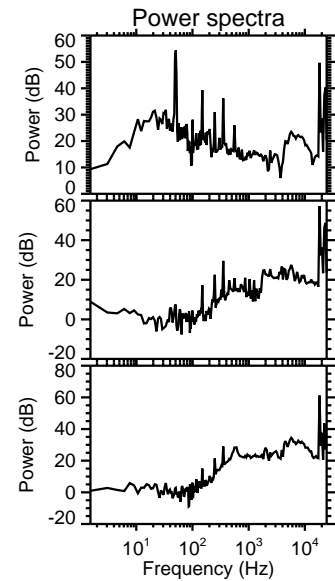
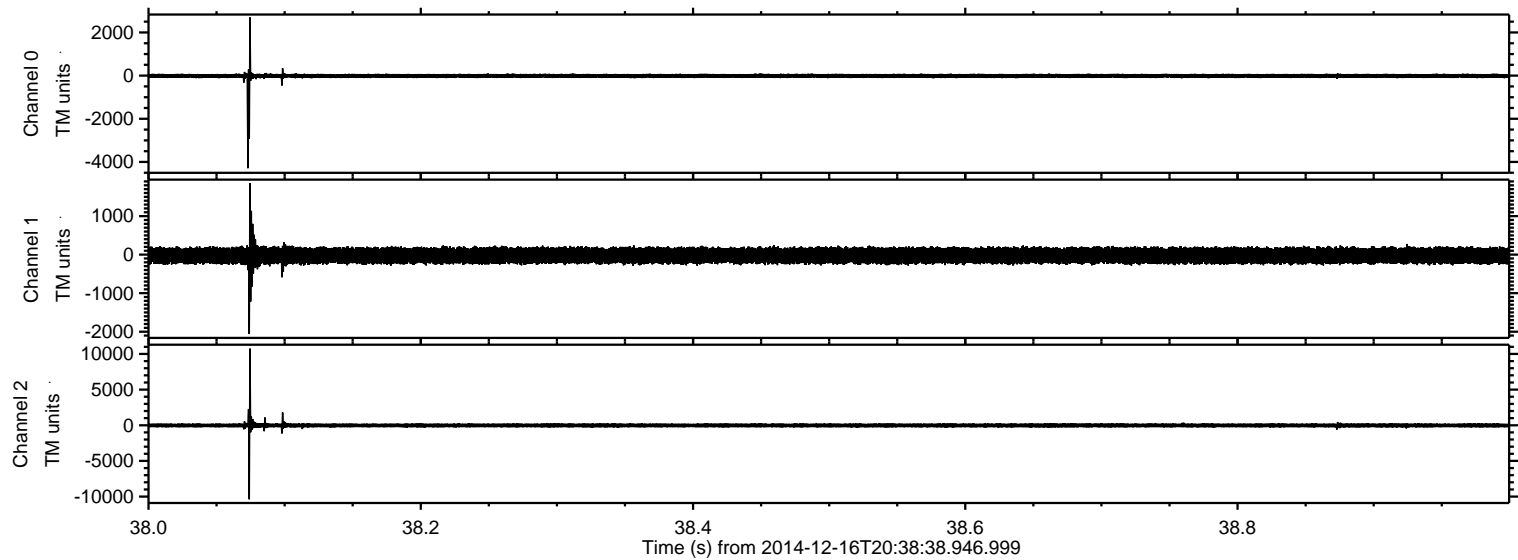

ELMAVAN 3D WAVEFORMS (Measured data sampled at 50 kHz) 49782 packets of 144 samples from 2014-12-16T20:38:38.946.999. Part 5/144

Processed Tue Dec 16 21:47:09 2014 by ELM ver.2012-10-06 from 001__elm20141216_203837__dat00.bin

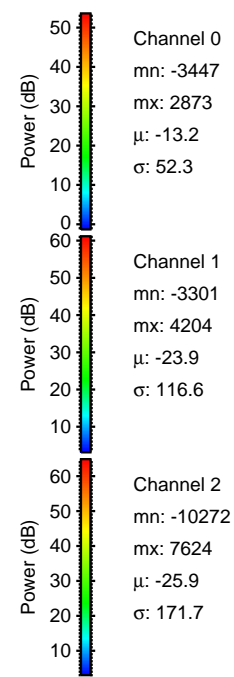
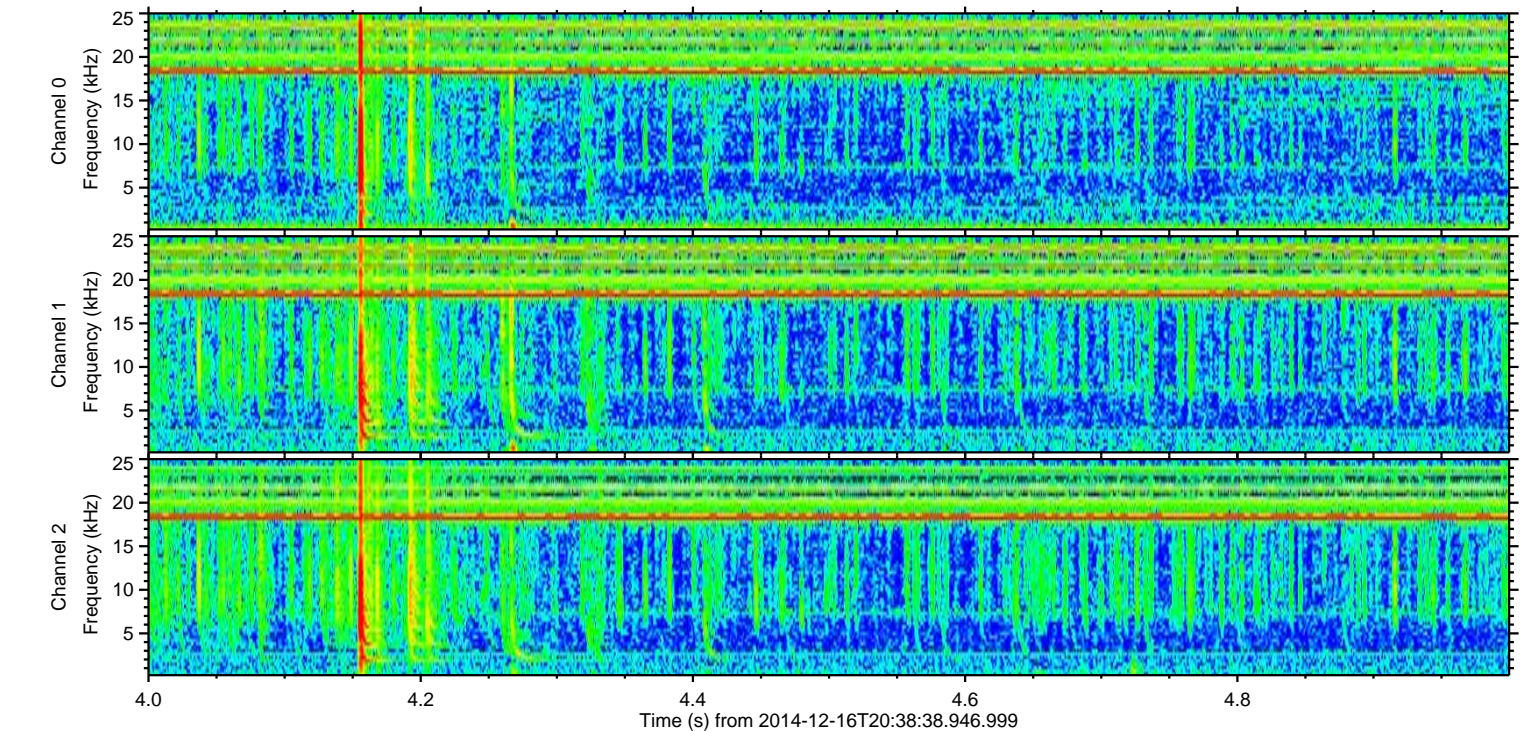
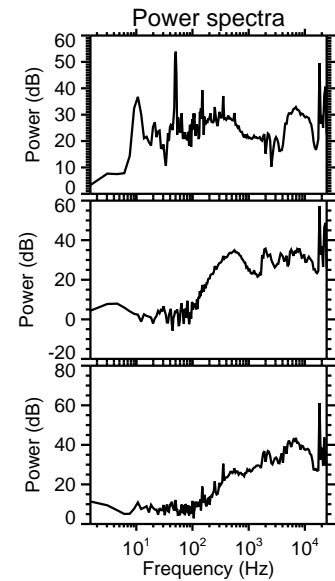
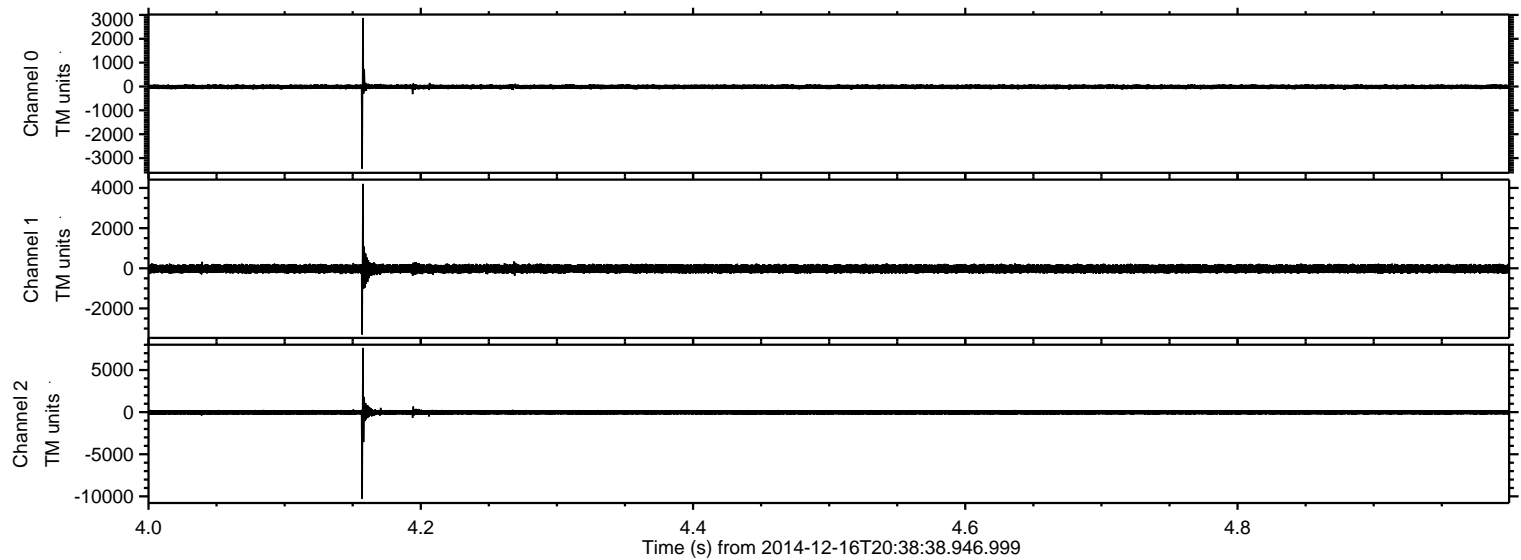

ELMAVAN 3D WAVEFORMS (Measured data sampled at 50 kHz) 49782 packets of 144 samples from 2014-12-16T20:38:38.946.999. Part 75/144

Processed Tue Dec 16 21:47:10 2014 by ELM ver.2012-10-06 from 001__elm20141216_203837__dat00.bin

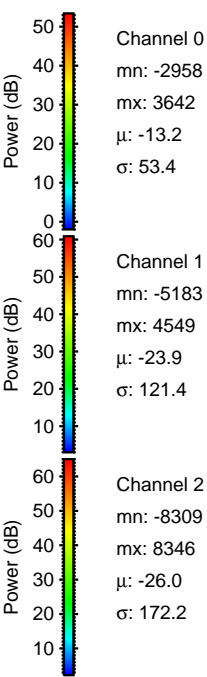
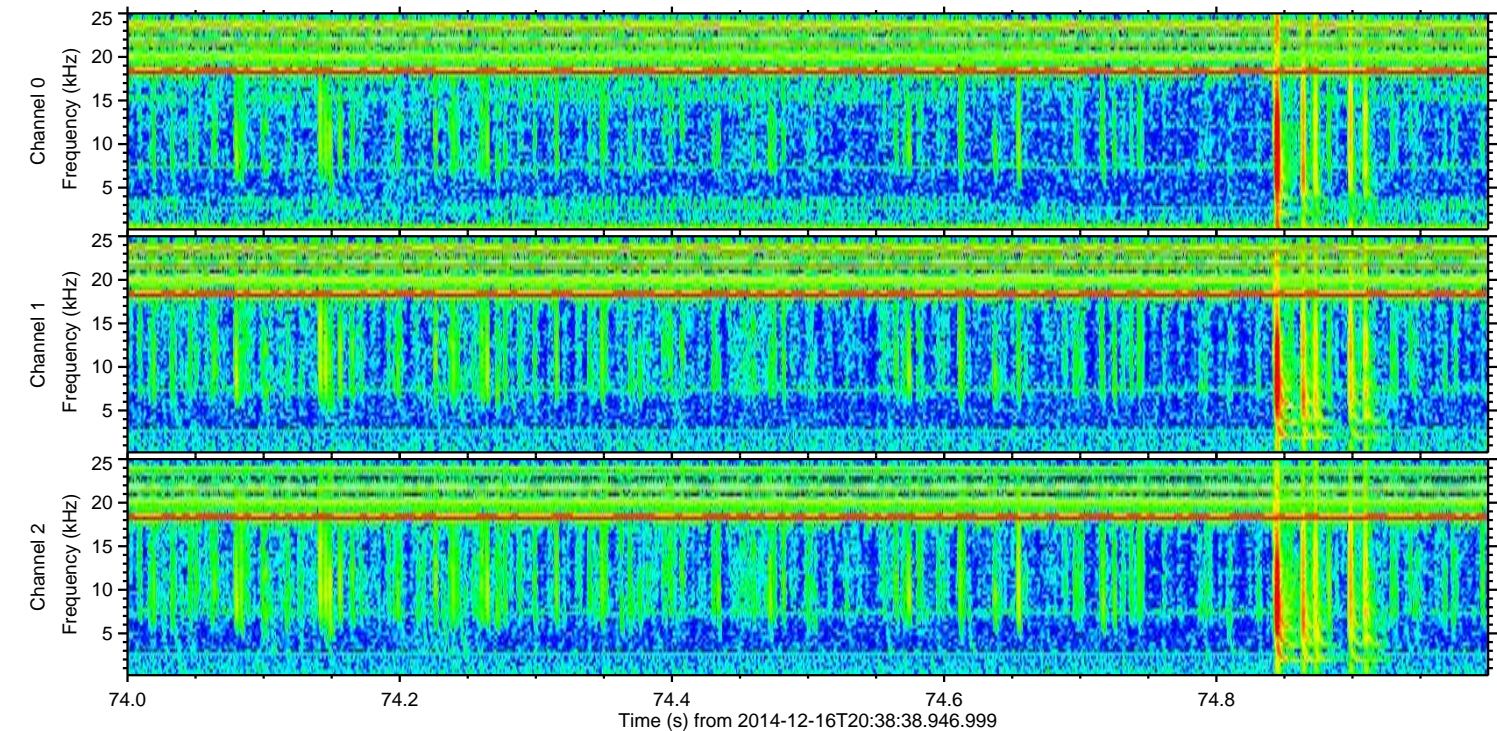
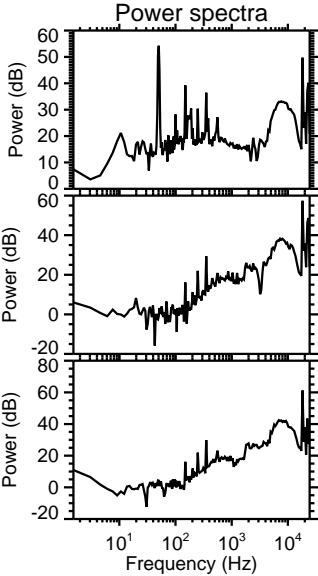
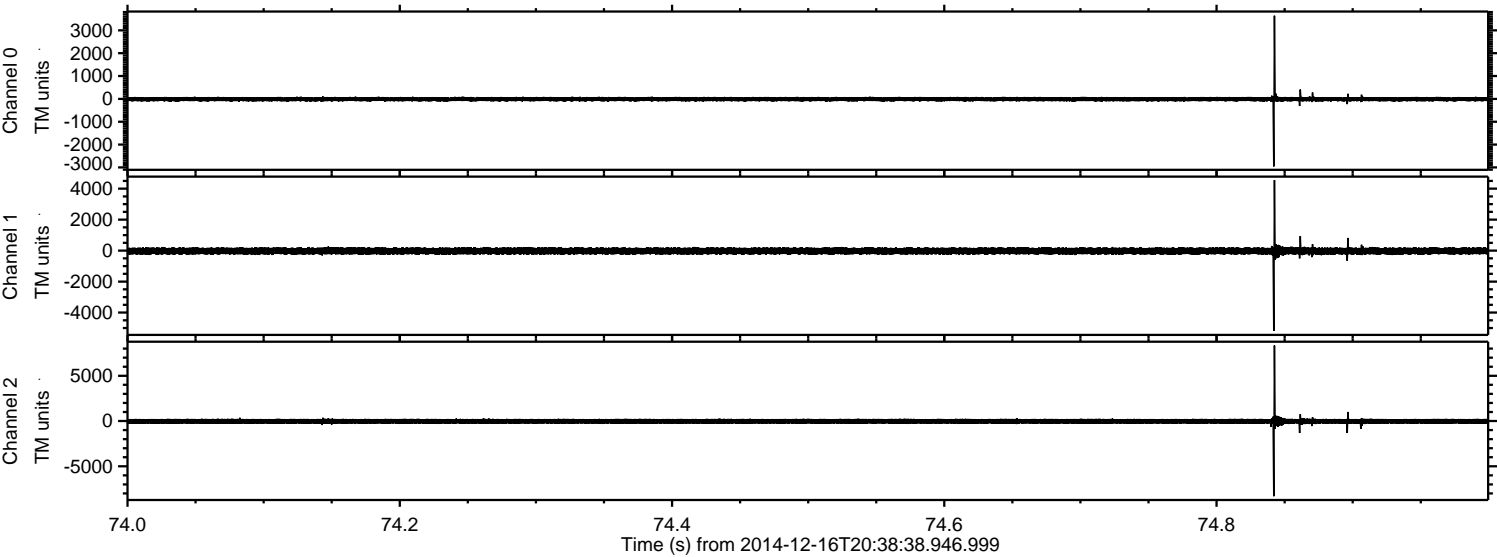

ELMAVAN 3D WAVEFORMS (Measured data sampled at 50 kHz) 49782 packets of 144 samples from 2014-12-16T20:38:38.946.999. Part 122/144

Processed Tue Dec 16 21:47:11 2014 by ELM ver.2012-10-06 from 001__elm20141216_203837__dat00.bin

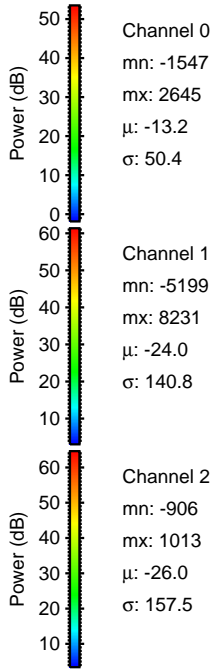
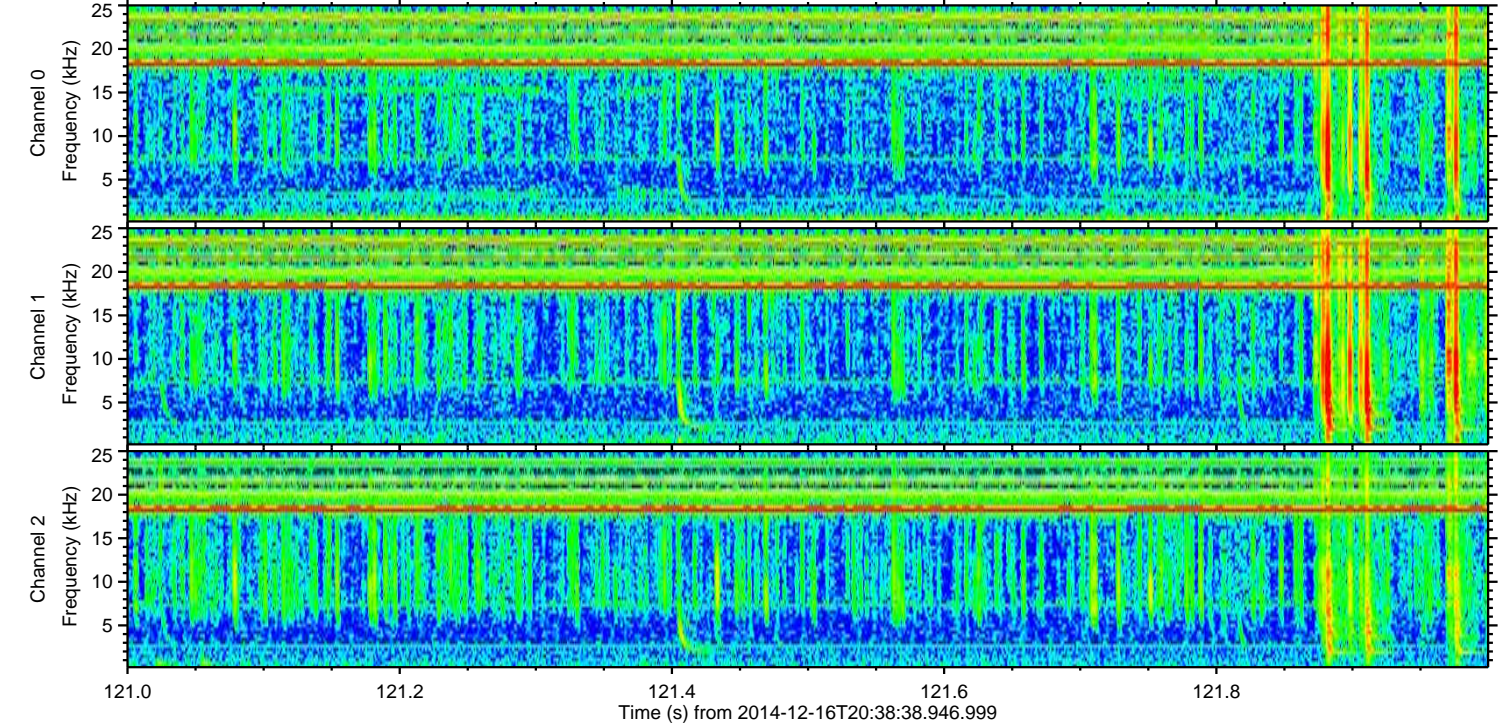
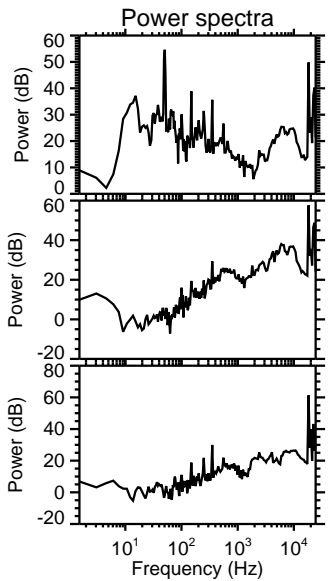
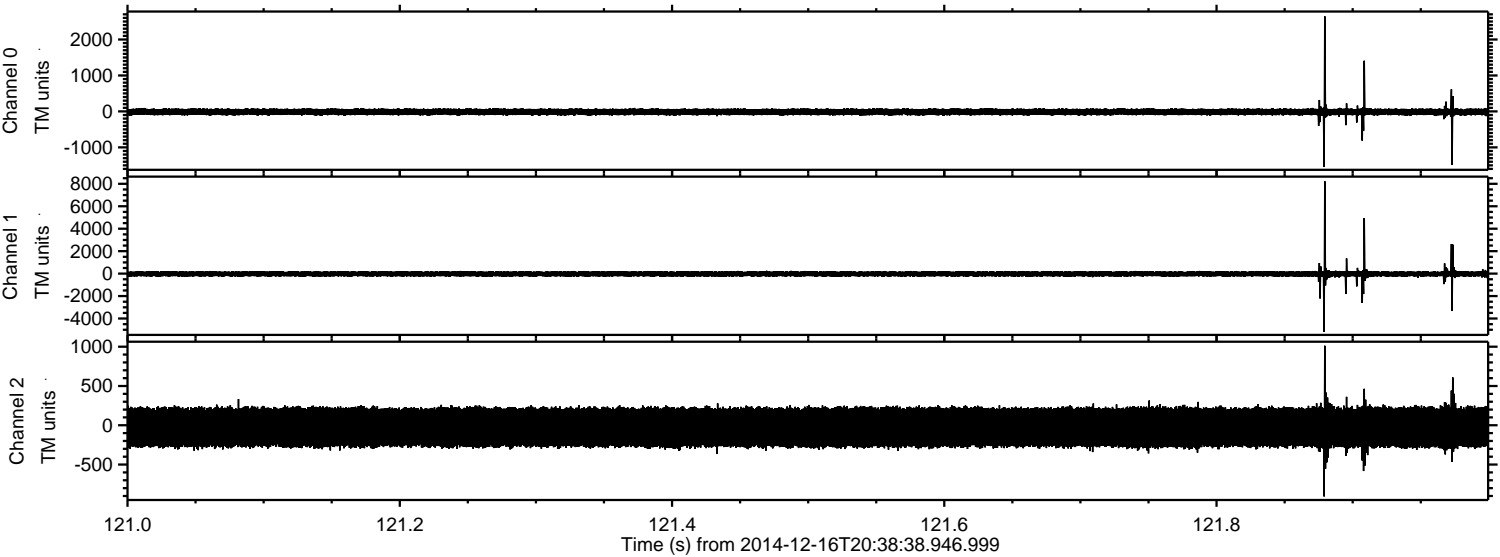

Channel 0
mn: -1547
mx: 2645
 μ : -13.2
 σ : 50.4

Channel 1
mn: -5199
mx: 8231
 μ : -24.0
 σ : 140.8

Channel 2
mn: -906
mx: 1013
 μ : -26.0
 σ : 157.5

ELMAVAN 3D WAVEFORMS (Measured data sampled at 50 kHz) 49782 packets of 144 samples from 2014-12-16T20:38:38.946.999. Part 1/144

Processed Tue Dec 16 21:47:12 2014 by ELM ver.2012-10-06 from 001__elm20141216_203837__dat00.bin

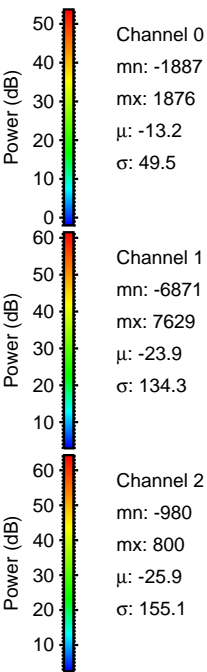
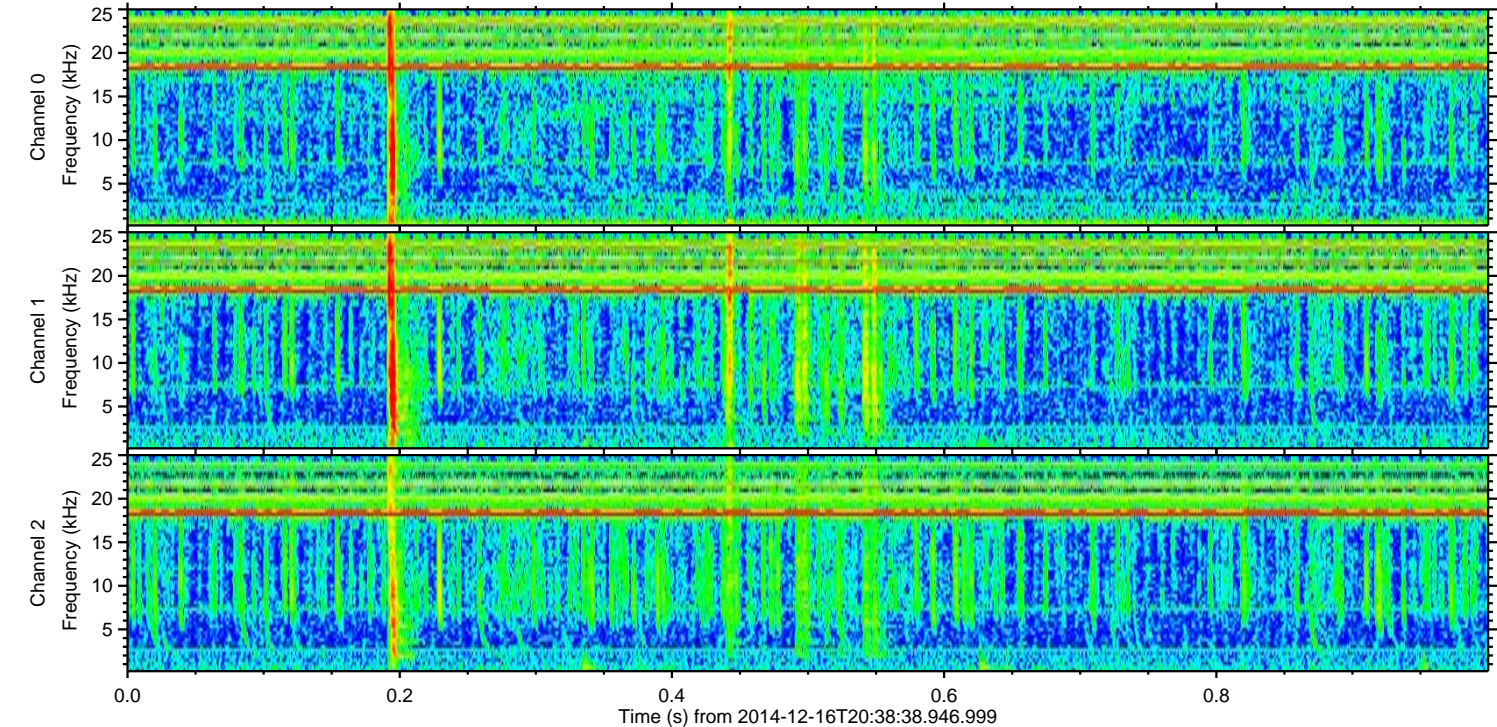
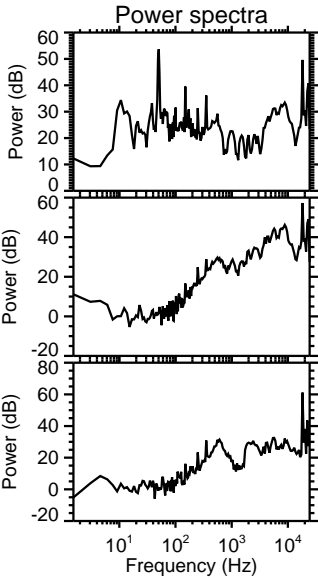
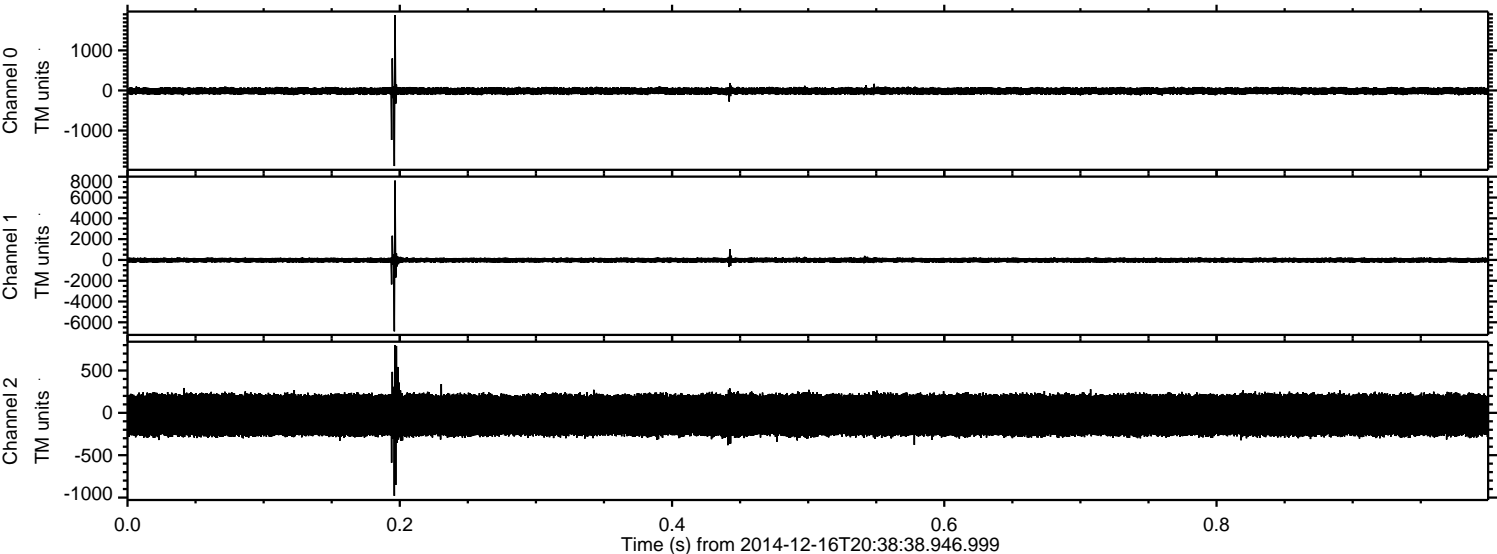

ELMAVAN 3D WAVEFORMS (Measured data sampled at 50 kHz) 49782 packets of 144 samples from 2014-12-16T20:38:38.946.999. Part 76/144

Processed Tue Dec 16 21:47:13 2014 by ELM ver.2012-10-06 from 001__elm20141216_203837__dat00.bin

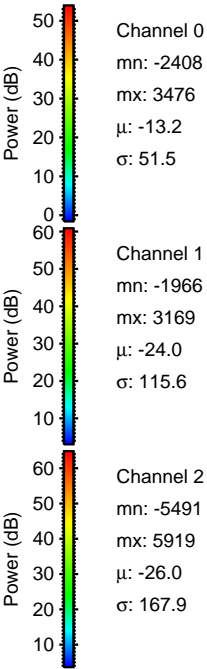
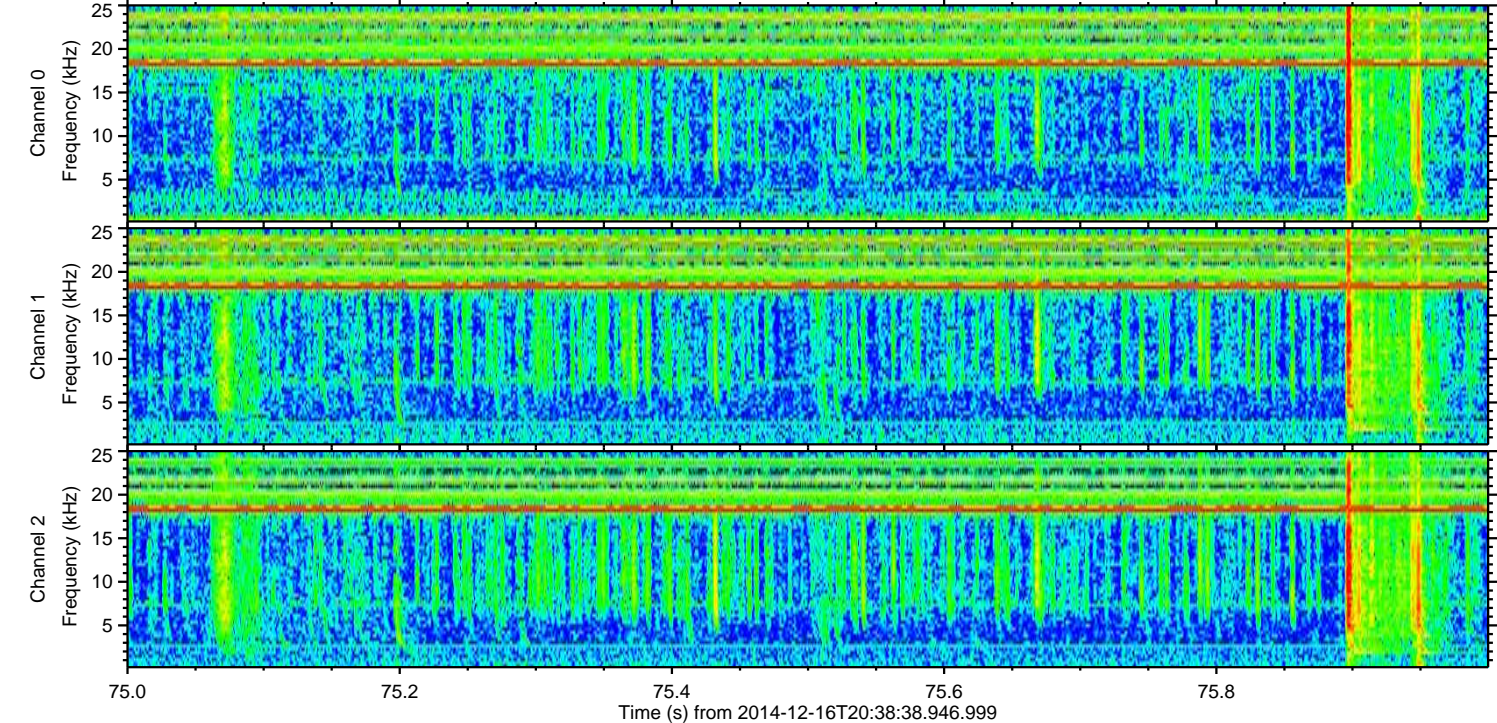
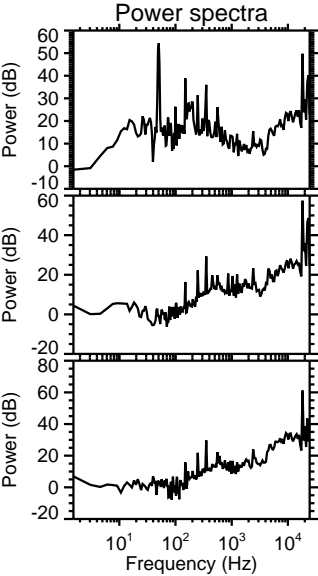
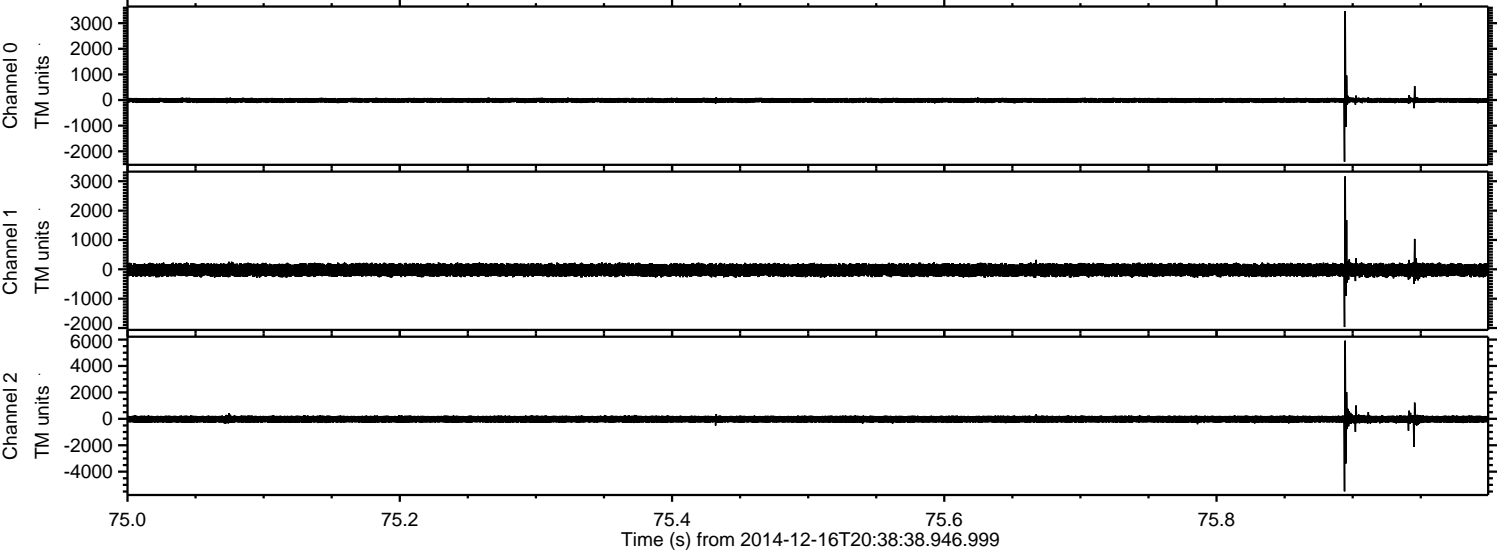

ELMAVAN 3D WAVEFORMS (Measured data sampled at 50 kHz) 49782 packets of 144 samples from 2014-12-16T20:38:38.946.999. Part 12/144

Processed Tue Dec 16 21:47:14 2014 by ELM ver.2012-10-06 from 001__elm20141216_203837__dat00.bin

