

# ELMAVAN 3D WAVEFORMS (Measured data sampled at 50 kHz) 49763 packets of 144 samples from 2014-12-16T19:28:36.948.000.

Processed Tue Dec 16 20:37:36 2014 by ELM ver.2012-10-06 from 001\_\_elm20141216\_192835\_\_dat00.bin

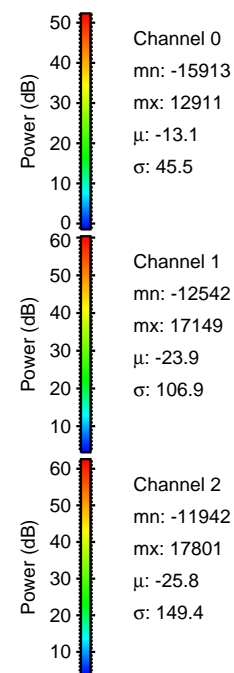

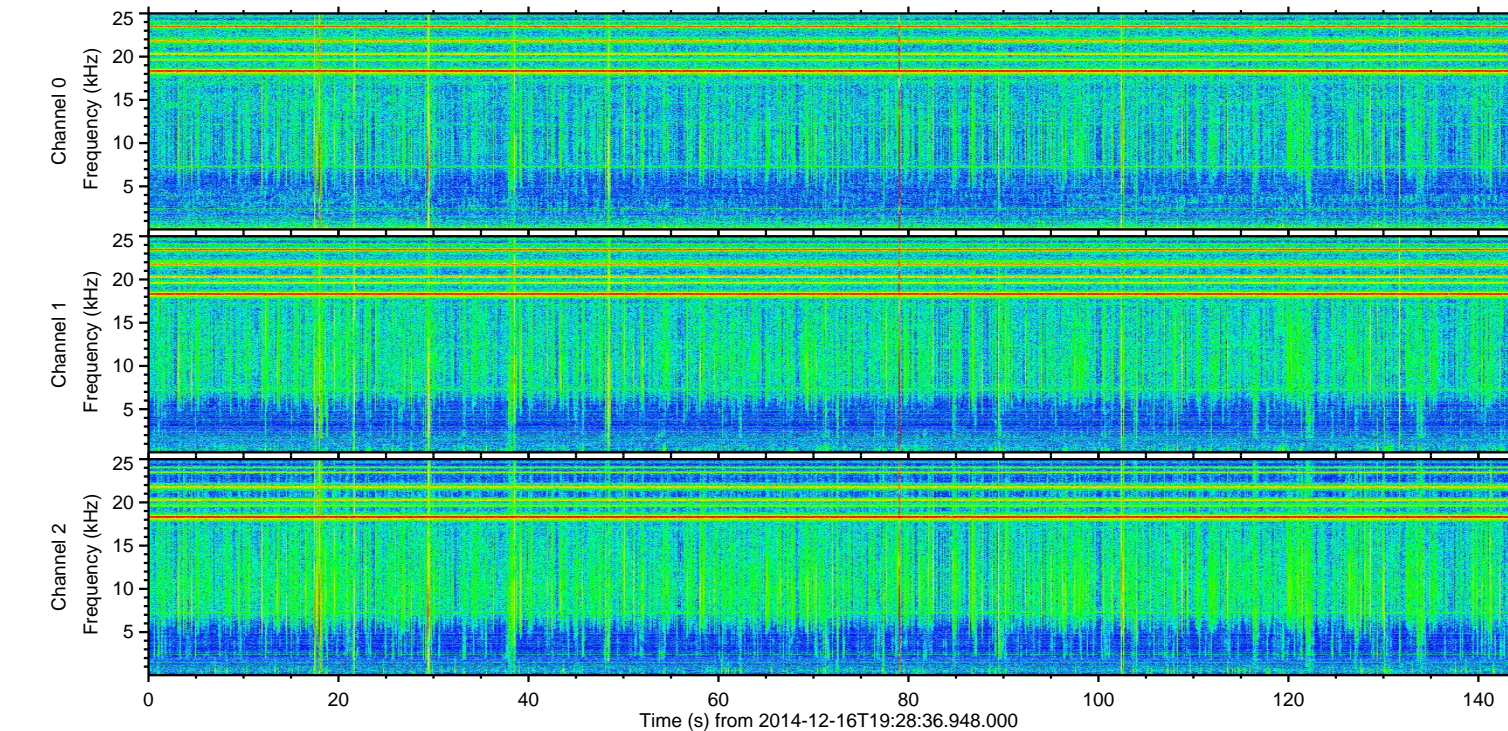
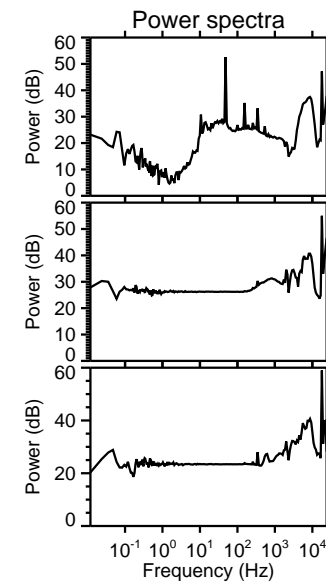
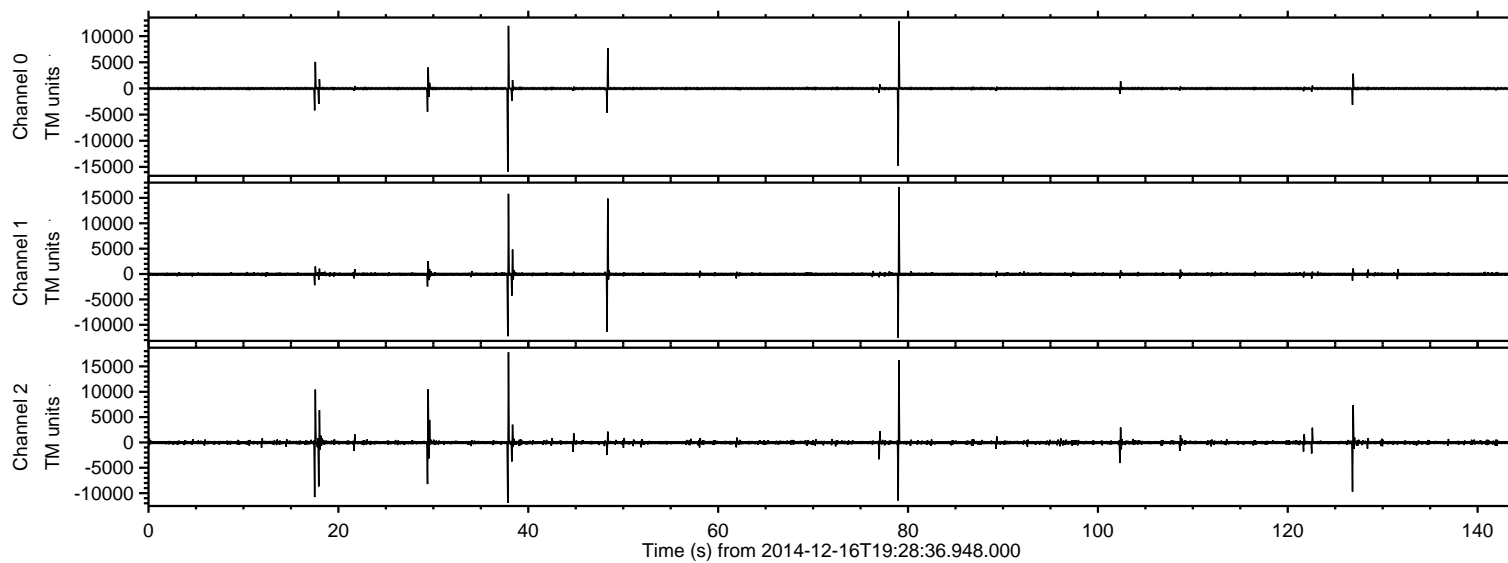

Processed Tue Dec 16 20:37:47 2014 by ELM ver.2012-10-06 from 001\_\_elm20141216\_192835\_\_dat00.bin

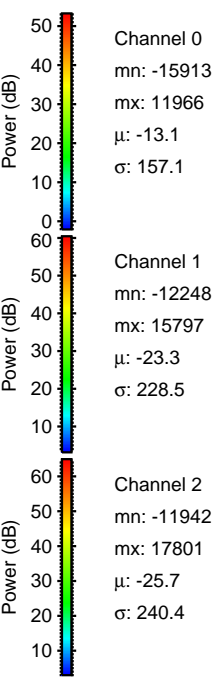
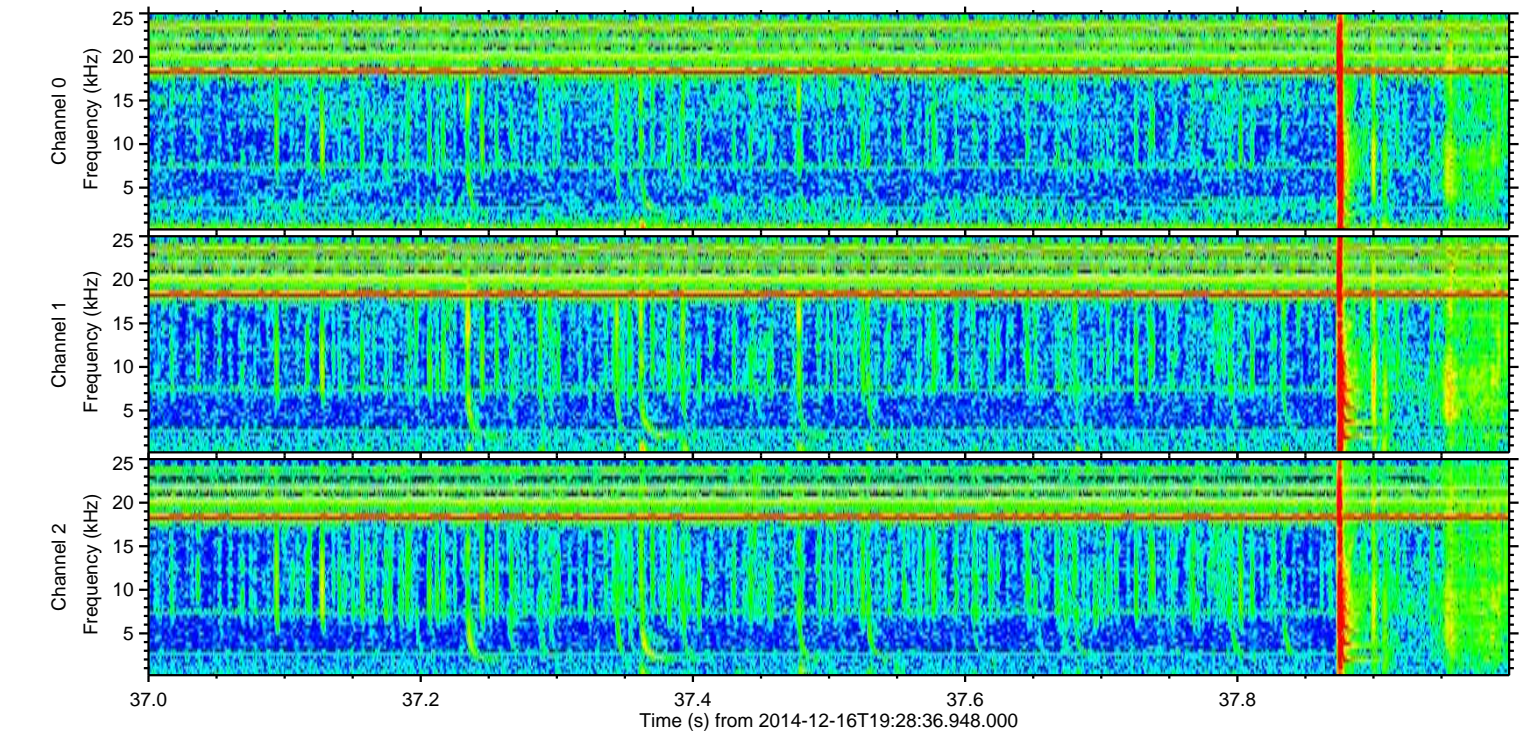
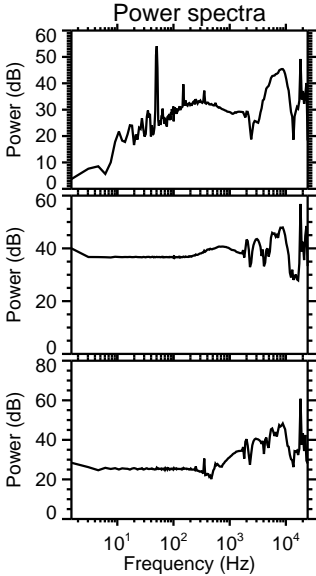
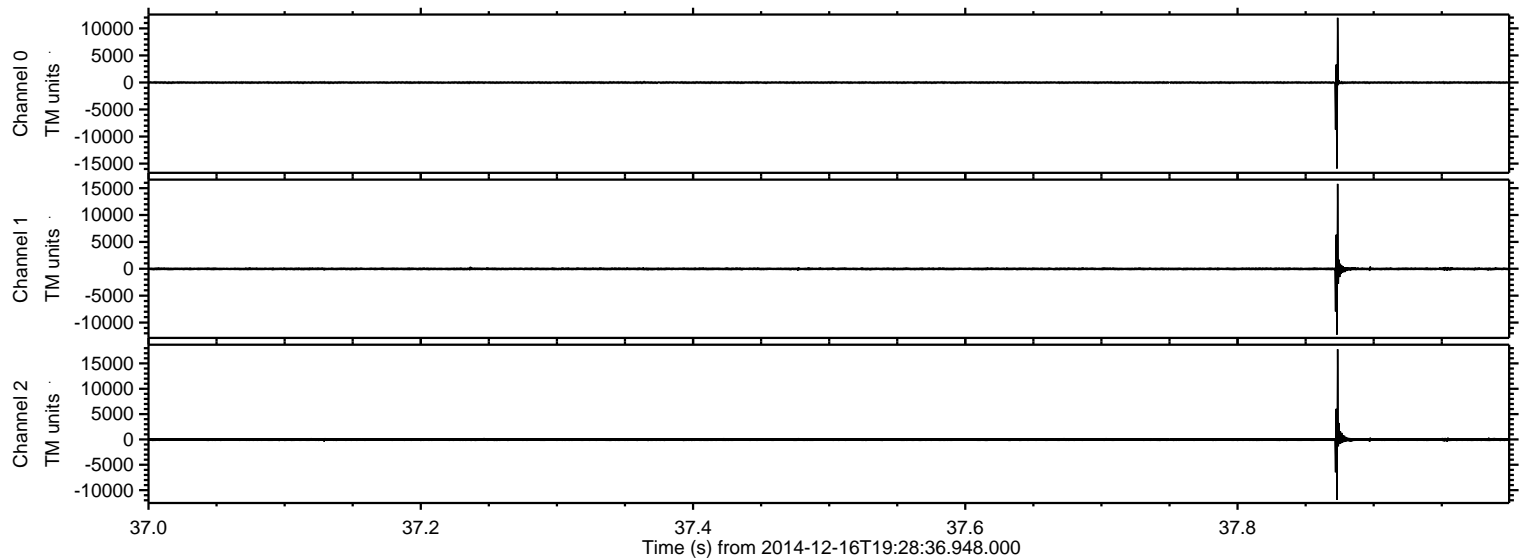



Processed Tue Dec 16 20:37:48 2014 by ELM ver.2012-10-06 from 001\_\_elm20141216\_192835\_\_dat00.bin

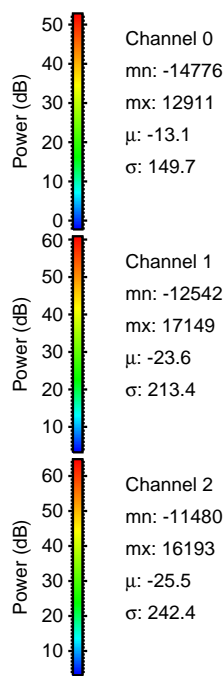
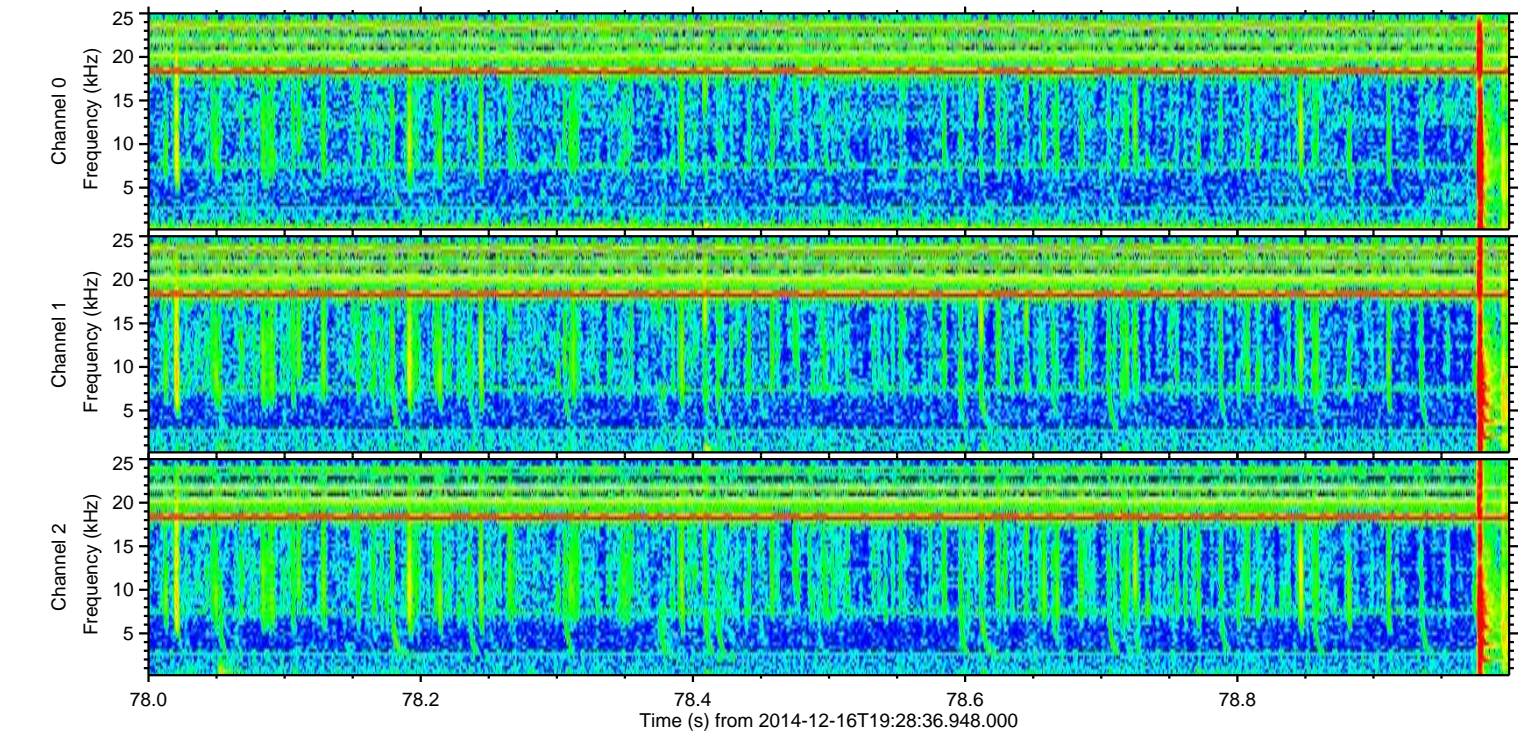
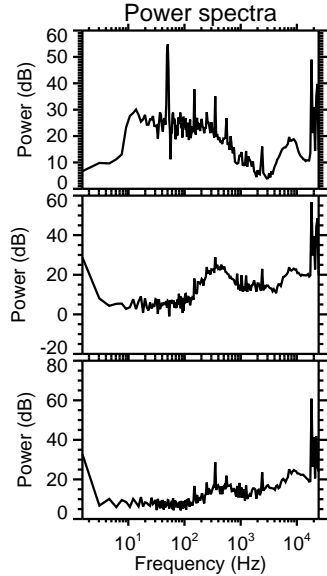
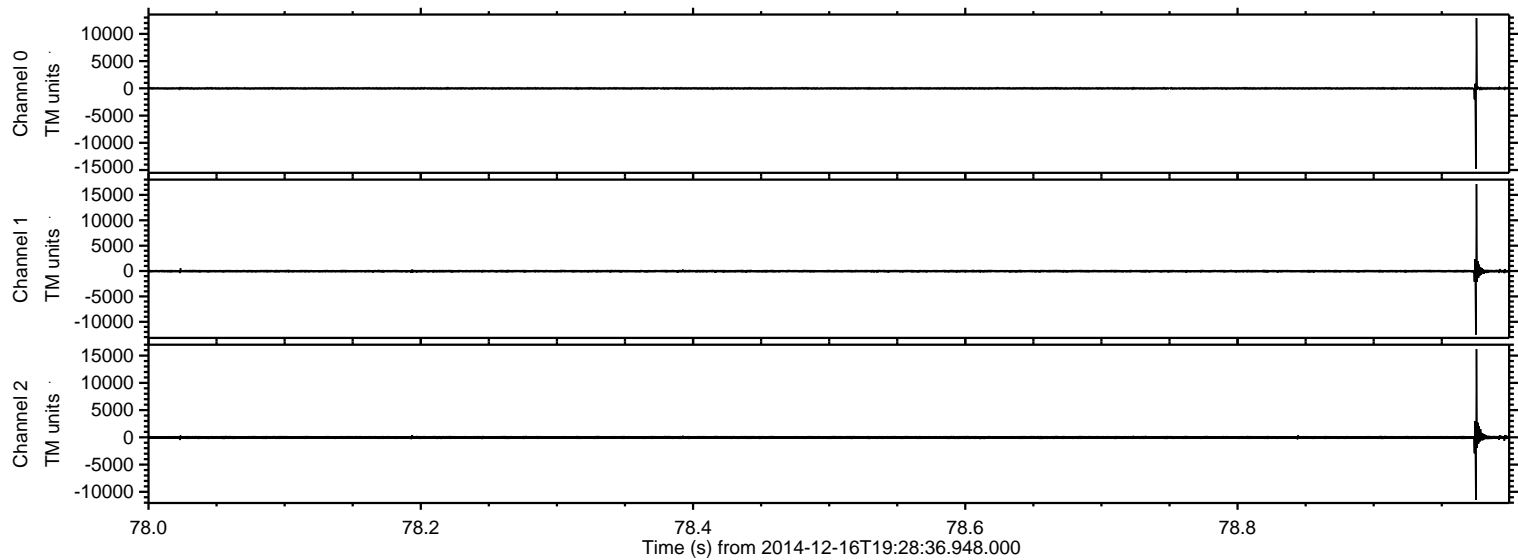



Processed Tue Dec 16 20:37:49 2014 by ELM ver.2012-10-06 from 001\_\_elm20141216\_192835\_\_dat00.bin

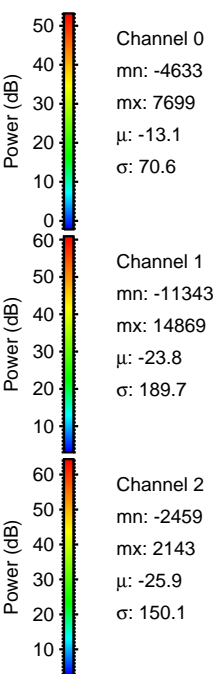
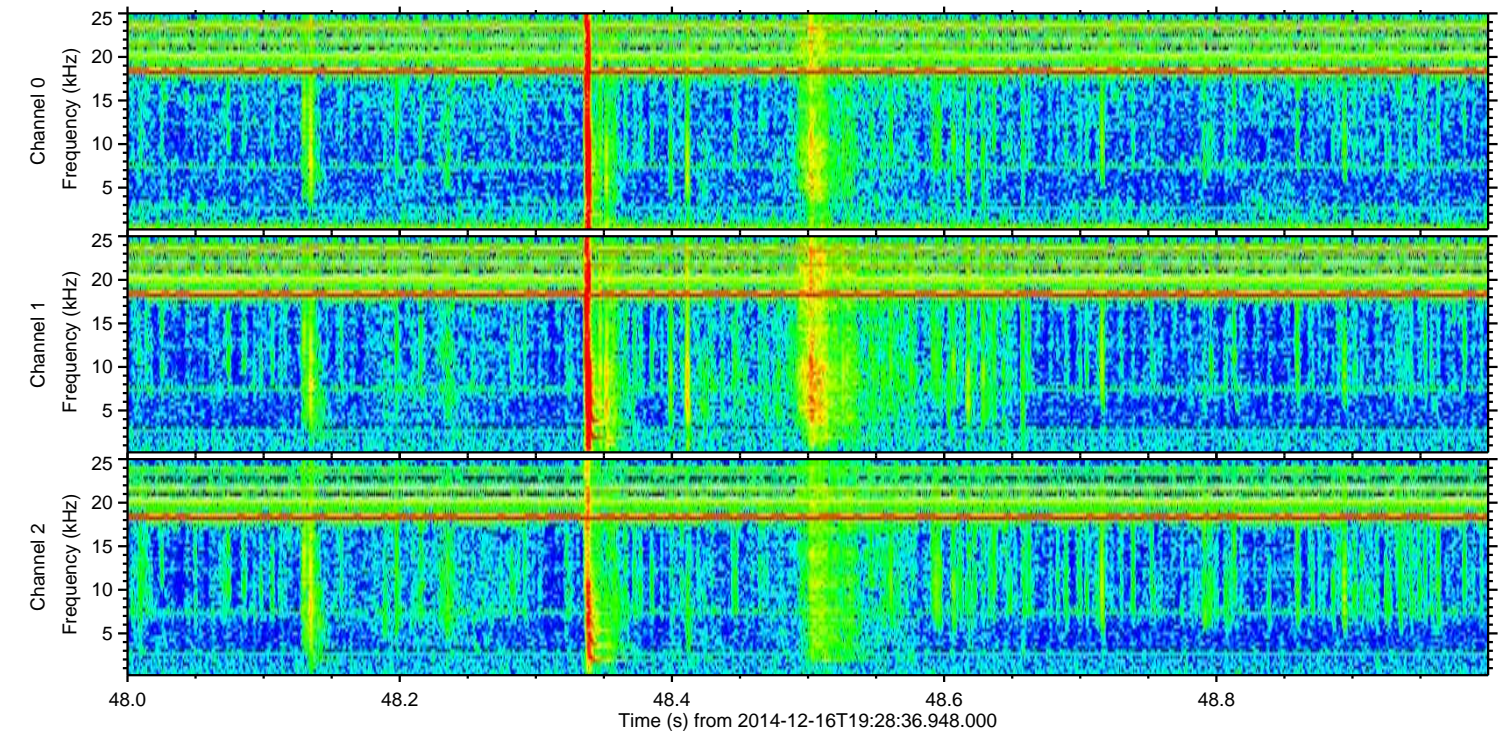
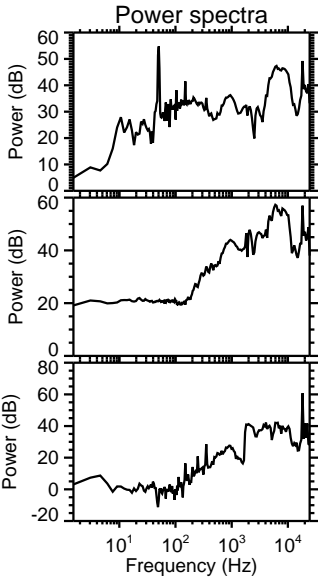
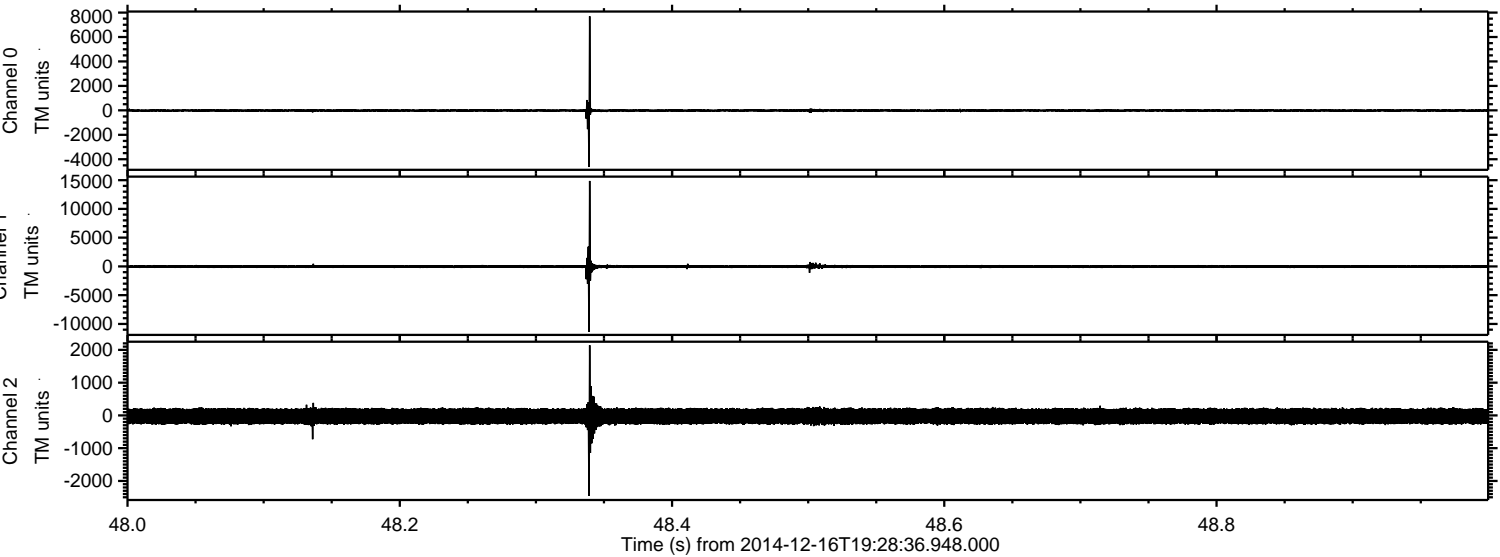



ELMAVAN 3D WAVEFORMS (Measured data sampled at 50 kHz) 49763 packets of 144 samples from 2014-12-16T19:28:36.948.000. Part 18/144

Processed Tue Dec 16 20:37:50 2014 by ELM ver.2012-10-06 from 001\_\_elm20141216\_192835\_\_dat00.bin

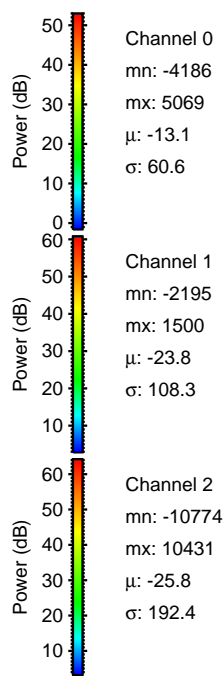
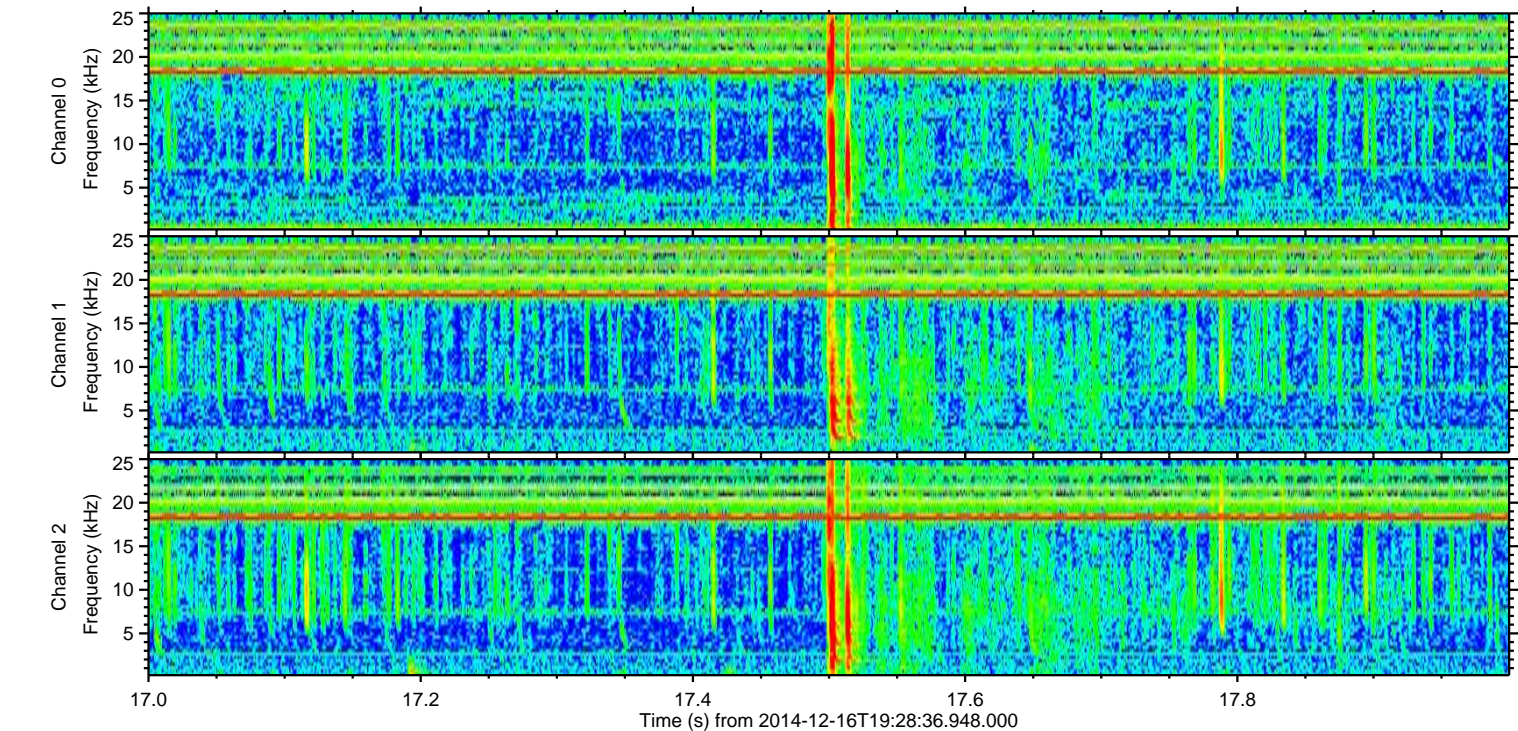
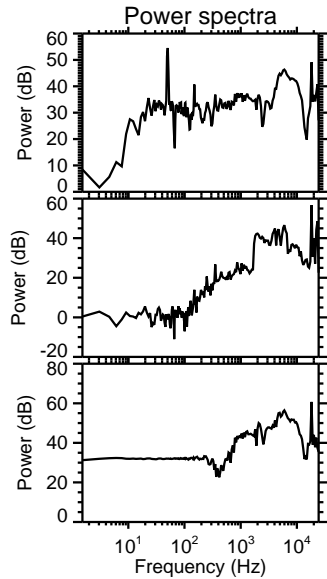
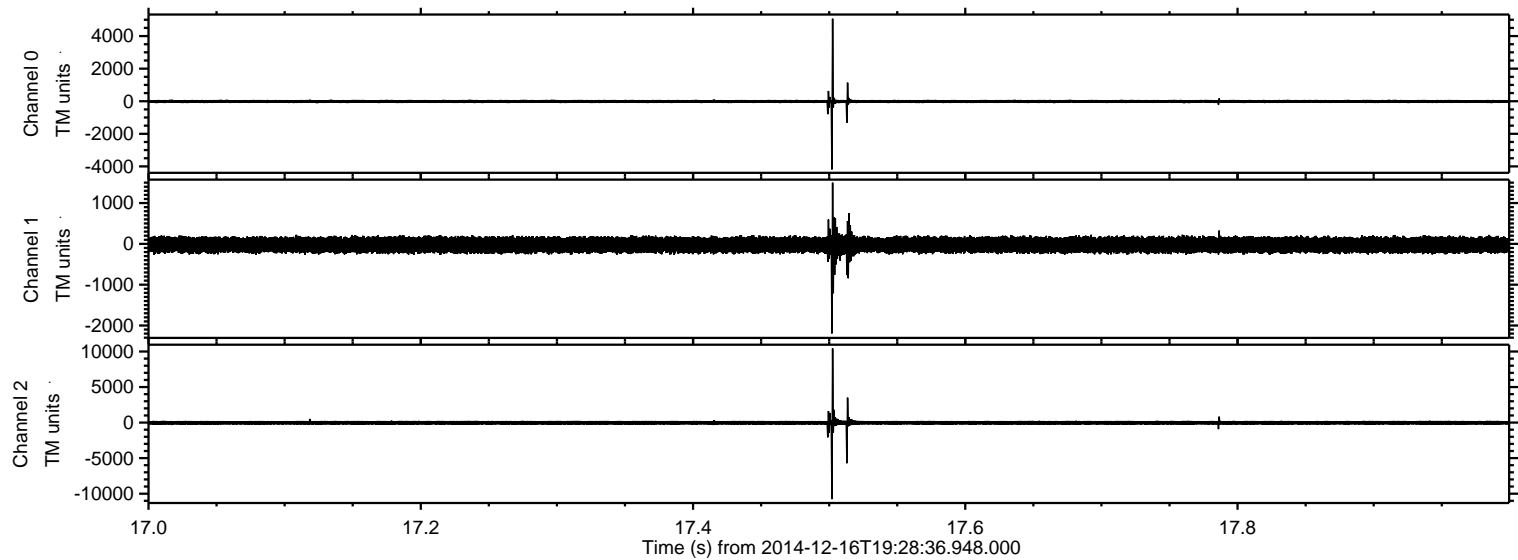



Processed Tue Dec 16 20:37:51 2014 by ELM ver.2012-10-06 from 001\_\_elm20141216\_192835\_\_dat00.bin

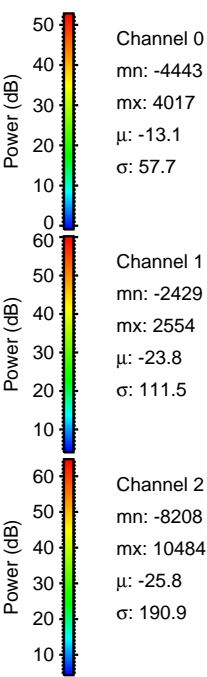
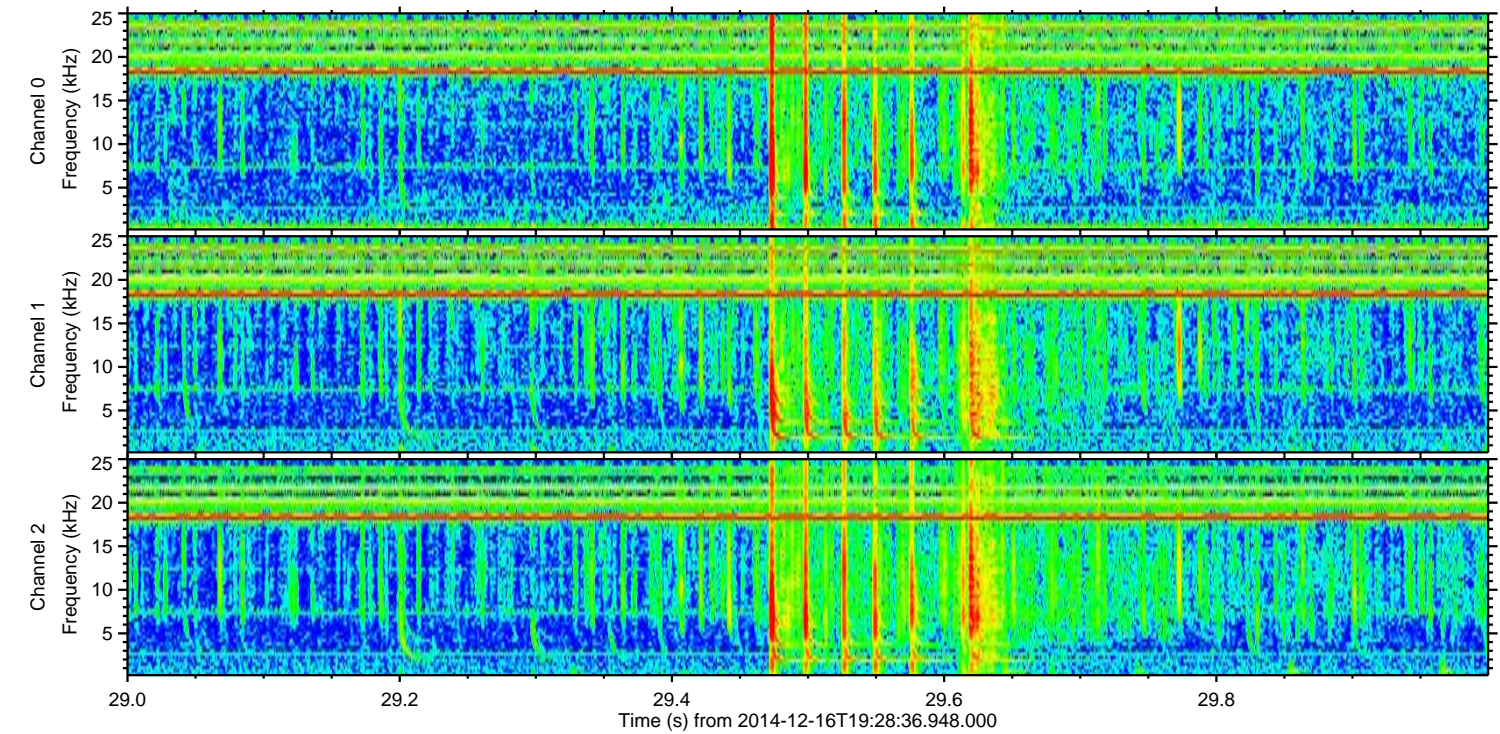
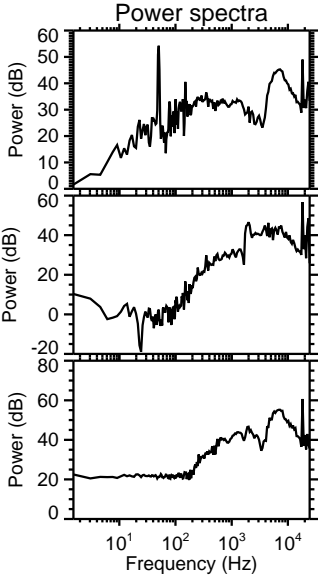
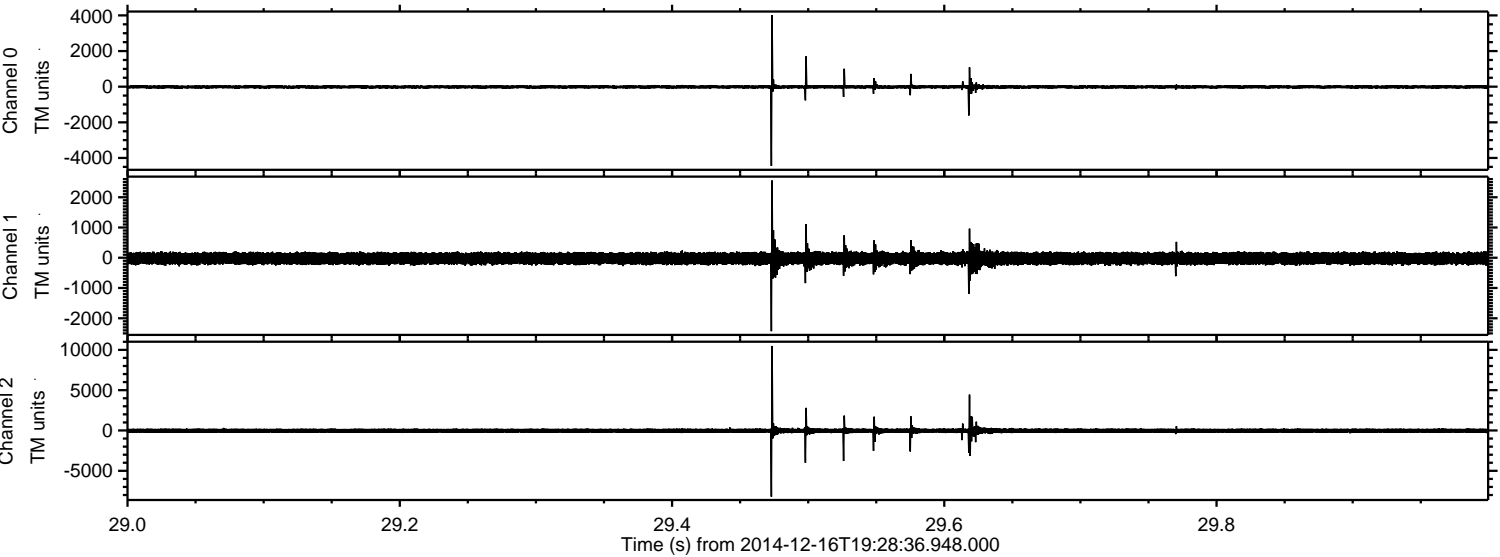

Channel 0  
mn: -4443  
mx: 4017  
 $\mu$ : -13.1  
 $\sigma$ : 57.7

Channel 1  
mn: -2429  
mx: 2554  
 $\mu$ : -23.8  
 $\sigma$ : 111.5

Channel 2  
mn: -8208  
mx: 10484  
 $\mu$ : -25.8  
 $\sigma$ : 190.9



ELMAVAN 3D WAVEFORMS (Measured data sampled at 50 kHz) 49763 packets of 144 samples from 2014-12-16T19:28:36.948.000. Part 127/144

Processed Tue Dec 16 20:37:52 2014 by ELM ver.2012-10-06 from 001\_\_elm20141216\_192835\_\_dat00.bin

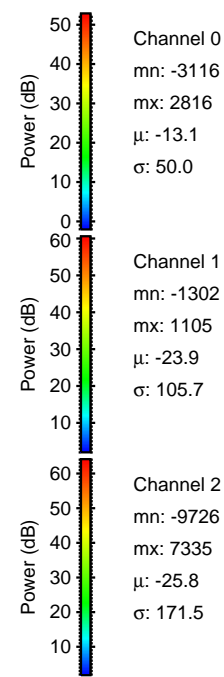
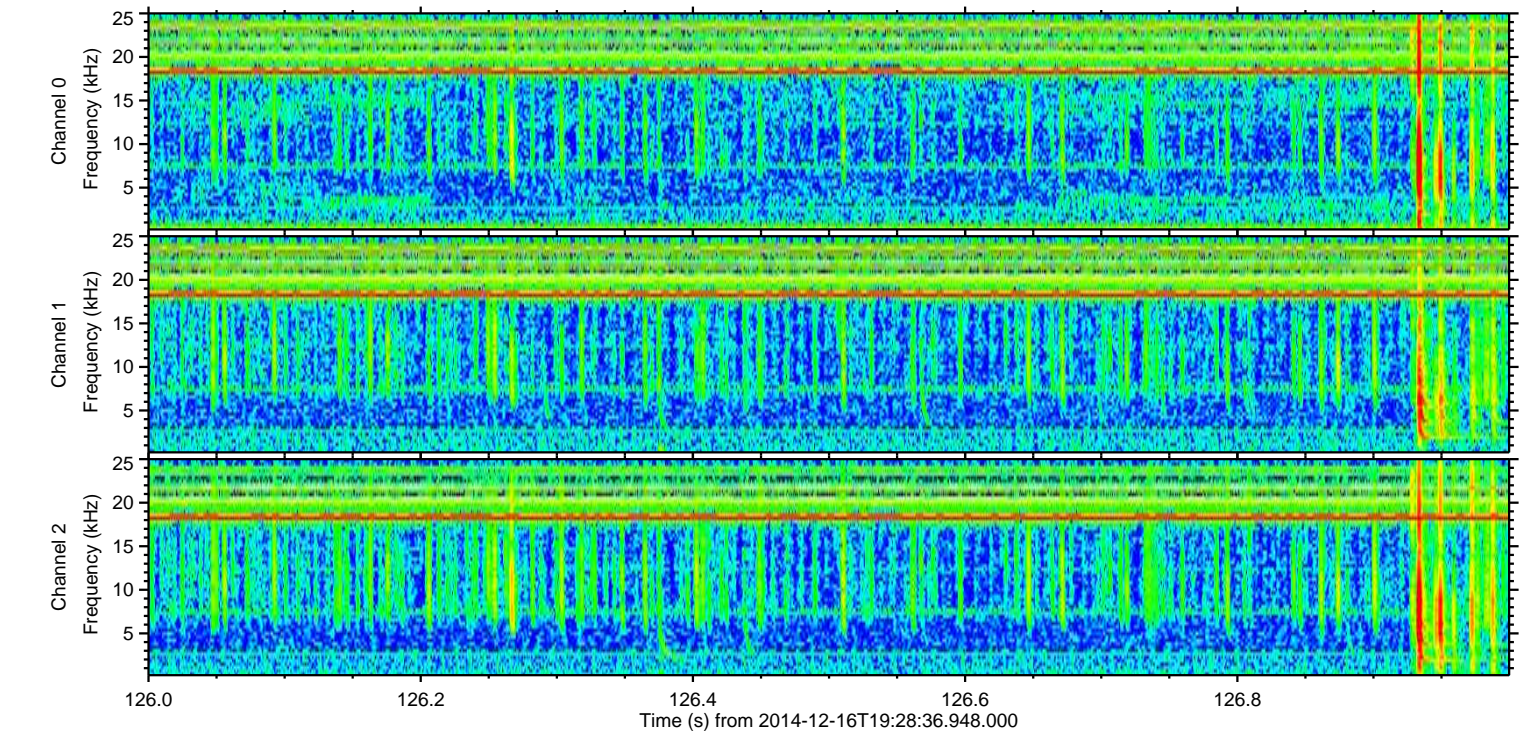
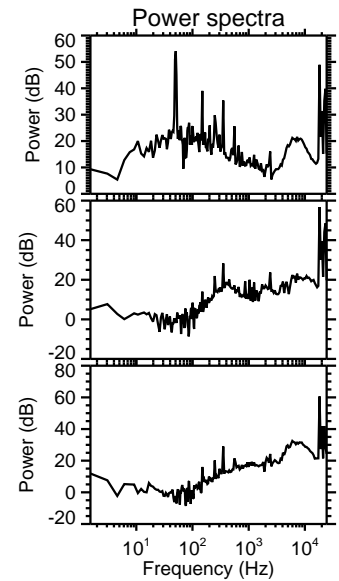
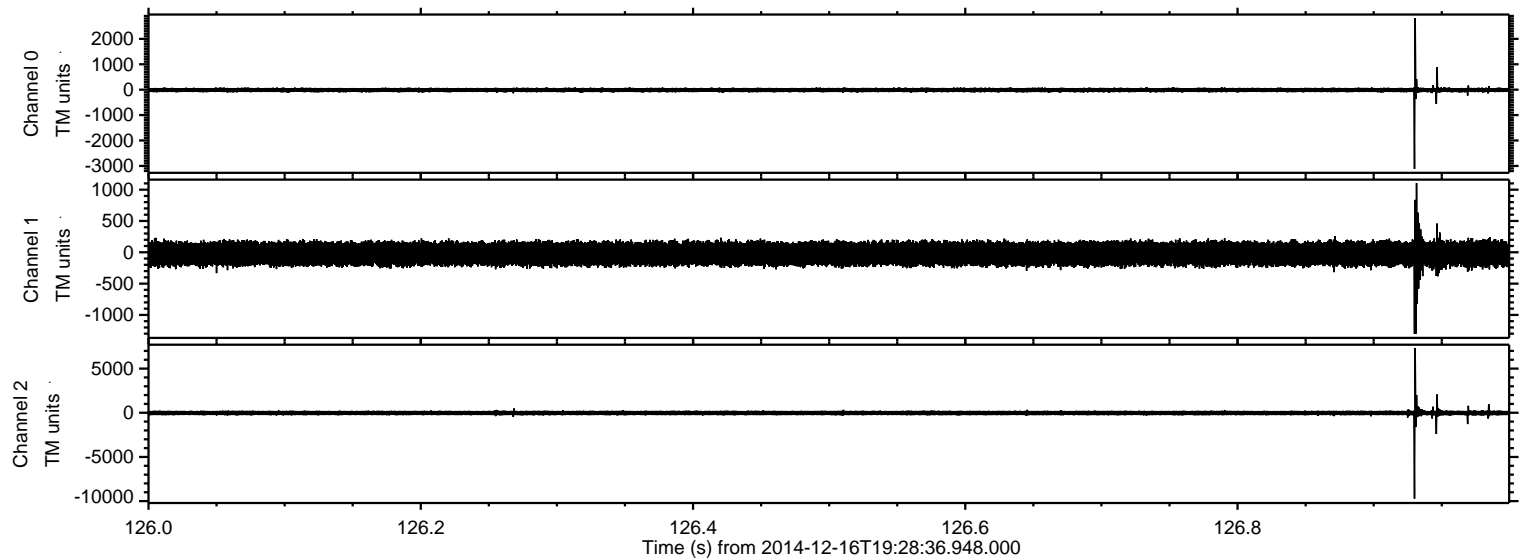

Channel 0  
mn: -3116  
mx: 2816  
 $\mu$ : -13.1  
 $\sigma$ : 50.0

Channel 1  
mn: -1302  
mx: 1105  
 $\mu$ : -23.9  
 $\sigma$ : 105.7

Channel 2  
mn: -9726  
mx: 7335  
 $\mu$ : -25.8  
 $\sigma$ : 171.5



Processed Tue Dec 16 20:37:53 2014 by ELM ver.2012-10-06 from 001\_\_elm20141216\_192835\_\_dat00.bin

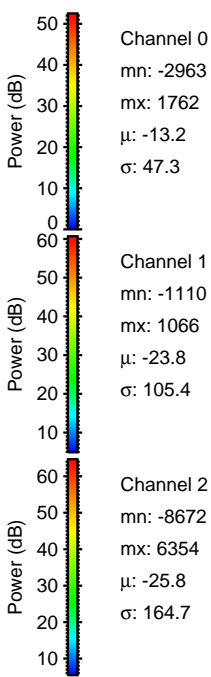
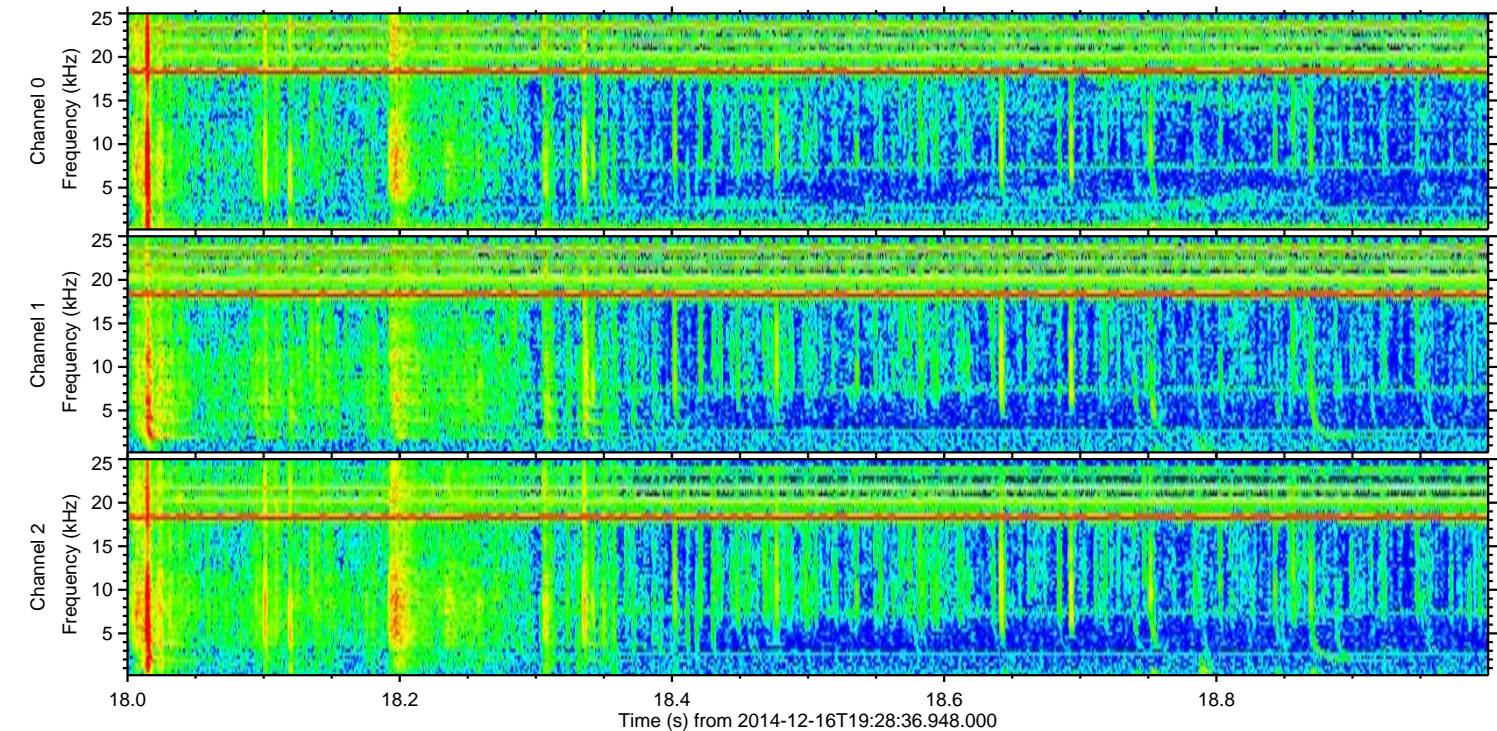
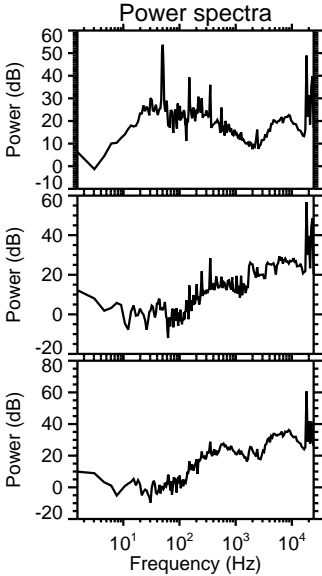
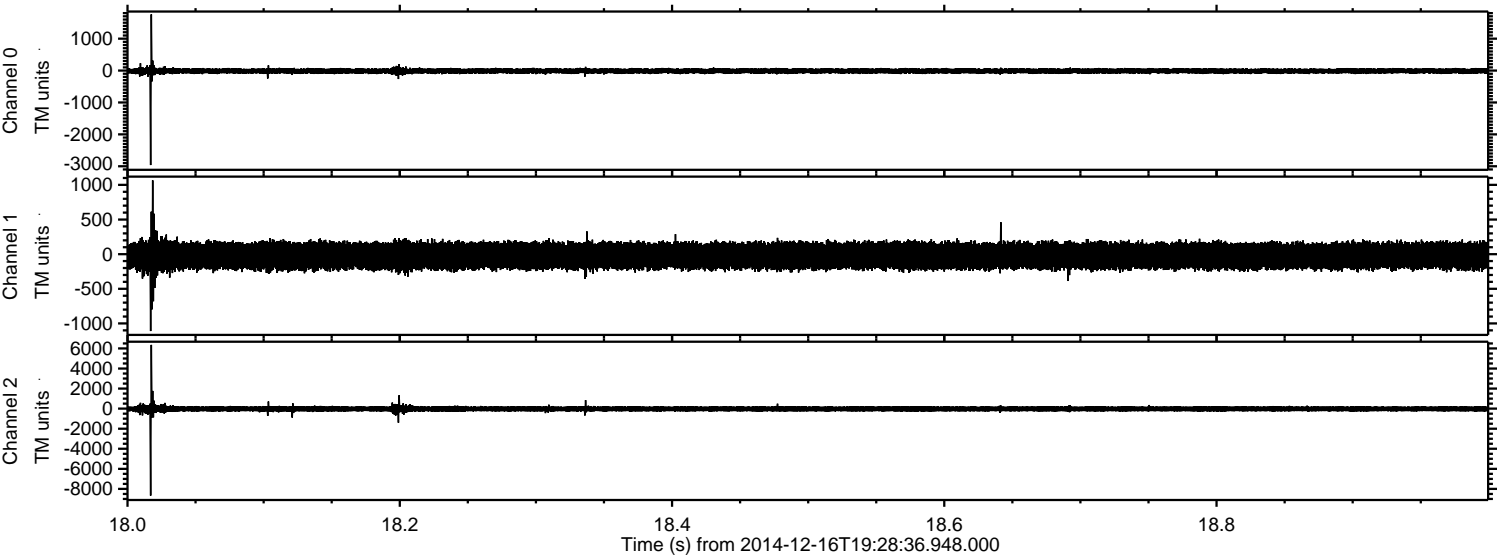



Processed Tue Dec 16 20:37:54 2014 by ELM ver.2012-10-06 from 001\_\_elm20141216\_192835\_\_dat00.bin

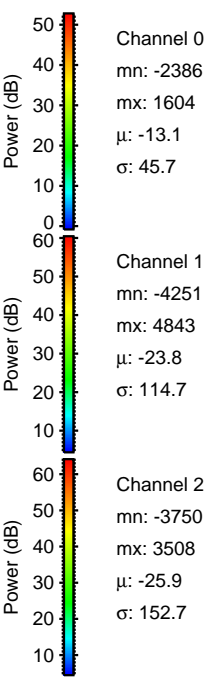
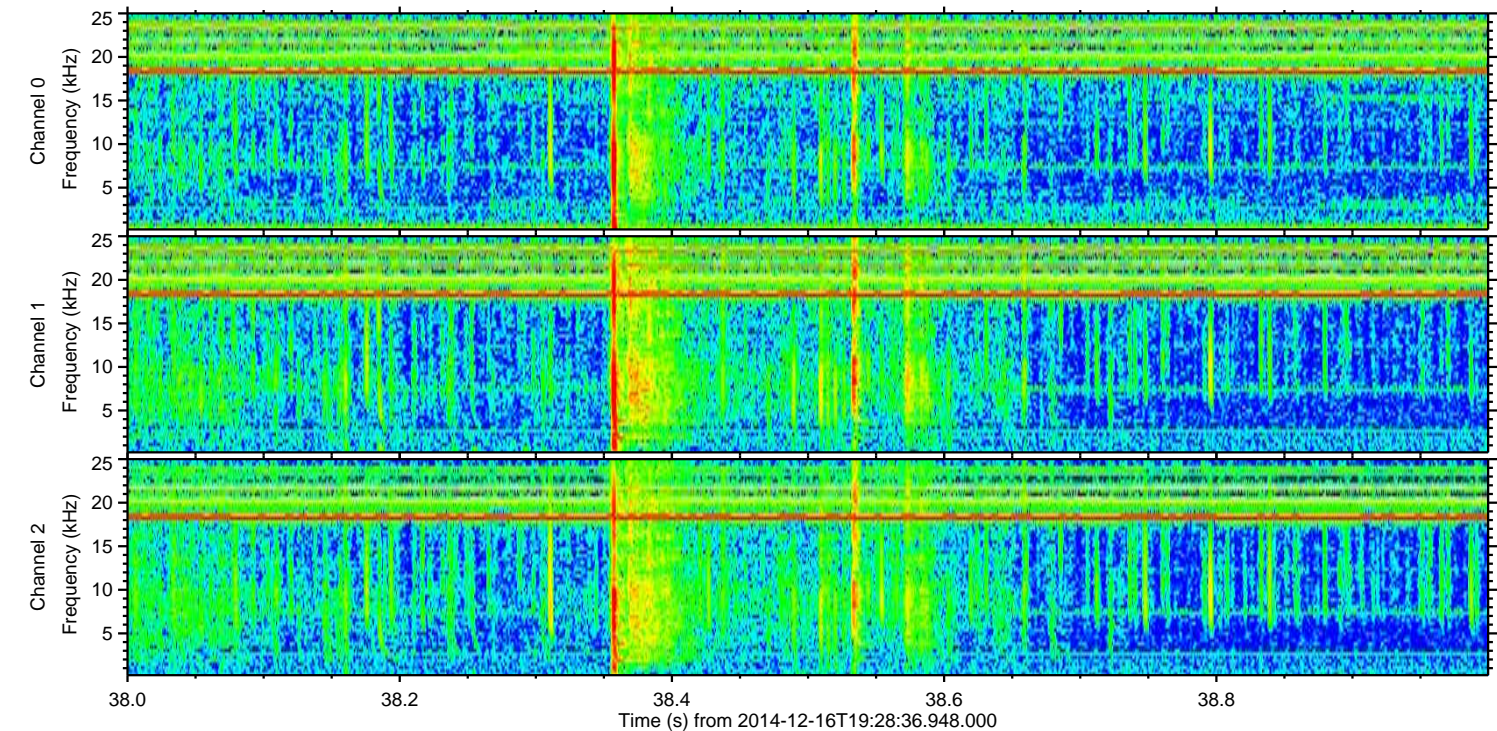
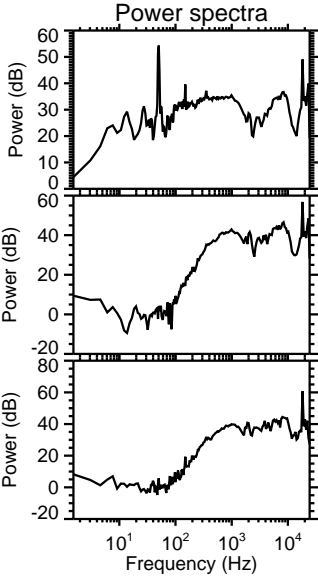
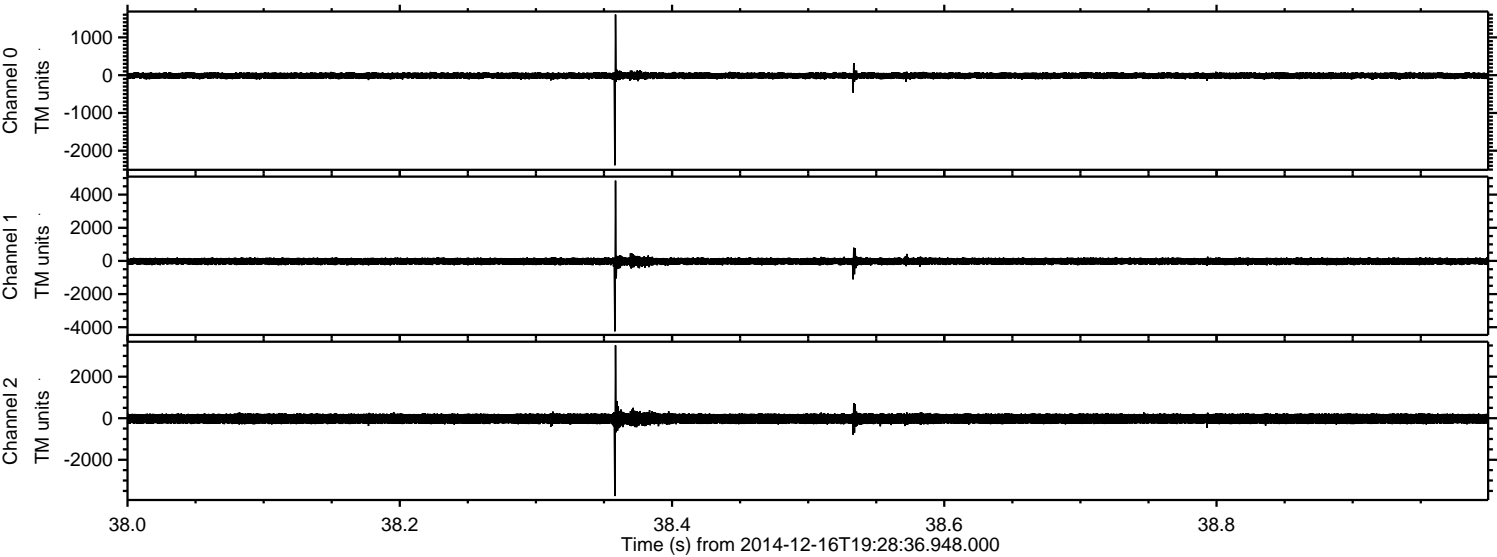

Channel 0  
mn: -2386  
mx: 1604  
 $\mu$ : -13.1  
 $\sigma$ : 45.7

Channel 1  
mn: -4251  
mx: 4843  
 $\mu$ : -23.8  
 $\sigma$ : 114.7

Channel 2  
mn: -3750  
mx: 3508  
 $\mu$ : -25.9  
 $\sigma$ : 152.7



Processed Tue Dec 16 20:37:55 2014 by ELM ver.2012-10-06 from 001\_\_elm20141216\_192835\_\_dat00.bin

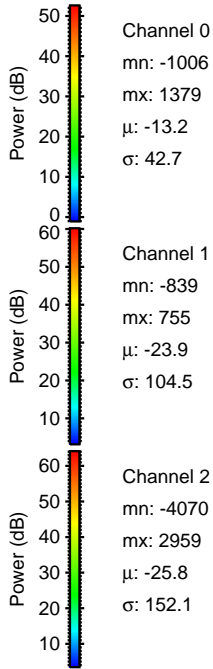
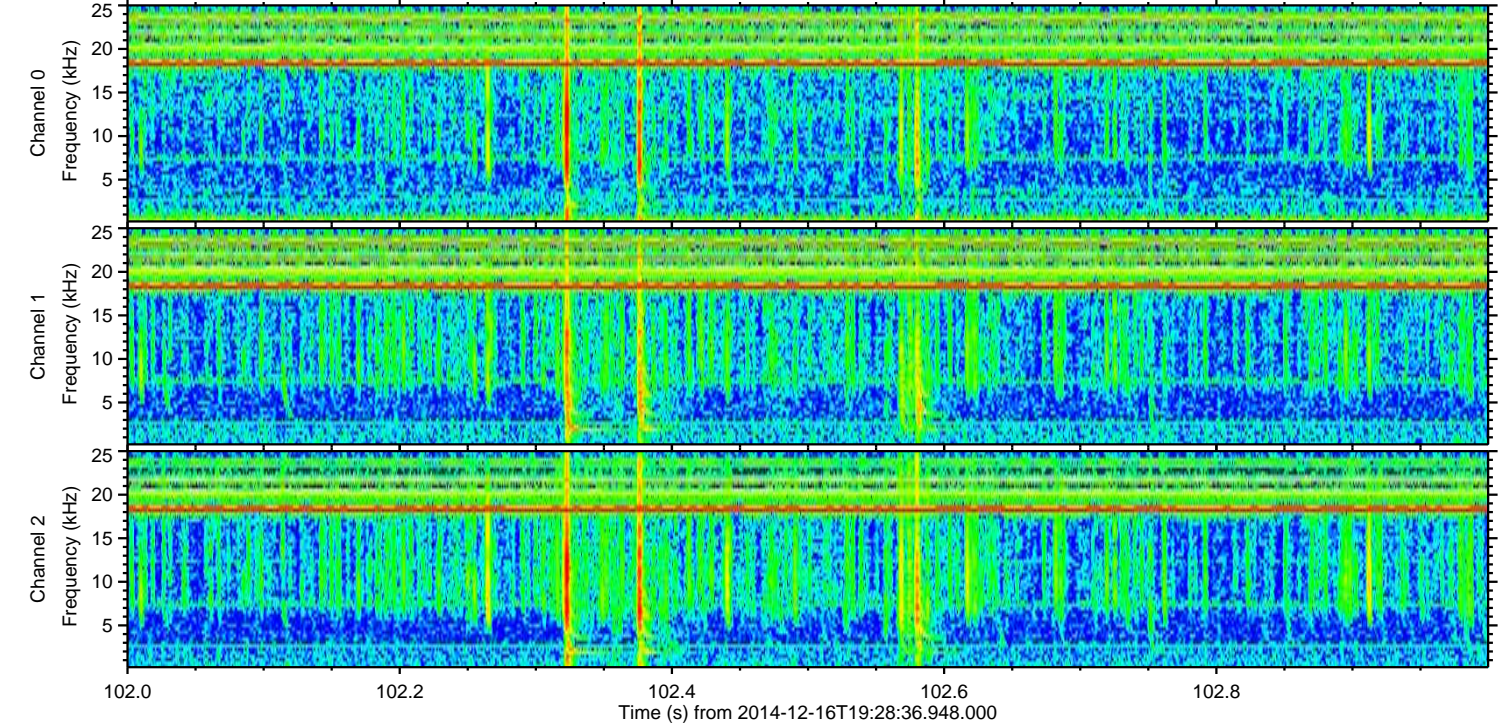
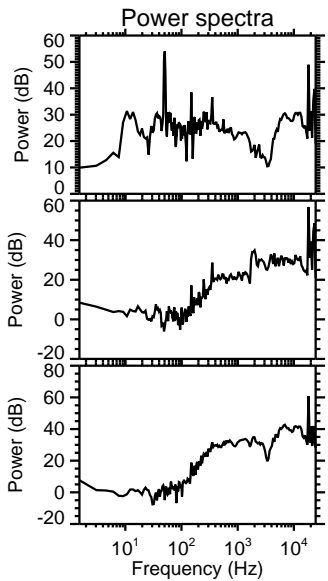
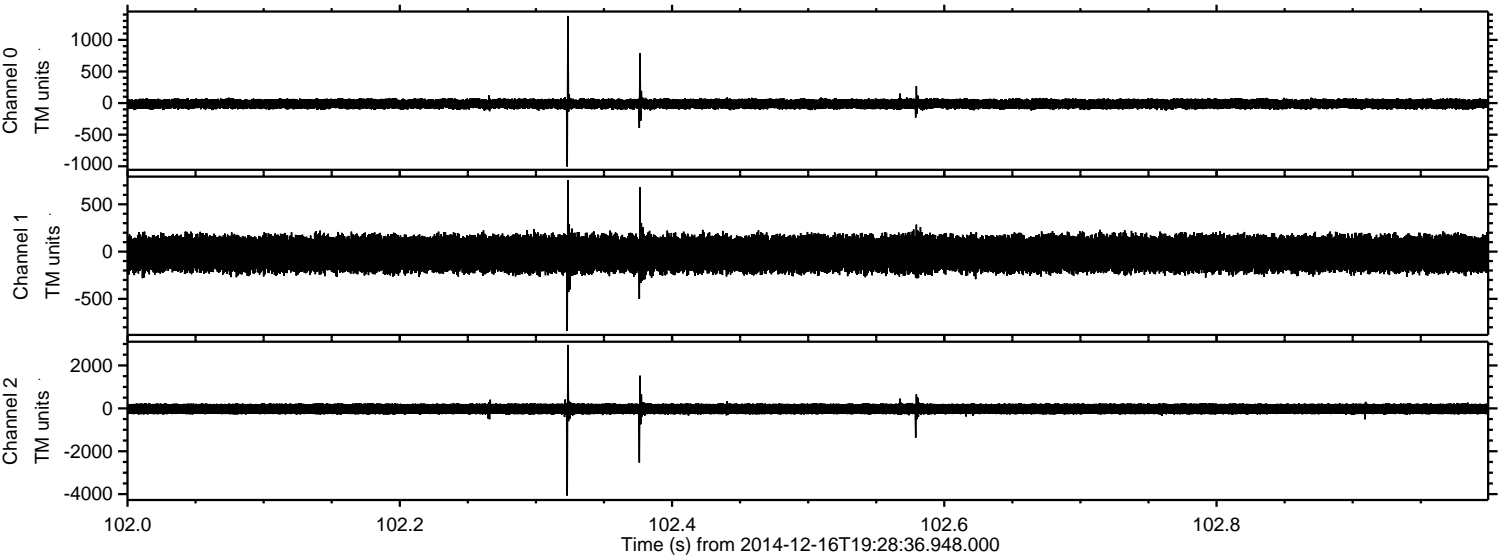



Processed Tue Dec 16 20:37:56 2014 by ELM ver.2012-10-06 from 001\_\_elm20141216\_192835\_\_dat00.bin

