

ELMAVAN 3D WAVEFORMS (Measured data sampled at 50 kHz) 49780 packets of 144 samples from 2014-12-16T16:23:31.633.999.

Processed Tue Dec 16 17:31:10 2014 by ELM ver.2012-10-06 from 001__elm20141216_162330__dat00.bin

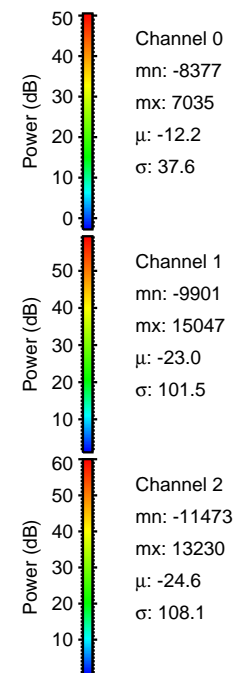
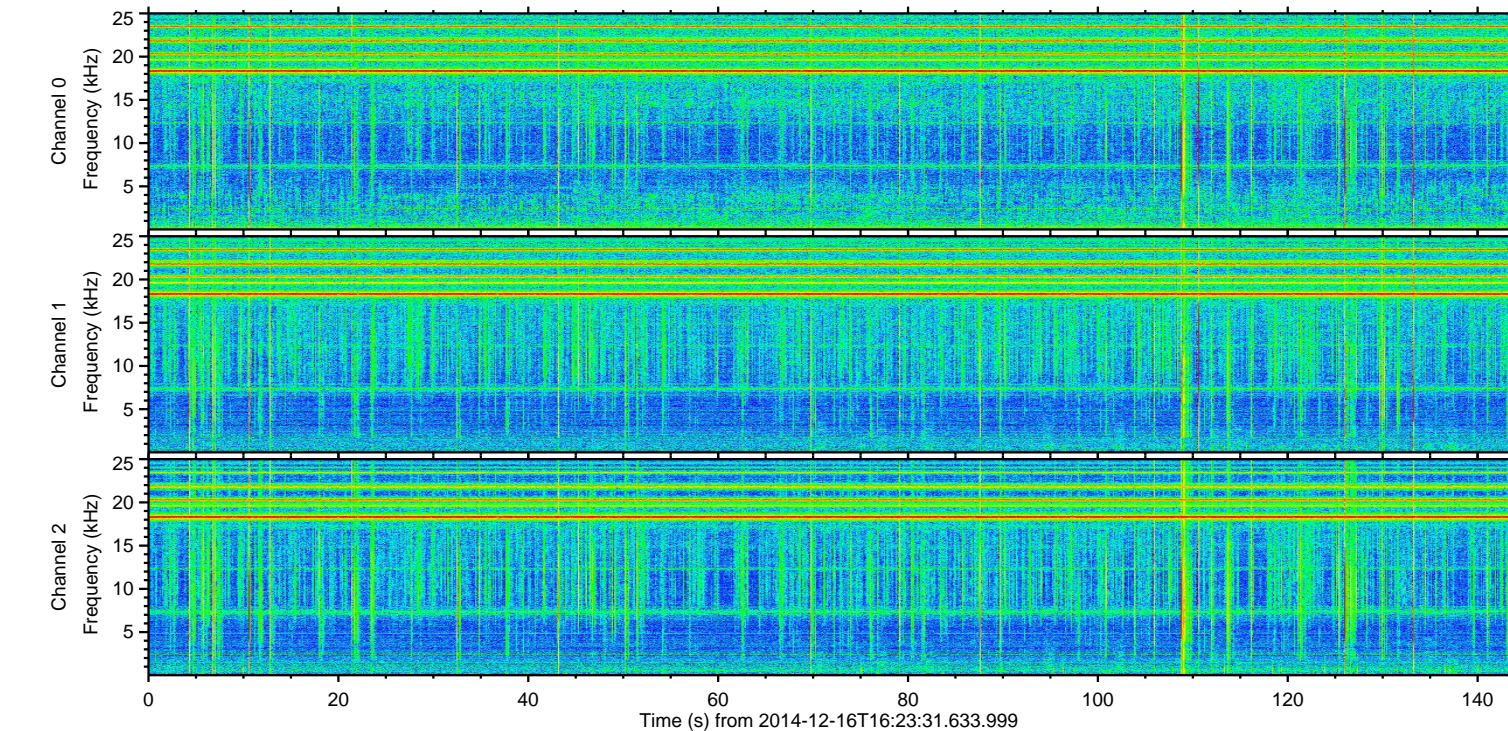
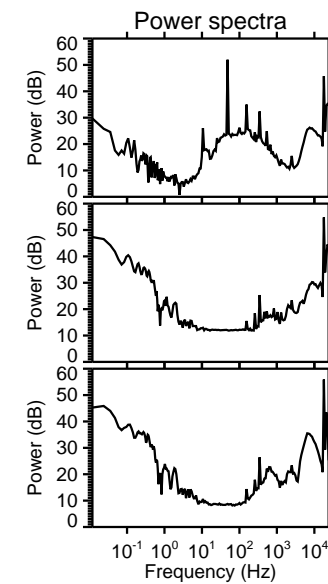
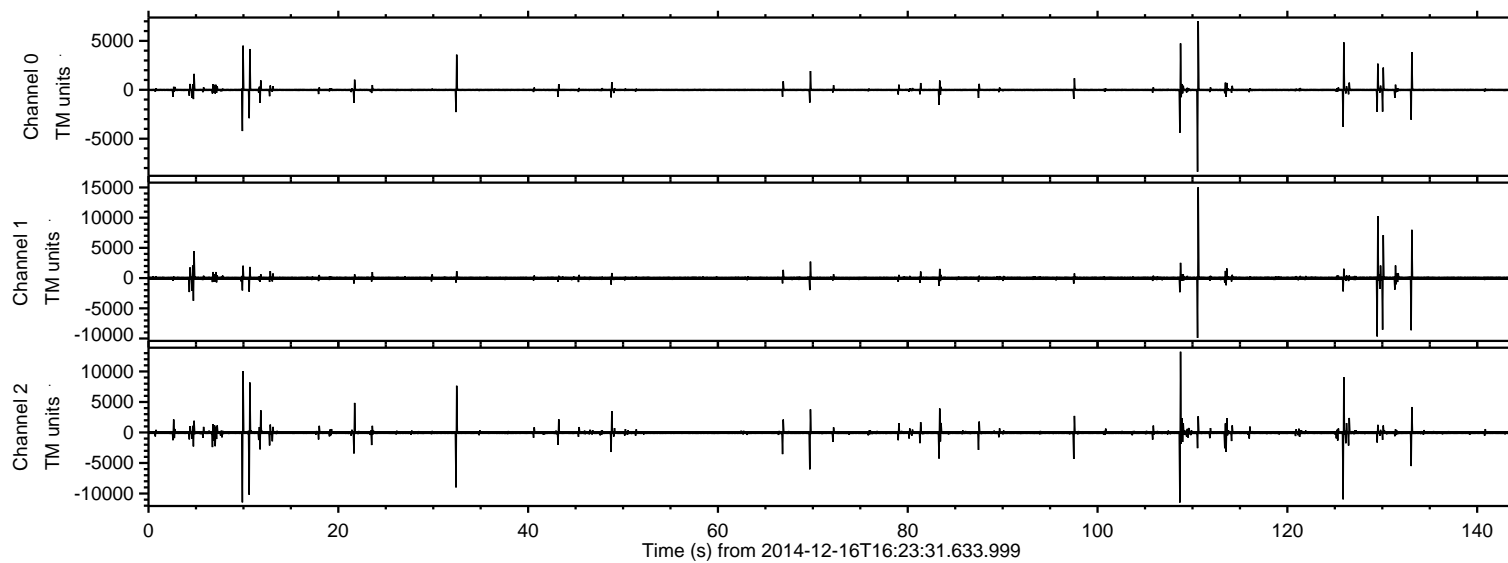

ELMAVAN 3D WAVEFORMS (Measured data sampled at 50 kHz) 49780 packets of 144 samples from 2014-12-16T16:23:31.633.999. Part 111/144

Processed Tue Dec 16 17:31:22 2014 by ELM ver.2012-10-06 from 001__elm20141216_162330__dat00.bin

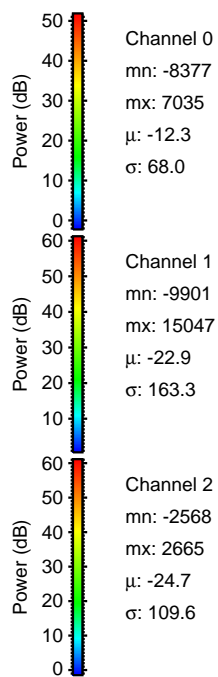
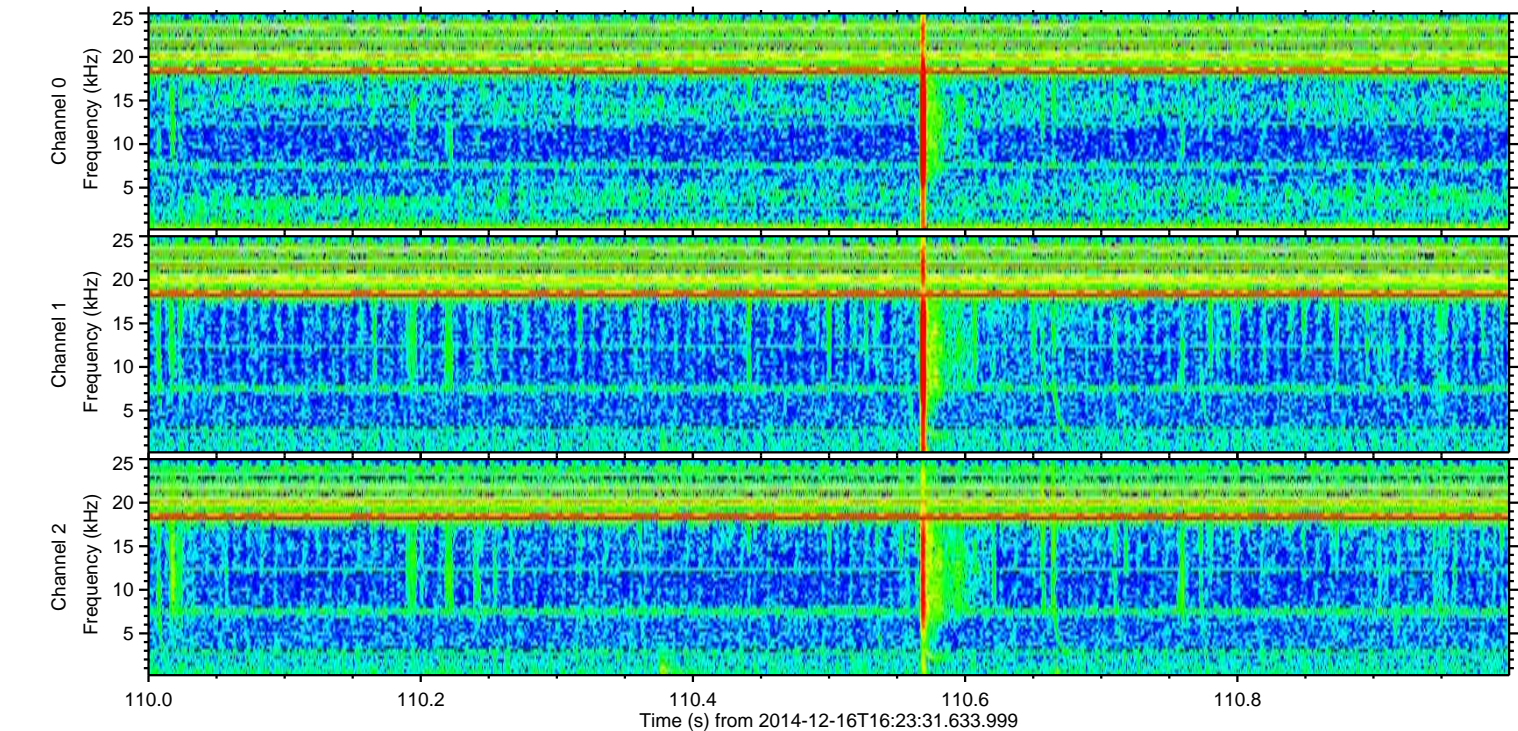
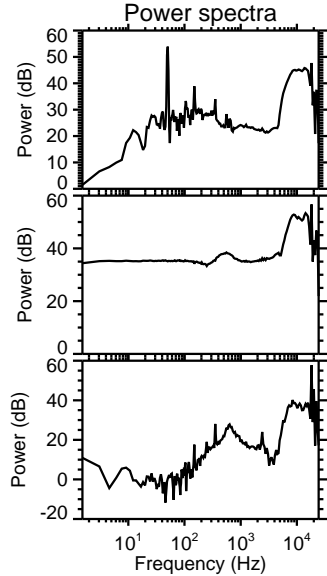
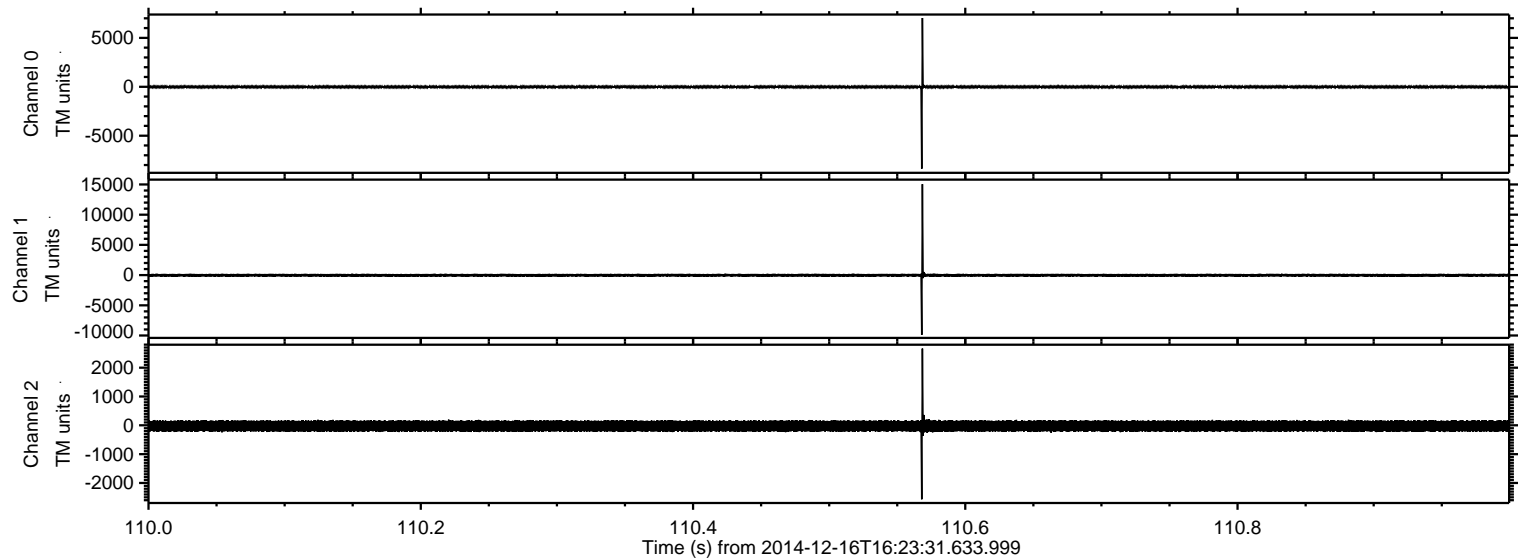

ELMAVAN 3D WAVEFORMS (Measured data sampled at 50 kHz) 49780 packets of 144 samples from 2014-12-16T16:23:31.633.999. Part 109/144

Processed Tue Dec 16 17:31:23 2014 by ELM ver.2012-10-06 from 001__elm20141216_162330__dat00.bin

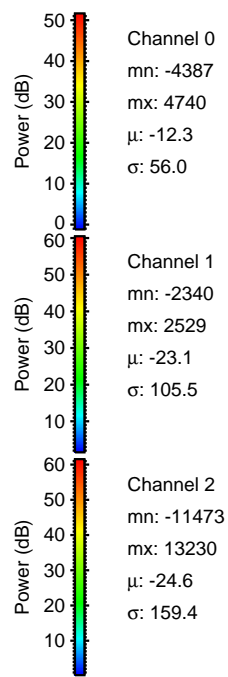
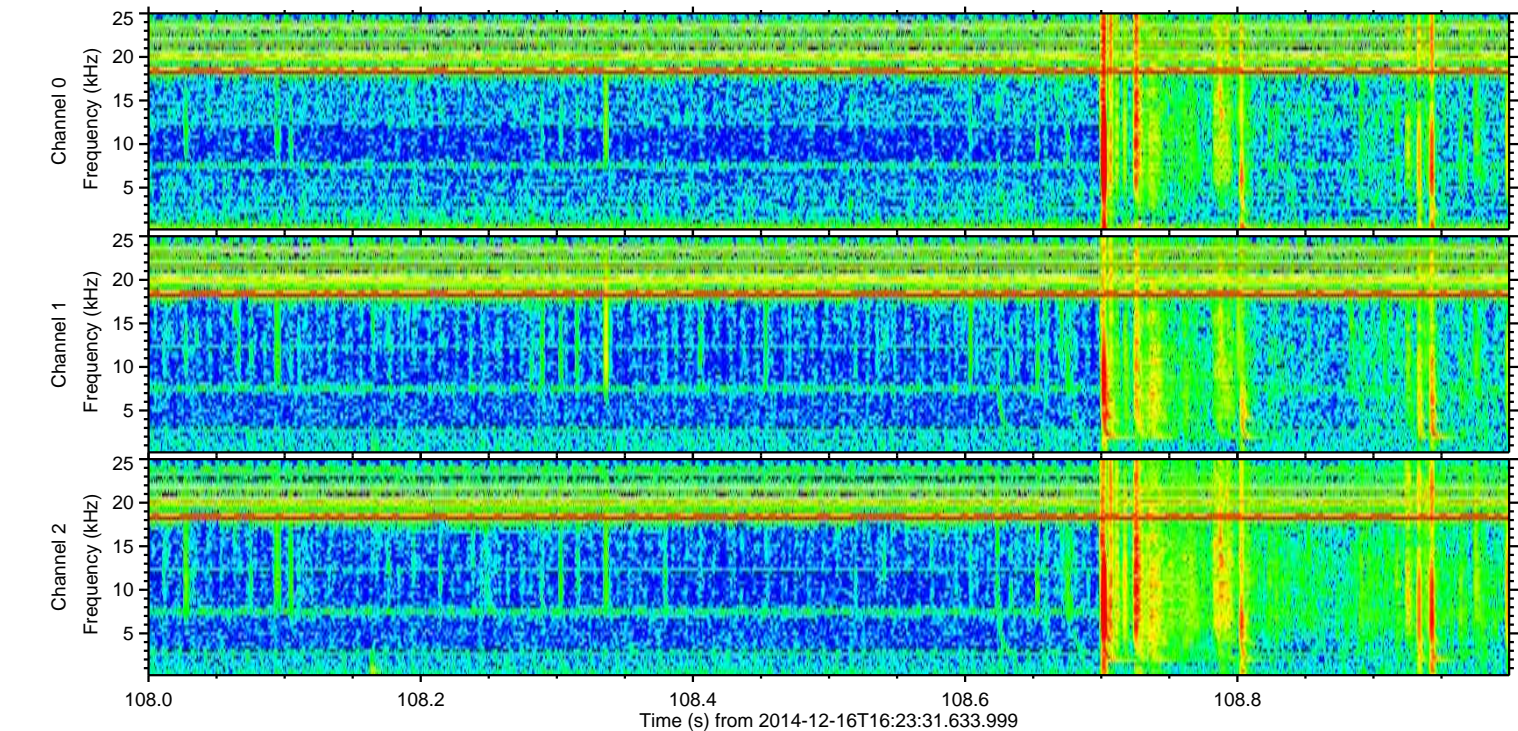
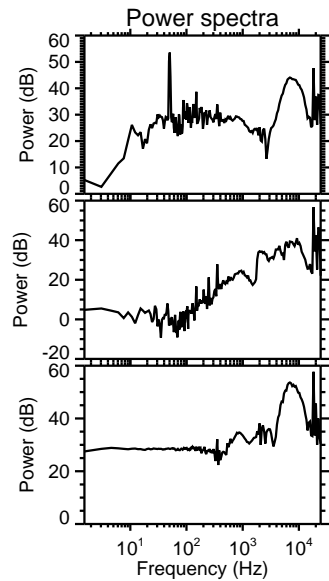
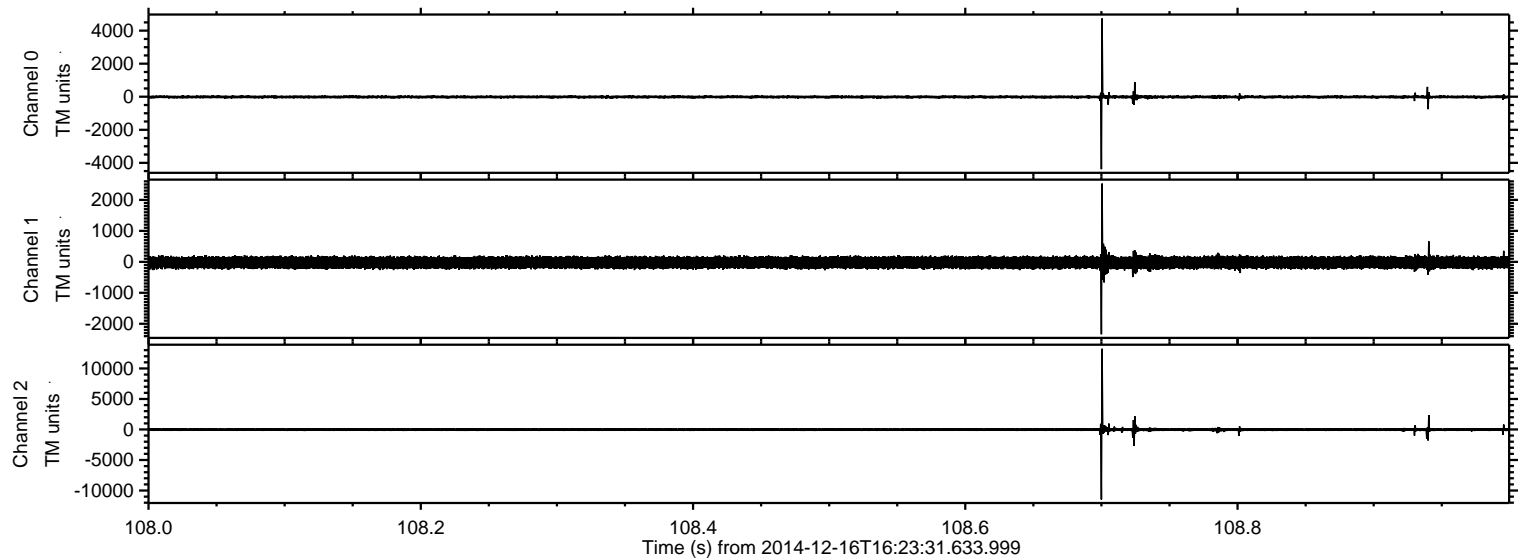

Processed Tue Dec 16 17:31:24 2014 by ELM ver.2012-10-06 from 001__elm20141216_162330__dat00.bin

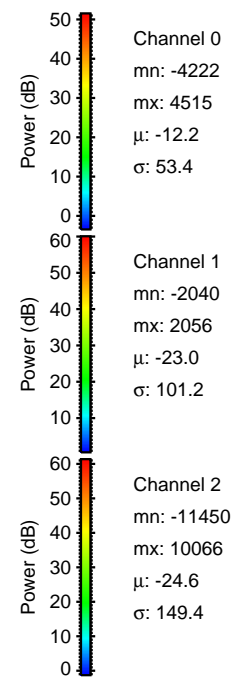
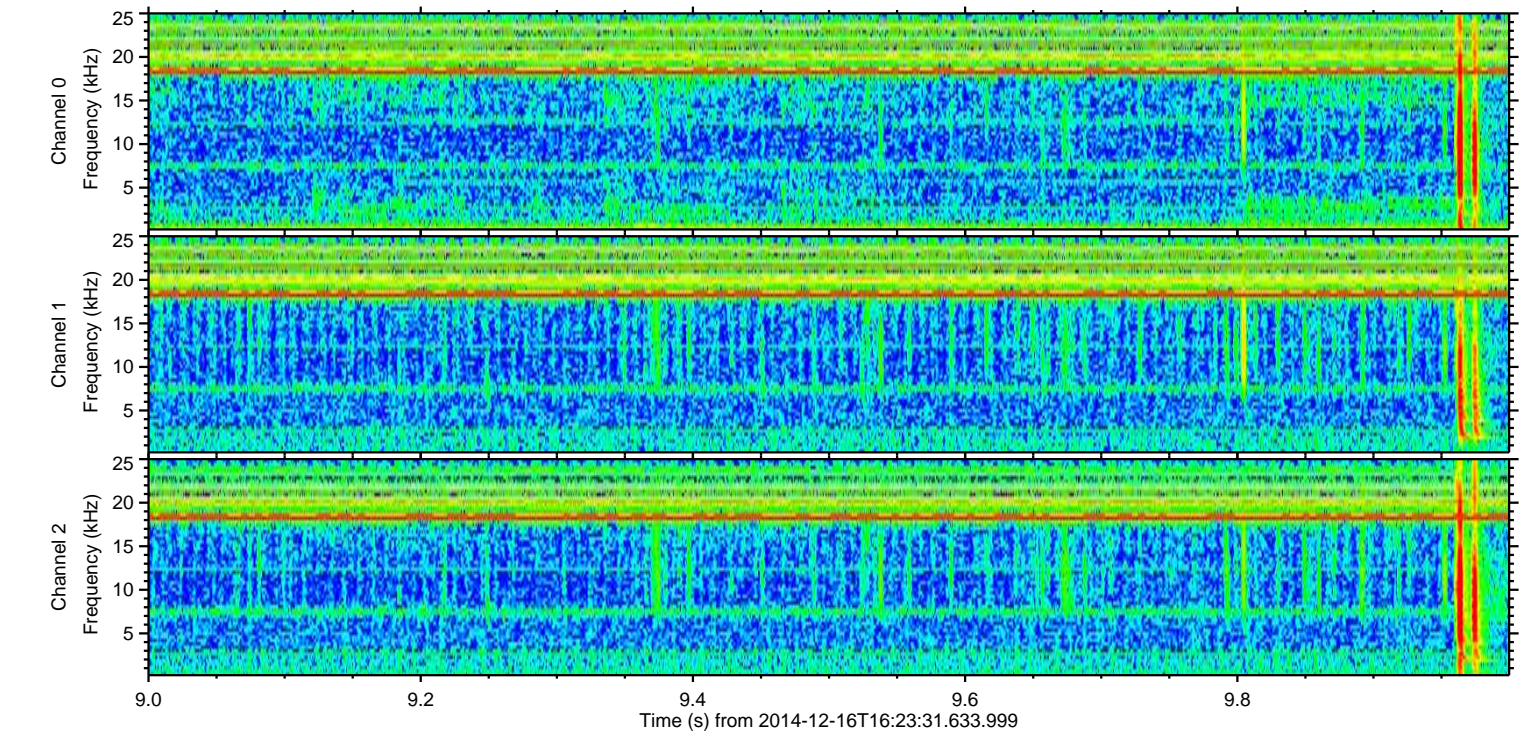
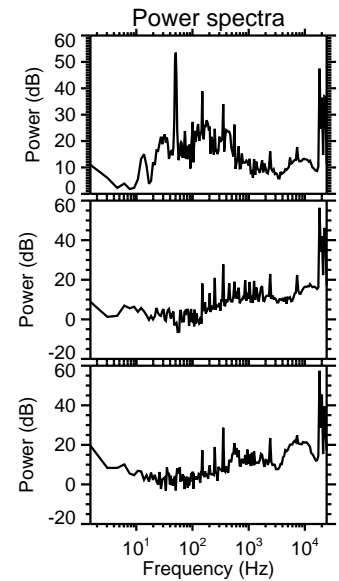
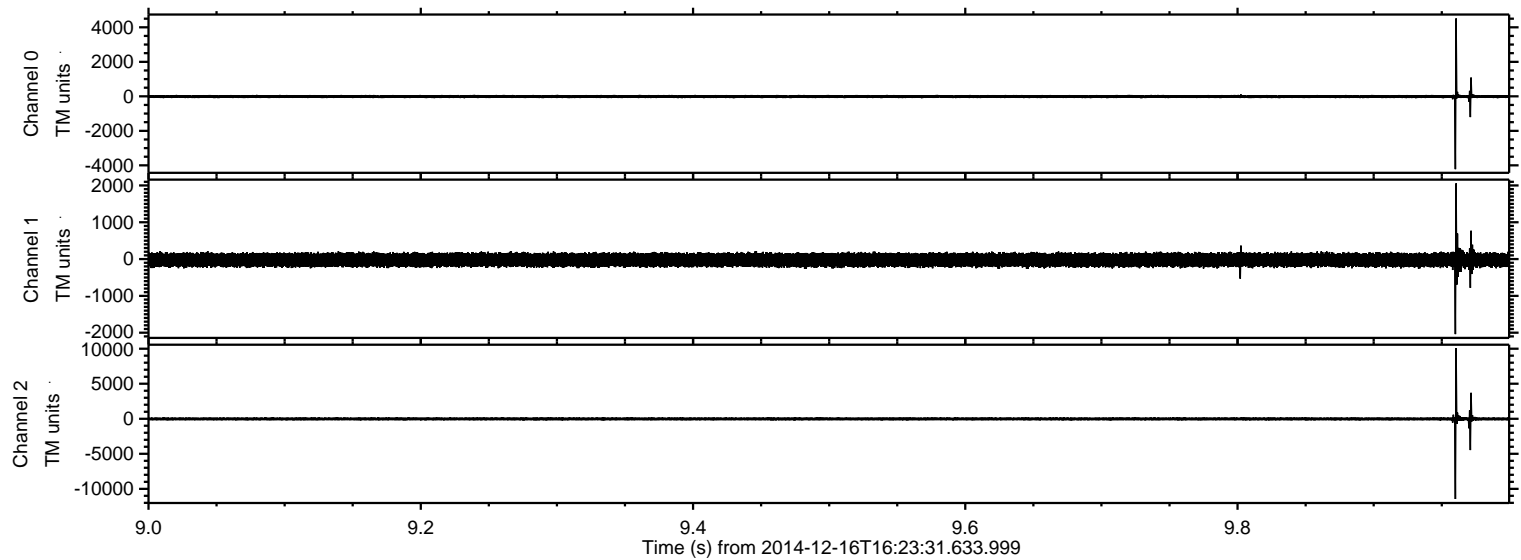

ELMAVAN 3D WAVEFORMS (Measured data sampled at 50 kHz) 49780 packets of 144 samples from 2014-12-16T16:23:31.633.999. Part 126/144

Processed Tue Dec 16 17:31:25 2014 by ELM ver.2012-10-06 from 001__elm20141216_162330__dat00.bin

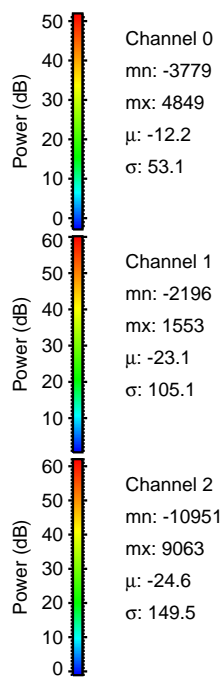
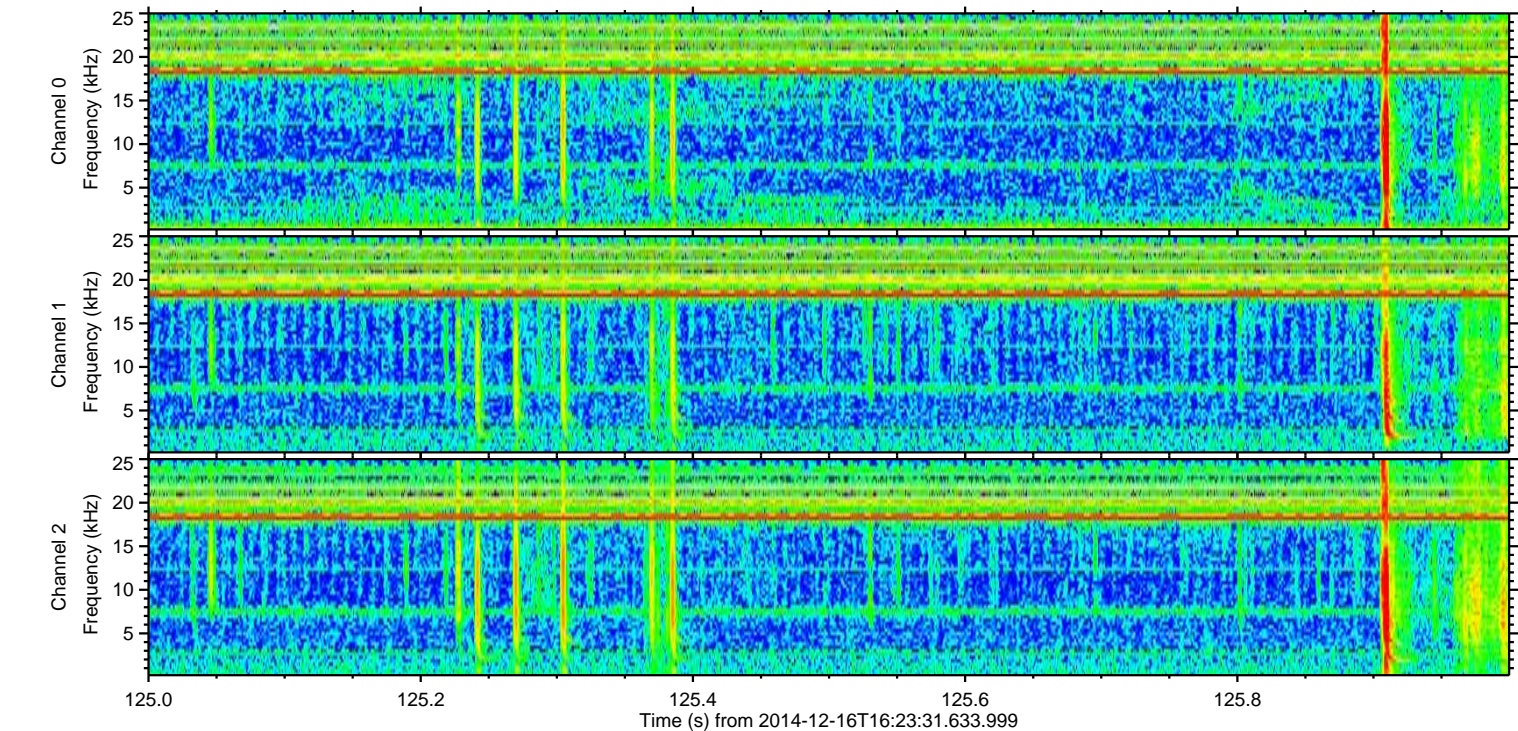
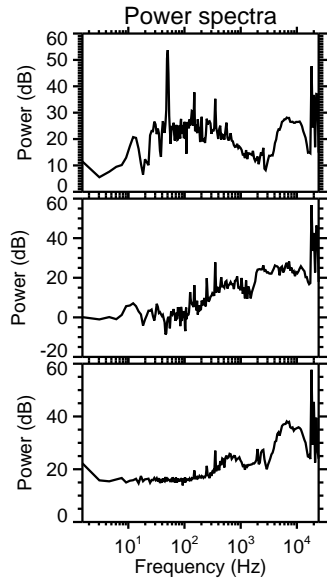
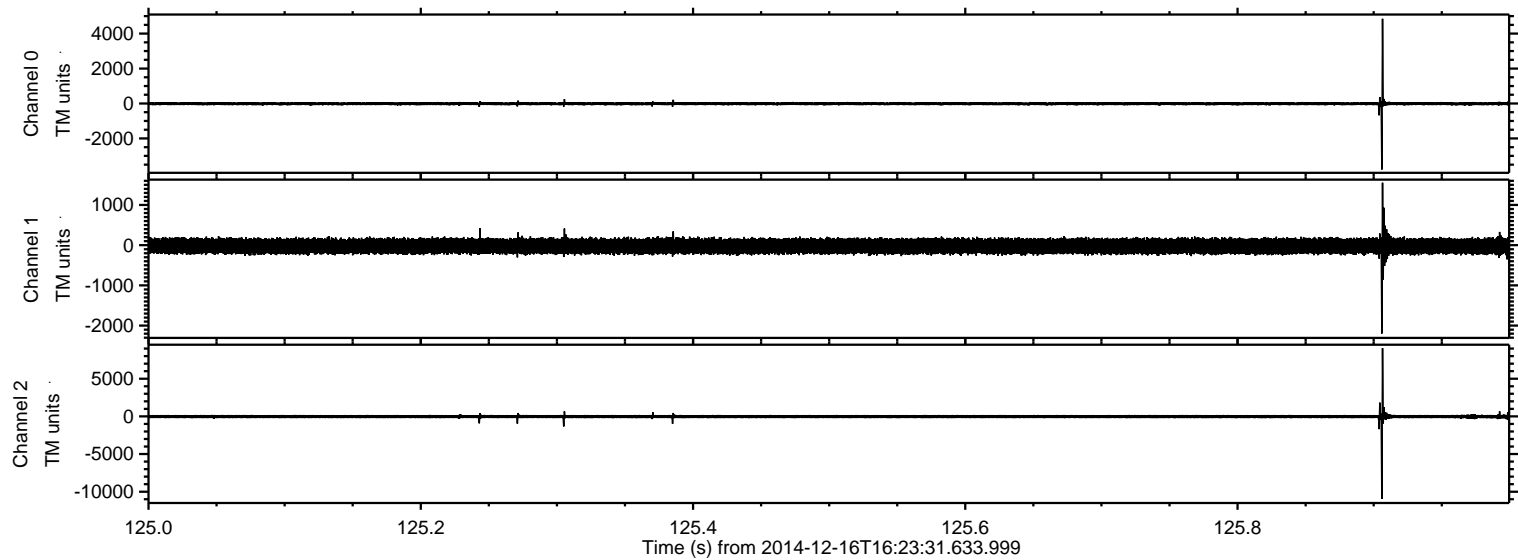

ELMAVAN 3D WAVEFORMS (Measured data sampled at 50 kHz) 49780 packets of 144 samples from 2014-12-16T16:23:31.633.999. Part 130/144

Processed Tue Dec 16 17:31:26 2014 by ELM ver.2012-10-06 from 001__elm20141216_162330__dat00.bin

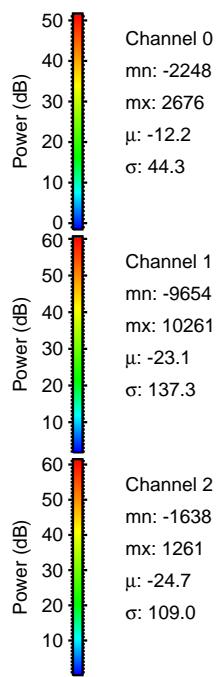
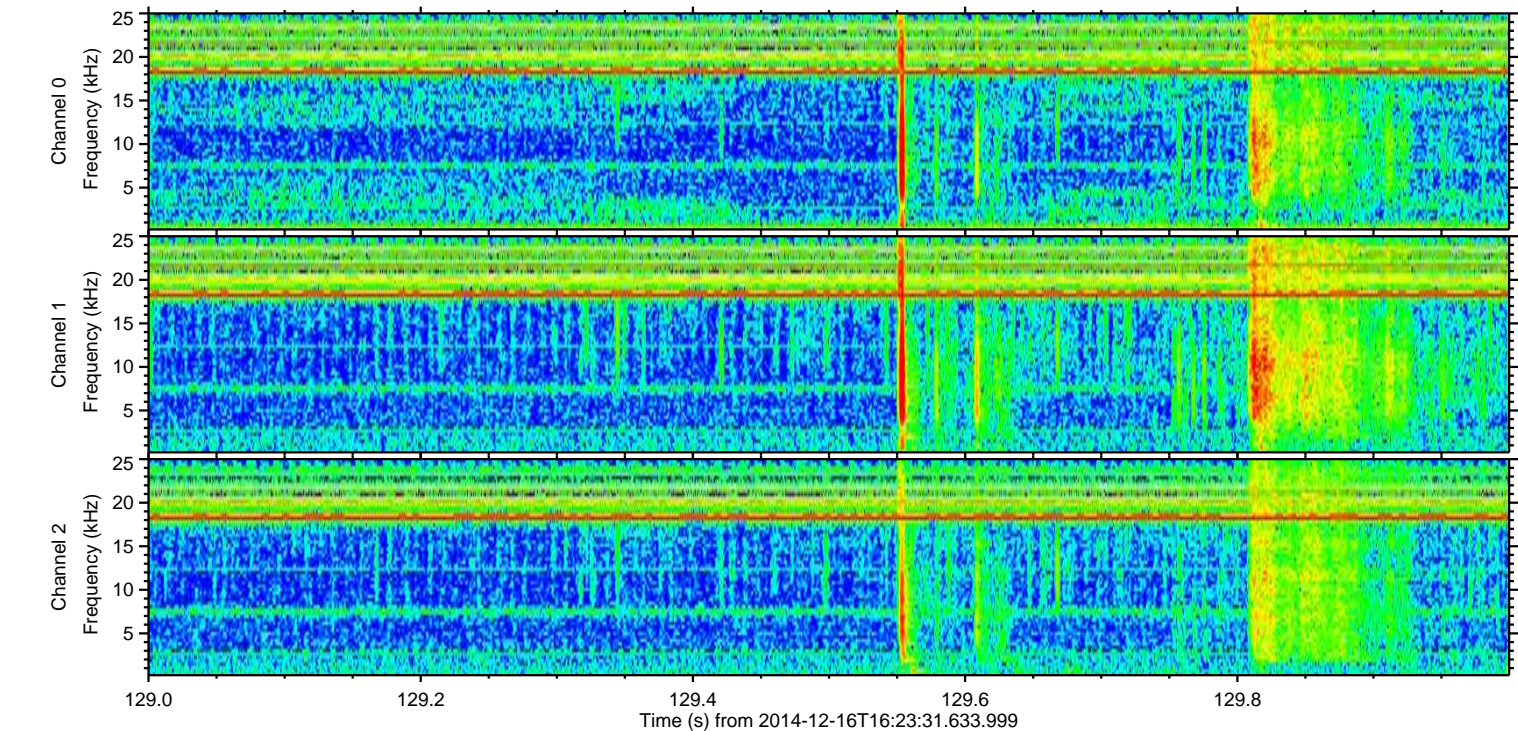
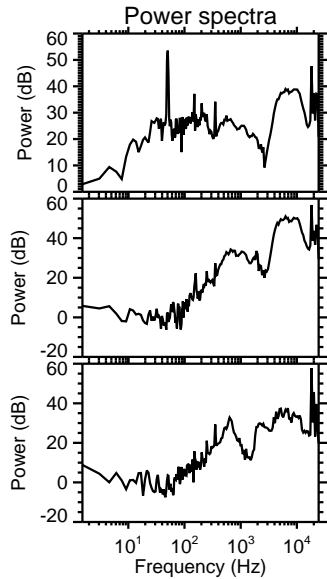
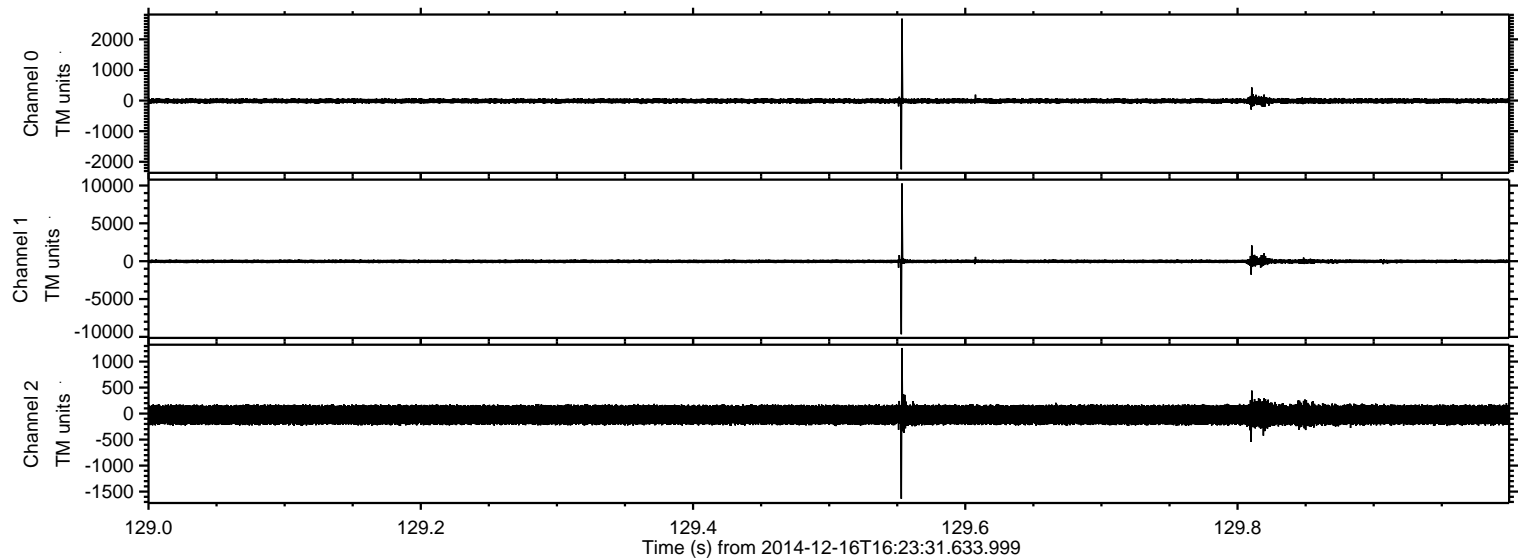

Channel 0
mn: -2248
mx: 2676
 μ : -12.2
 σ : 44.3

Channel 1
mn: -9654
mx: 10261
 μ : -23.1
 σ : 137.3

Channel 2
mn: -1638
mx: 1261
 μ : -24.7
 σ : 109.0

ELMAVAN 3D WAVEFORMS (Measured data sampled at 50 kHz) 49780 packets of 144 samples from 2014-12-16T16:23:31.633.999. Part 11/144

Processed Tue Dec 16 17:31:27 2014 by ELM ver.2012-10-06 from 001__elm20141216_162330__dat00.bin

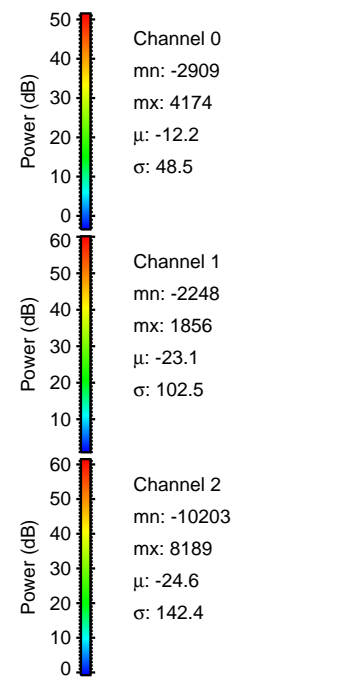
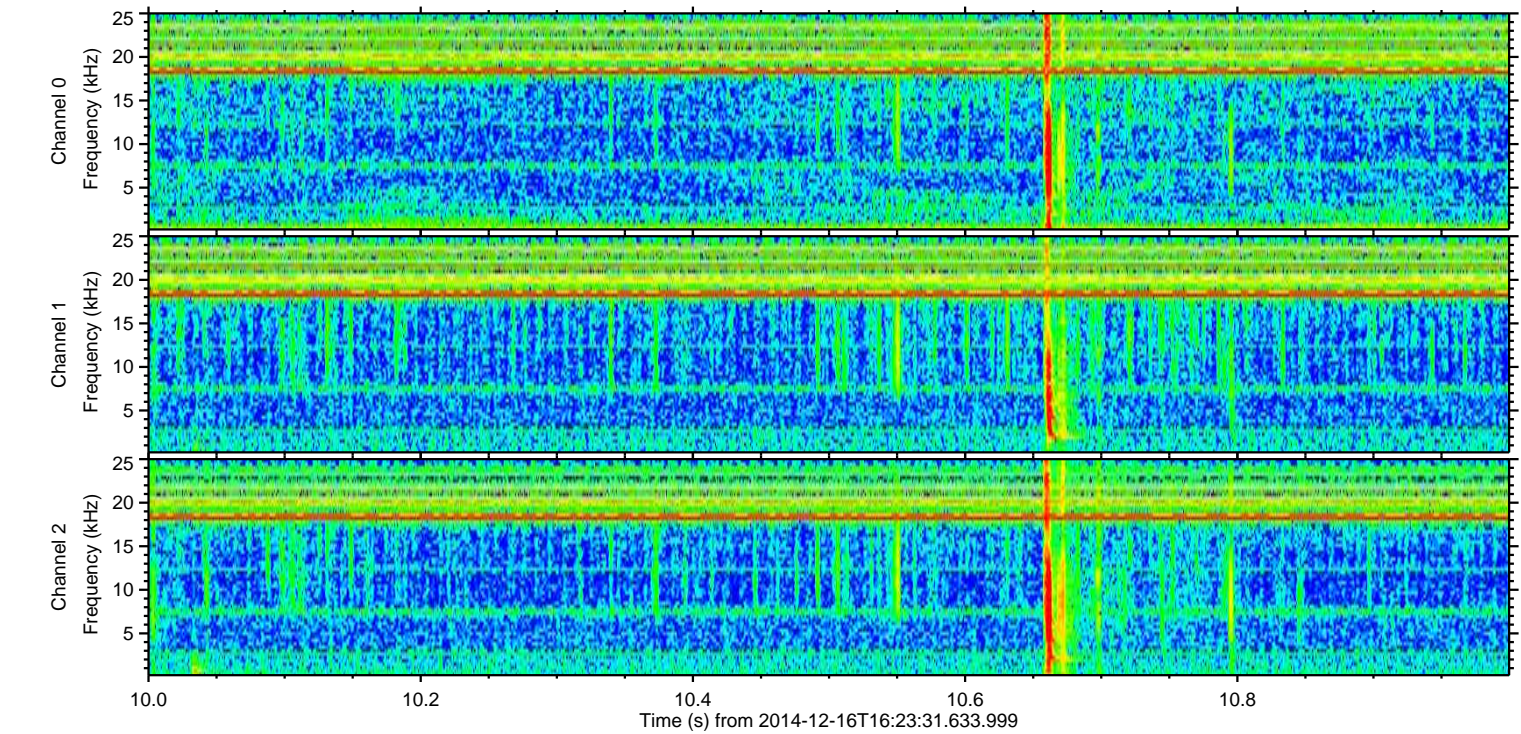
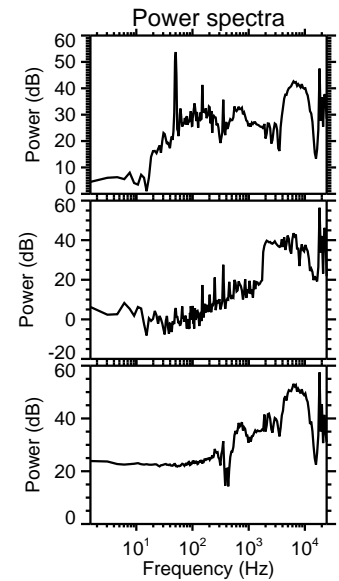
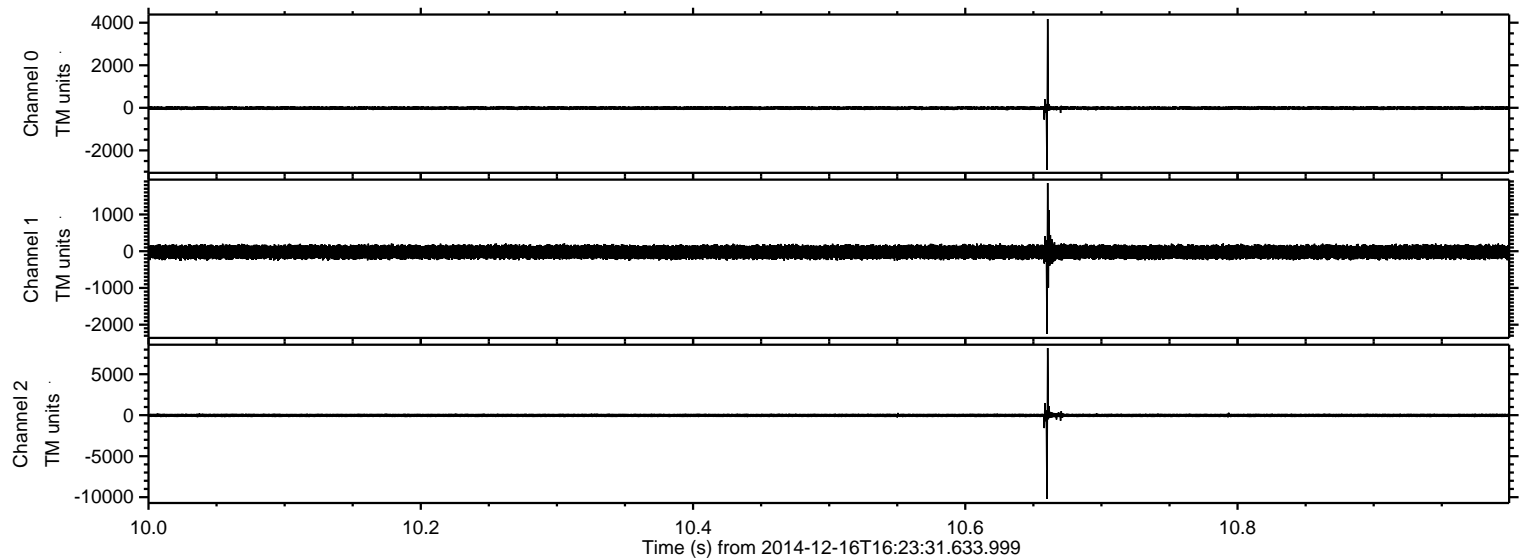

Processed Tue Dec 16 17:31:28 2014 by ELM ver.2012-10-06 from 001__elm20141216_162330__dat00.bin

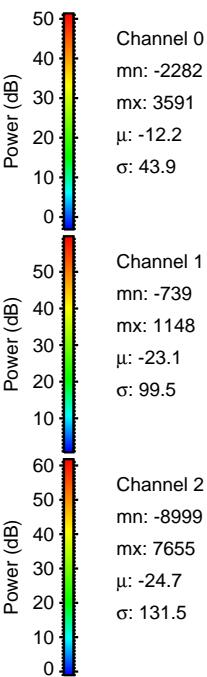
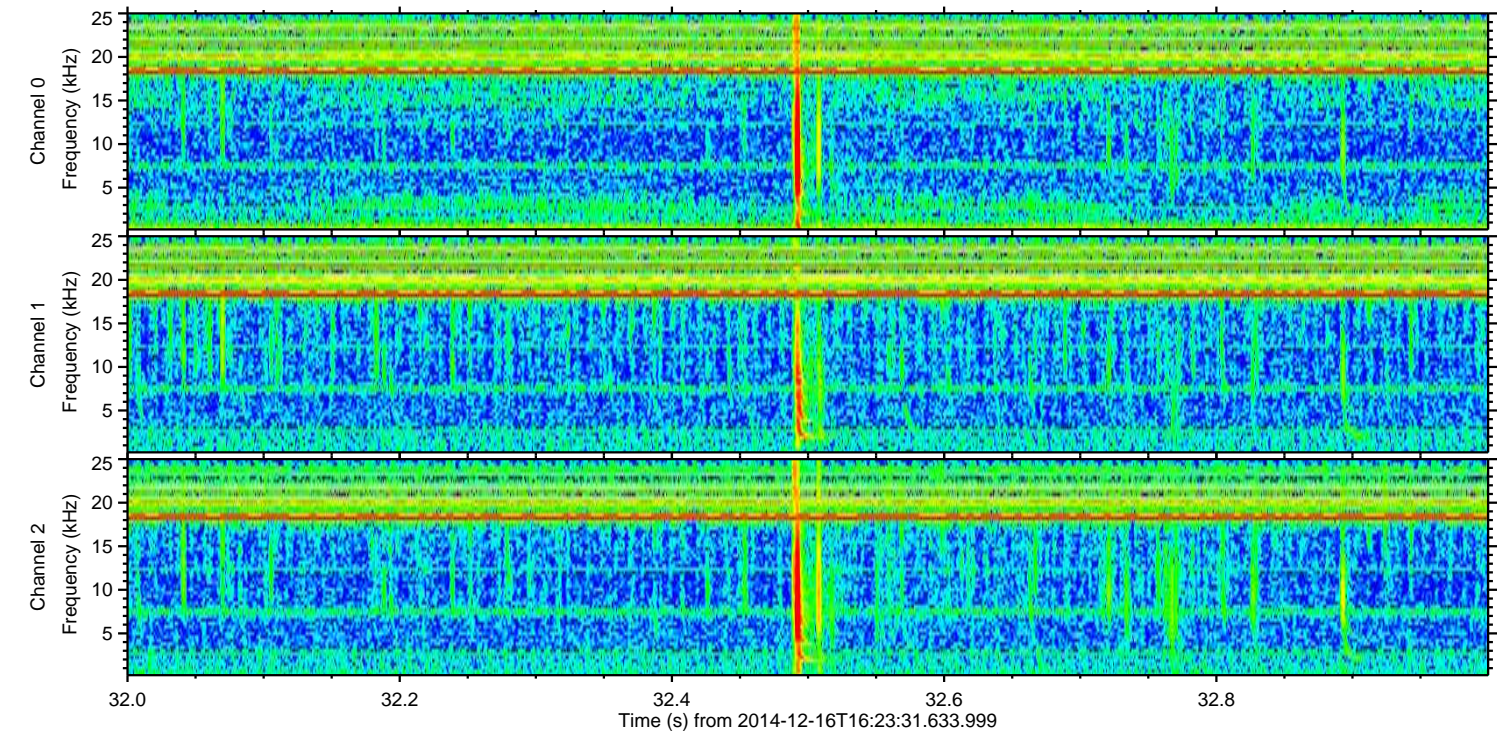
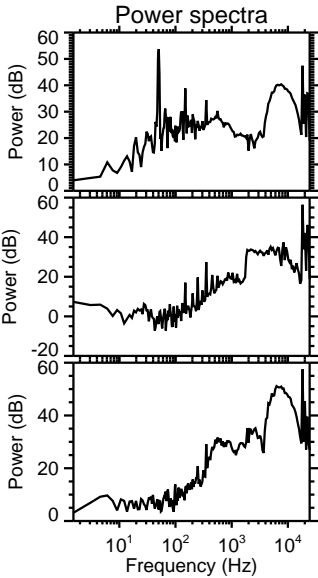
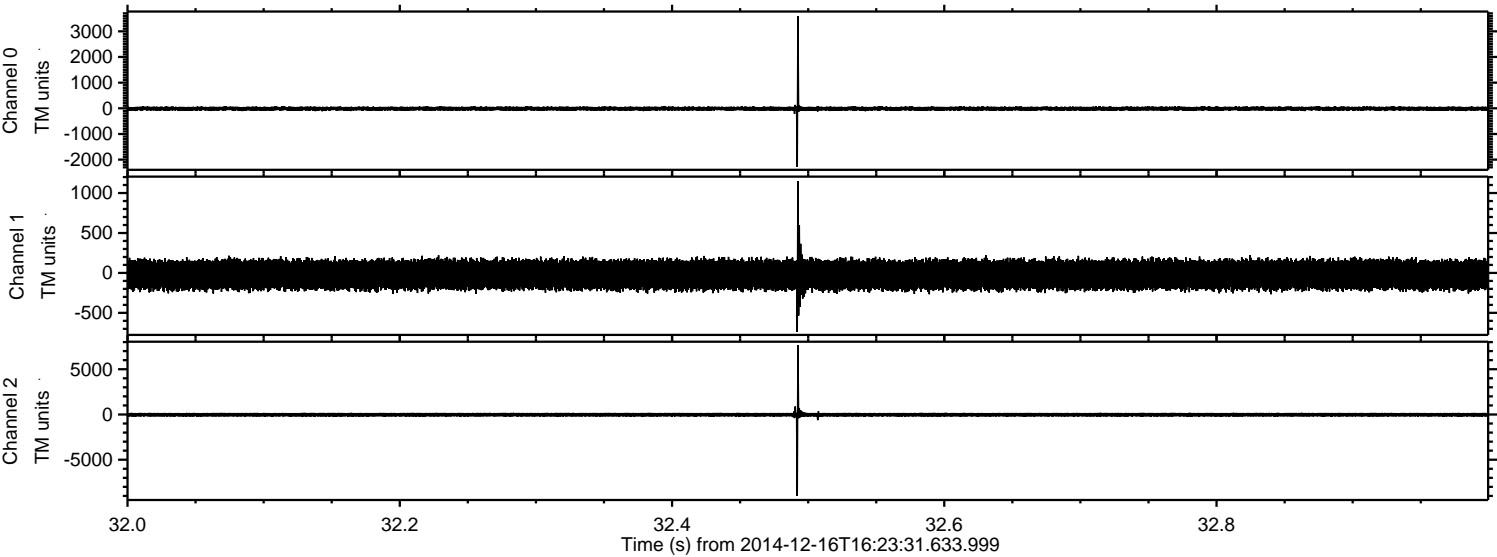

ELMAVAN 3D WAVEFORMS (Measured data sampled at 50 kHz) 49780 packets of 144 samples from 2014-12-16T16:23:31.633.999. Part 134/144

Processed Tue Dec 16 17:31:29 2014 by ELM ver.2012-10-06 from 001__elm20141216_162330__dat00.bin

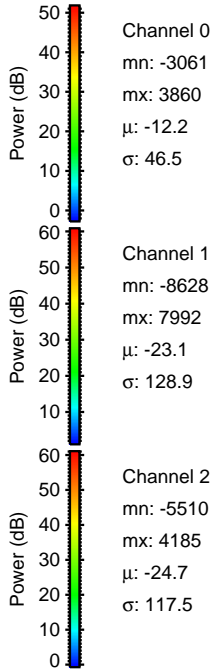
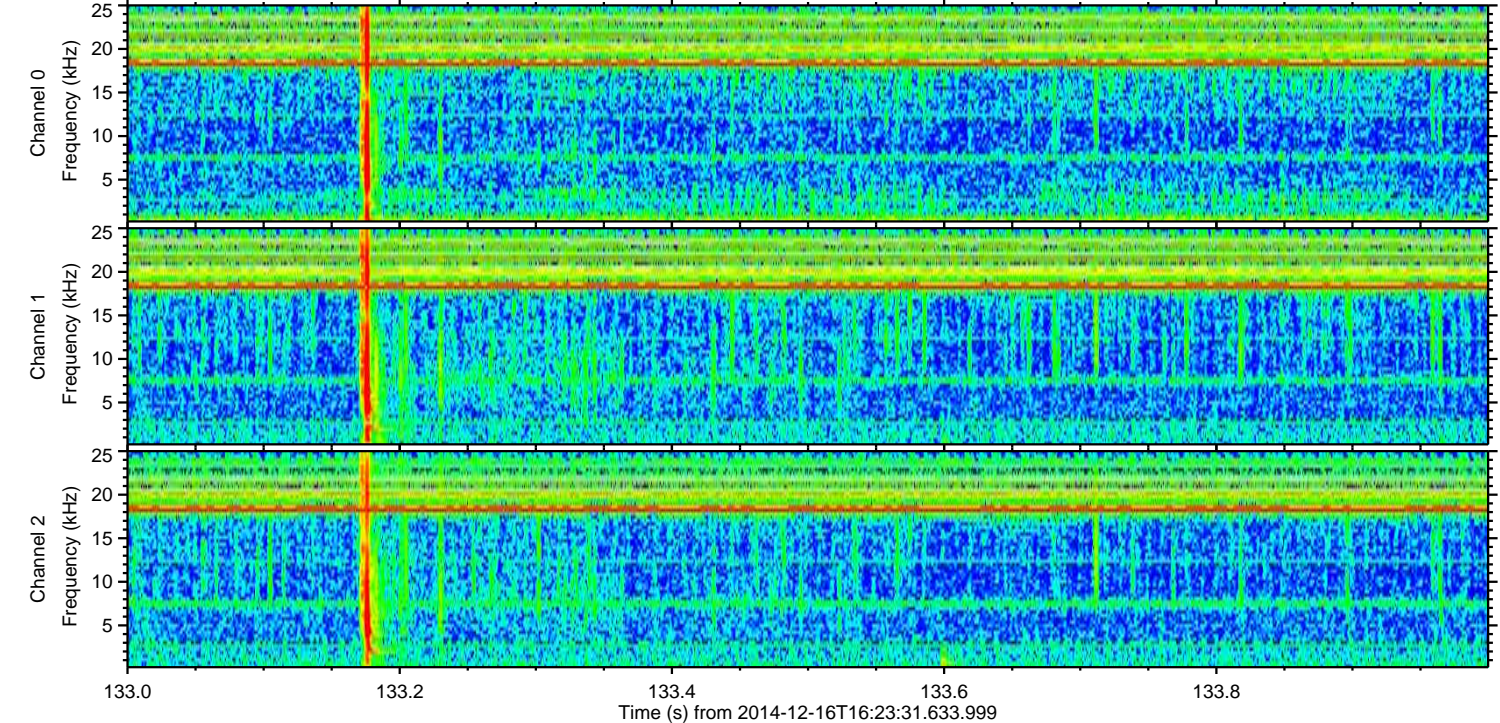
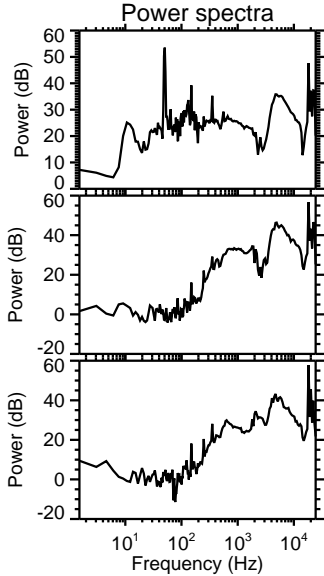
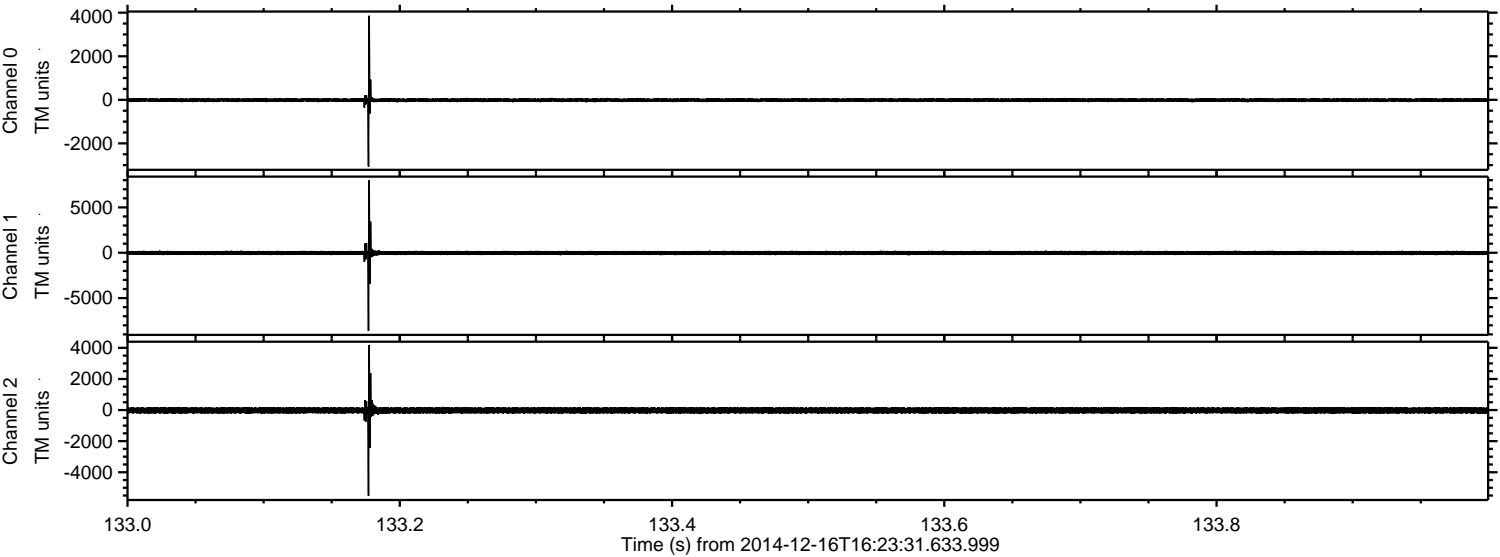

ELMAVAN 3D WAVEFORMS (Measured data sampled at 50 kHz) 49780 packets of 144 samples from 2014-12-16T16:23:31.633.999. Part 131/144

Processed Tue Dec 16 17:31:30 2014 by ELM ver.2012-10-06 from 001__elm20141216_162330__dat00.bin

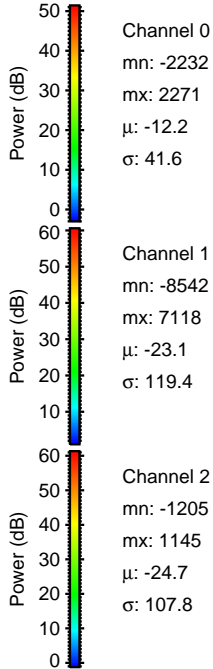
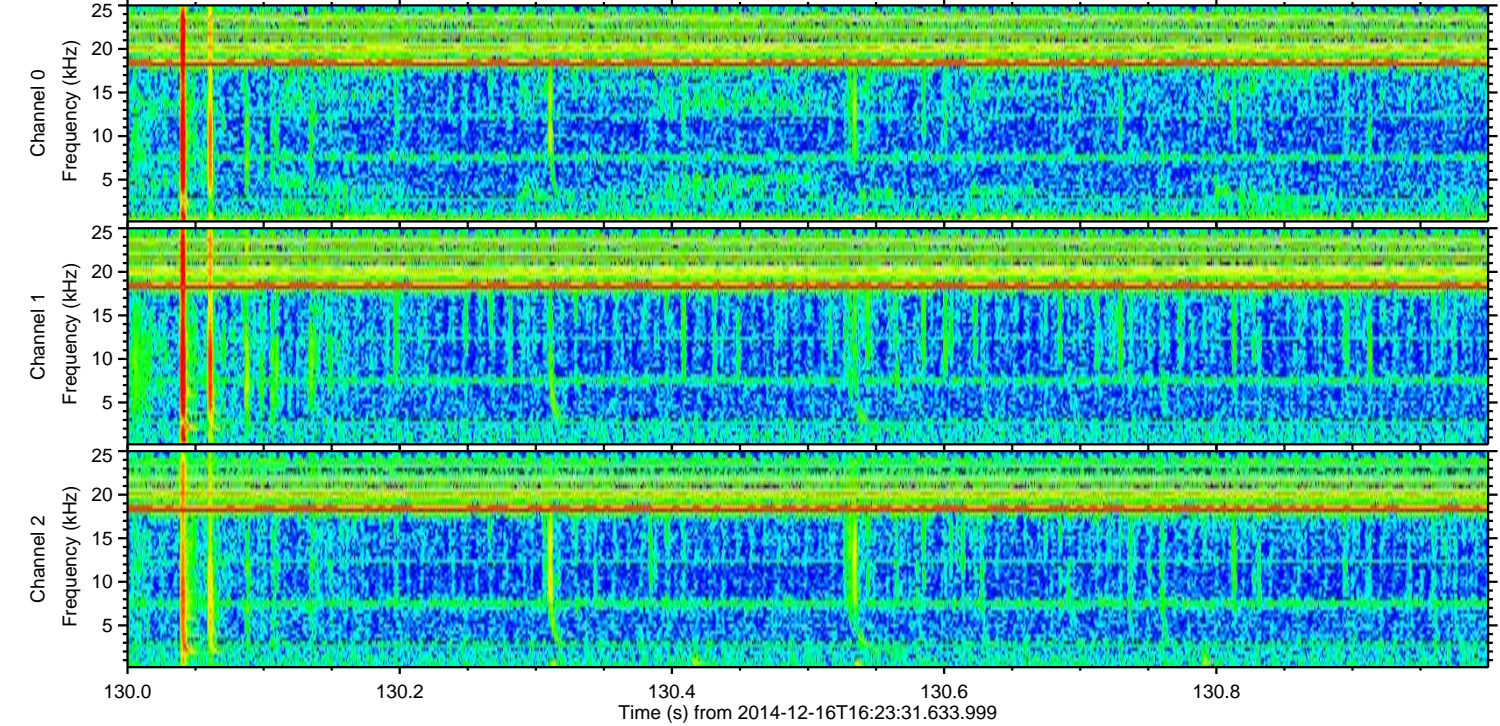
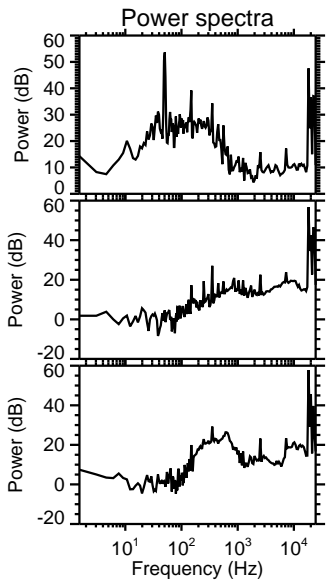
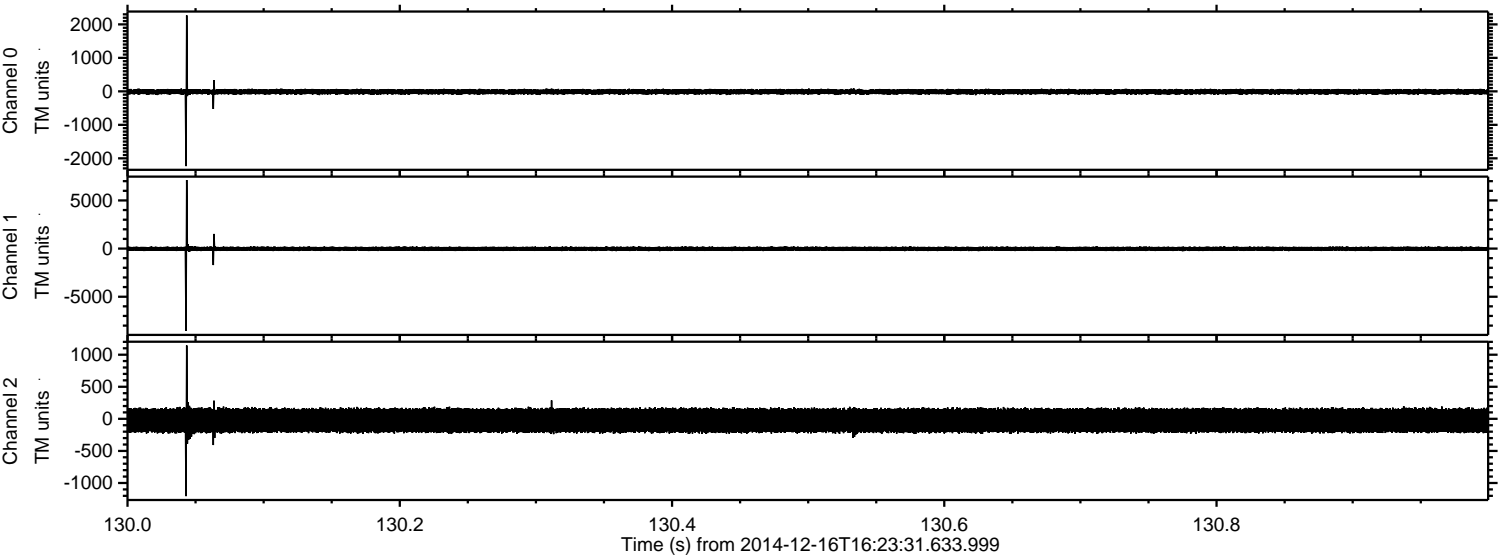

Channel 0
mn: -2232
mx: 2271
 μ : -12.2
 σ : 41.6

Channel 1
mn: -8542
mx: 7118
 μ : -23.1
 σ : 119.4

Channel 2
mn: -1205
mx: 1145
 μ : -24.7
 σ : 107.8

Processed Tue Dec 16 17:31:31 2014 by ELM ver.2012-10-06 from 001__elm20141216_162330__dat00.bin

