

ELMAVAN 3D WAVEFORMS (Measured data sampled at 50 kHz) 49786 packets of 144 samples from 2014-12-16T12:28:24.911.000.

Processed Tue Dec 16 13:36:37 2014 by ELM ver.2012-10-06 from 001__elm20141216_122823__dat00.bin

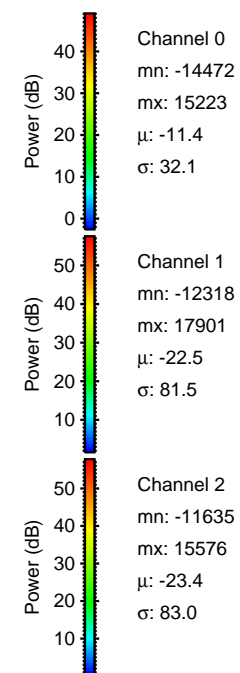
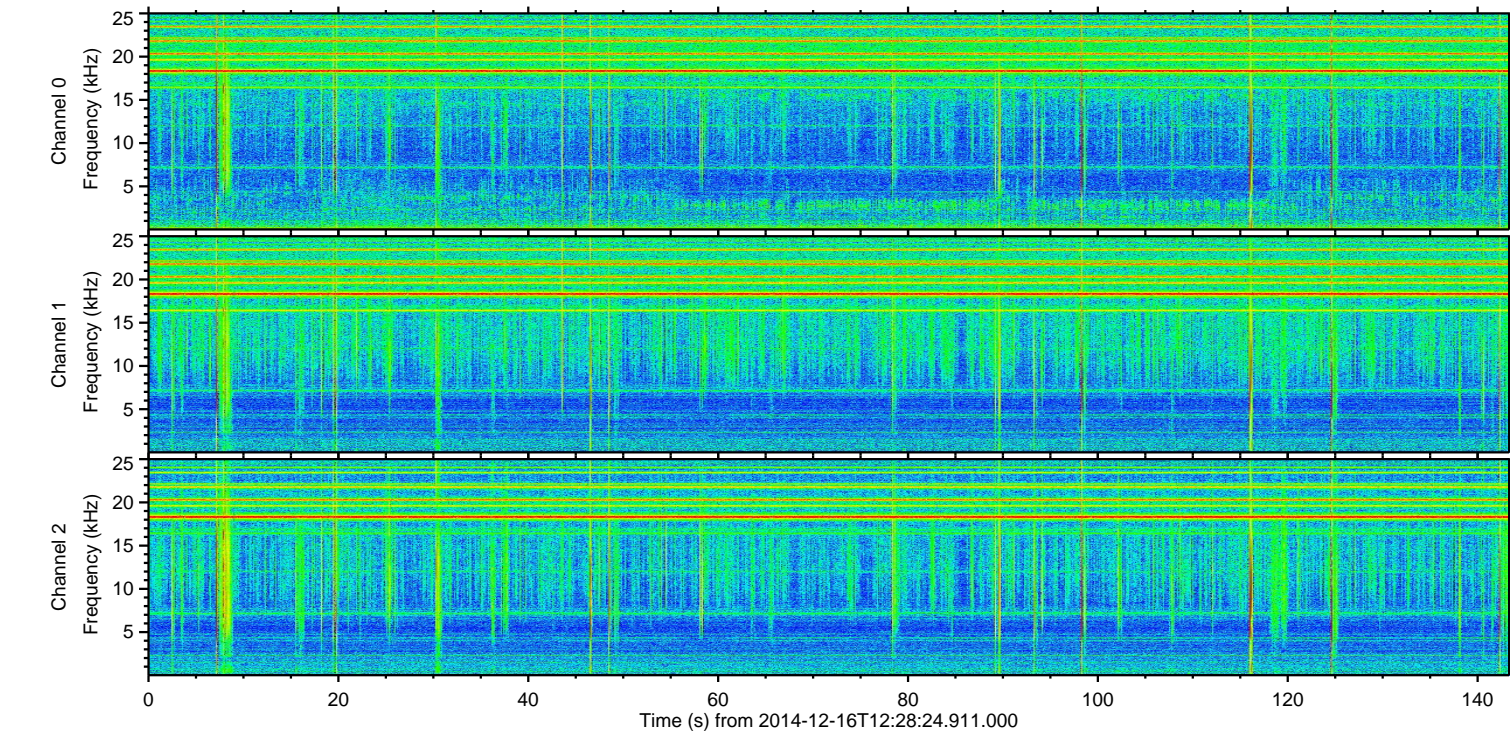
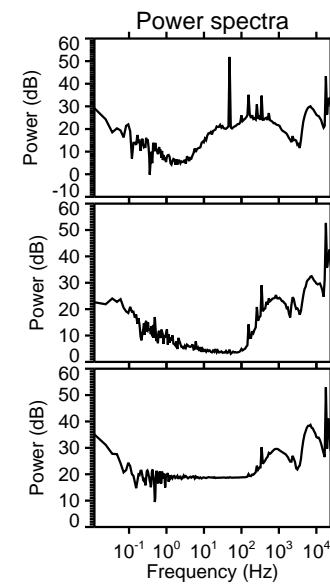
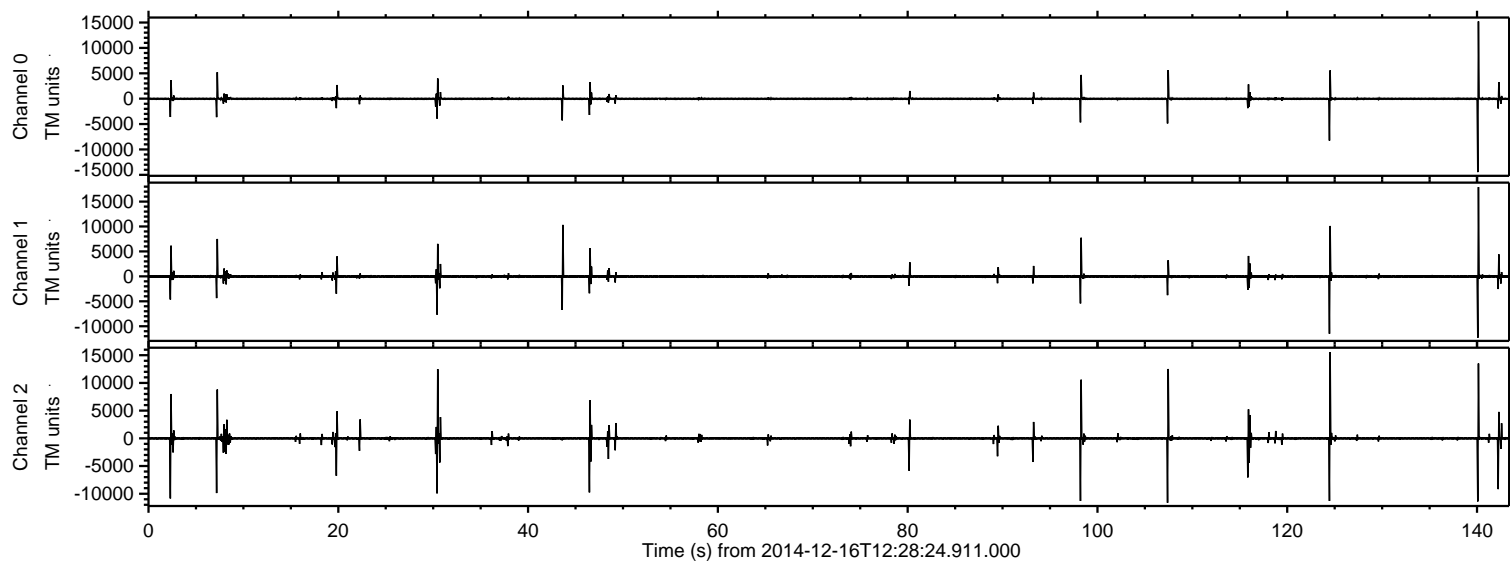

ELMAVAN 3D WAVEFORMS (Measured data sampled at 50 kHz) 49786 packets of 144 samples from 2014-12-16T12:28:24.911.000. Part 141/144

Processed Tue Dec 16 13:36:49 2014 by ELM ver.2012-10-06 from 001__elm20141216_122823__dat00.bin

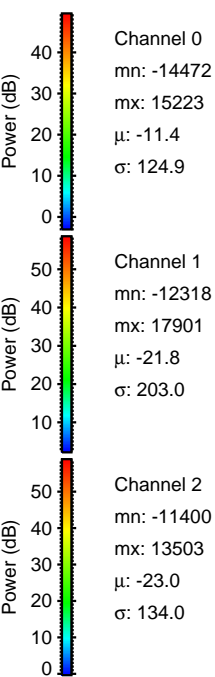
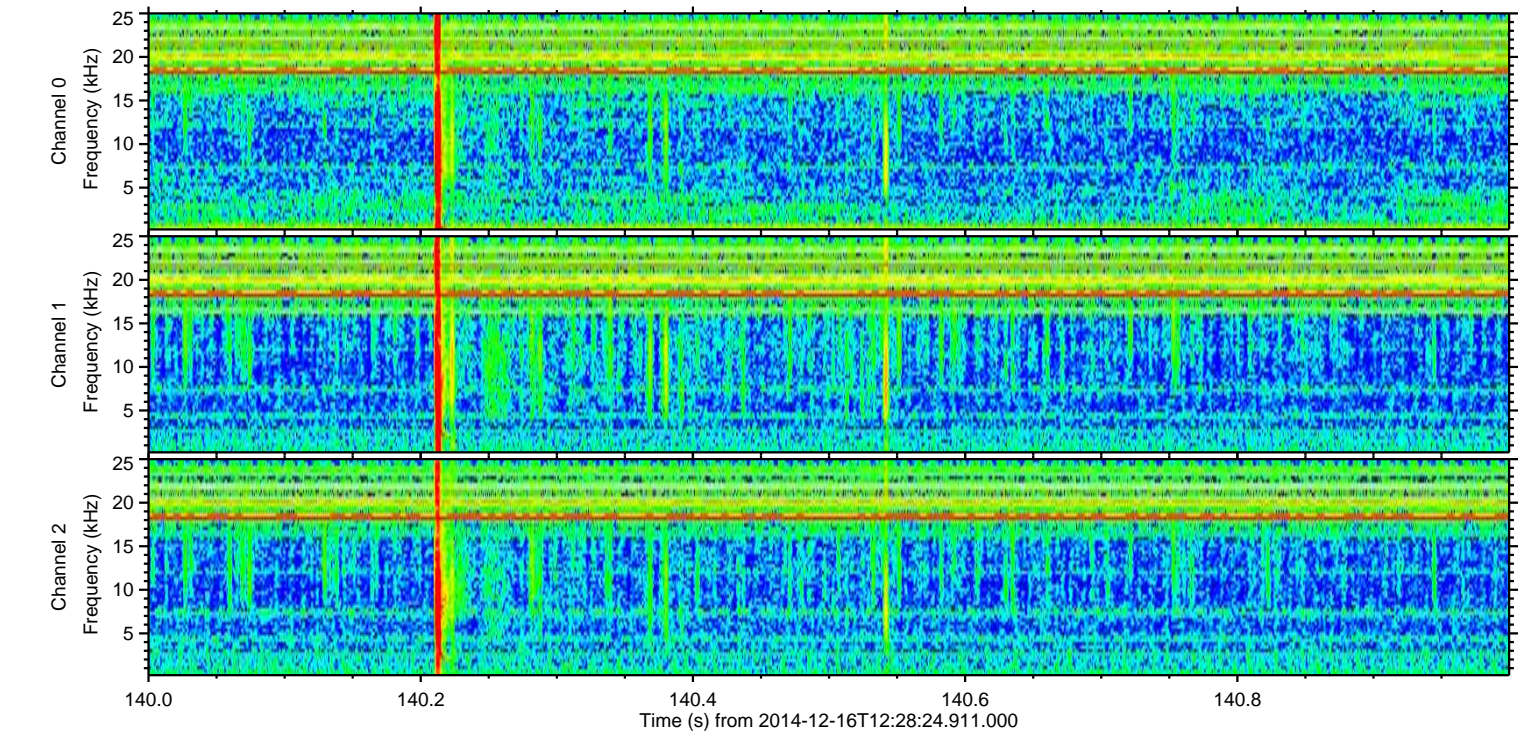
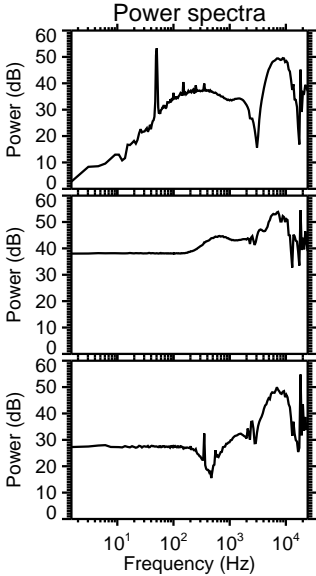
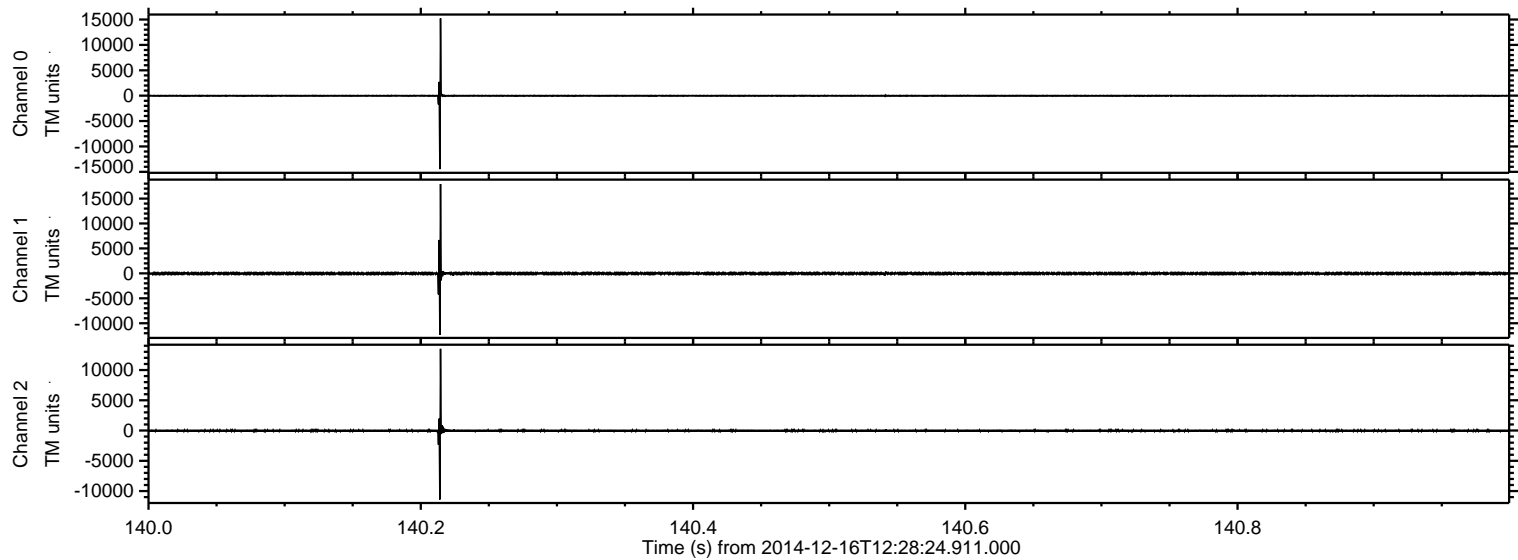

ELMAVAN 3D WAVEFORMS (Measured data sampled at 50 kHz) 49786 packets of 144 samples from 2014-12-16T12:28:24.911.000. Part 125/144

Processed Tue Dec 16 13:36:50 2014 by ELM ver.2012-10-06 from 001__elm20141216_122823__dat00.bin

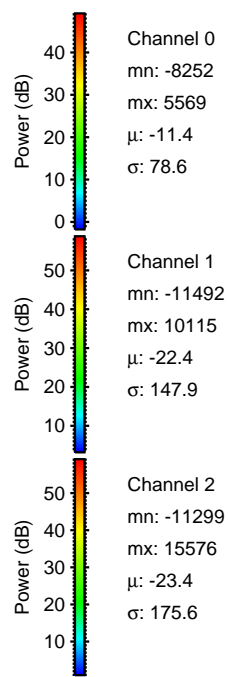
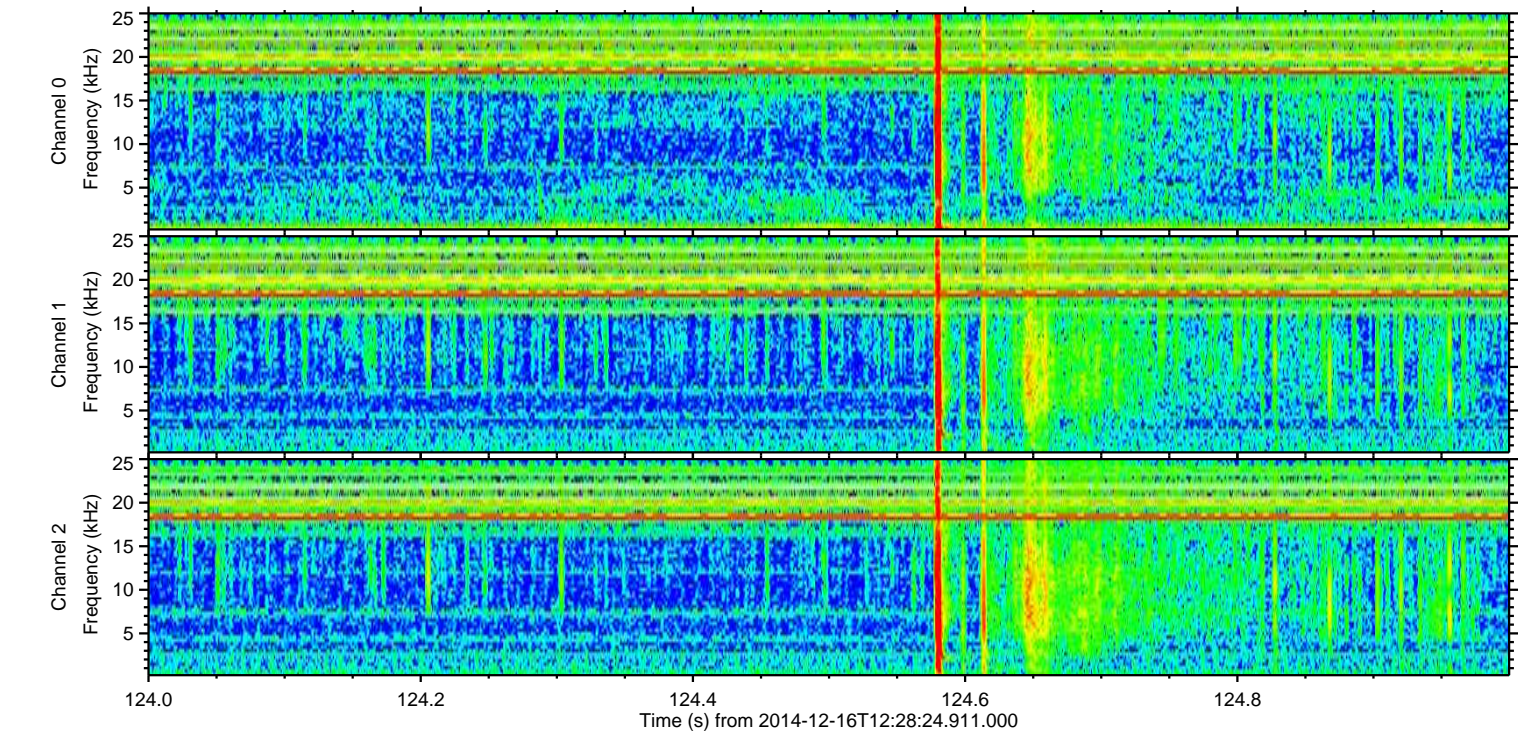
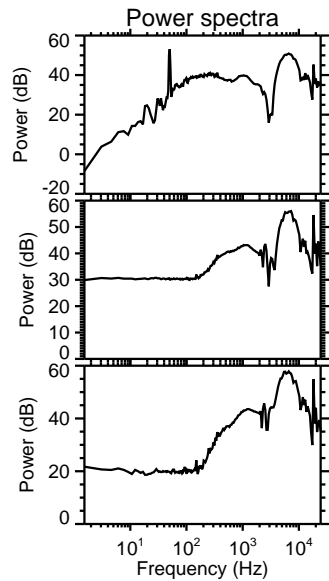
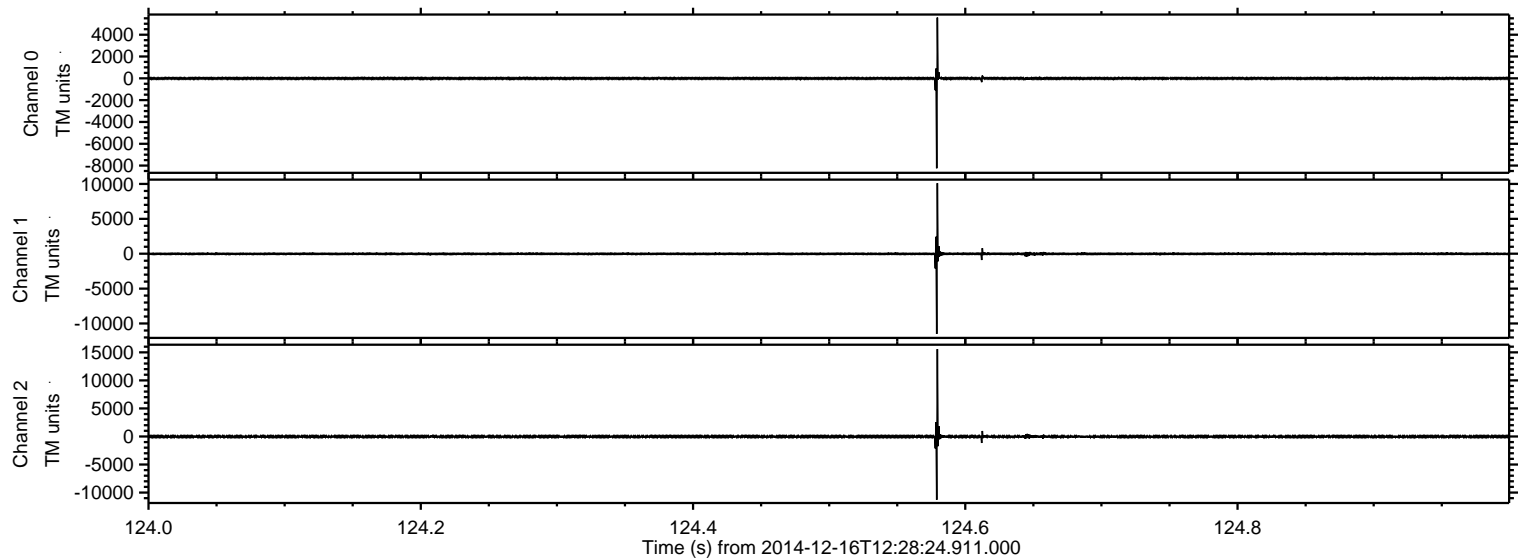

ELMAVAN 3D WAVEFORMS (Measured data sampled at 50 kHz) 49786 packets of 144 samples from 2014-12-16T12:28:24.911.000. Part 108/144

Processed Tue Dec 16 13:36:51 2014 by ELM ver.2012-10-06 from 001__elm20141216_122823__dat00.bin

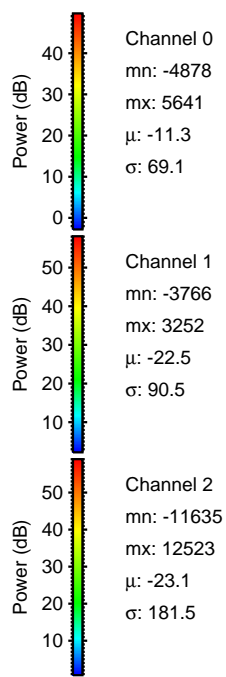
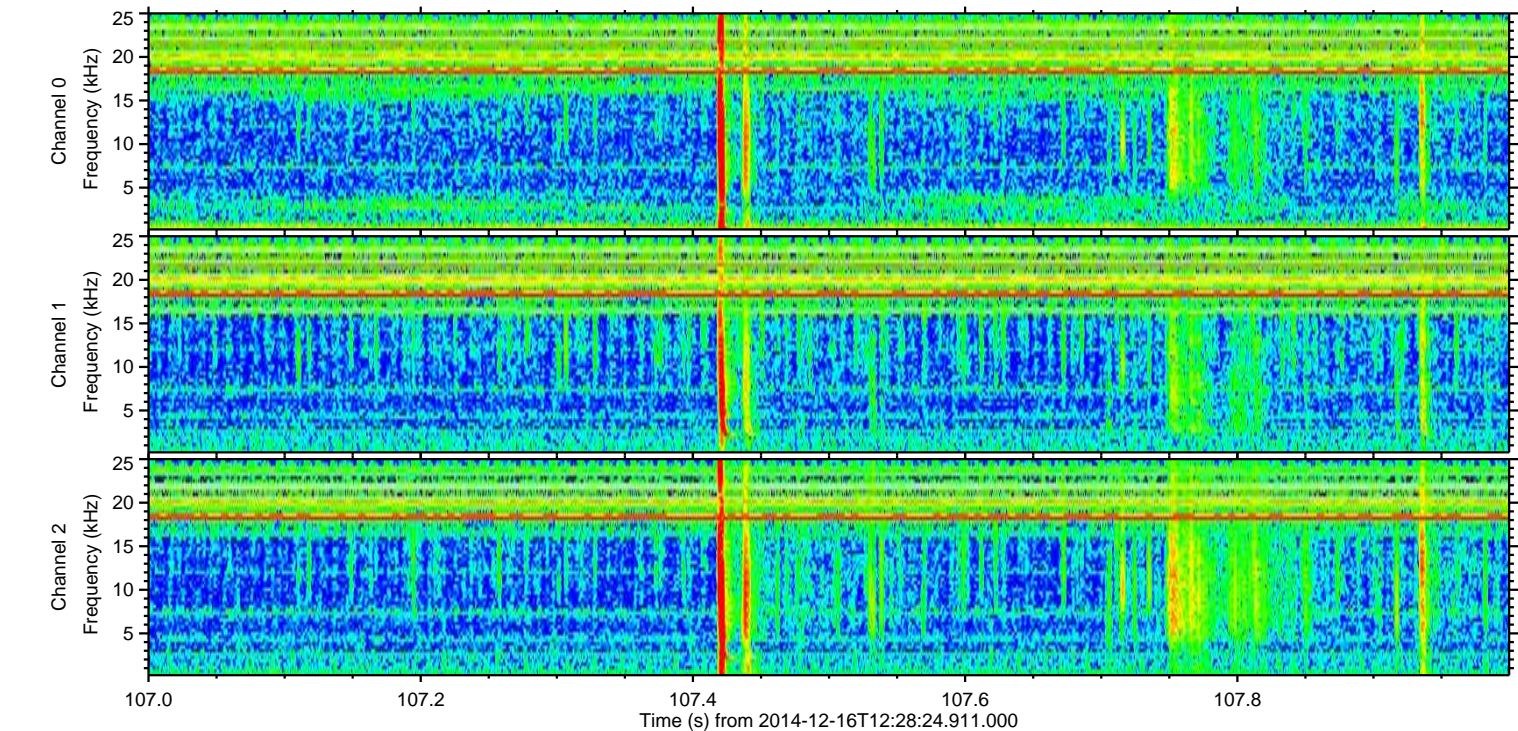
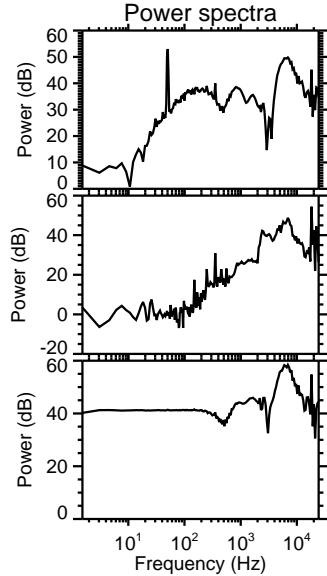
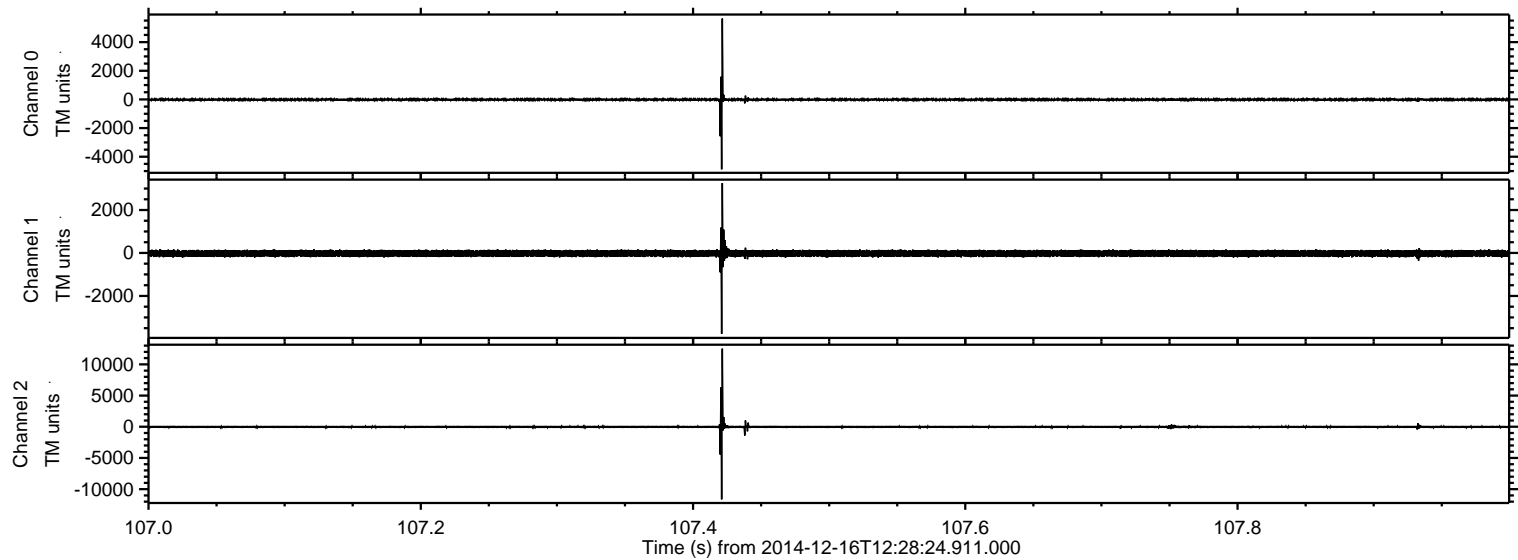

Processed Tue Dec 16 13:36:52 2014 by ELM ver.2012-10-06 from 001__elm20141216_122823__dat00.bin

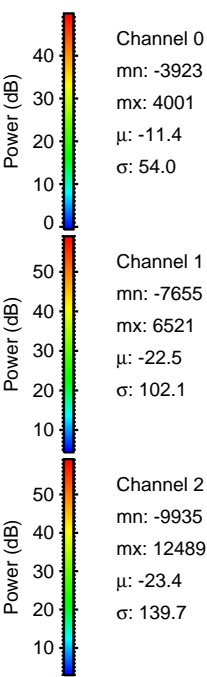
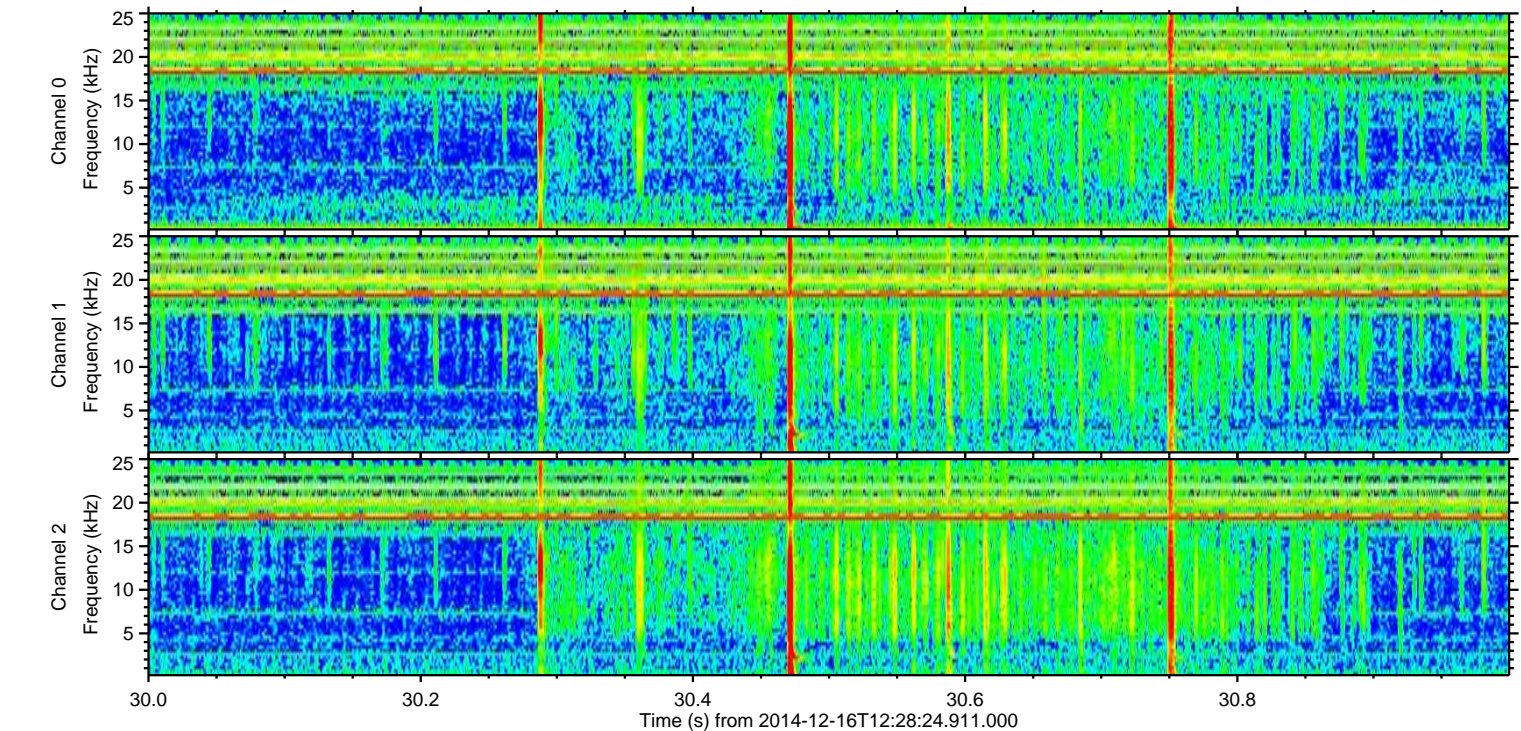
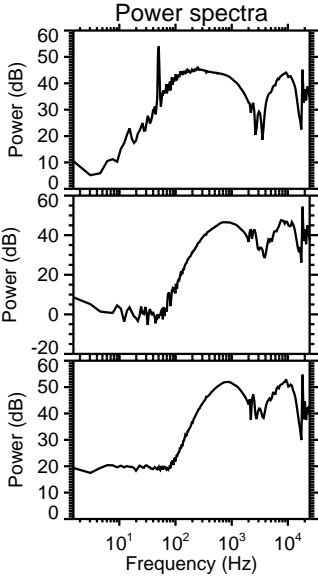
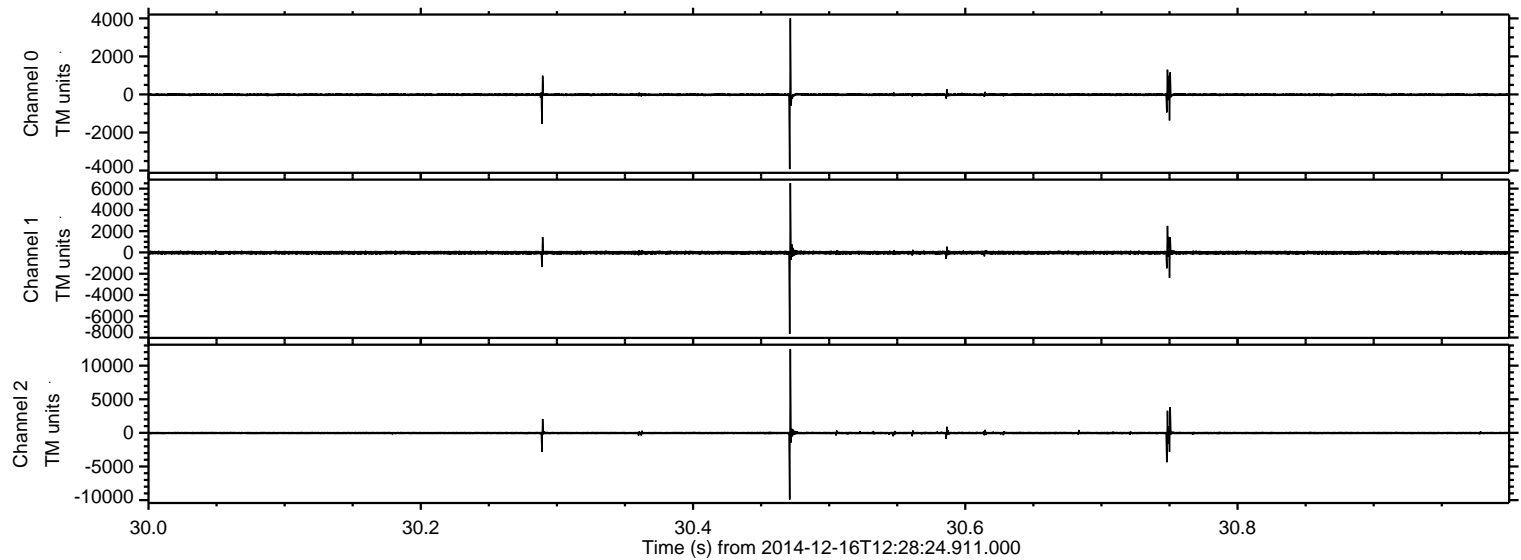

Processed Tue Dec 16 13:36:53 2014 by ELM ver.2012-10-06 from 001__elm20141216_122823__dat00.bin

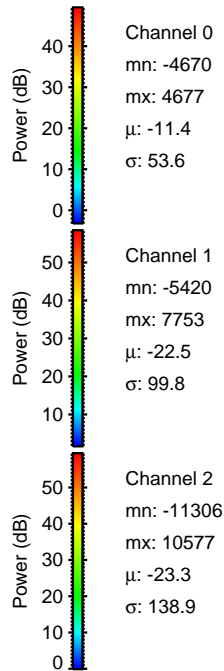
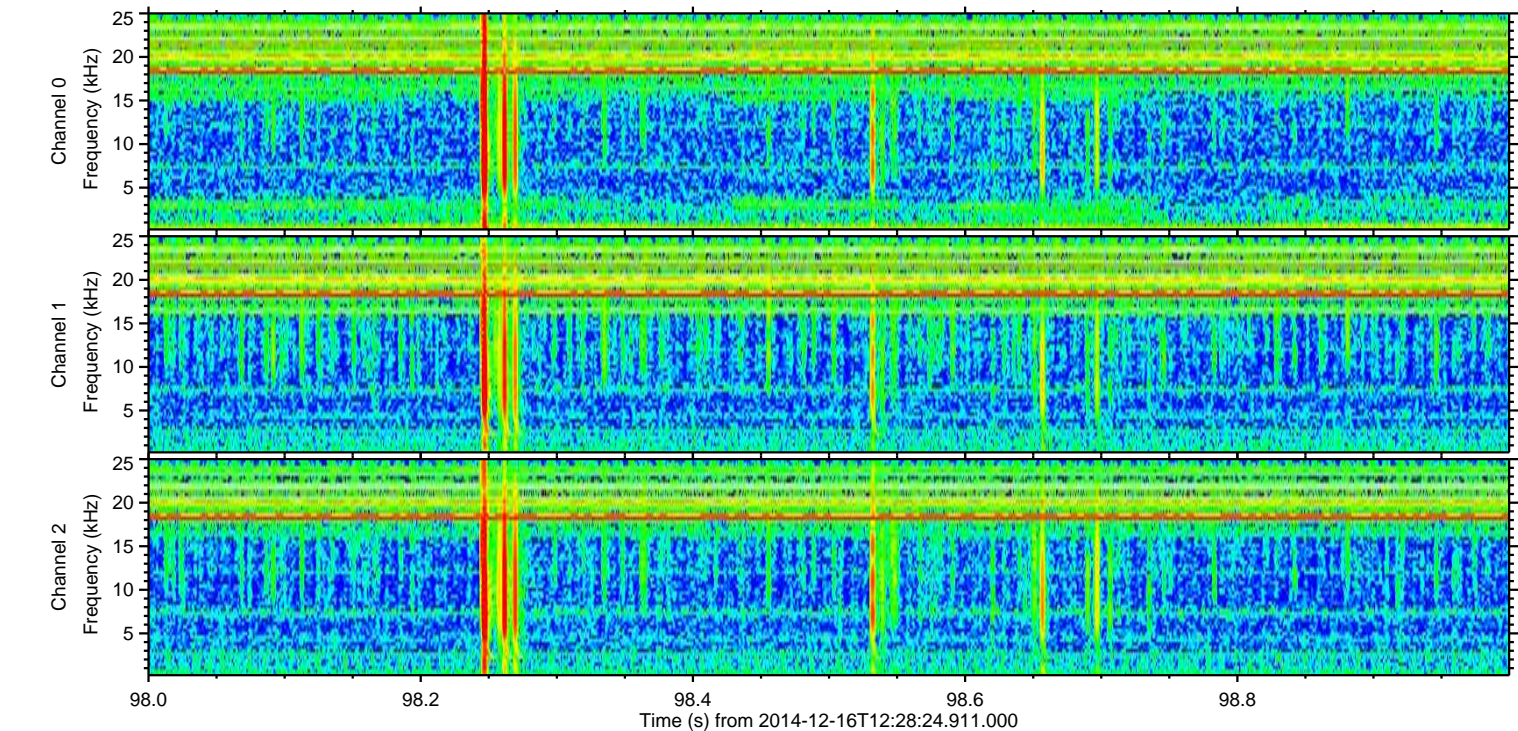
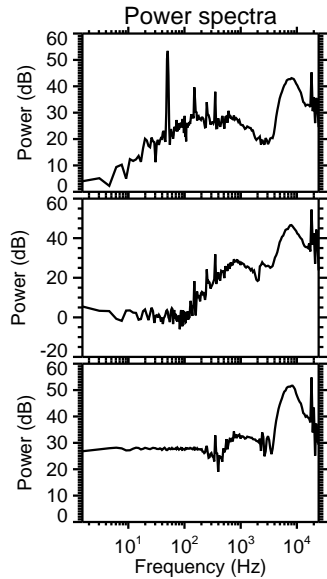
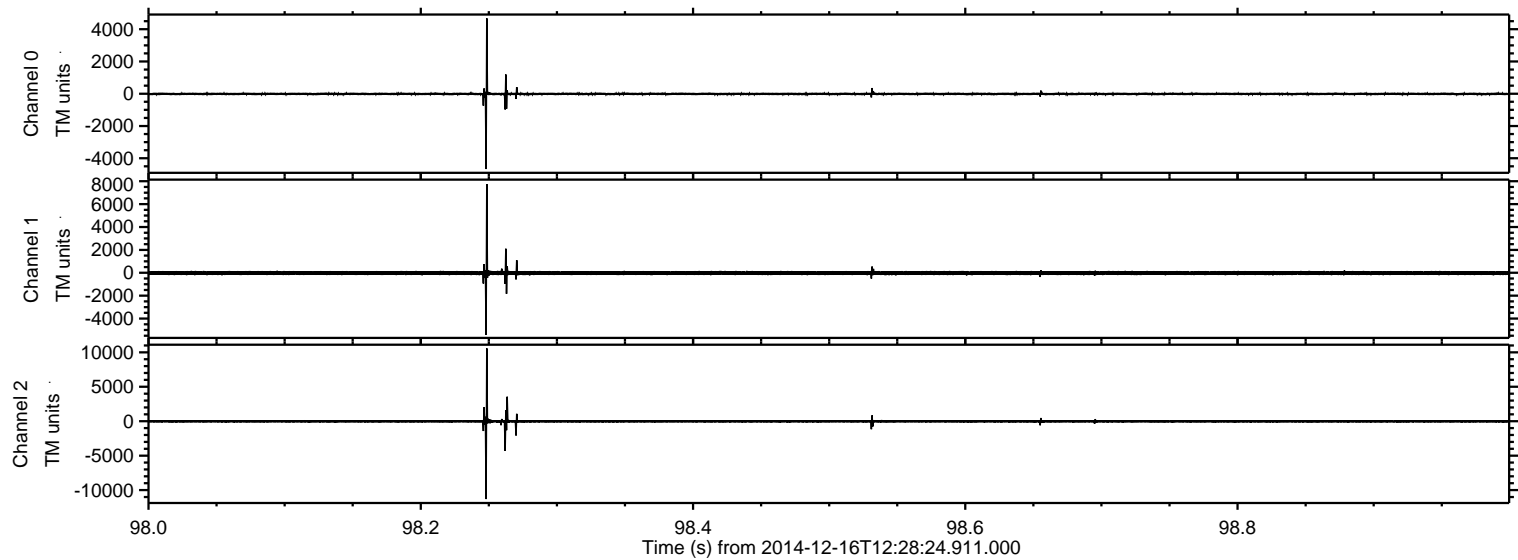

ELMAVAN 3D WAVEFORMS (Measured data sampled at 50 kHz) 49786 packets of 144 samples from 2014-12-16T12:28:24.911.000. Part 3/144

Processed Tue Dec 16 13:36:54 2014 by ELM ver.2012-10-06 from 001__elm20141216_122823__dat00.bin

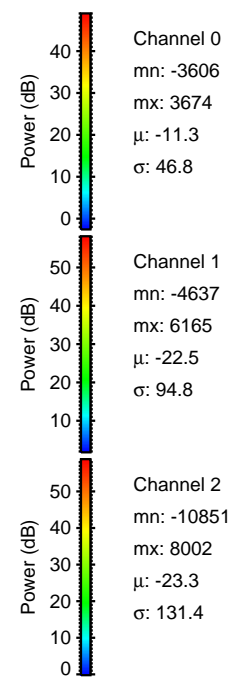
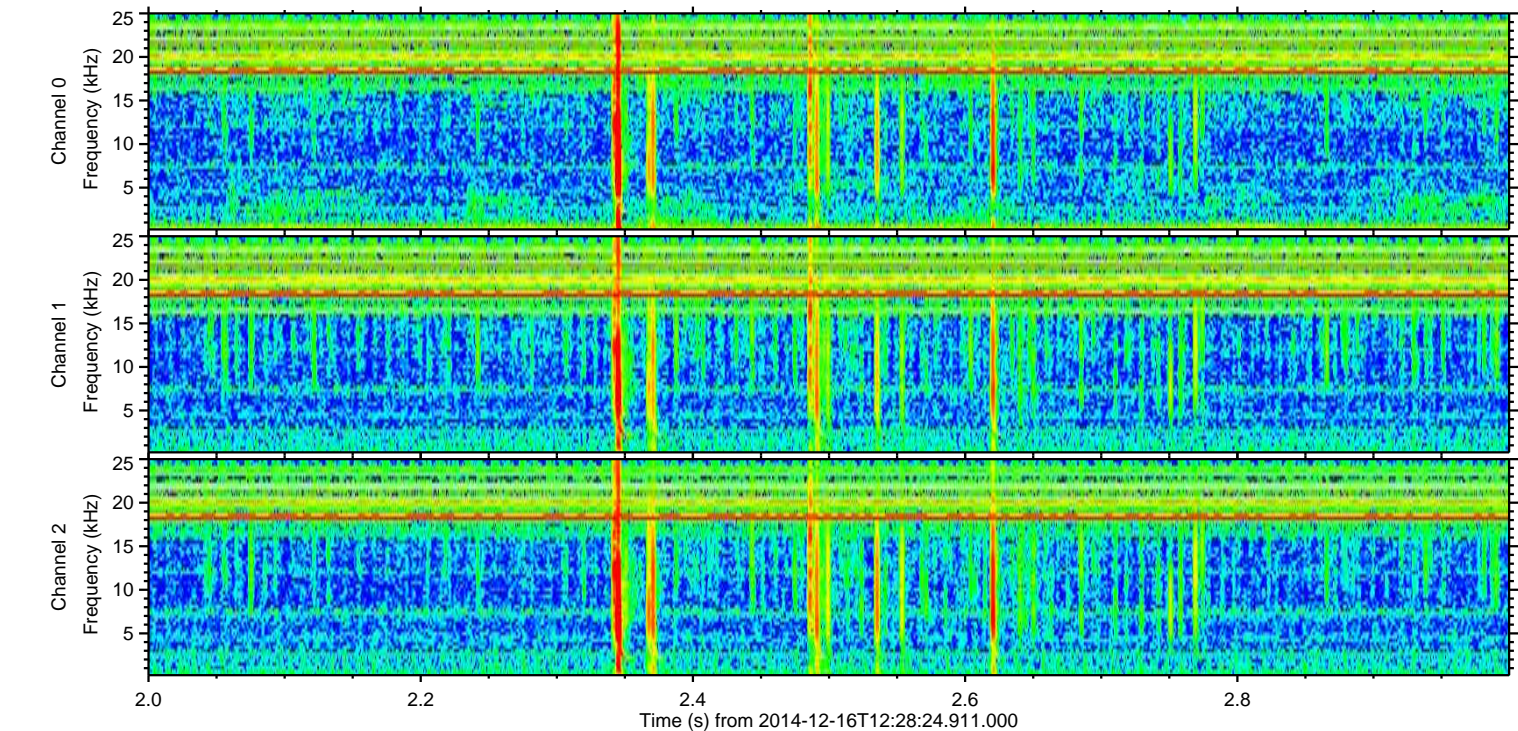
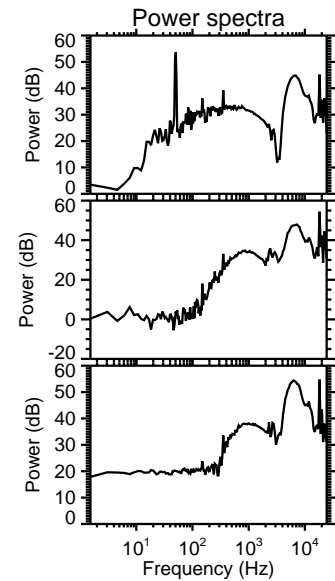
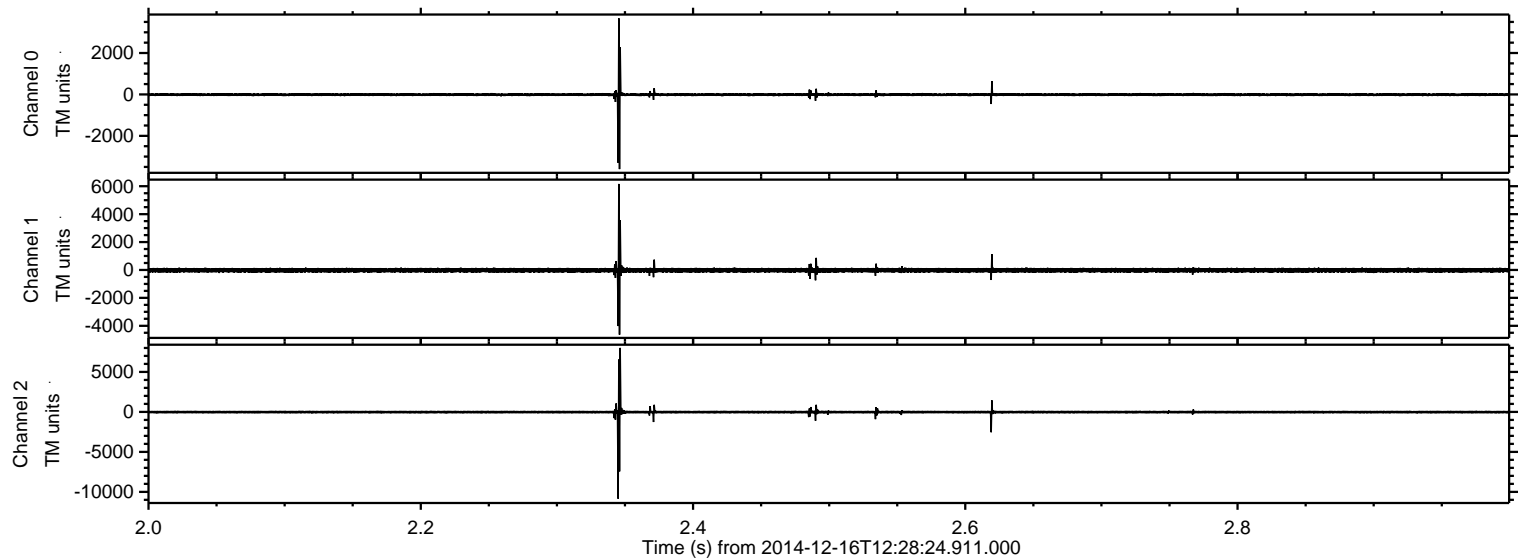

Processed Tue Dec 16 13:36:55 2014 by ELM ver.2012-10-06 from 001__elm20141216_122823__dat00.bin

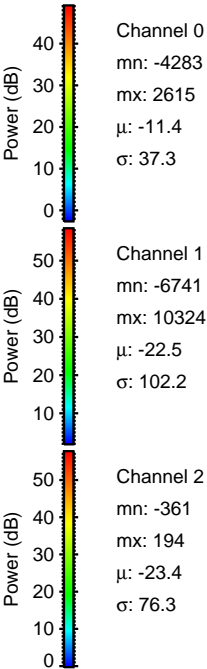
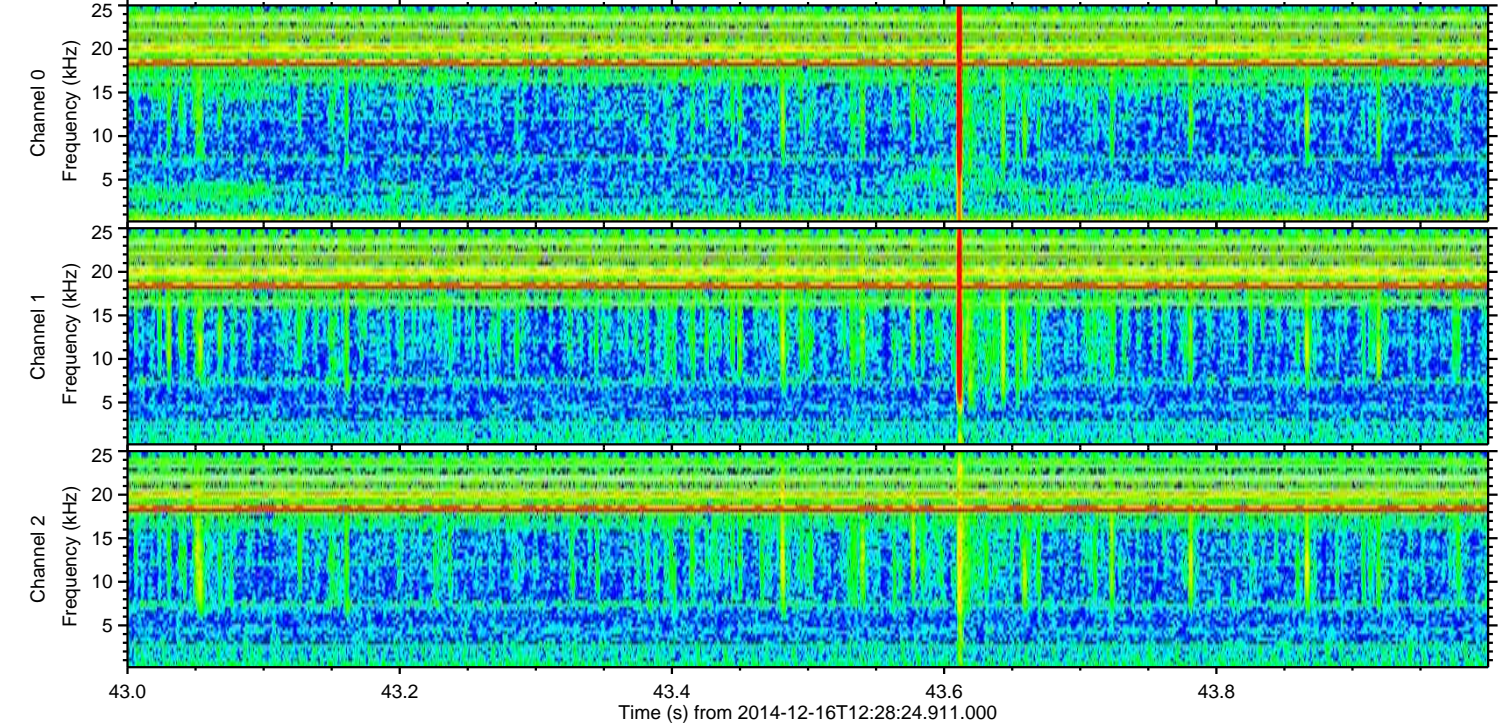
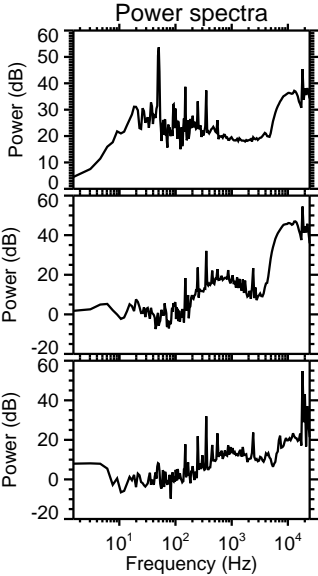
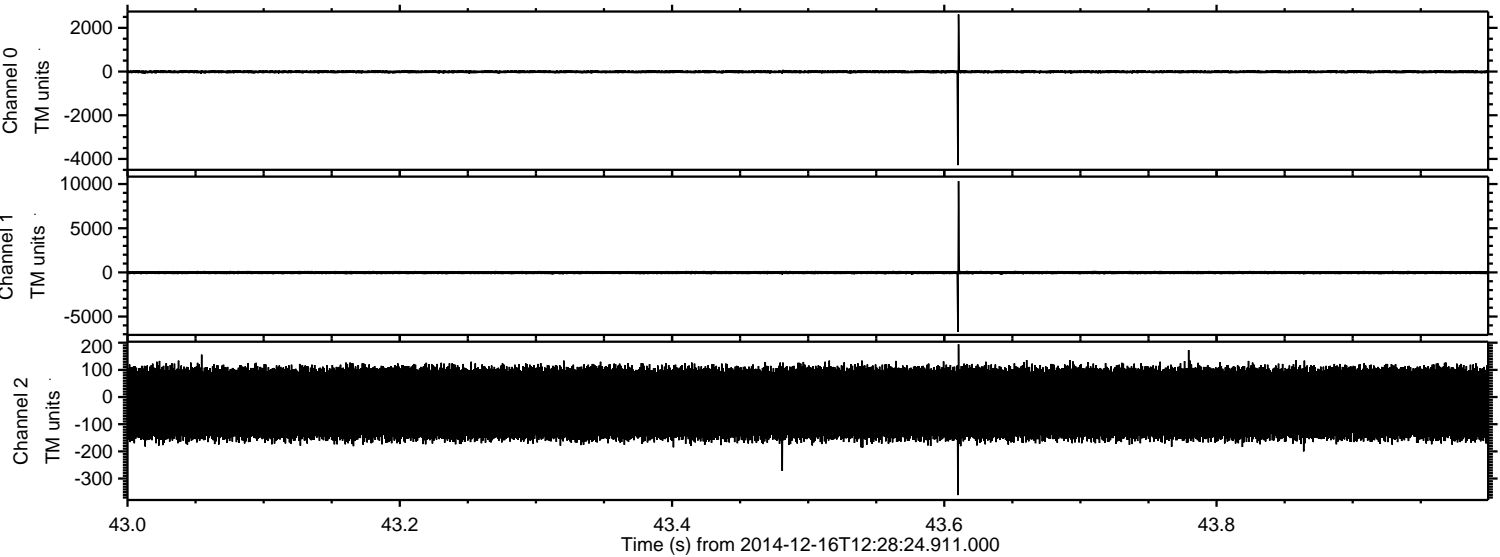

Processed Tue Dec 16 13:36:56 2014 by ELM ver.2012-10-06 from 001__elm20141216_122823__dat00.bin

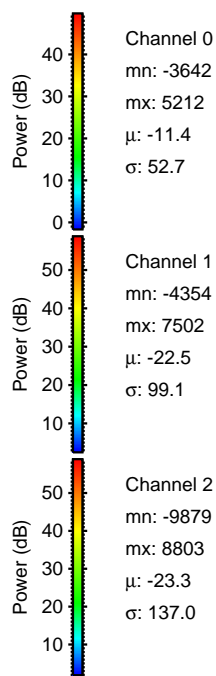
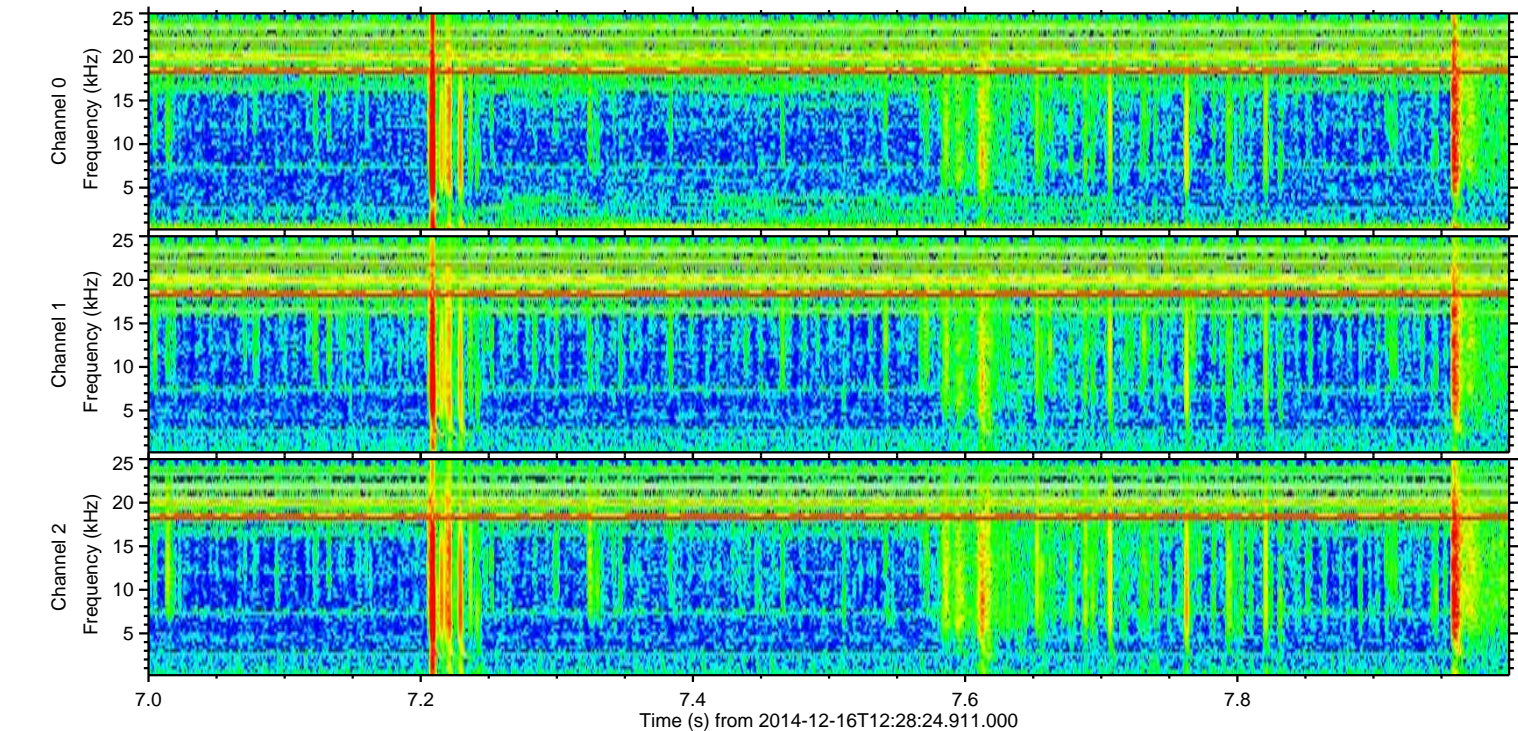
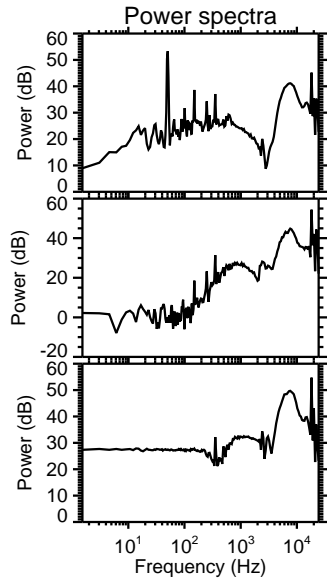
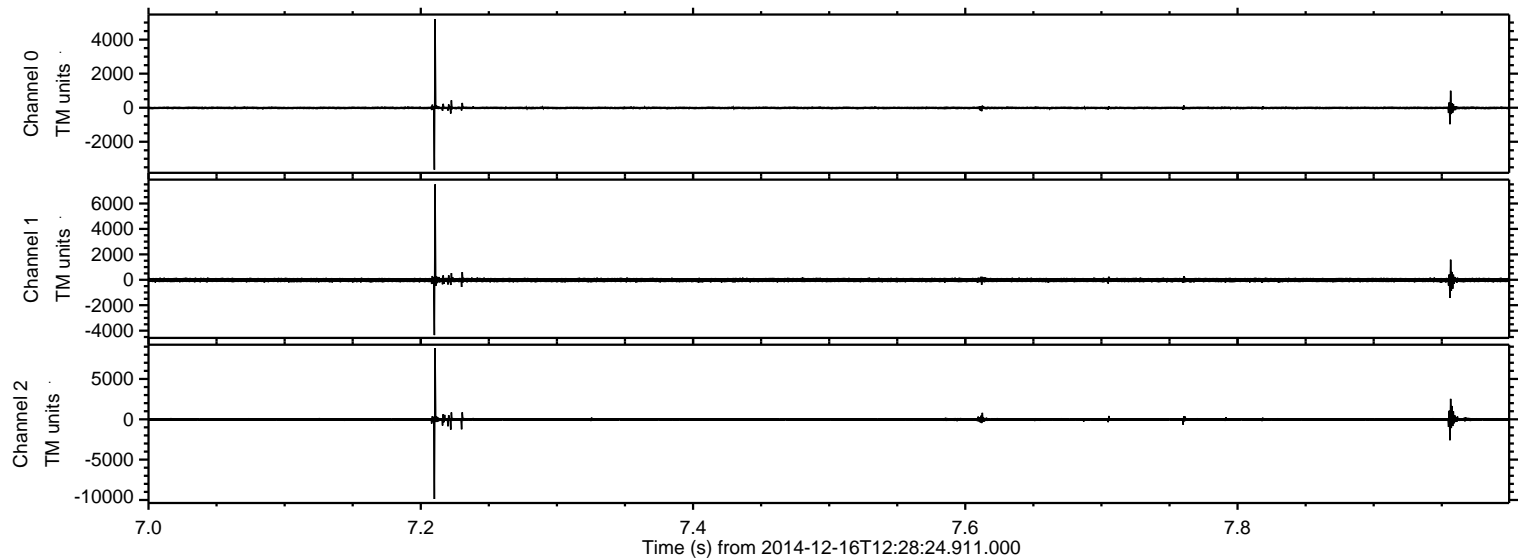

Channel 0
mn: -3642
mx: 5212
 μ : -11.4
 σ : 52.7

Channel 1
mn: -4354
mx: 7502
 μ : -22.5
 σ : 99.1

Channel 2
mn: -9879
mx: 8803
 μ : -23.3
 σ : 137.0

Processed Tue Dec 16 13:36:57 2014 by ELM ver.2012-10-06 from 001__elm20141216_122823__dat00.bin

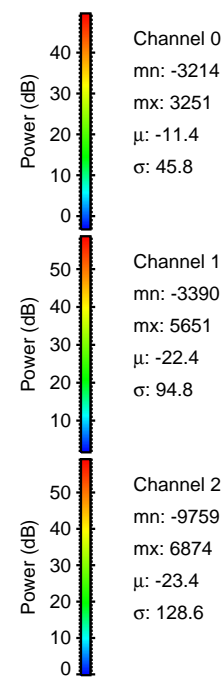
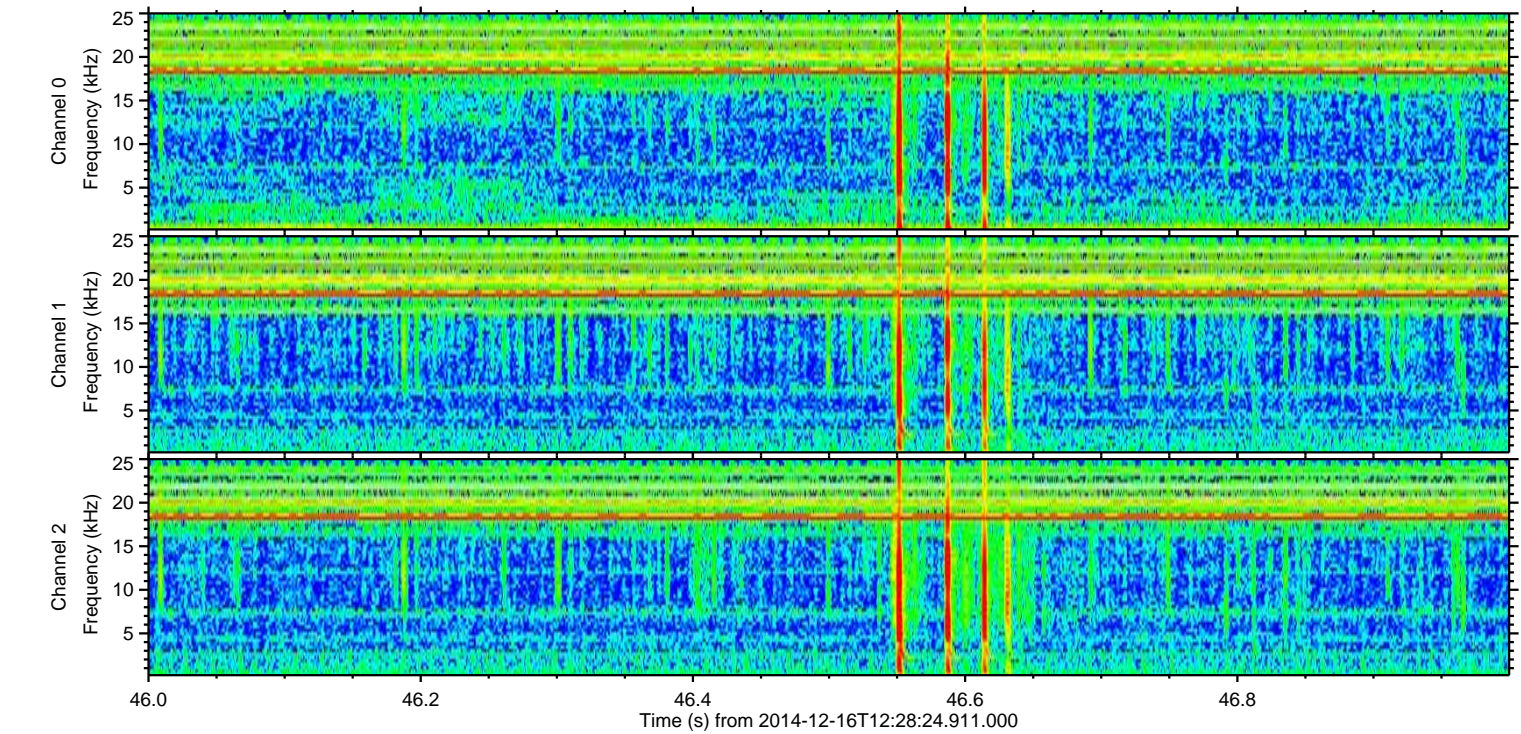
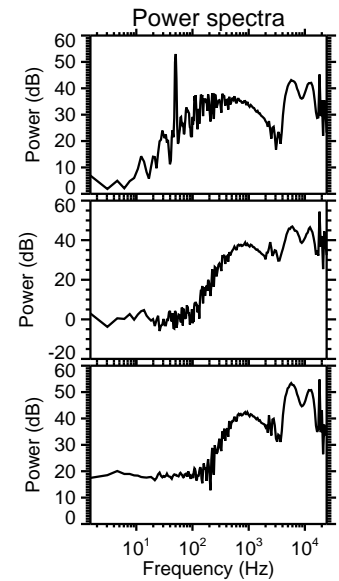
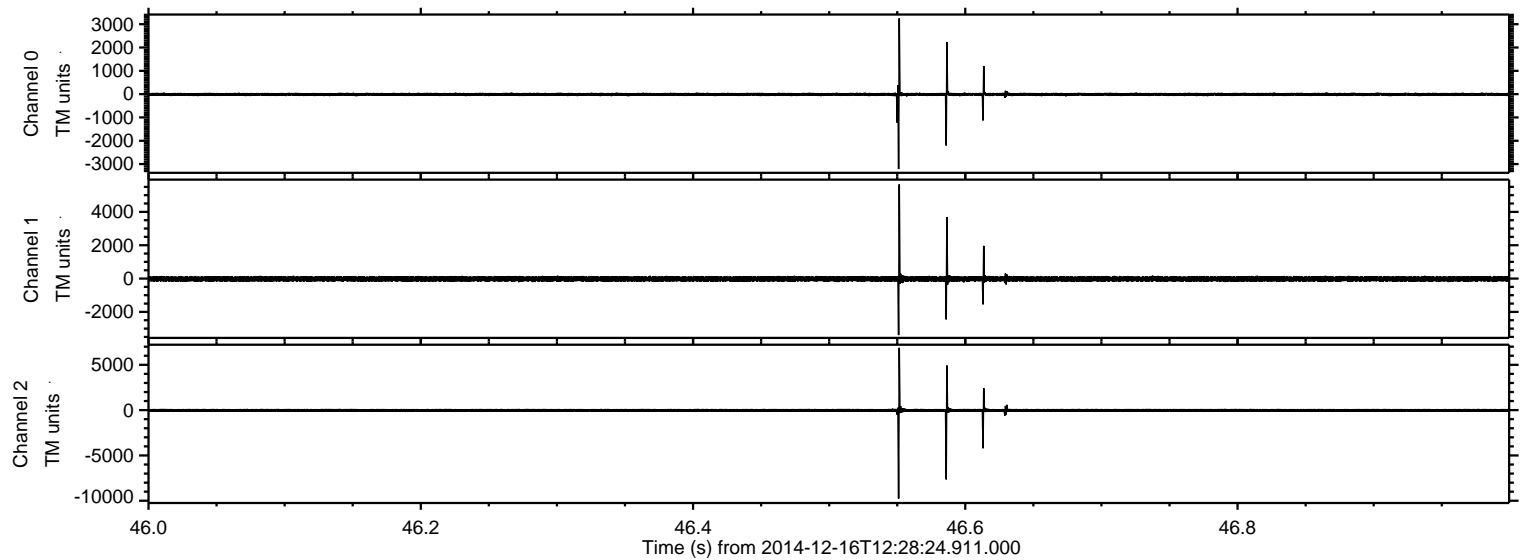

Channel 0
mn: -3214
mx: 3251
 μ : -11.4
 σ : 45.8

Channel 1
mn: -3390
mx: 5651
 μ : -22.4
 σ : 94.8

Channel 2
mn: -9759
mx: 6874
 μ : -23.4
 σ : 128.6

Processed Tue Dec 16 13:36:58 2014 by ELM ver.2012-10-06 from 001__elm20141216_122823__dat00.bin

