

# ELMAVAN 3D WAVEFORMS (Measured data sampled at 50 kHz) 49785 packets of 144 samples from 2014-12-16T10:33:21.629.000.

Processed Tue Dec 16 11:41:36 2014 by ELM ver.2012-10-06 from 001\_\_elm20141216\_103320\_\_dat00.bin

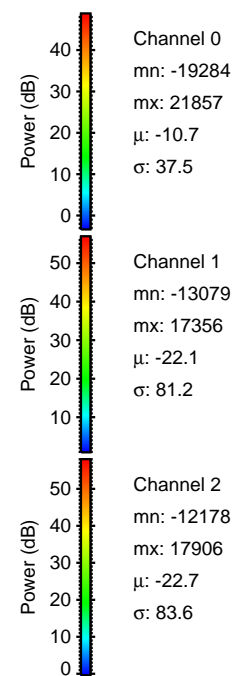

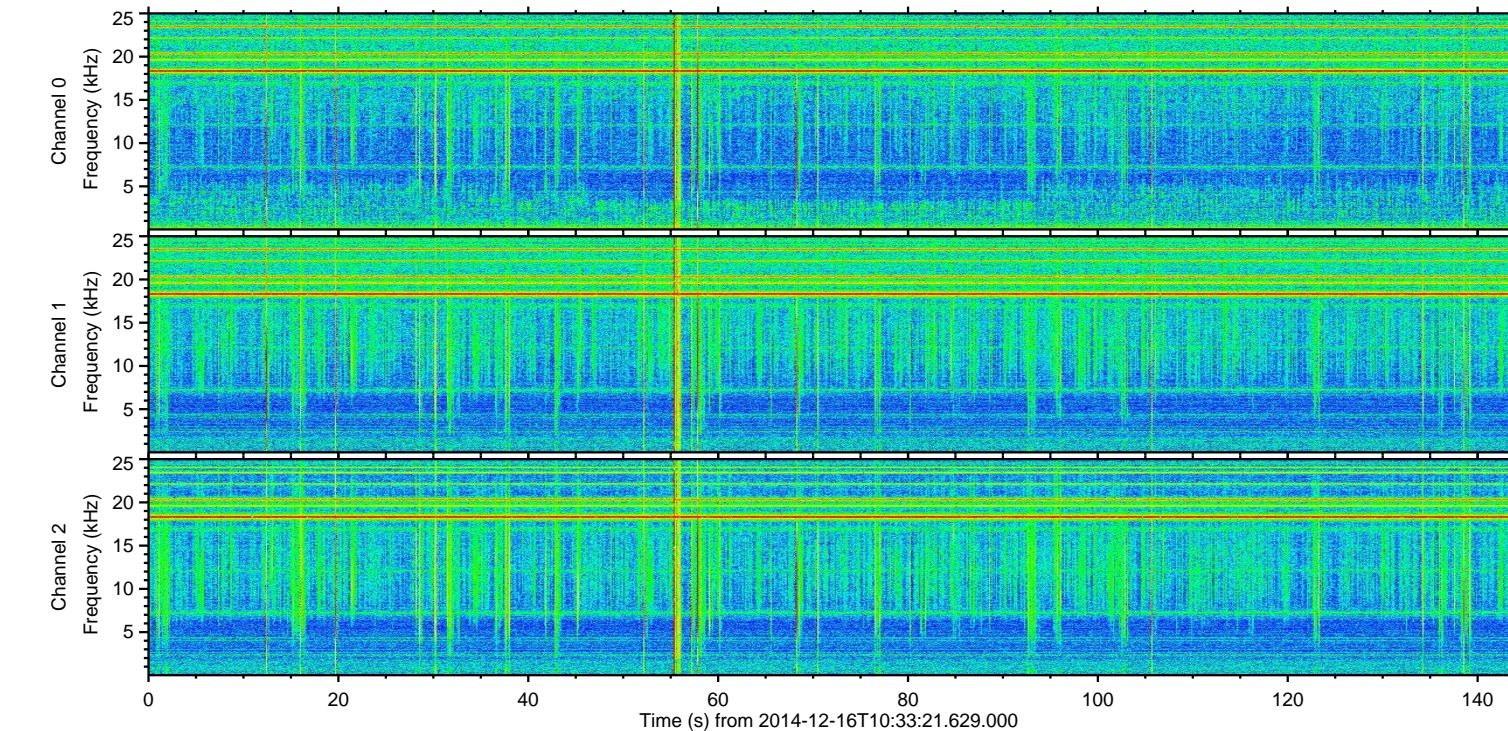
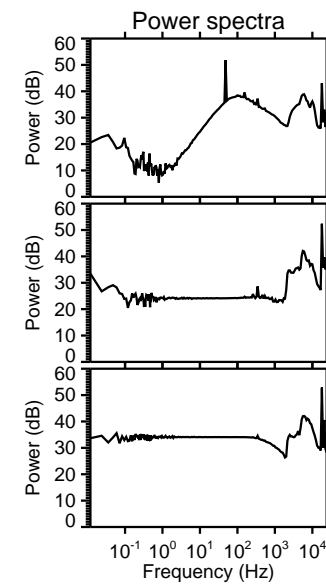
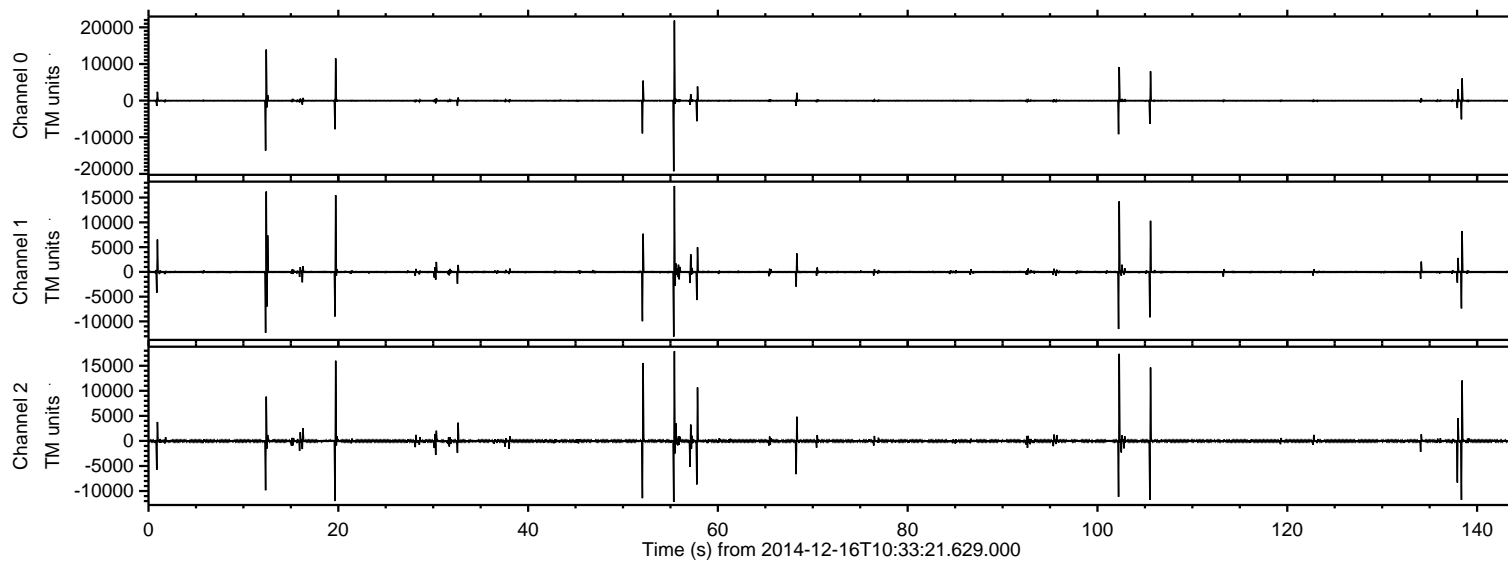

ELMAVAN 3D WAVEFORMS (Measured data sampled at 50 kHz) 49785 packets of 144 samples from 2014-12-16T10:33:21.629.000. Part 56/144

Processed Tue Dec 16 11:41:49 2014 by ELM ver.2012-10-06 from 001\_\_elm20141216\_103320\_\_dat00.bin

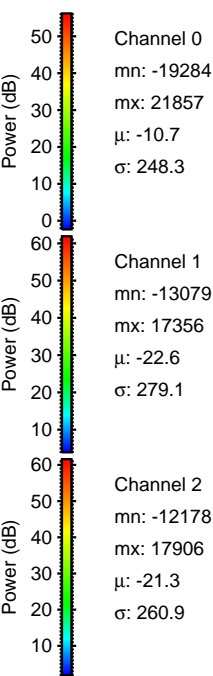
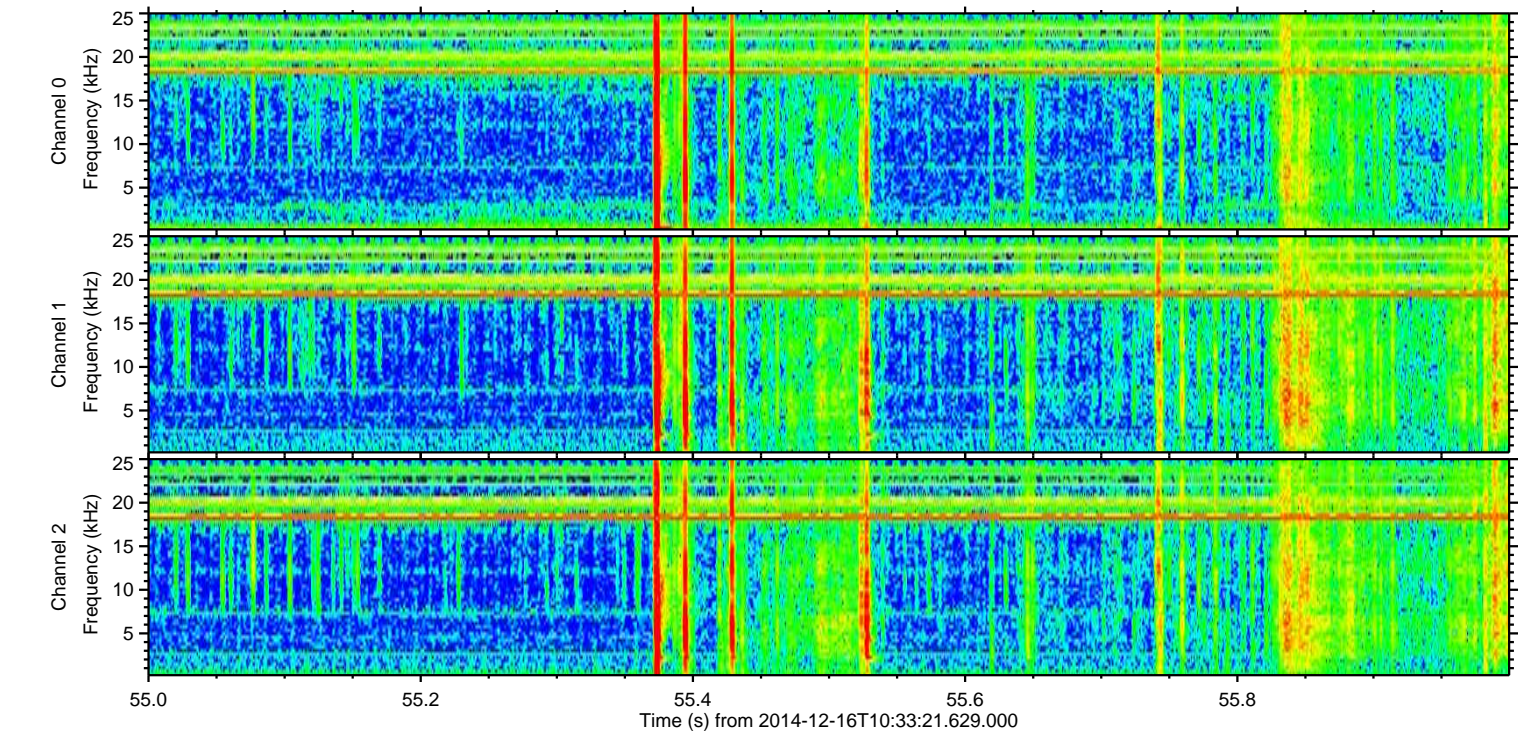
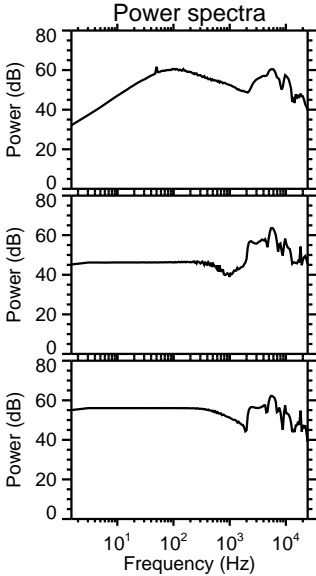
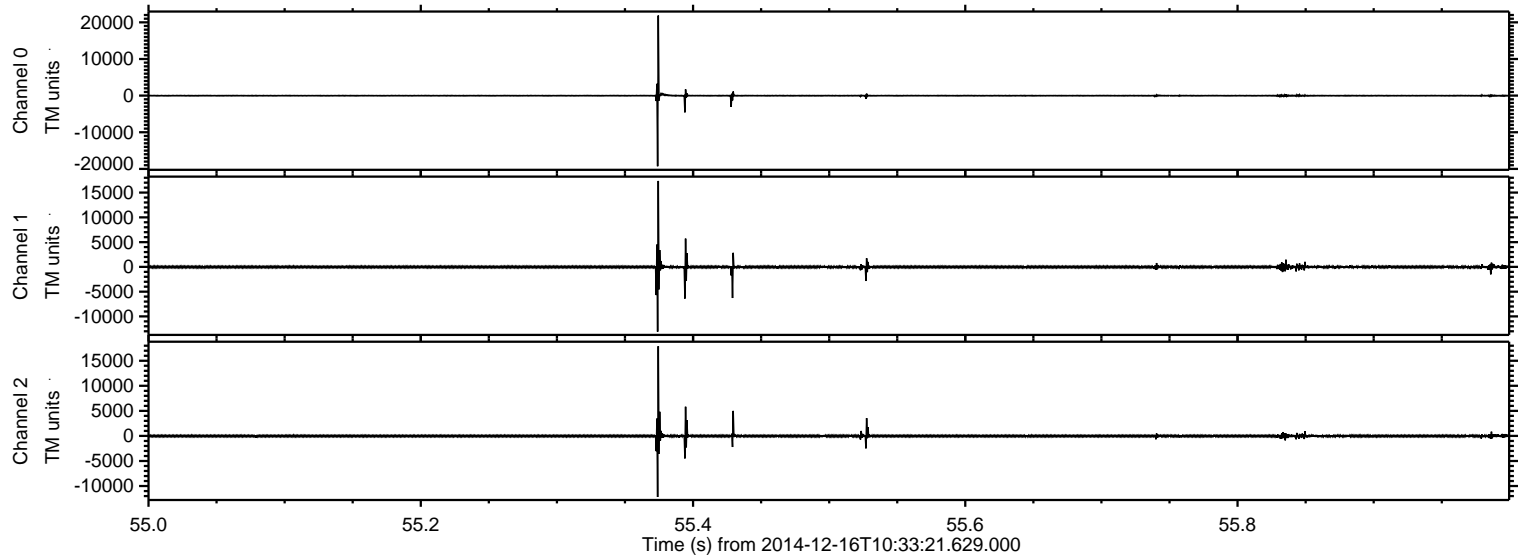



ELMAVAN 3D WAVEFORMS (Measured data sampled at 50 kHz) 49785 packets of 144 samples from 2014-12-16T10:33:21.629.000. Part 103/144

Processed Tue Dec 16 11:41:50 2014 by ELM ver.2012-10-06 from 001\_\_elm20141216\_103320\_\_dat00.bin

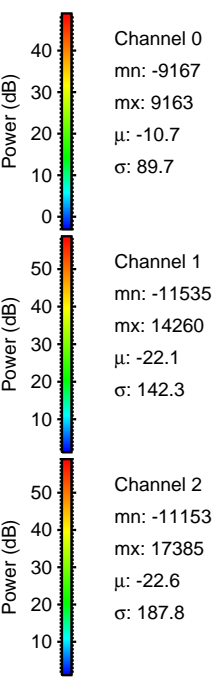
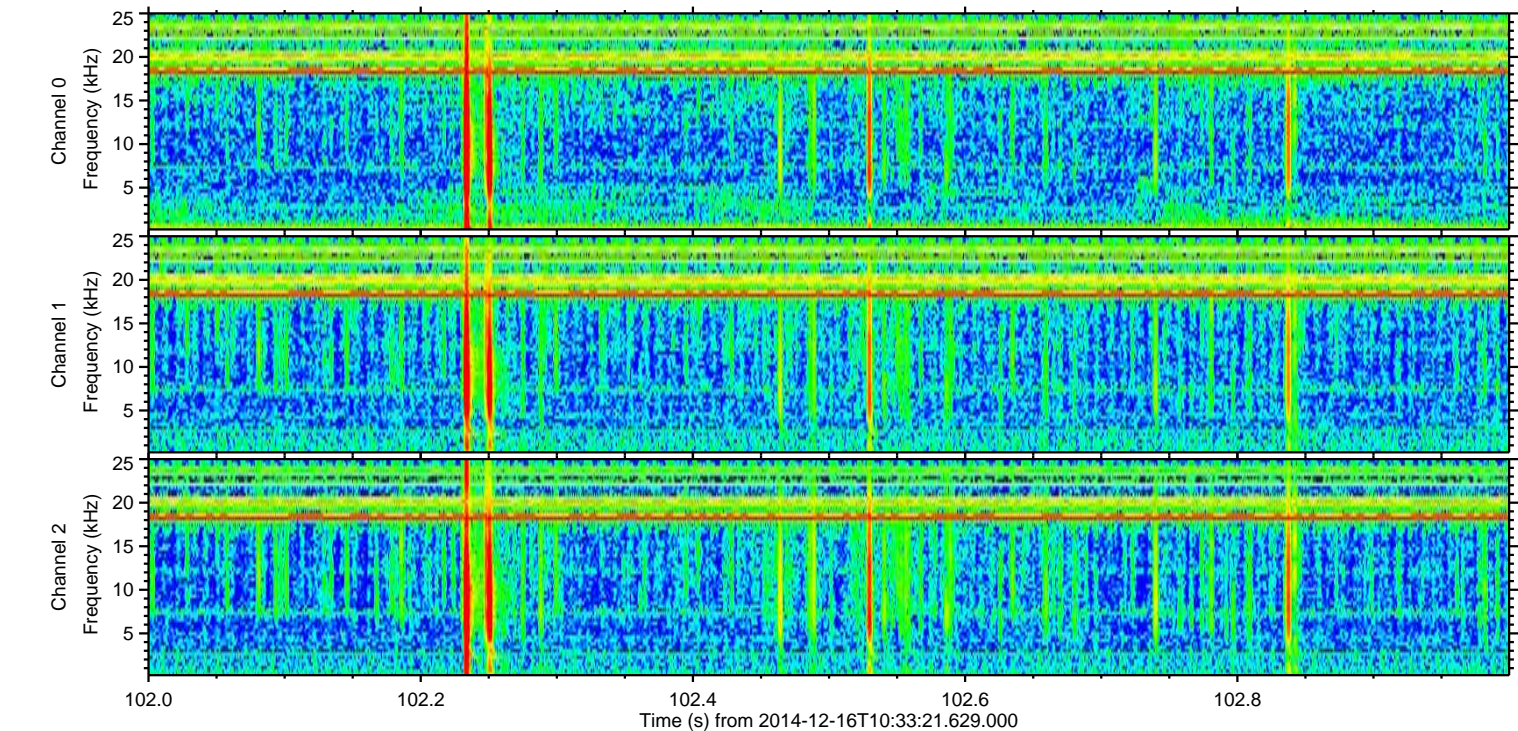
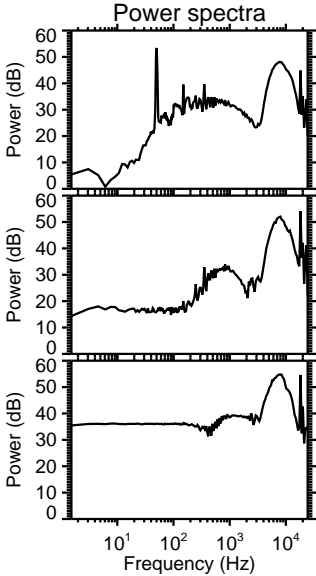
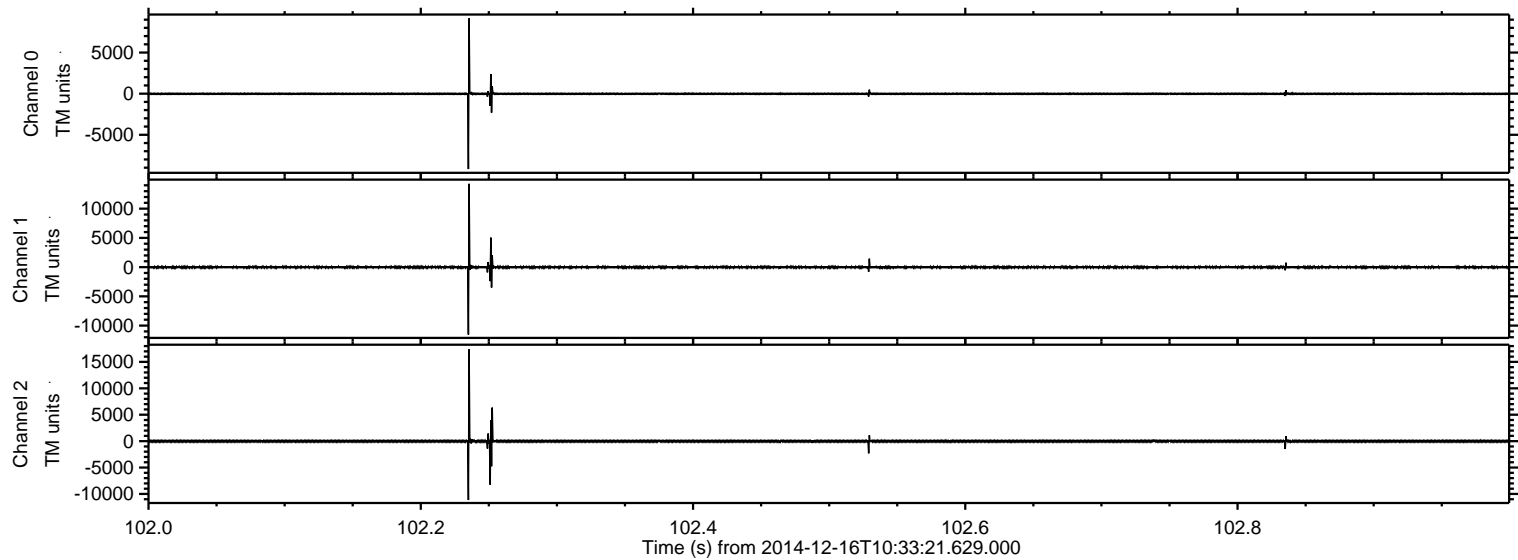



ELMAVAN 3D WAVEFORMS (Measured data sampled at 50 kHz) 49785 packets of 144 samples from 2014-12-16T10:33:21.629.000. Part 13/144

Processed Tue Dec 16 11:41:51 2014 by ELM ver.2012-10-06 from 001\_\_elm20141216\_103320\_\_dat00.bin

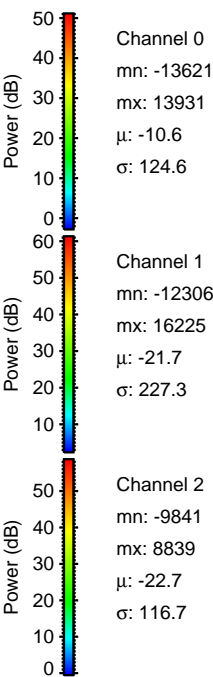
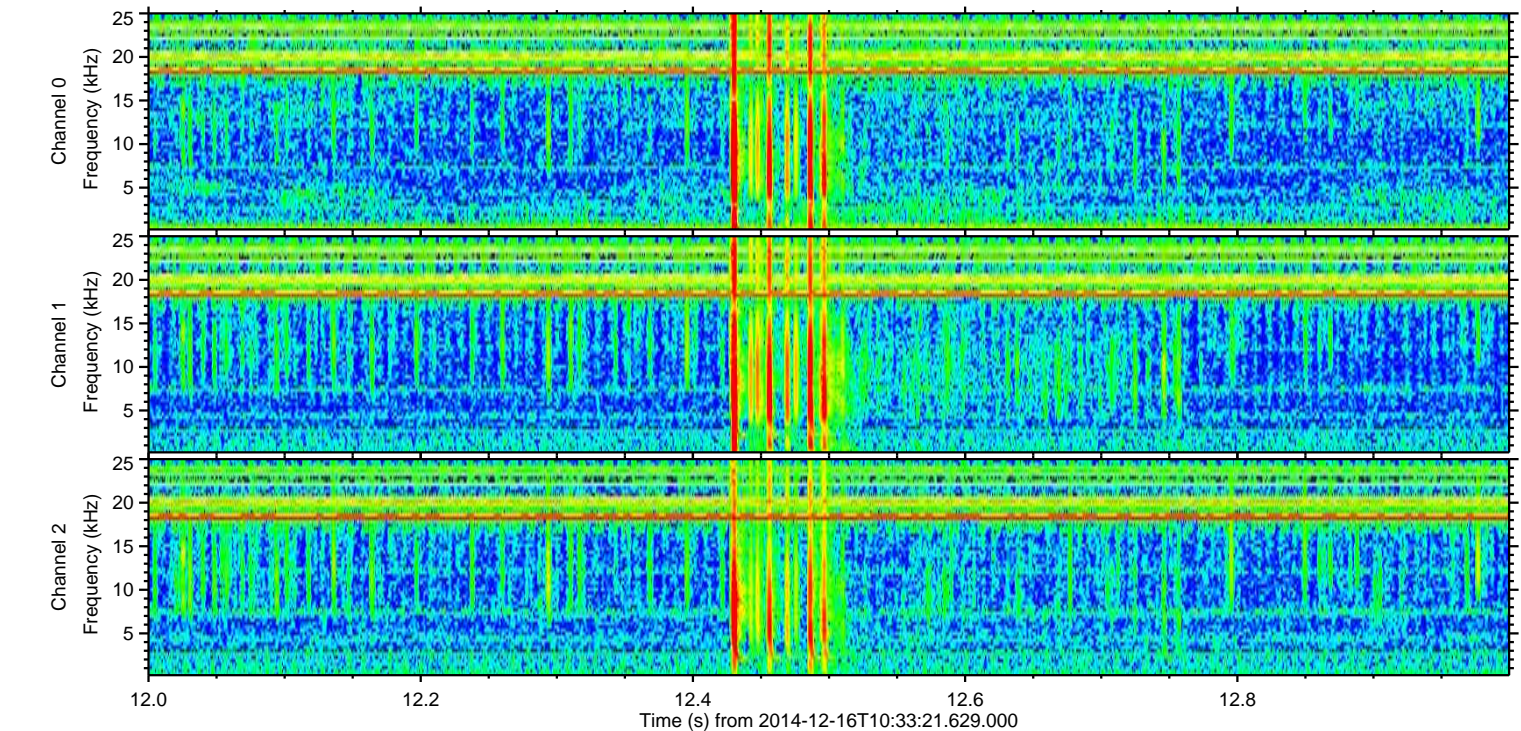
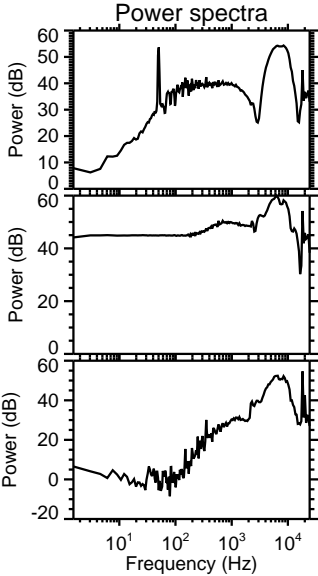
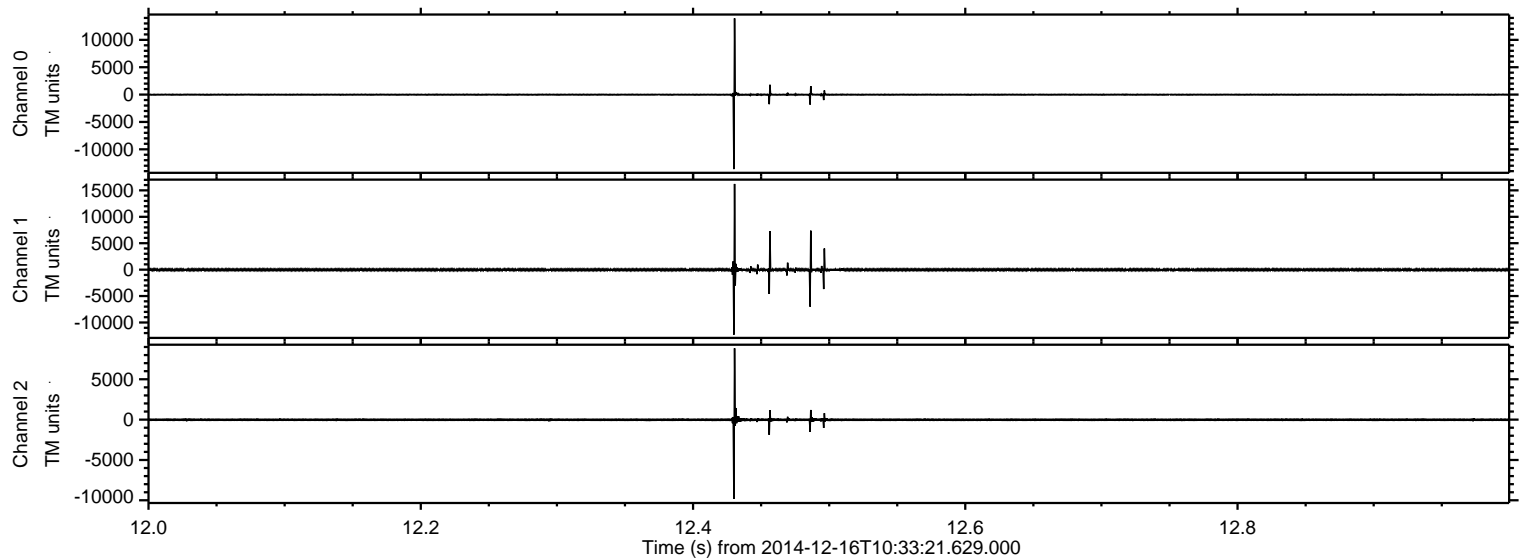



Processed Tue Dec 16 11:41:51 2014 by ELM ver.2012-10-06 from 001\_\_elm20141216\_103320\_\_dat00.bin

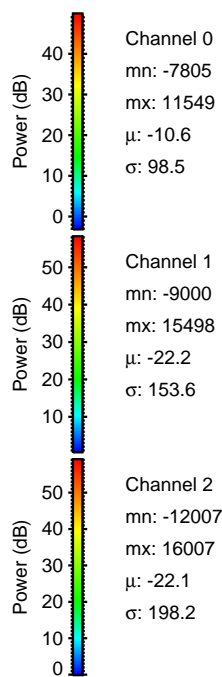
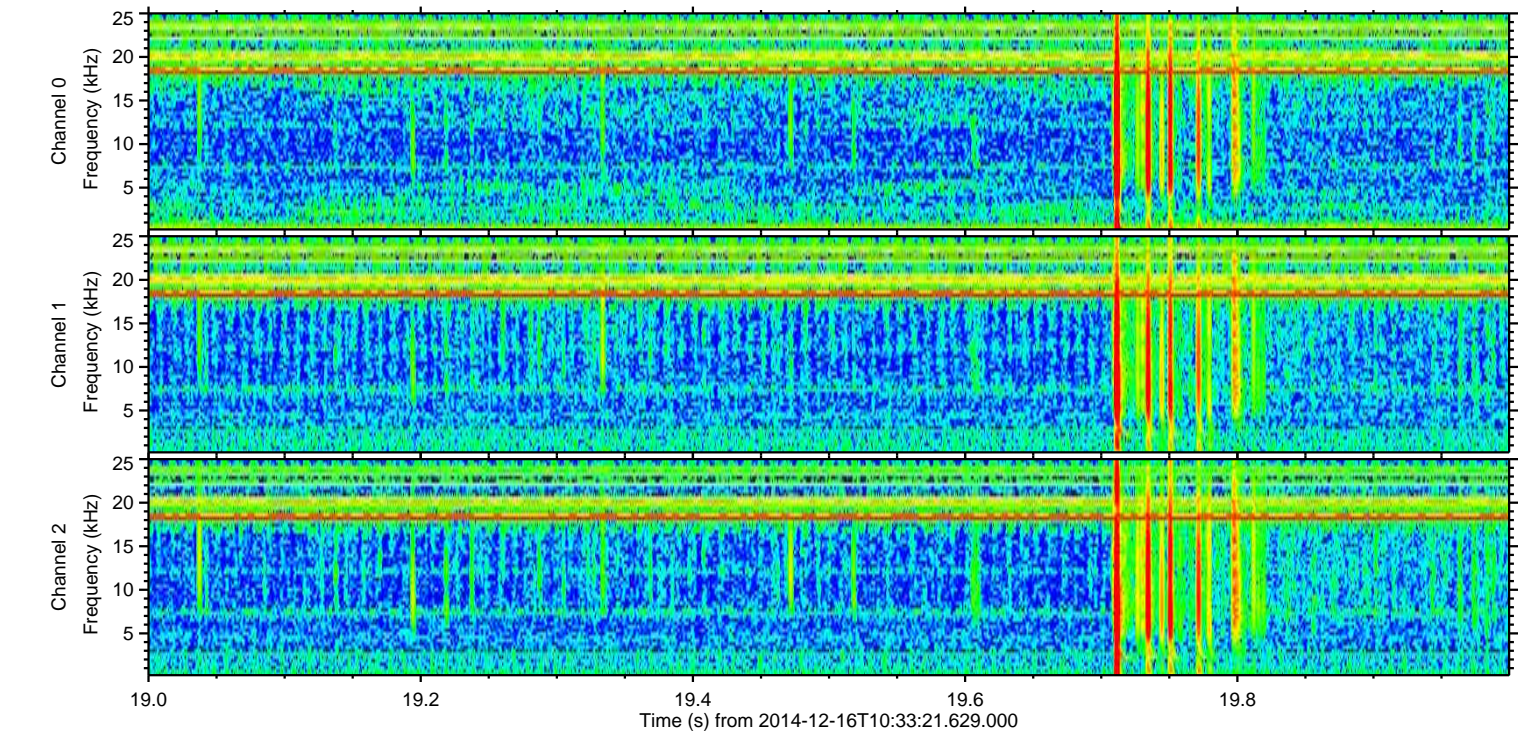
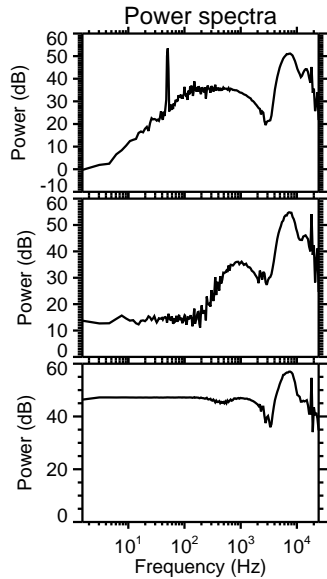
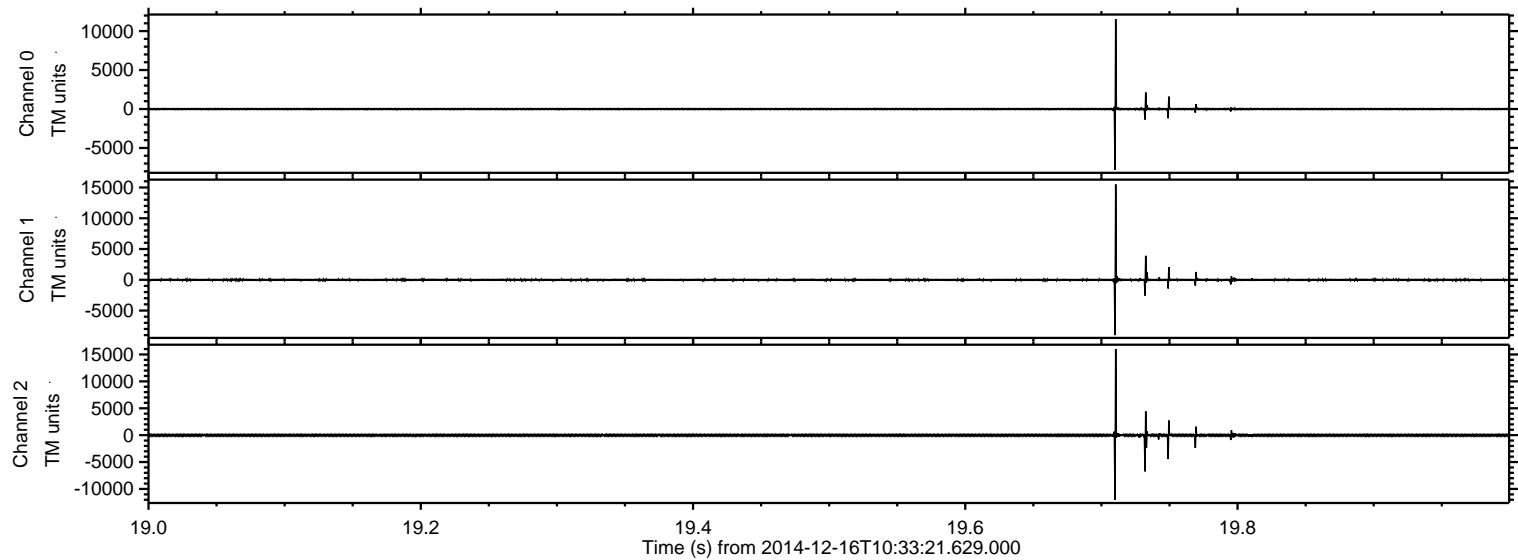



Processed Tue Dec 16 11:41:52 2014 by ELM ver.2012-10-06 from 001\_\_elm20141216\_103320\_\_dat00.bin

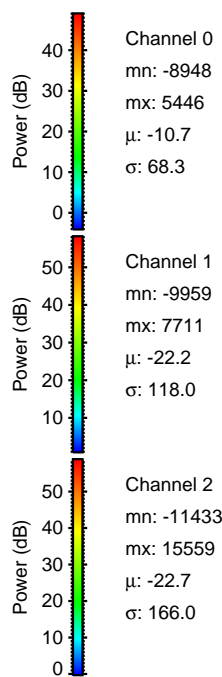
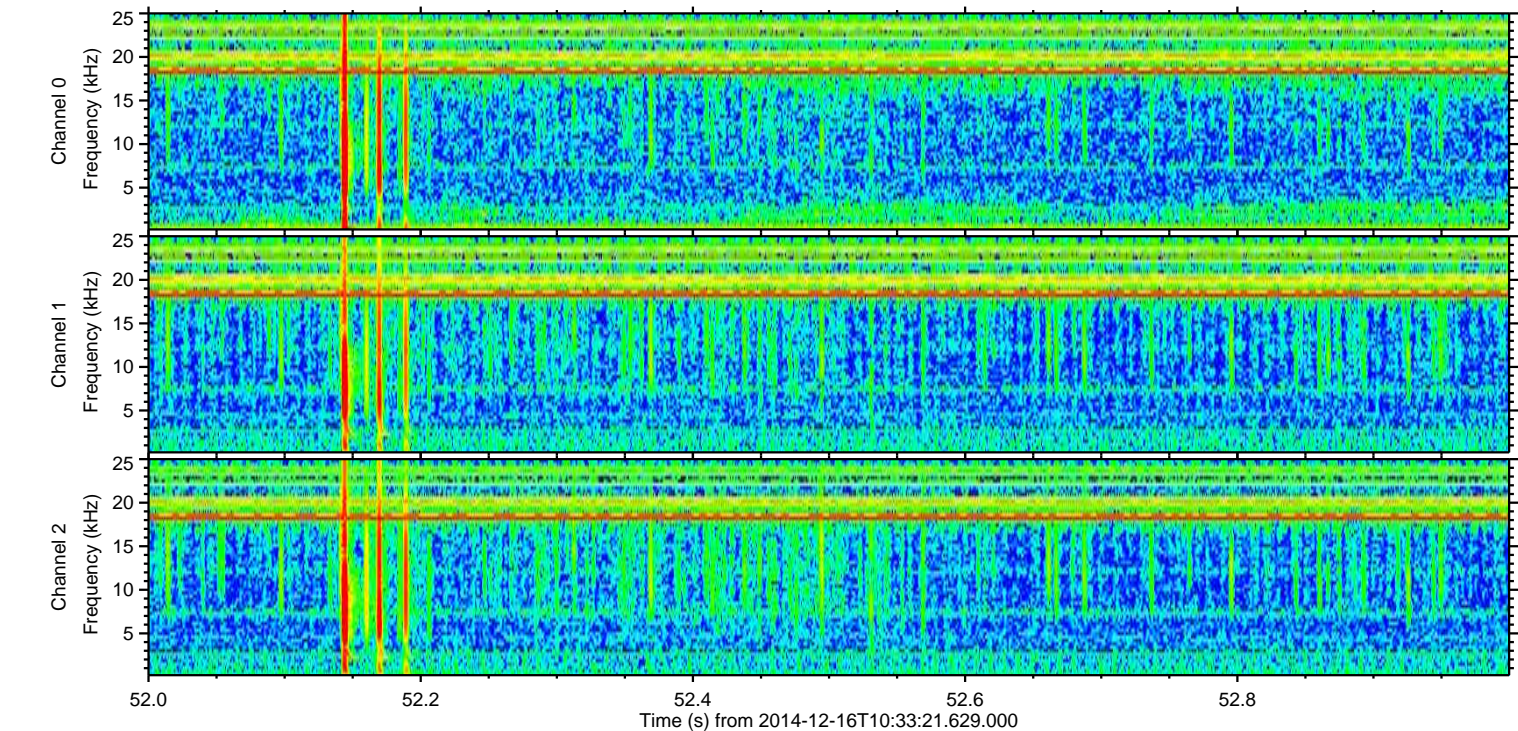
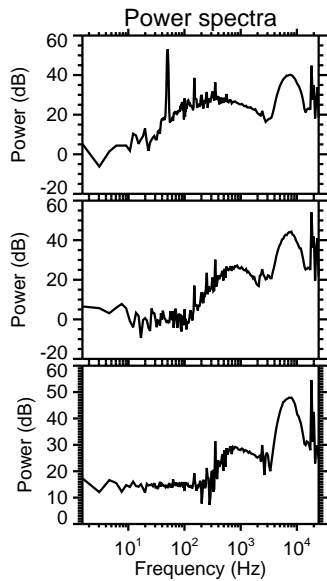
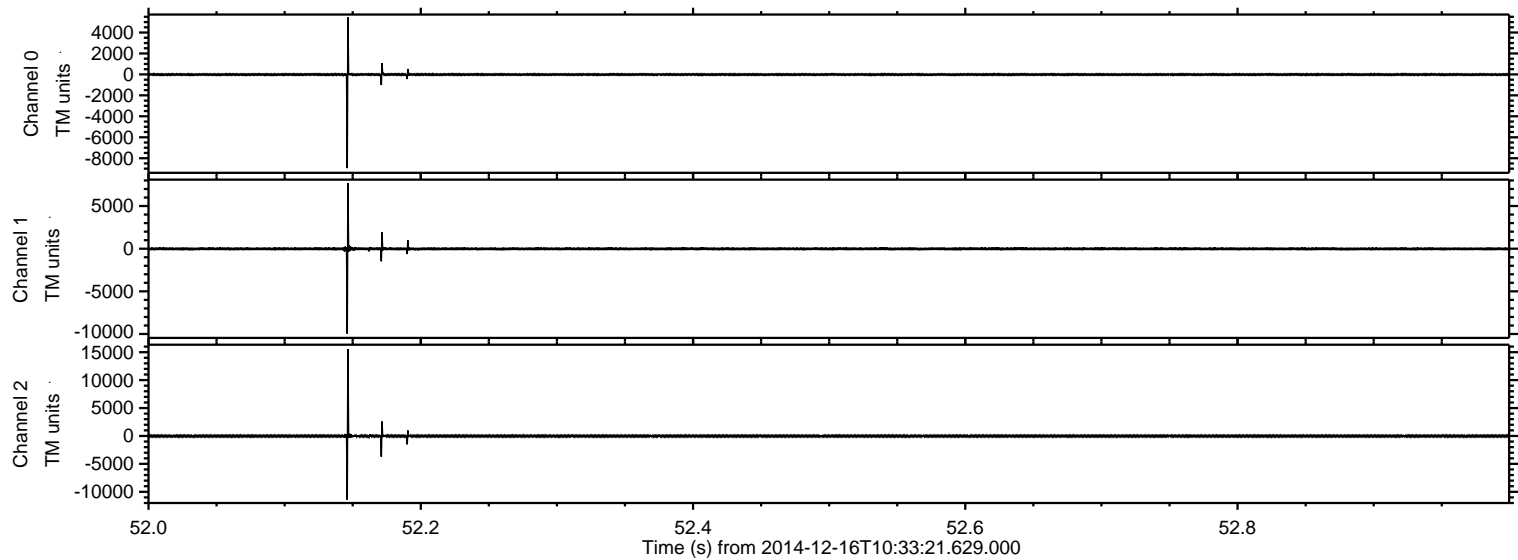



ELMAVAN 3D WAVEFORMS (Measured data sampled at 50 kHz) 49785 packets of 144 samples from 2014-12-16T10:33:21.629.000. Part 106/144

Processed Tue Dec 16 11:41:53 2014 by ELM ver.2012-10-06 from 001\_\_elm20141216\_103320\_\_dat00.bin

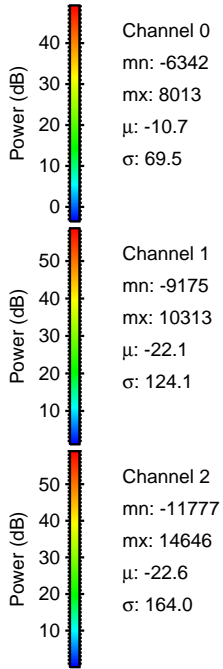
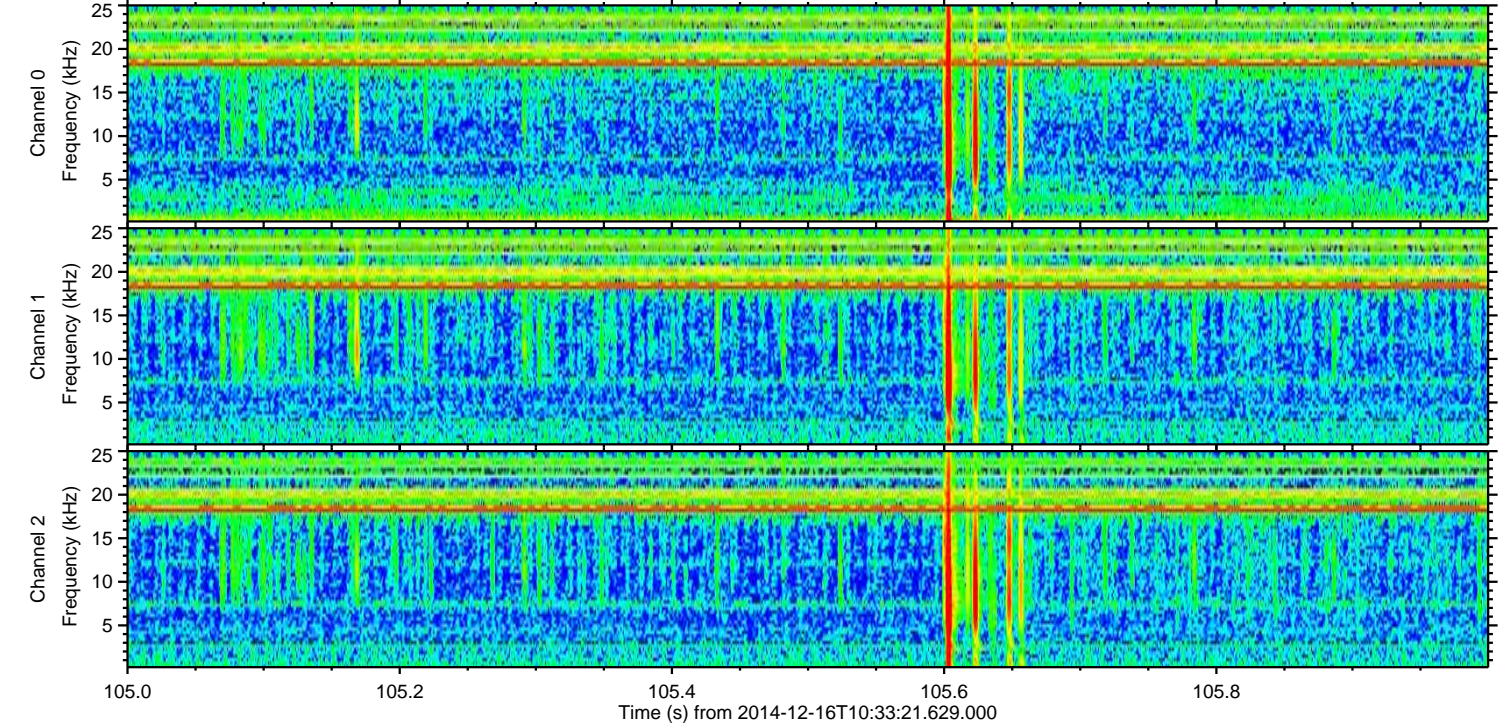
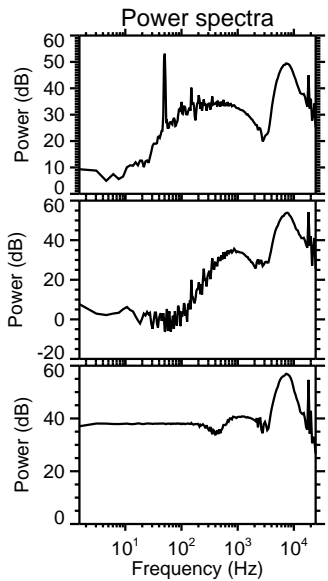
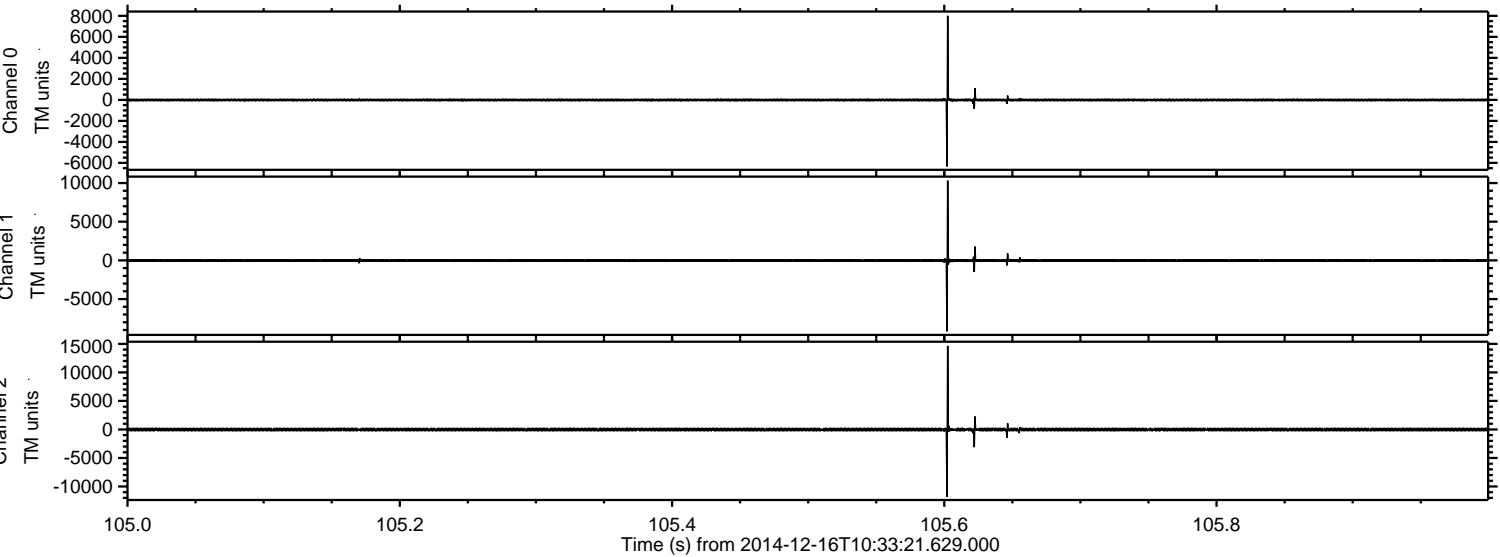



ELMAVAN 3D WAVEFORMS (Measured data sampled at 50 kHz) 49785 packets of 144 samples from 2014-12-16T10:33:21.629.000. Part 139/144

Processed Tue Dec 16 11:41:54 2014 by ELM ver.2012-10-06 from 001\_\_elm20141216\_103320\_\_dat00.bin

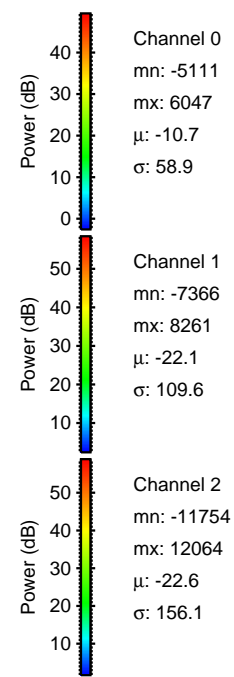
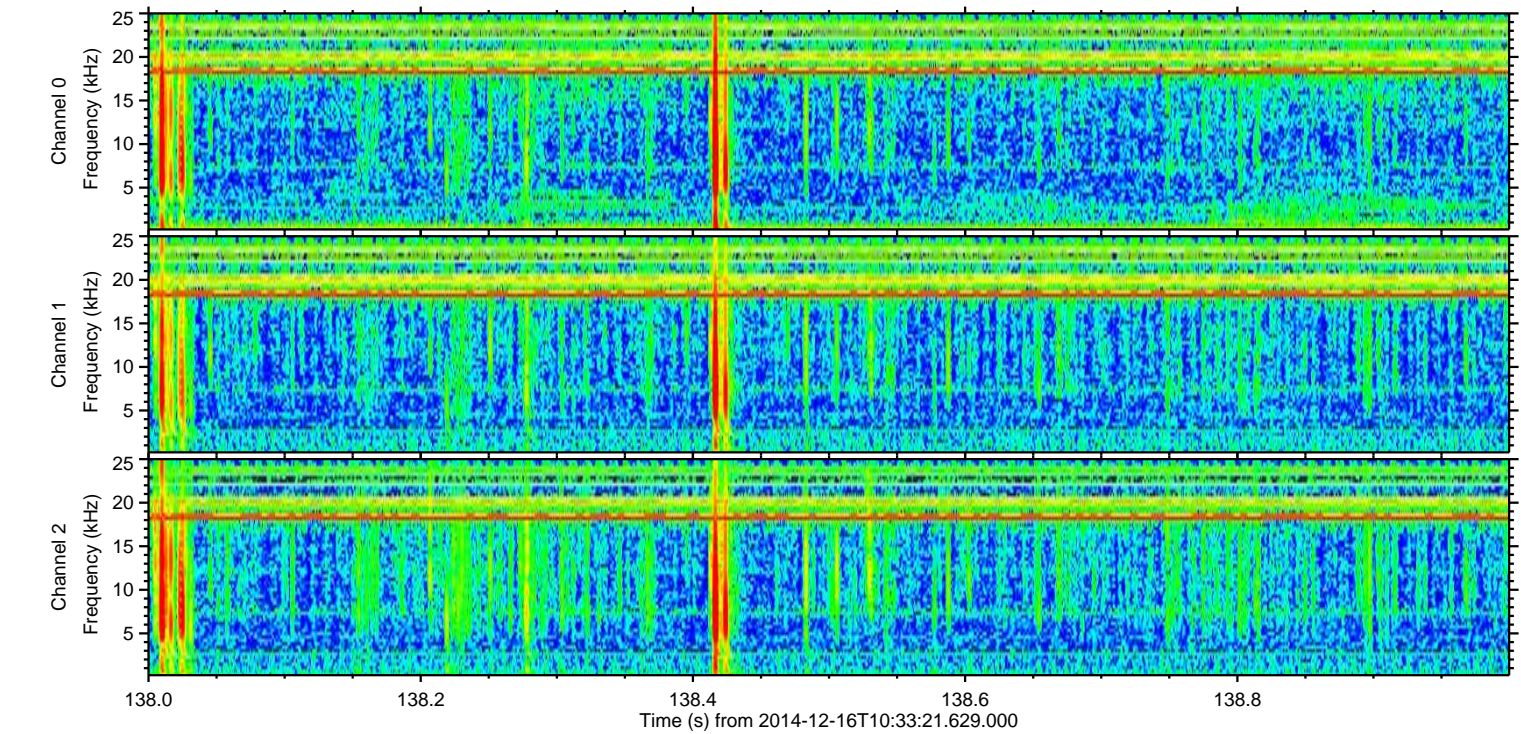
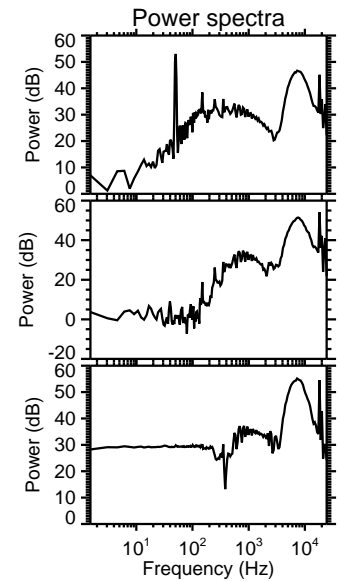
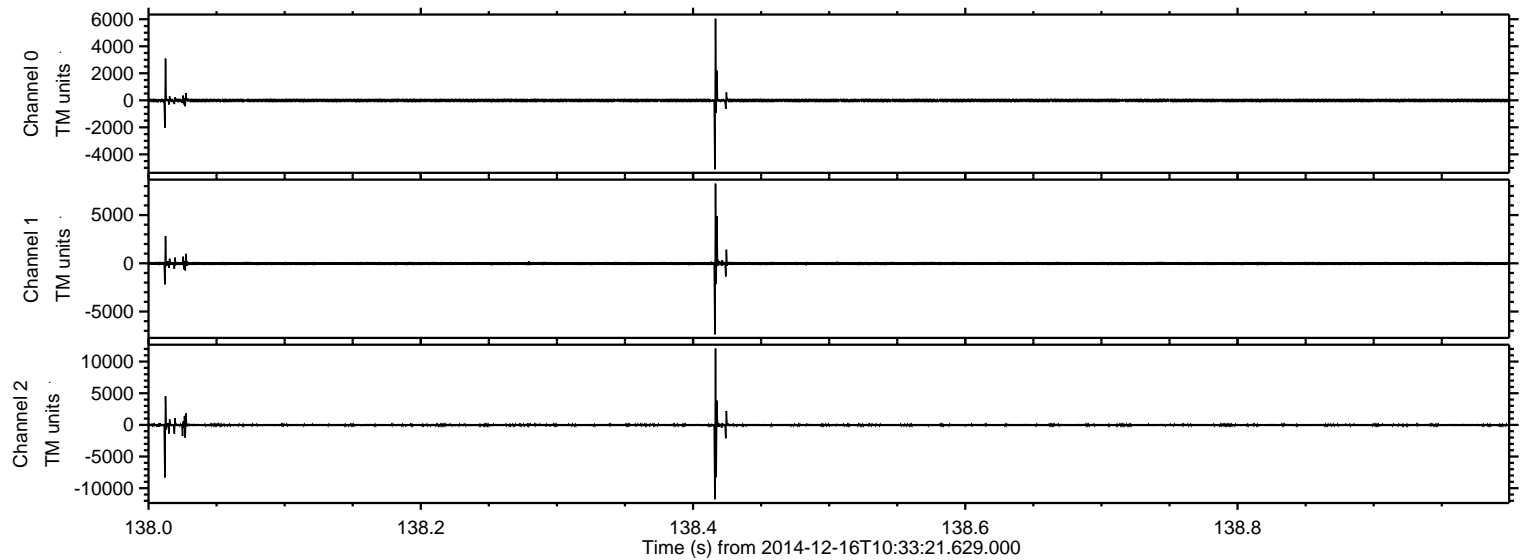

Channel 0  
mn: -5111  
mx: 6047  
 $\mu$ : -10.7  
 $\sigma$ : 58.9

Channel 1  
mn: -7366  
mx: 8261  
 $\mu$ : -22.1  
 $\sigma$ : 109.6

Channel 2  
mn: -11754  
mx: 12064  
 $\mu$ : -22.6  
 $\sigma$ : 156.1



Processed Tue Dec 16 11:41:55 2014 by ELM ver.2012-10-06 from 001\_\_elm20141216\_103320\_\_dat00.bin

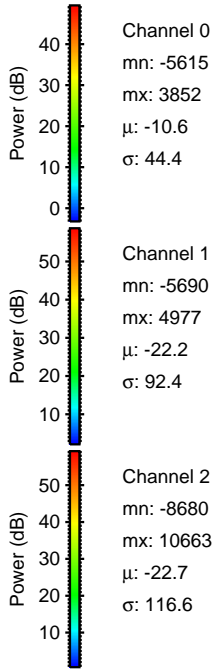
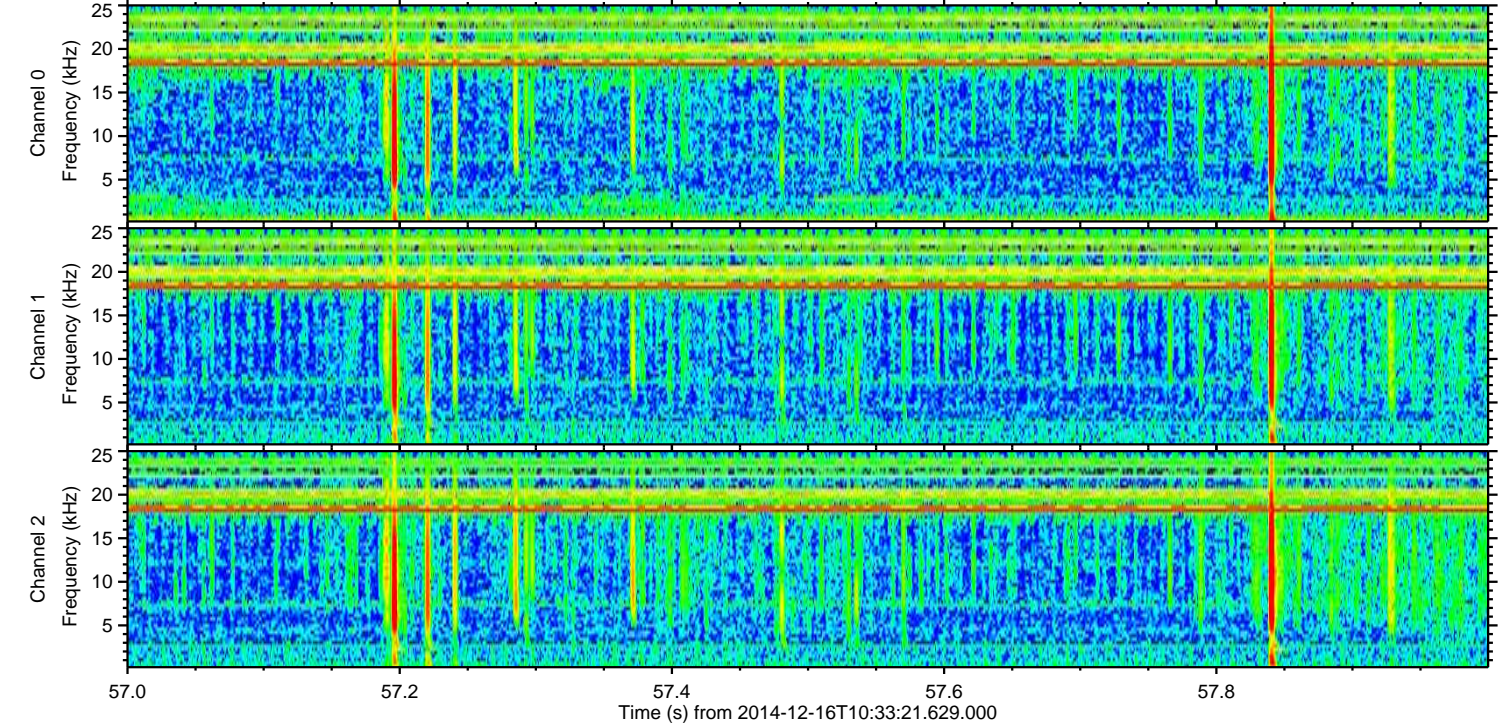
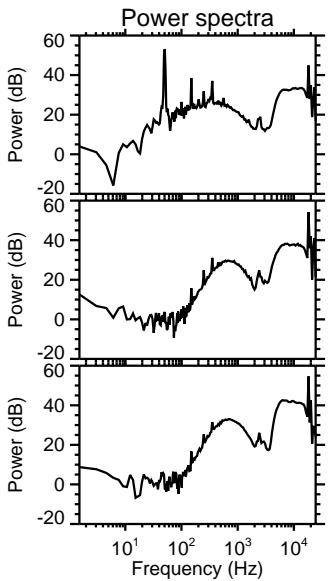
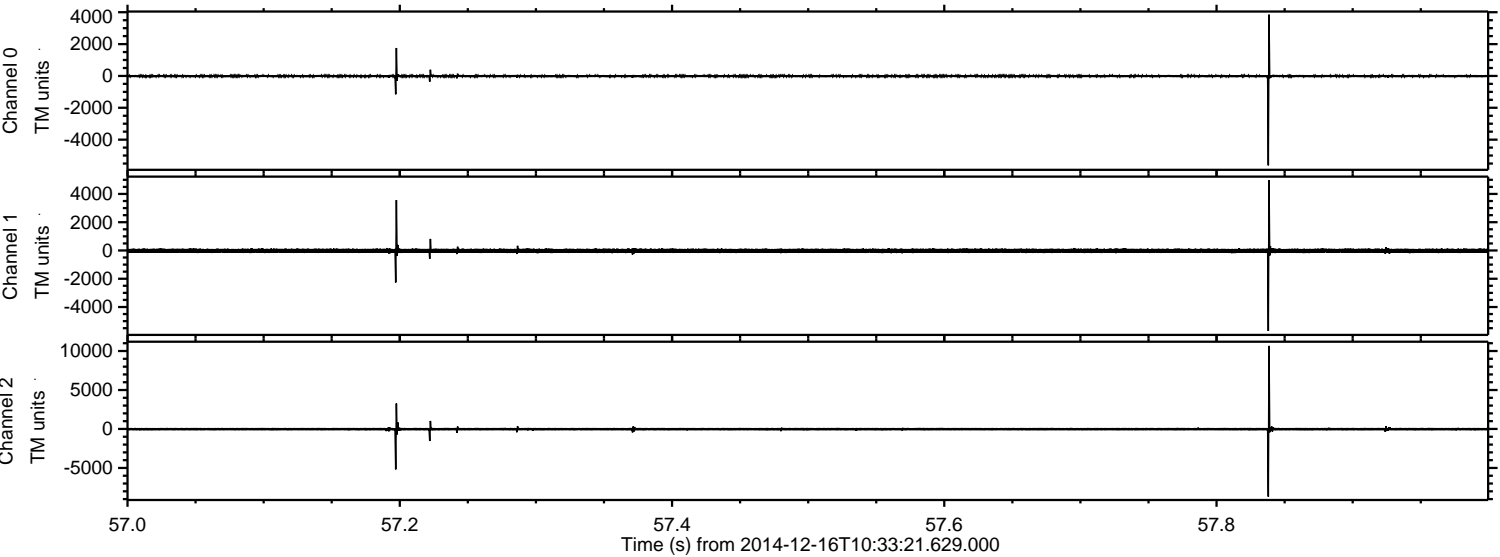



Processed Tue Dec 16 11:41:56 2014 by ELM ver.2012-10-06 from 001\_\_elm20141216\_103320\_\_dat00.bin

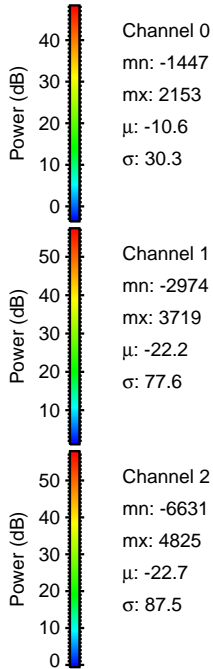
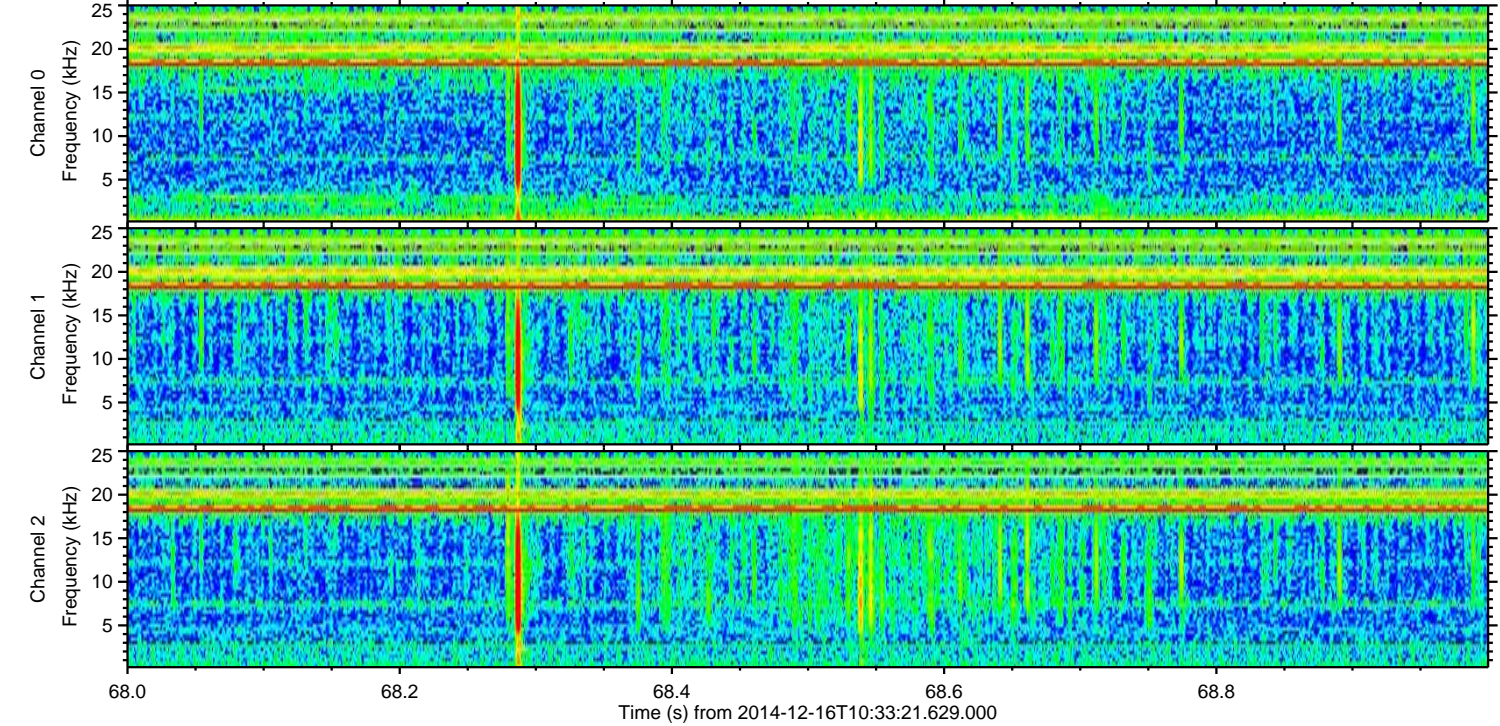
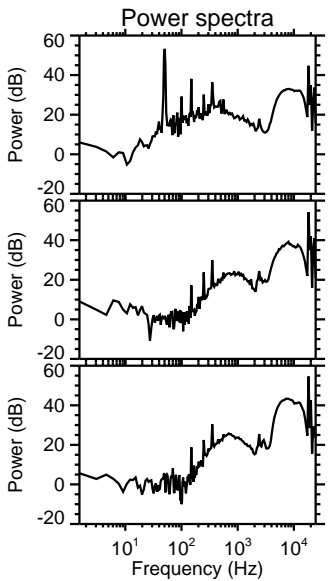
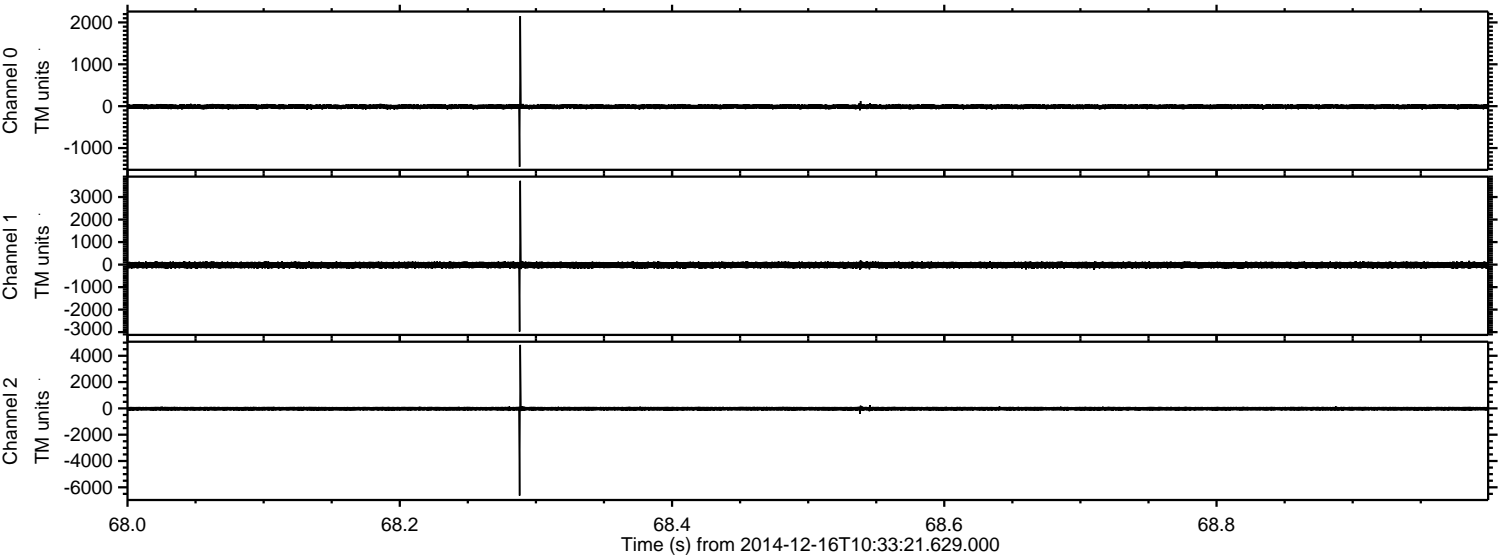



Processed Tue Dec 16 11:41:57 2014 by ELM ver.2012-10-06 from 001\_\_elm20141216\_103320\_\_dat00.bin

