

ELMAVAN 3D WAVEFORMS (Measured data sampled at 50 kHz) 49786 packets of 144 samples from 2014-12-16T07:48:16.917.999.

Processed Tue Dec 16 08:55:32 2014 by ELM ver.2012-10-06 from 001__elm20141216_074815__dat00.bin

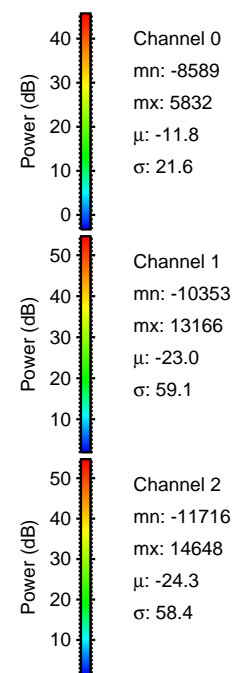
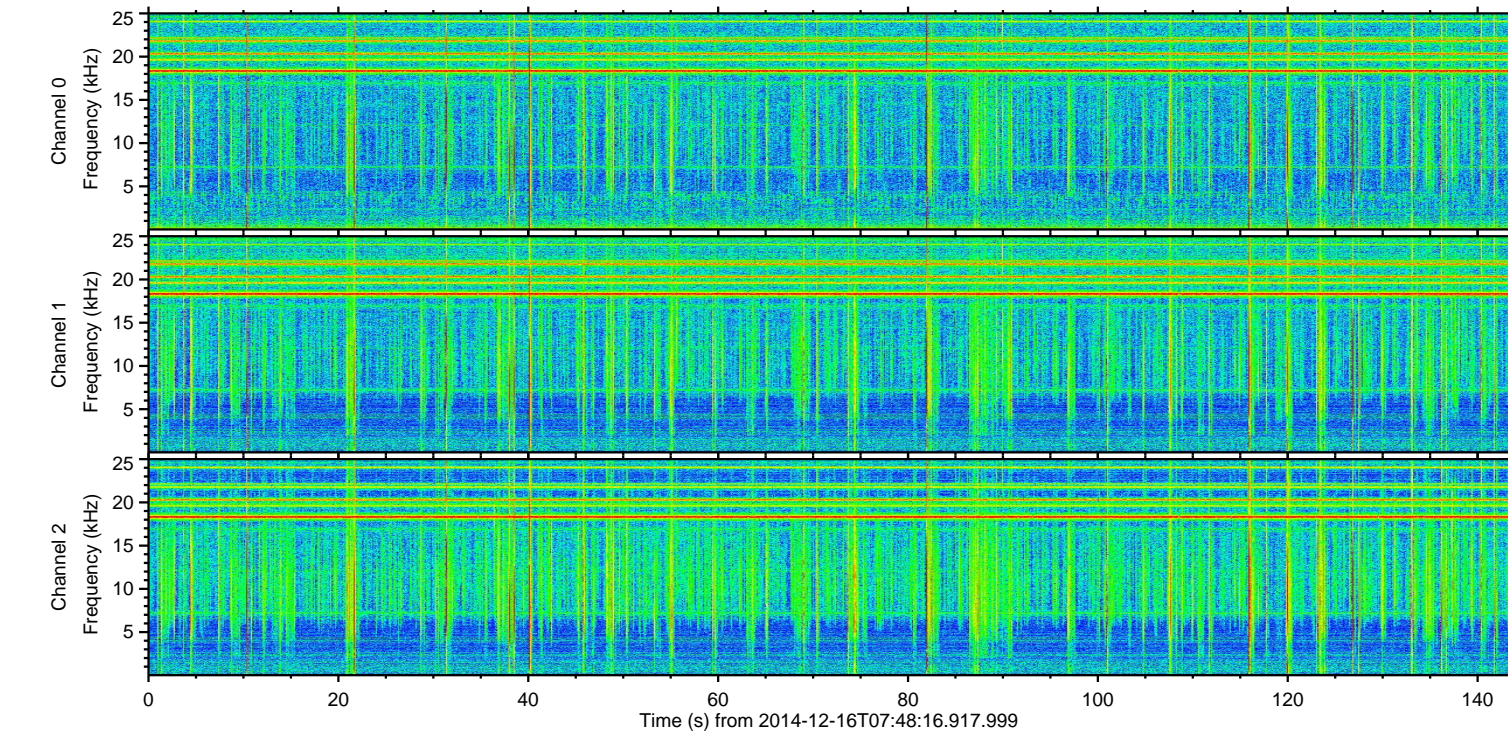
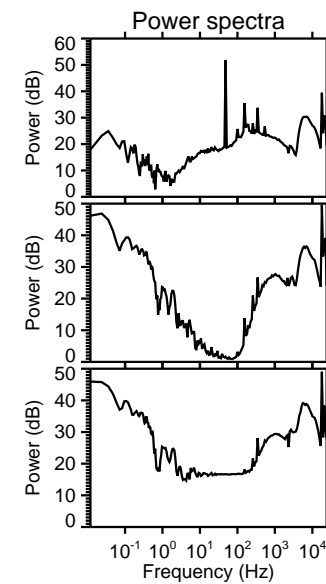
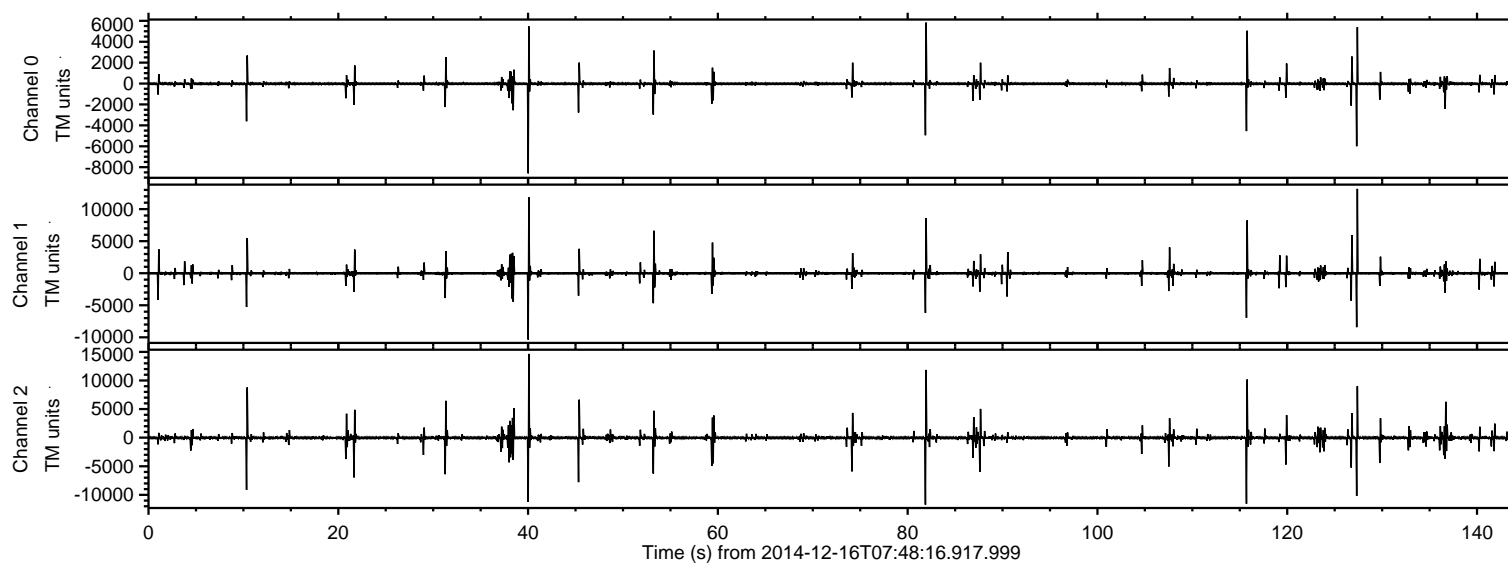

ELMAVAN 3D WAVEFORMS (Measured data sampled at 50 kHz) 49786 packets of 144 samples from 2014-12-16T07:48:16.917.999. Part 41/144

Processed Tue Dec 16 08:55:43 2014 by ELM ver.2012-10-06 from 001__elm20141216_074815__dat00.bin

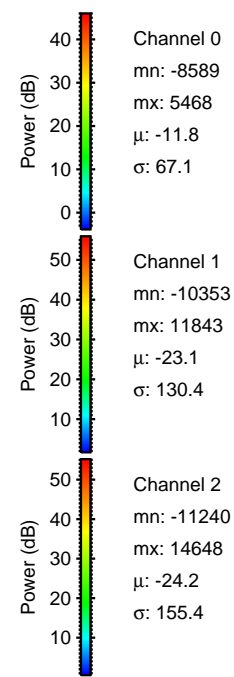
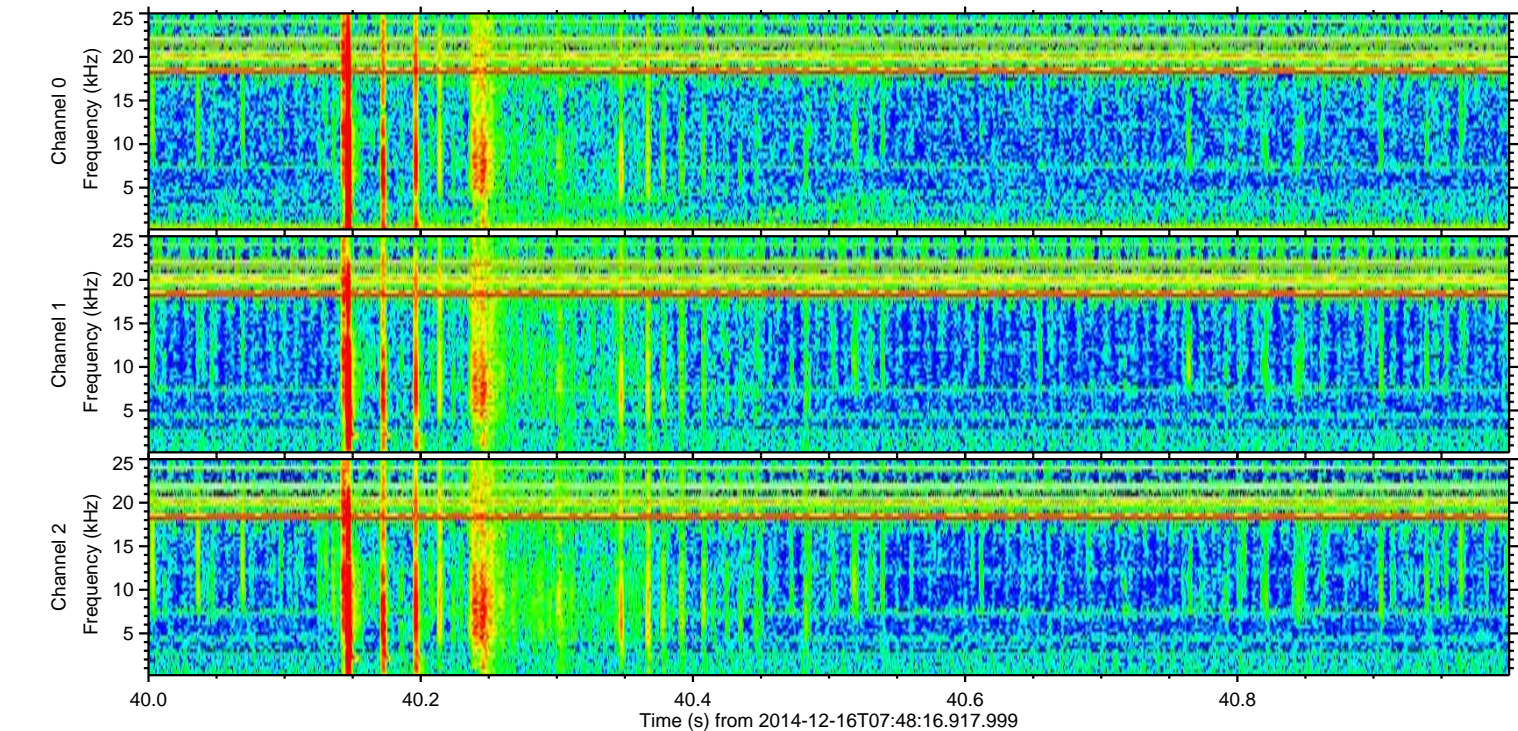
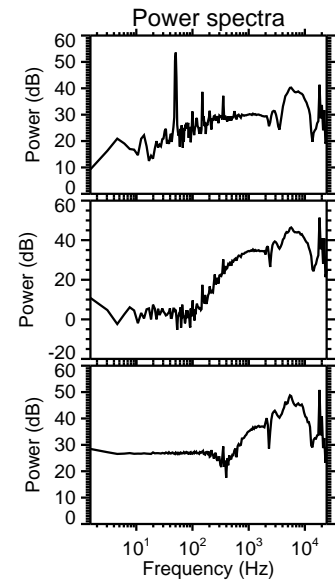
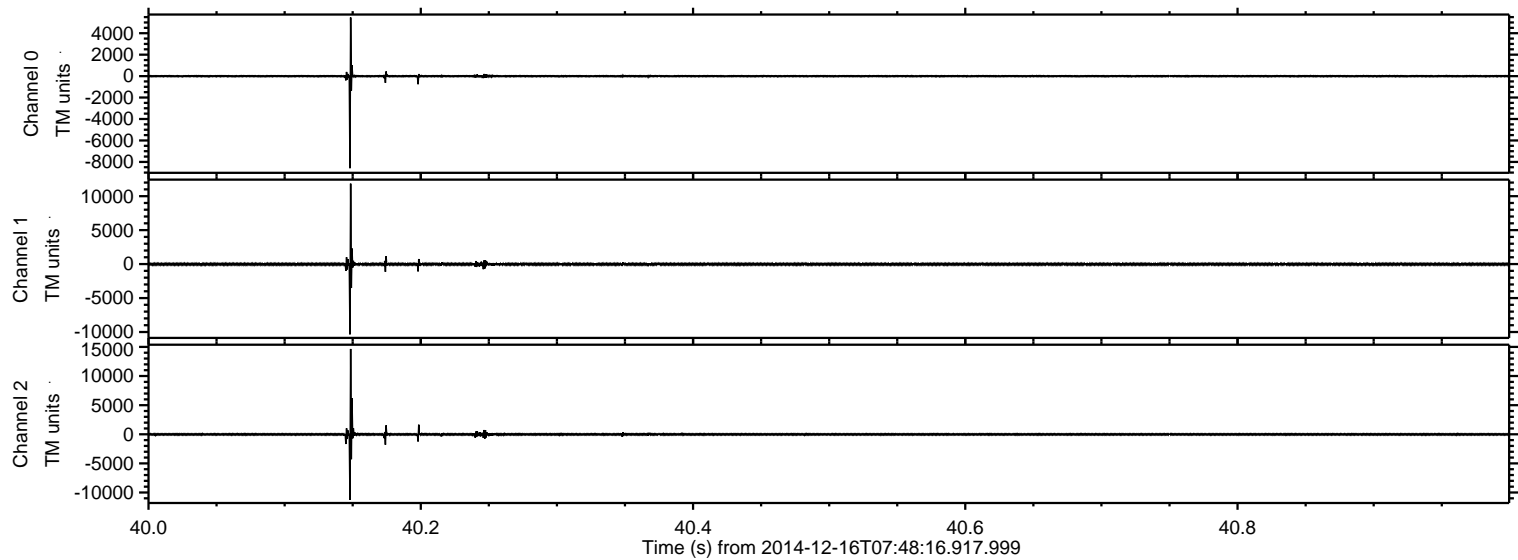

ELMAVAN 3D WAVEFORMS (Measured data sampled at 50 kHz) 49786 packets of 144 samples from 2014-12-16T07:48:16.917.999. Part 128/144

Processed Tue Dec 16 08:55:44 2014 by ELM ver.2012-10-06 from 001__elm20141216_074815__dat00.bin

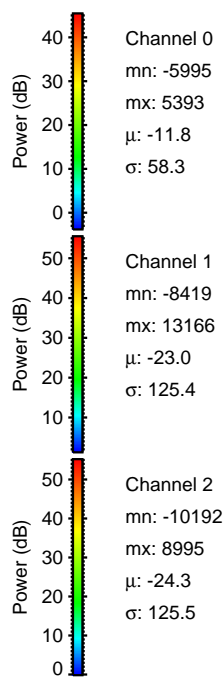
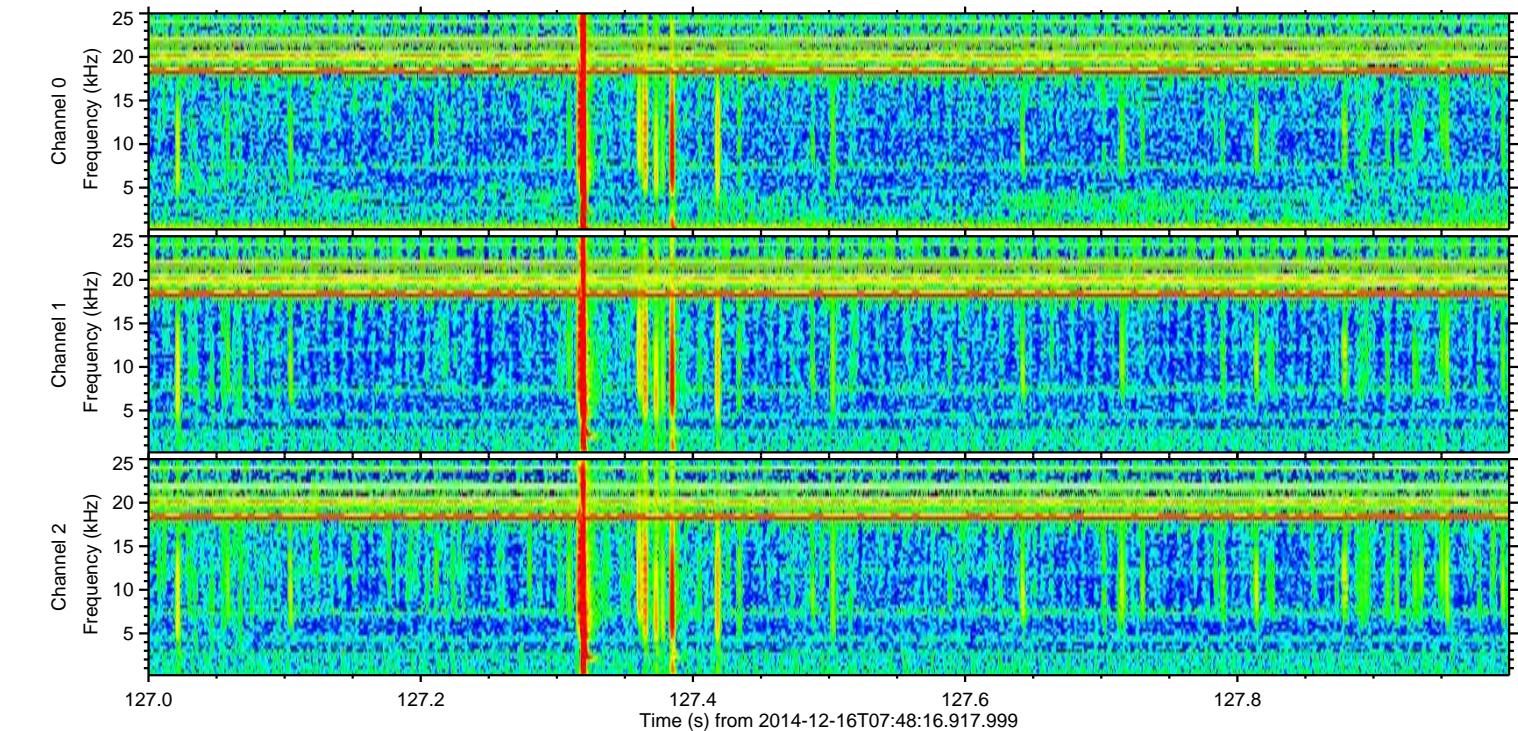
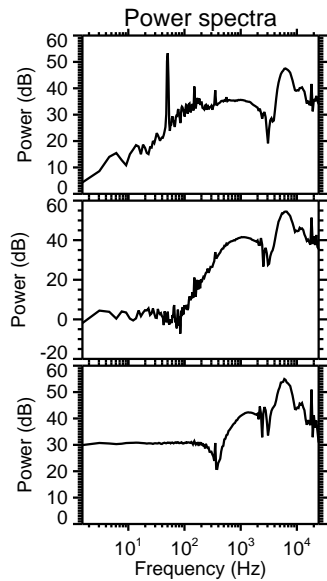
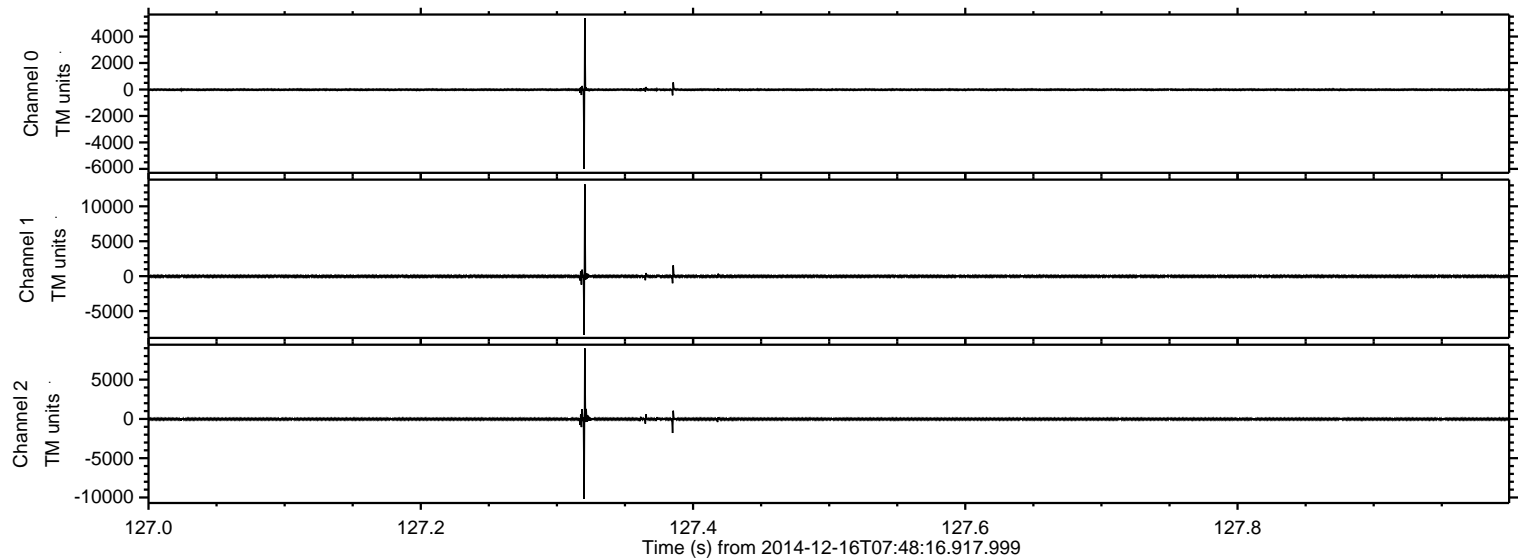

Processed Tue Dec 16 08:55:45 2014 by ELM ver.2012-10-06 from 001__elm20141216_074815__dat00.bin

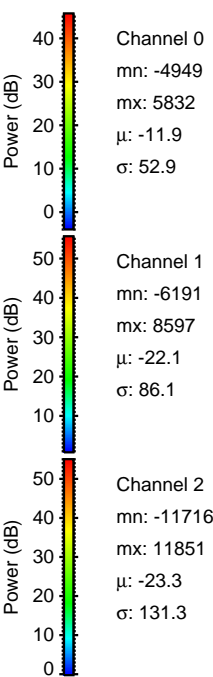
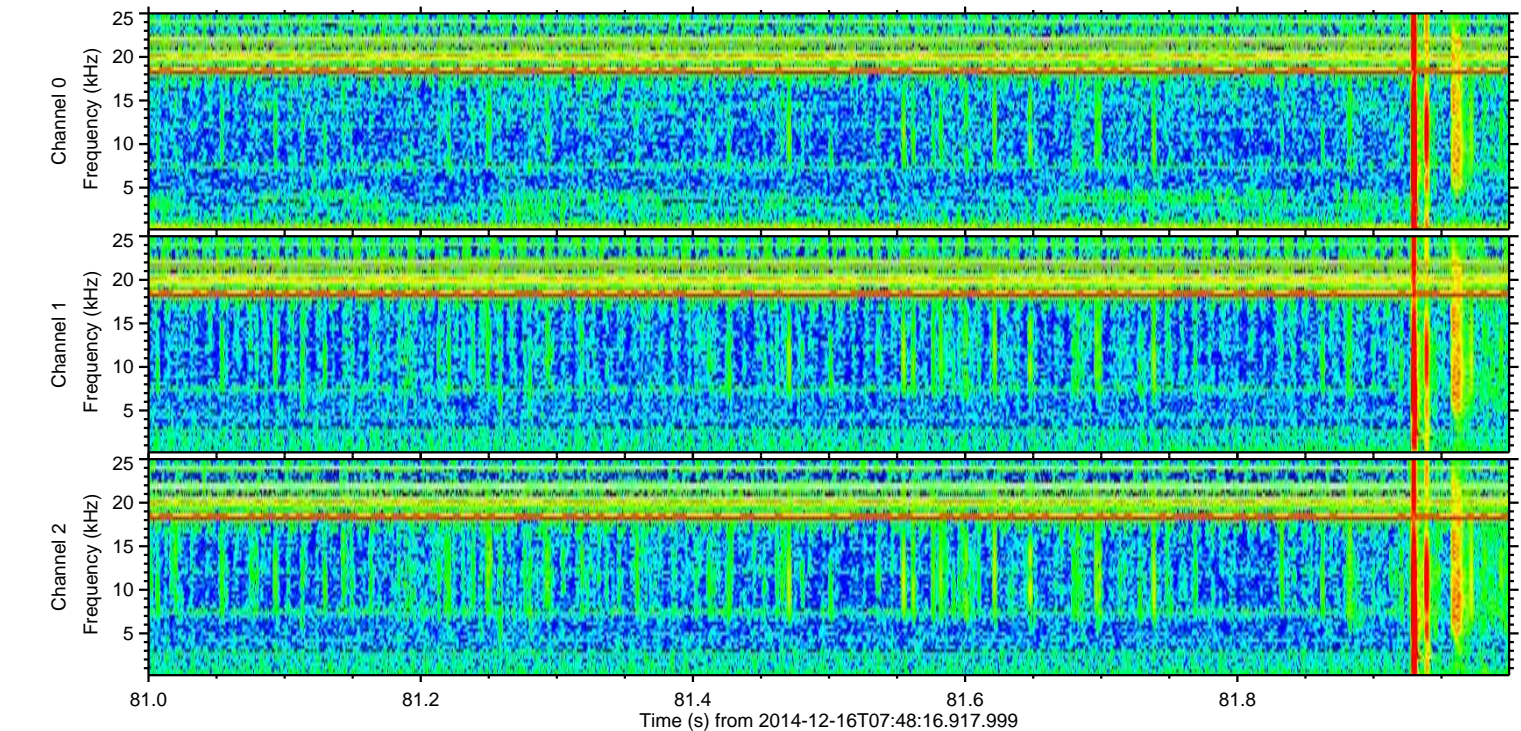
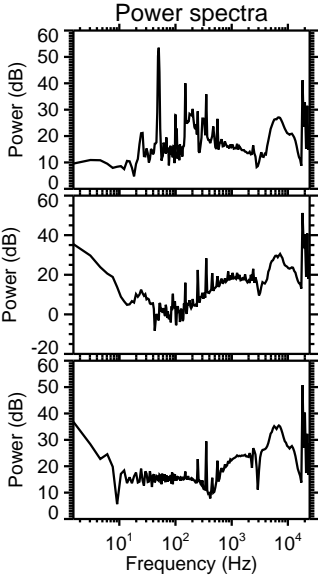
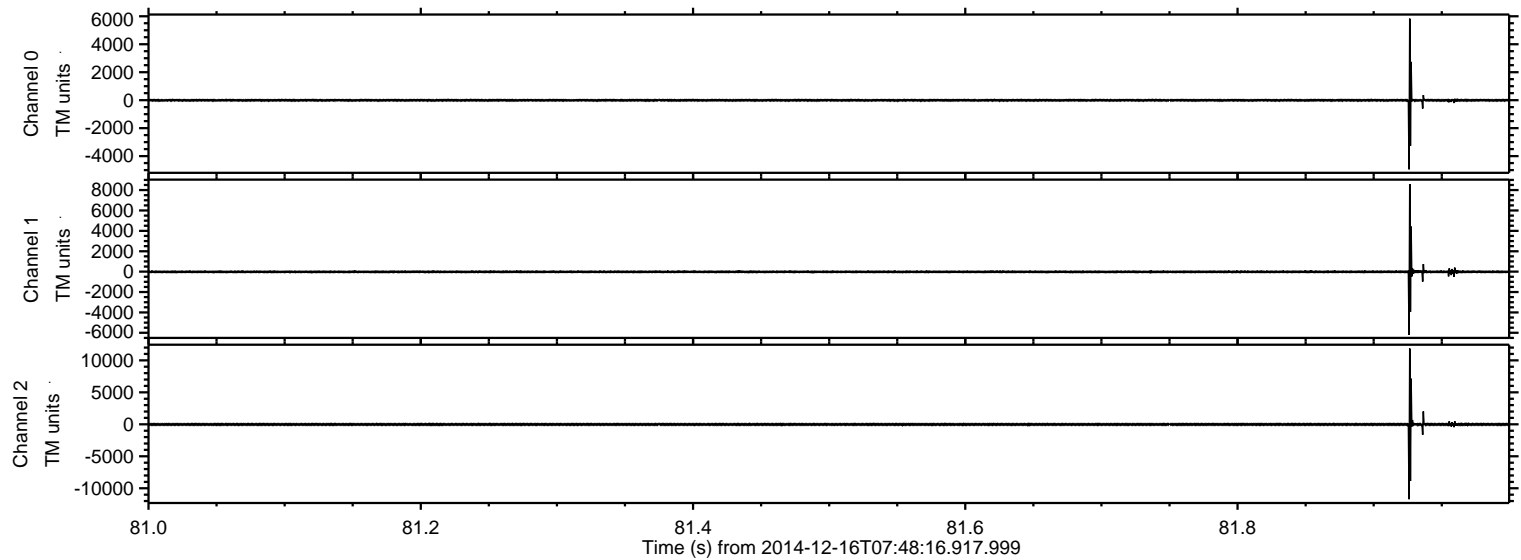

ELMAVAN 3D WAVEFORMS (Measured data sampled at 50 kHz) 49786 packets of 144 samples from 2014-12-16T07:48:16.917.999. Part 116/144

Processed Tue Dec 16 08:55:46 2014 by ELM ver.2012-10-06 from 001__elm20141216_074815__dat00.bin

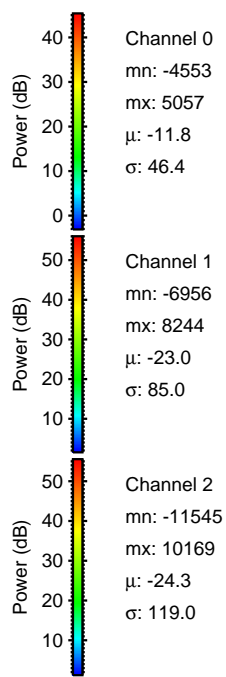
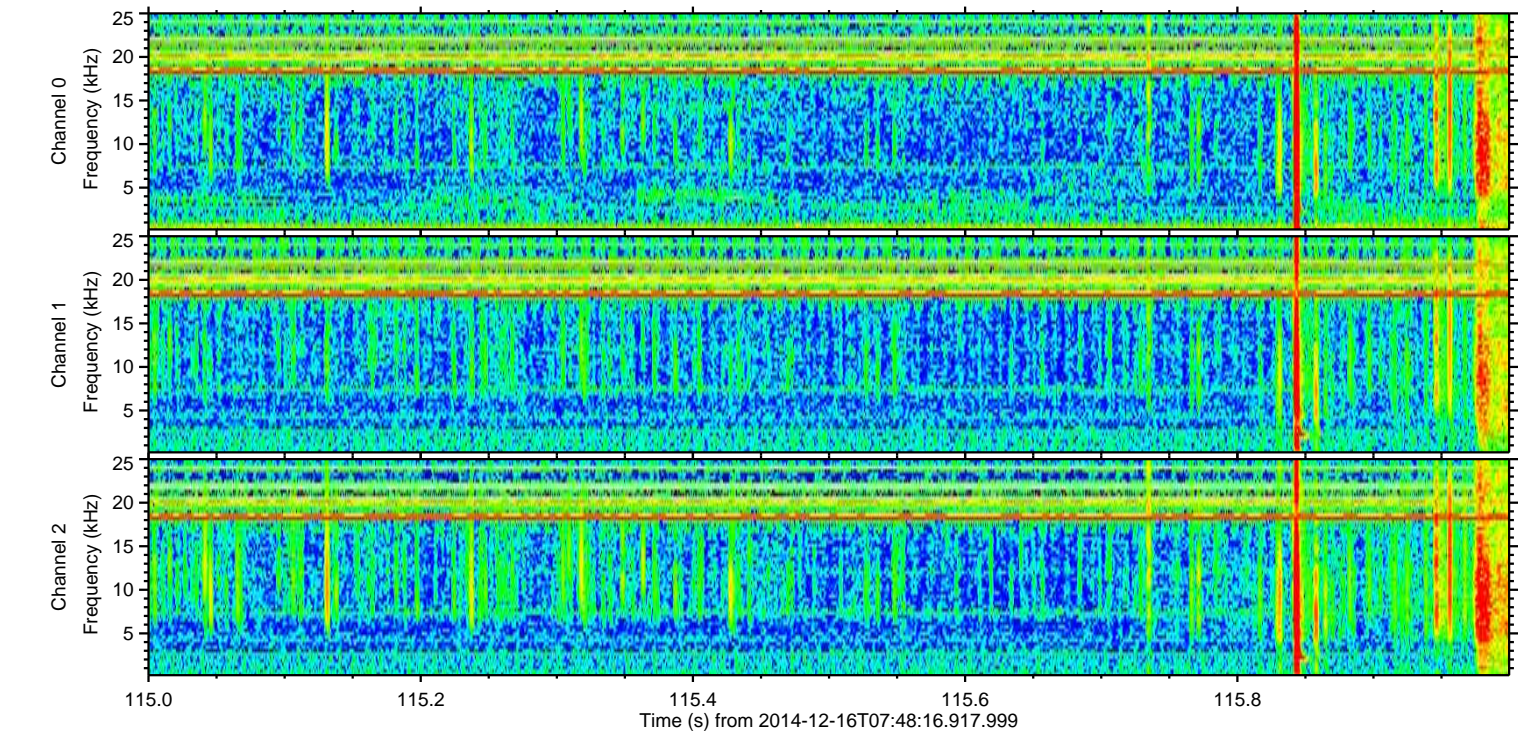
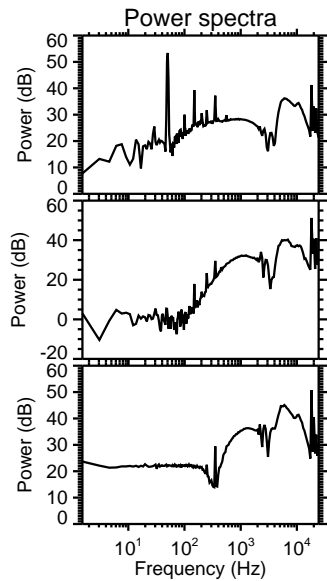
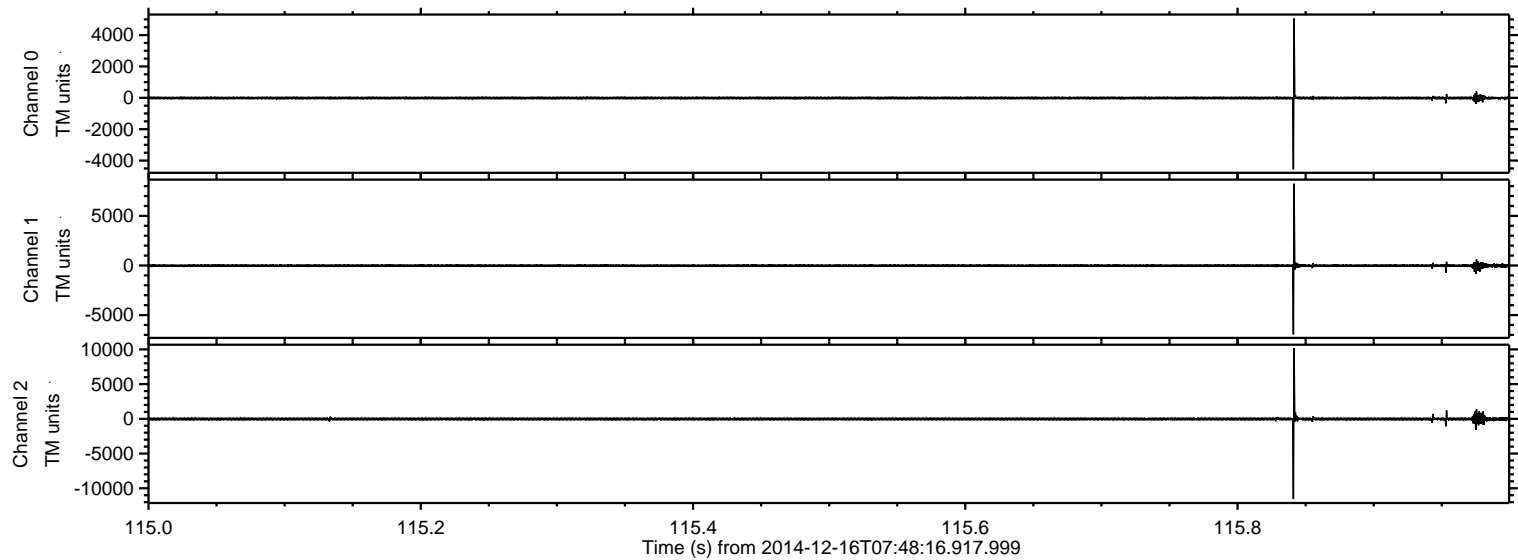

Processed Tue Dec 16 08:55:47 2014 by ELM ver.2012-10-06 from 001__elm20141216_074815__dat00.bin

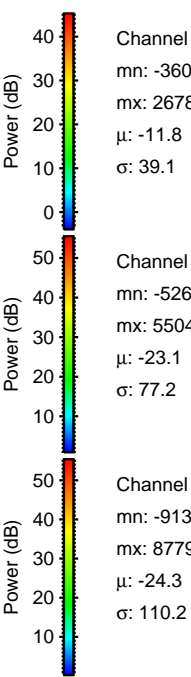
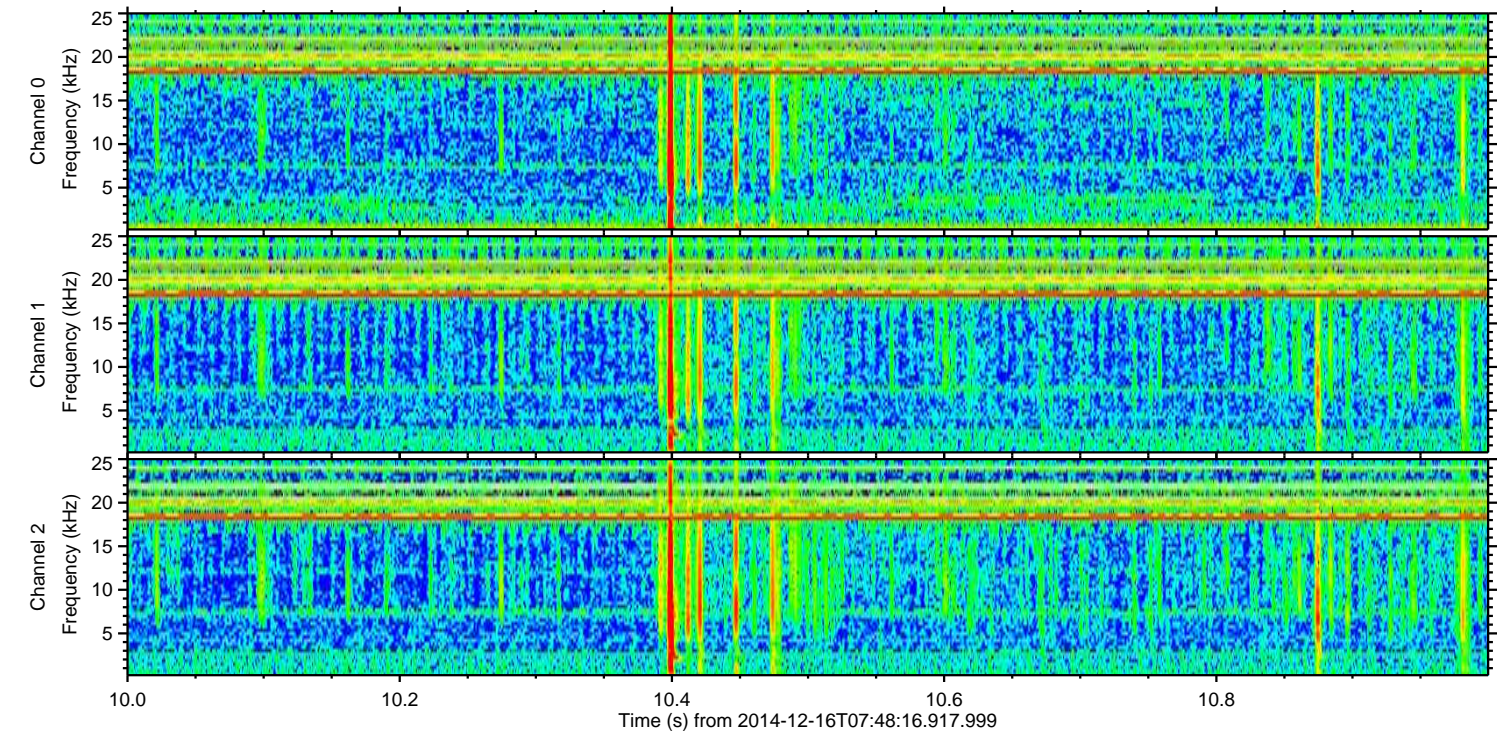
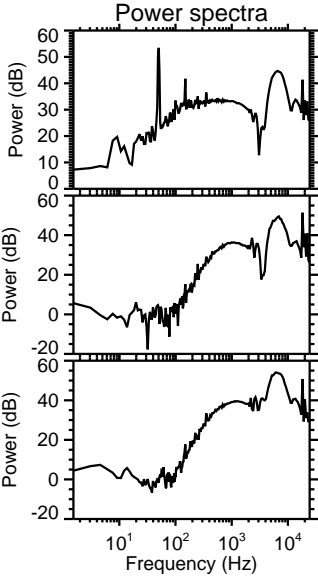
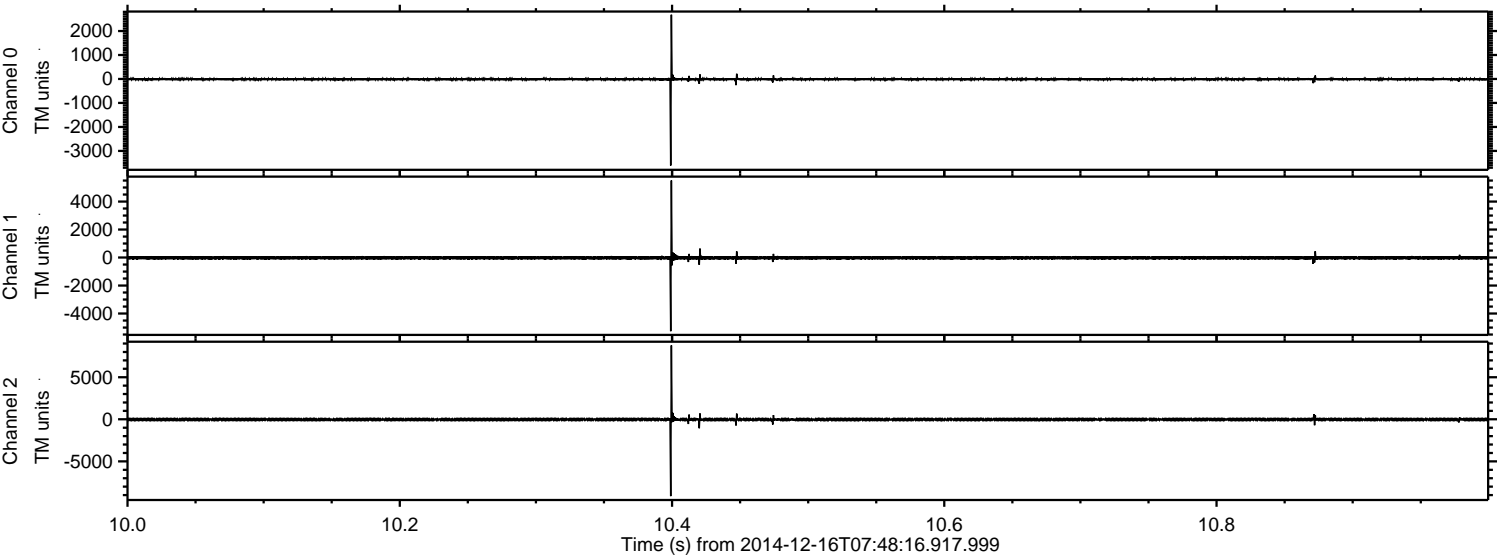

ELMAVAN 3D WAVEFORMS (Measured data sampled at 50 kHz) 49786 packets of 144 samples from 2014-12-16T07:48:16.917.999. Part 46/144

Processed Tue Dec 16 08:55:48 2014 by ELM ver.2012-10-06 from 001__elm20141216_074815__dat00.bin

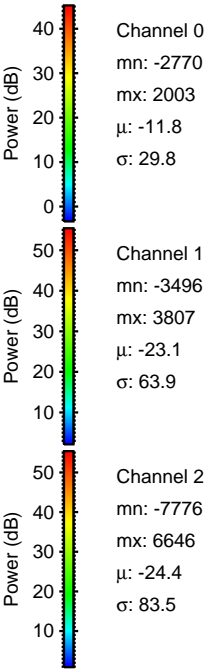
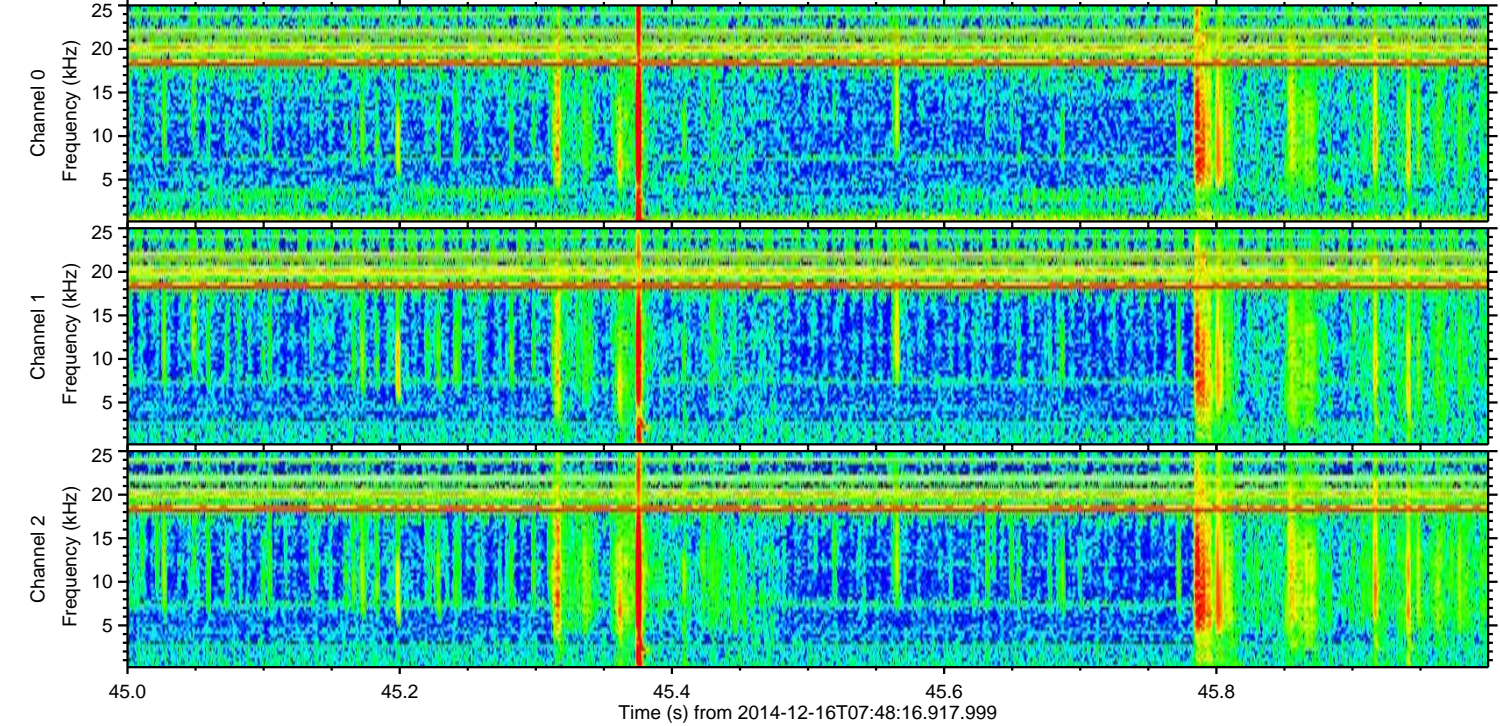
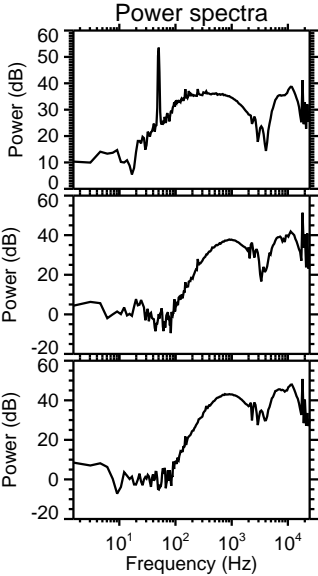
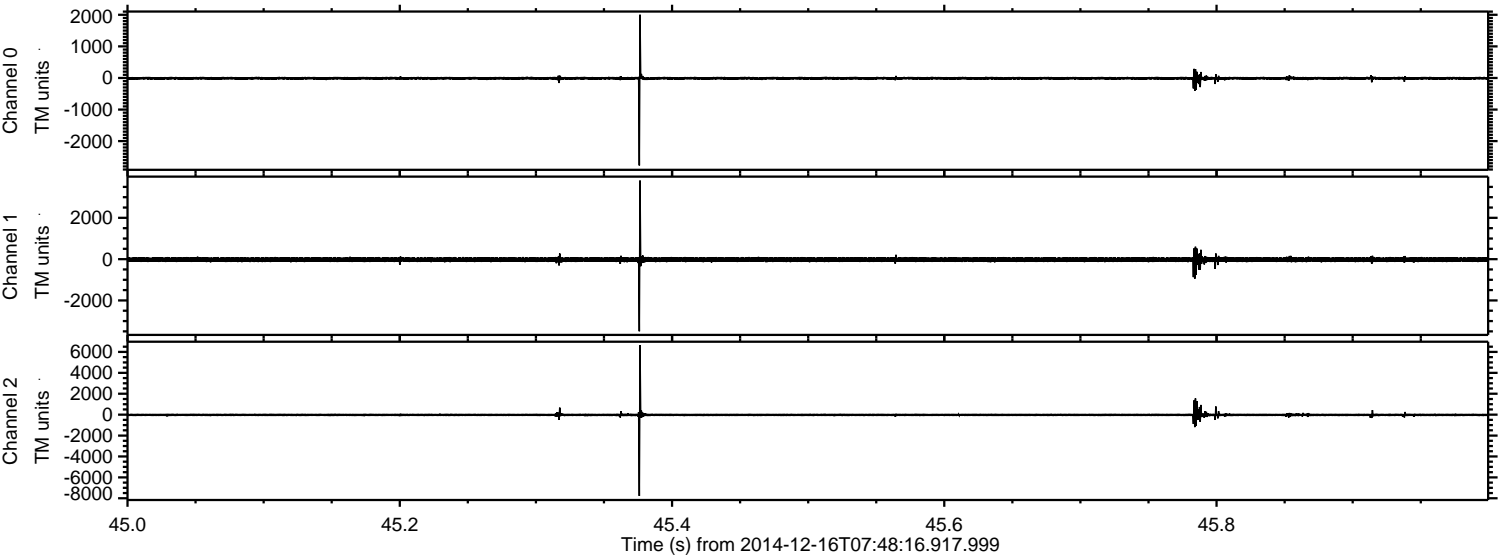

Channel 0
mn: -2770
mx: 2003
 μ : -11.8
 σ : 29.8

Channel 1
mn: -3496
mx: 3807
 μ : -23.1
 σ : 63.9

Channel 2
mn: -7776
mx: 6646
 μ : -24.4
 σ : 83.5

Processed Tue Dec 16 08:55:49 2014 by ELM ver.2012-10-06 from 001__elm20141216_074815__dat00.bin

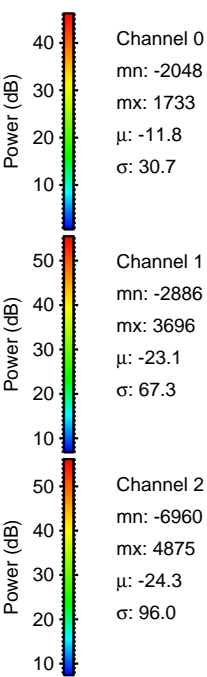
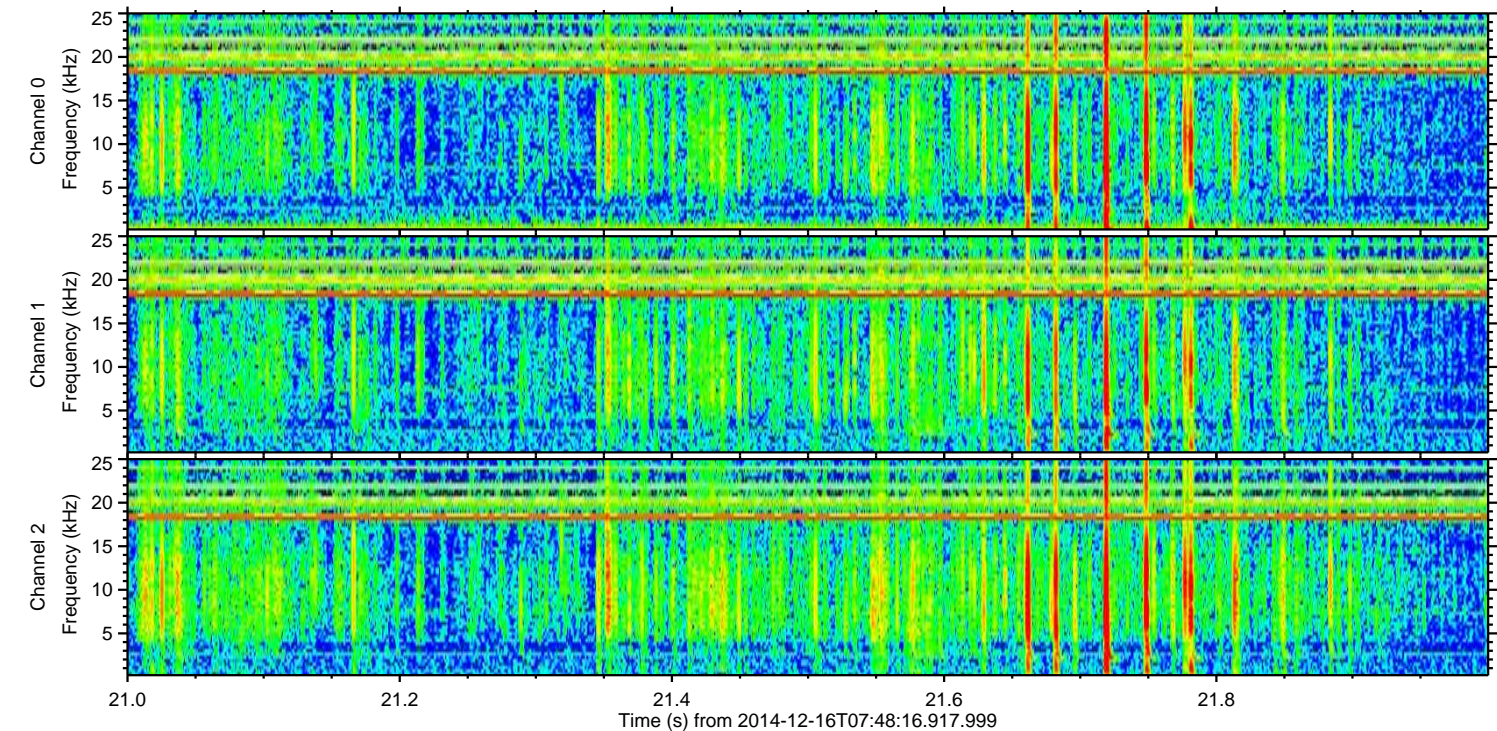
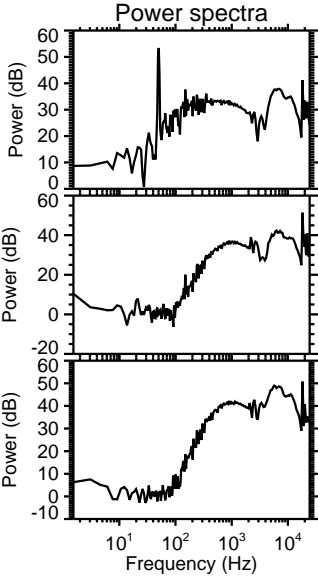
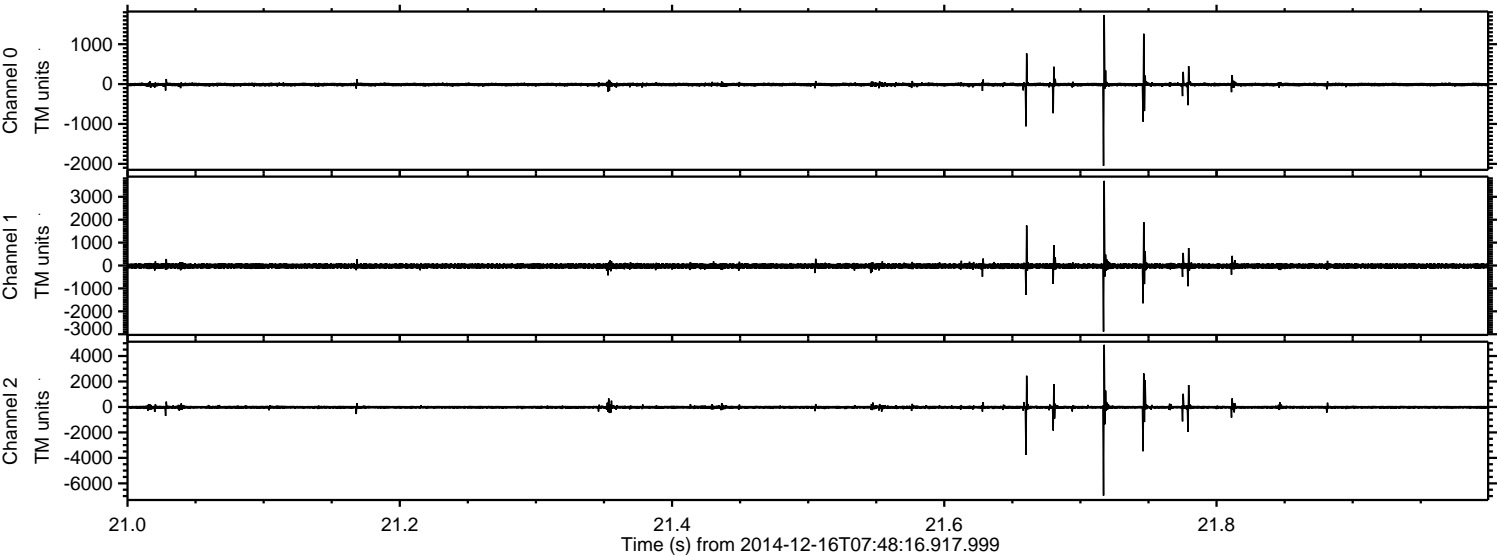

Processed Tue Dec 16 08:55:50 2014 by ELM ver.2012-10-06 from 001__elm20141216_074815__dat00.bin

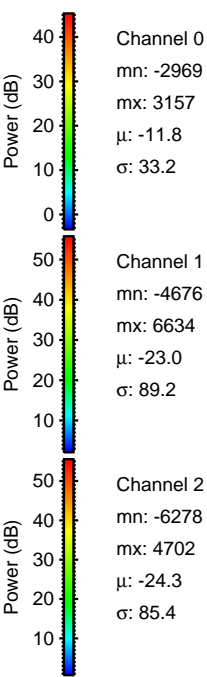
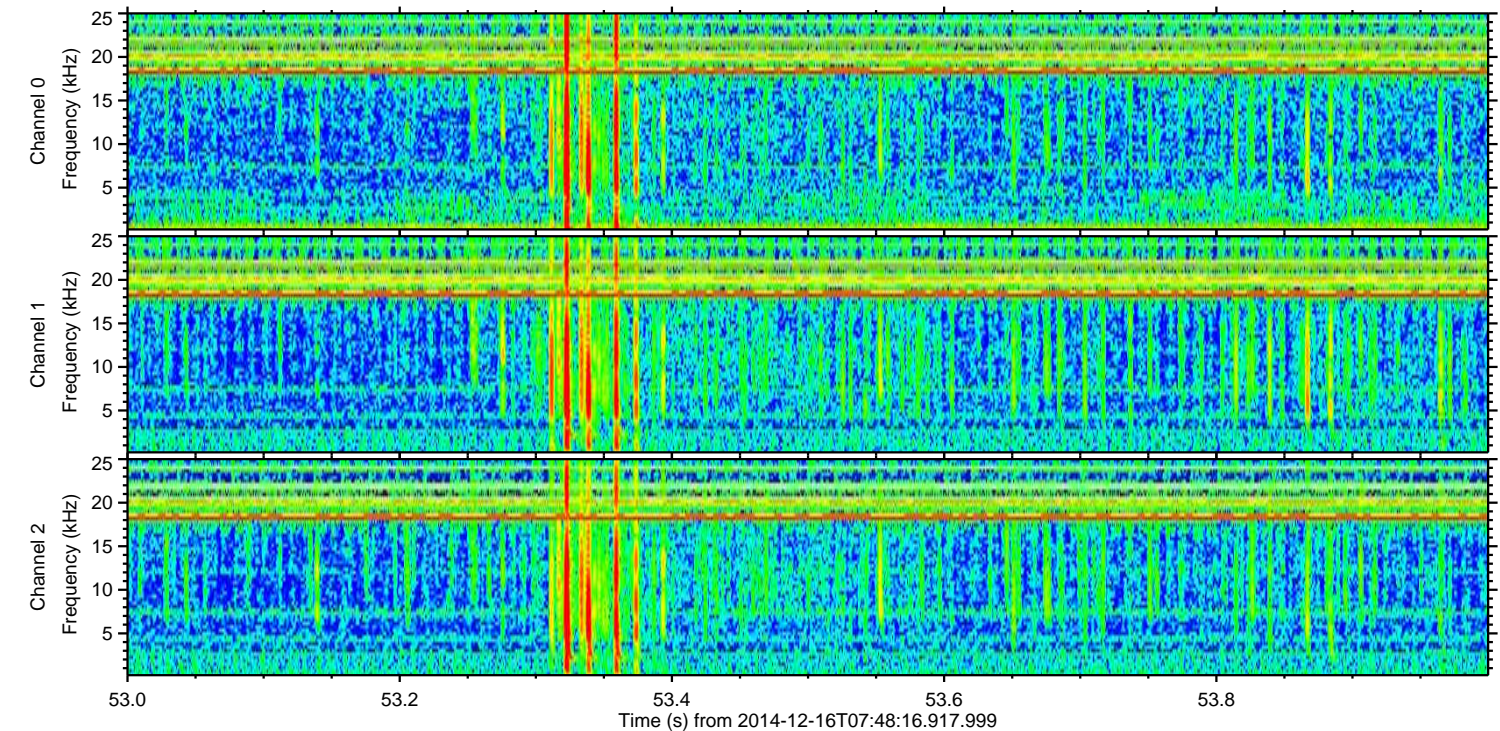
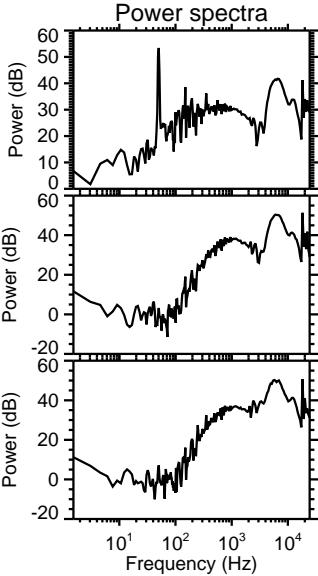
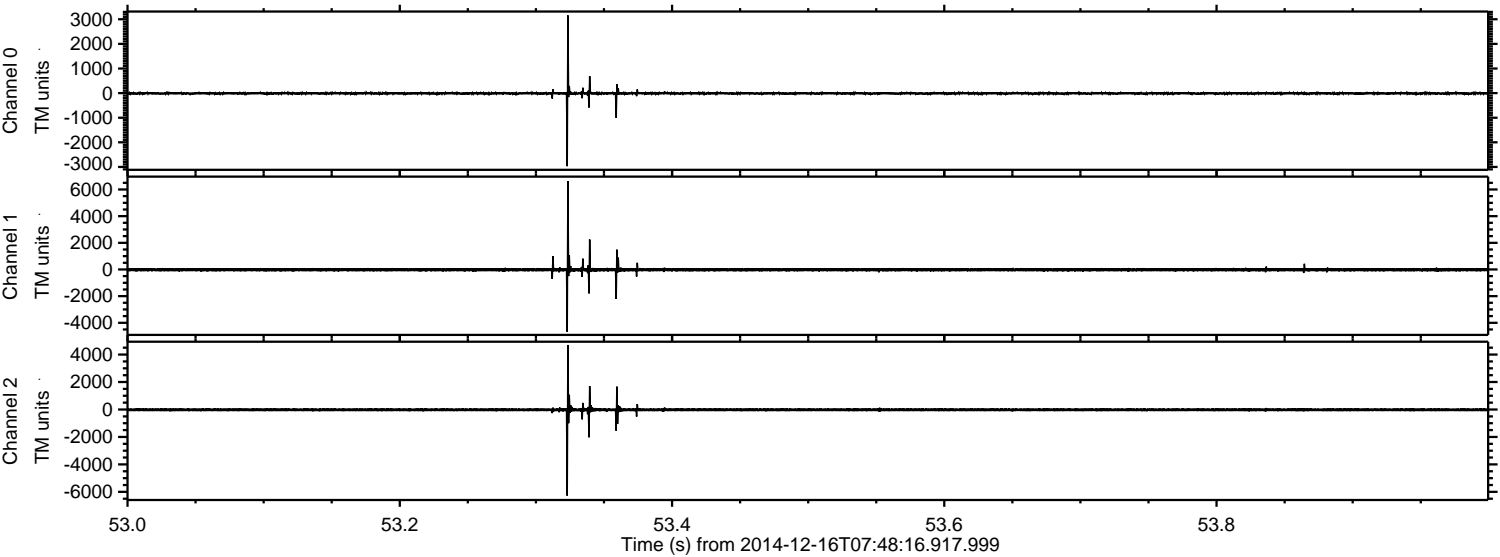

Processed Tue Dec 16 08:55:51 2014 by ELM ver.2012-10-06 from 001__elm20141216_074815__dat00.bin

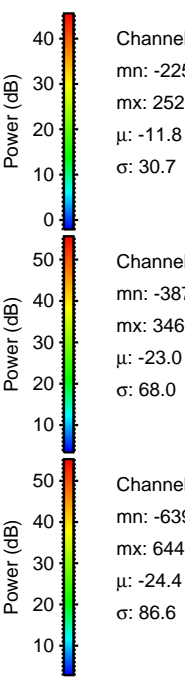
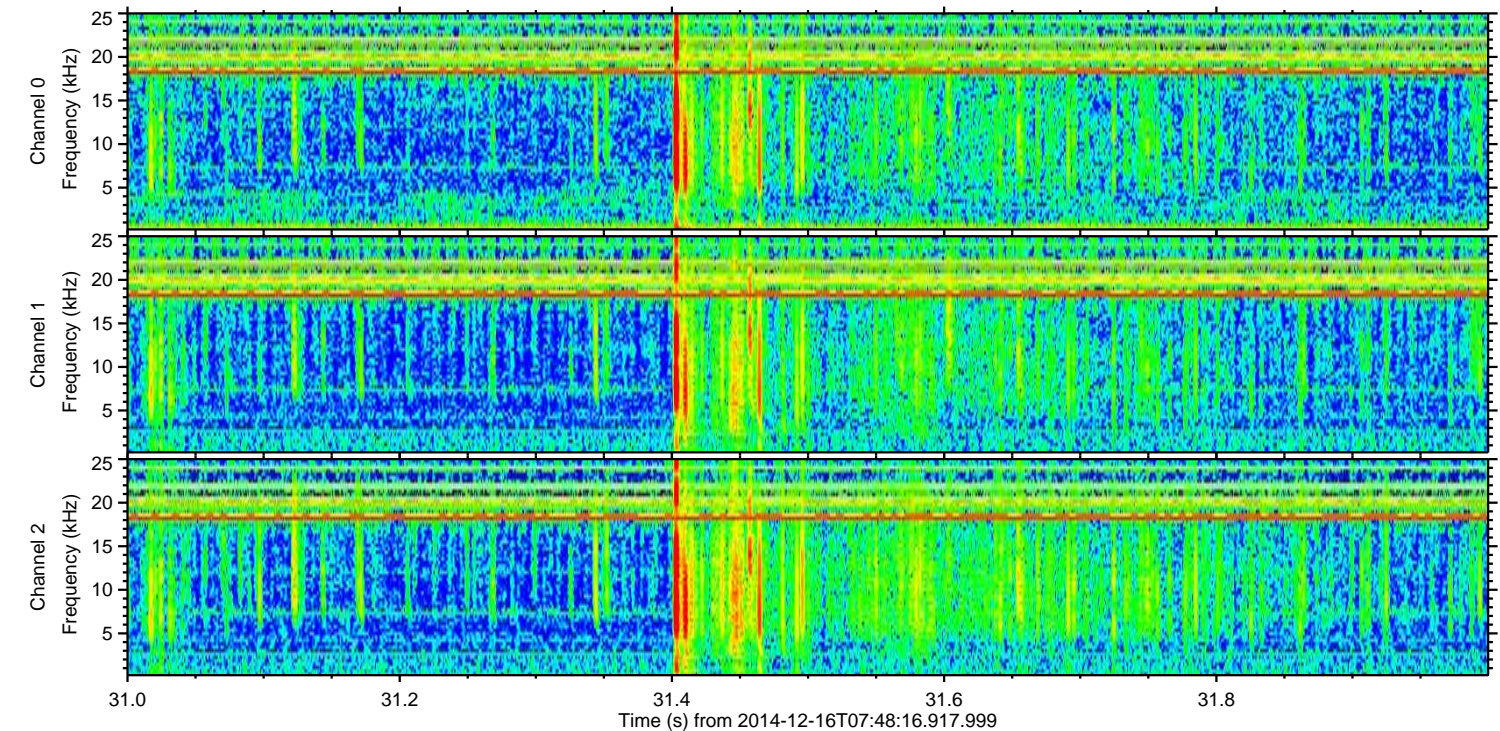
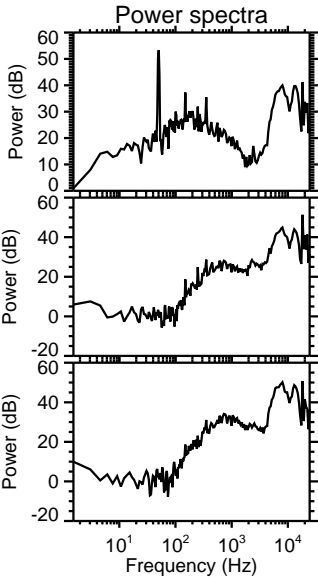
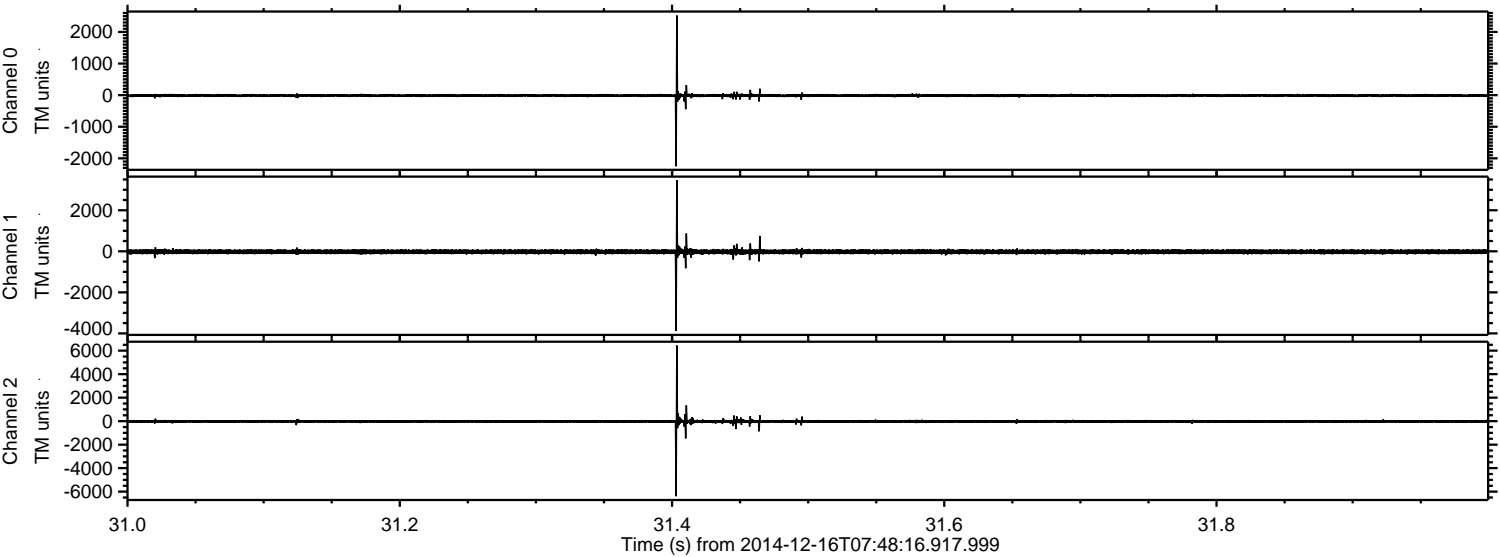

Channel 0
mn: -2250
mx: 2520
μ: -11.8
σ: 30.7

Channel 1
mn: -3879
mx: 3466
μ: -23.0
σ: 68.0

Channel 2
mn: -6393
mx: 6440
μ: -24.4
σ: 86.6

Processed Tue Dec 16 08:55:52 2014 by ELM ver.2012-10-06 from 001__elm20141216_074815__dat00.bin

