

# ELMAVAN 3D WAVEFORMS (Measured data sampled at 50 kHz) 49643 packets of 144 samples from 2014-12-16T07:38:16.631.000.

Processed Tue Dec 16 08:49:11 2014 by ELM ver.2012-10-06 from 001\_\_elm20141216\_073815\_\_dat00.bin

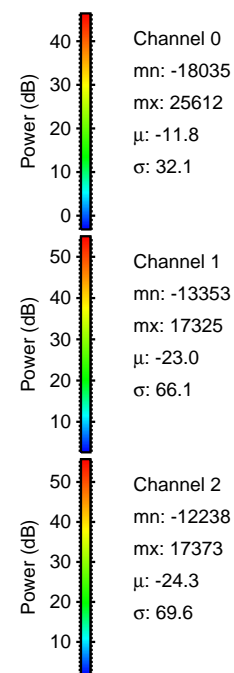

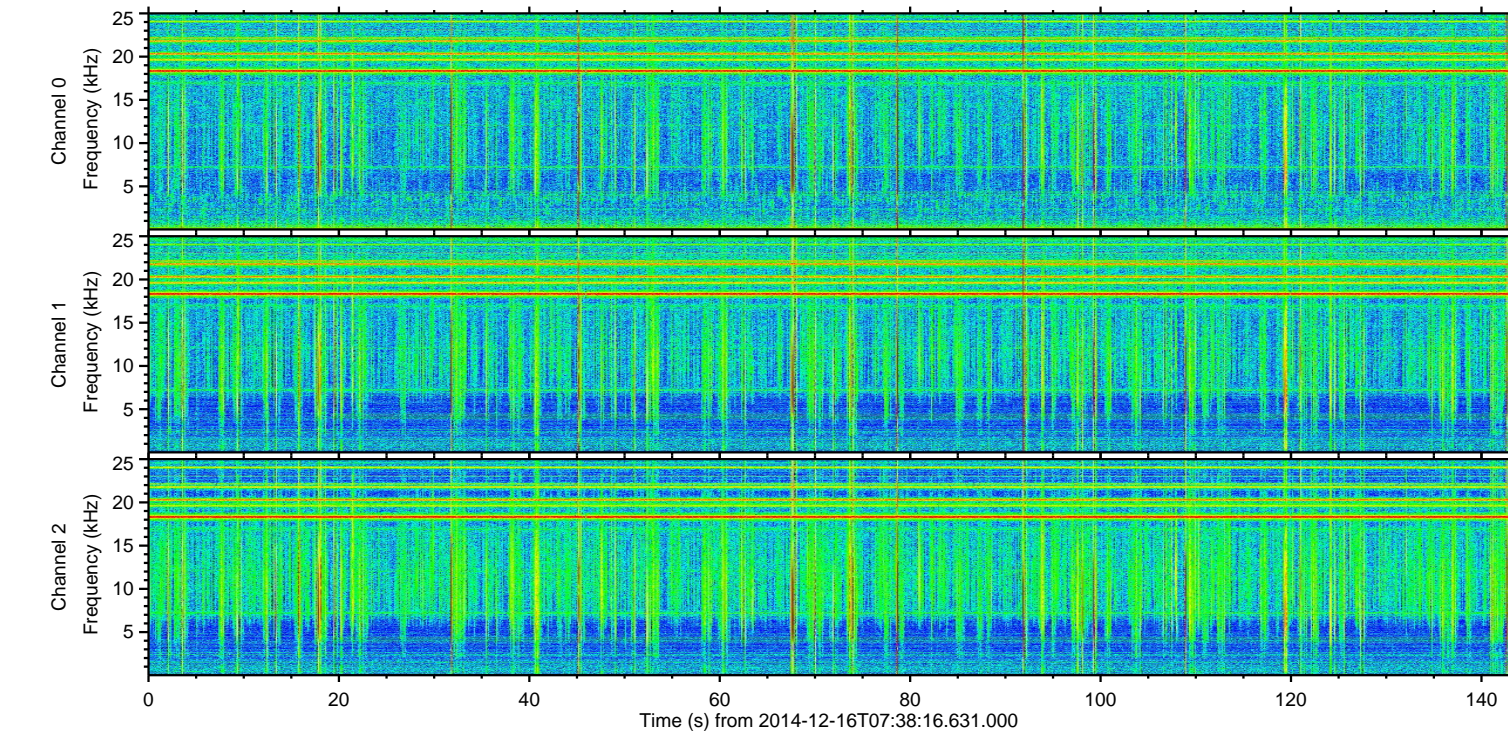
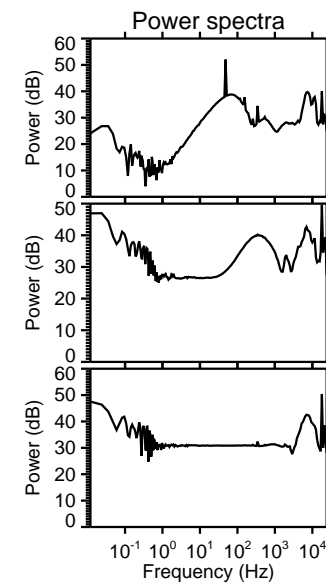
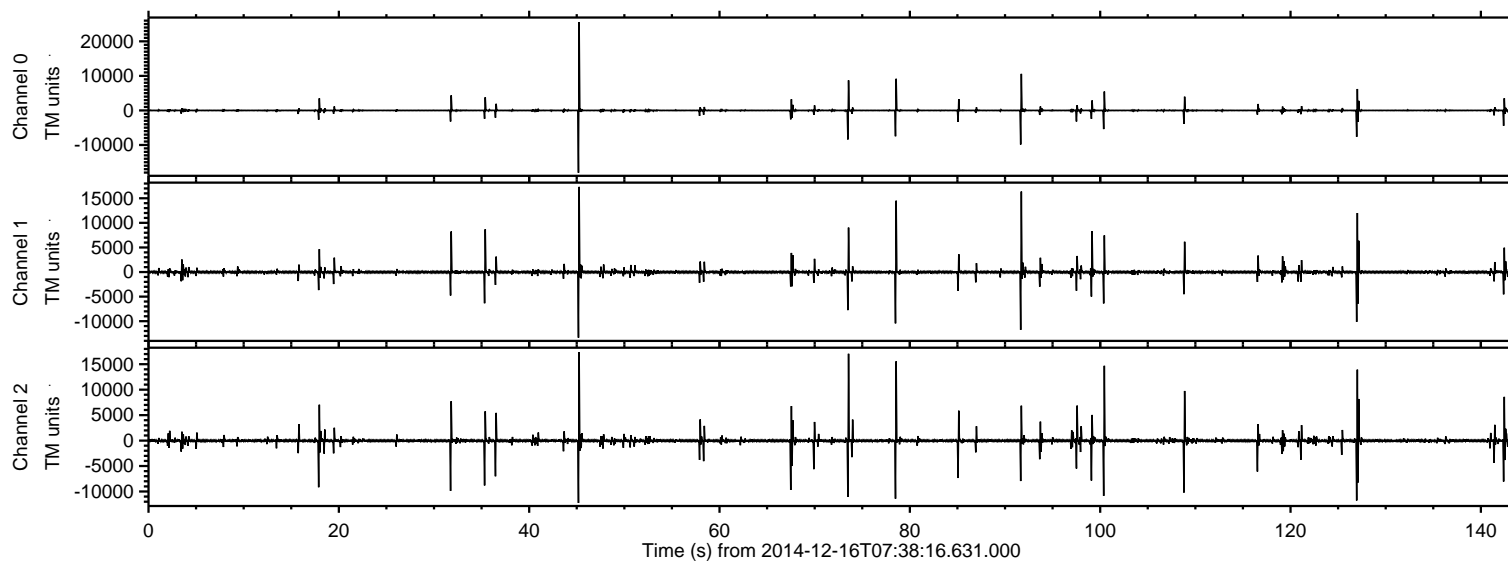

ELMAVAN 3D WAVEFORMS (Measured data sampled at 50 kHz) 49643 packets of 144 samples from 2014-12-16T07:38:16.631.000. Part 46/143

Processed Tue Dec 16 08:49:27 2014 by ELM ver.2012-10-06 from 001\_\_elm20141216\_073815\_\_dat00.bin

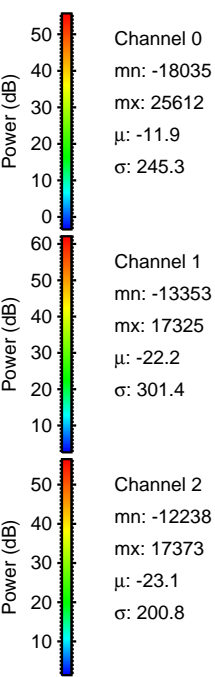
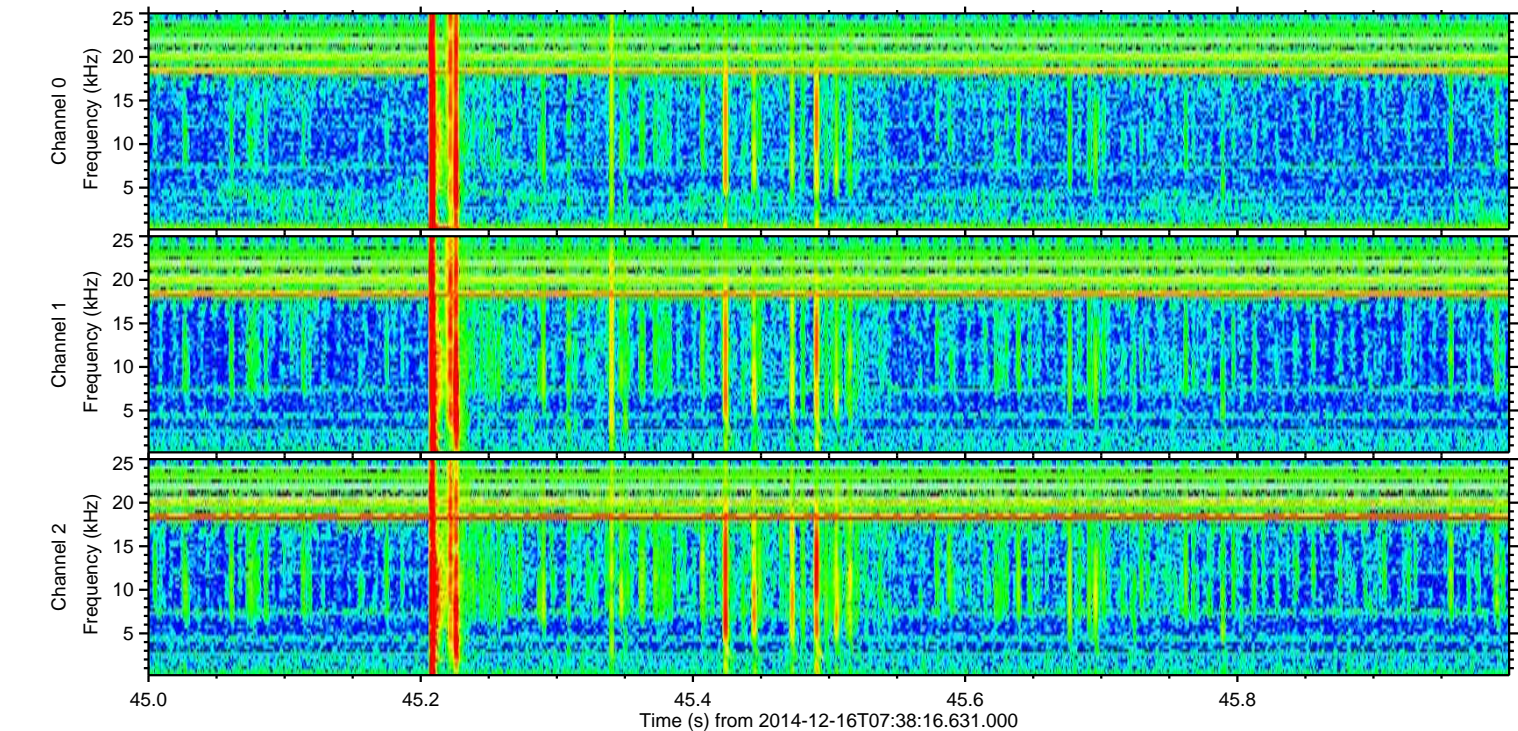
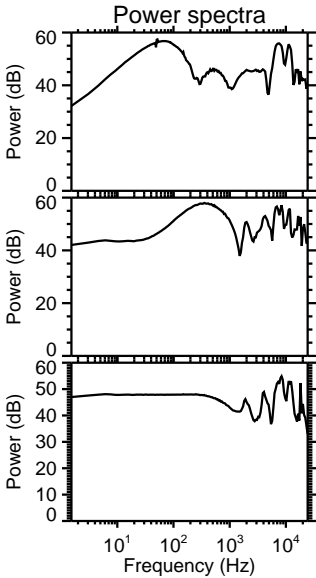
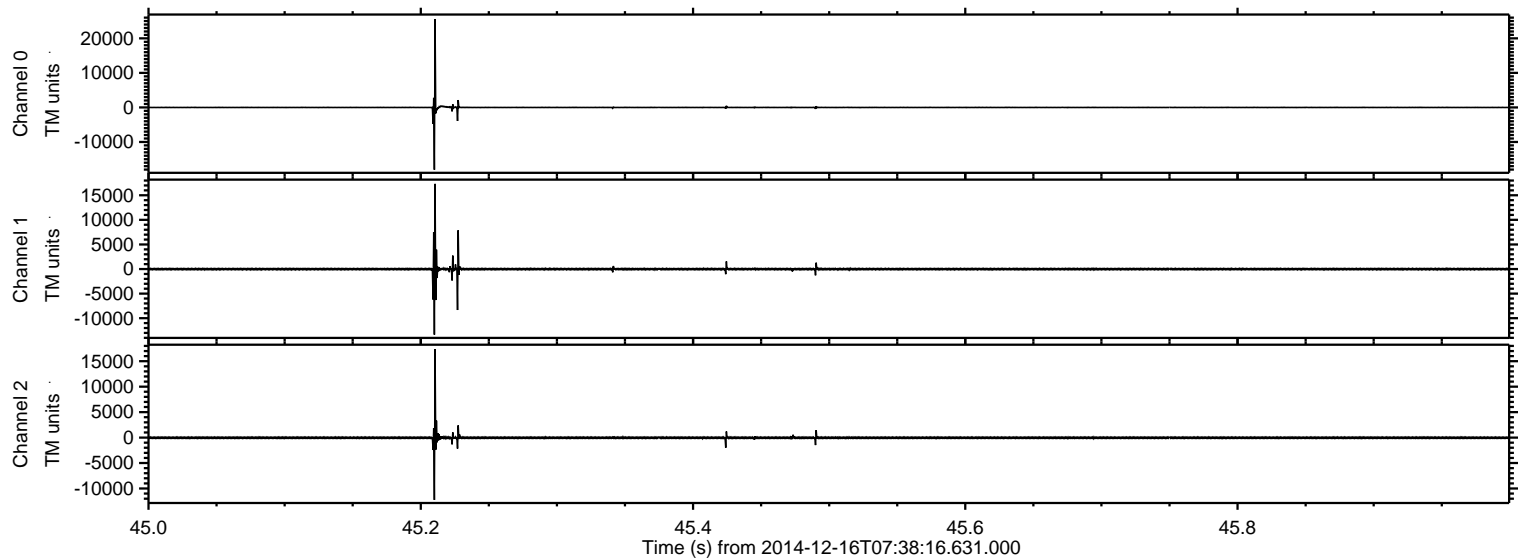



Processed Tue Dec 16 08:49:28 2014 by ELM ver.2012-10-06 from 001\_\_elm20141216\_073815\_\_dat00.bin

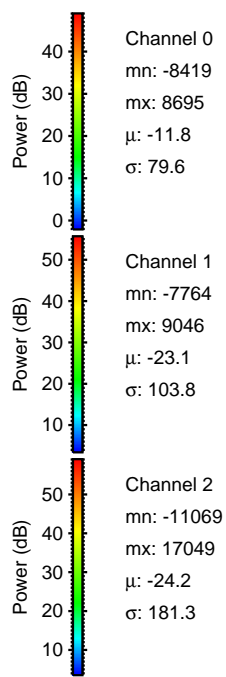
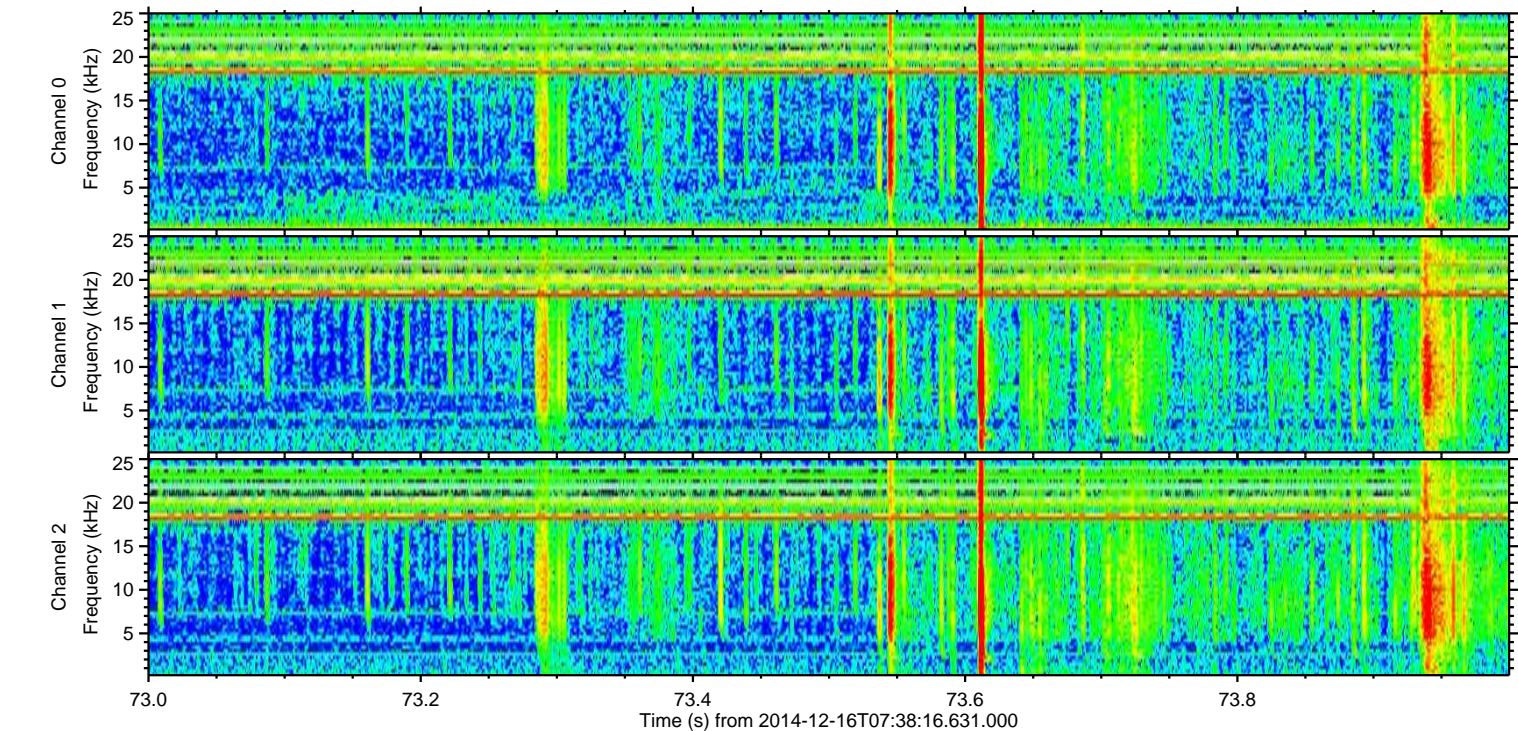
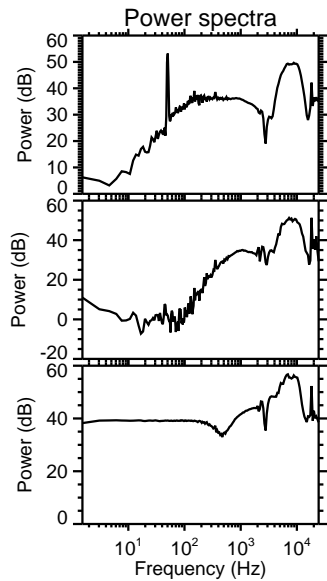
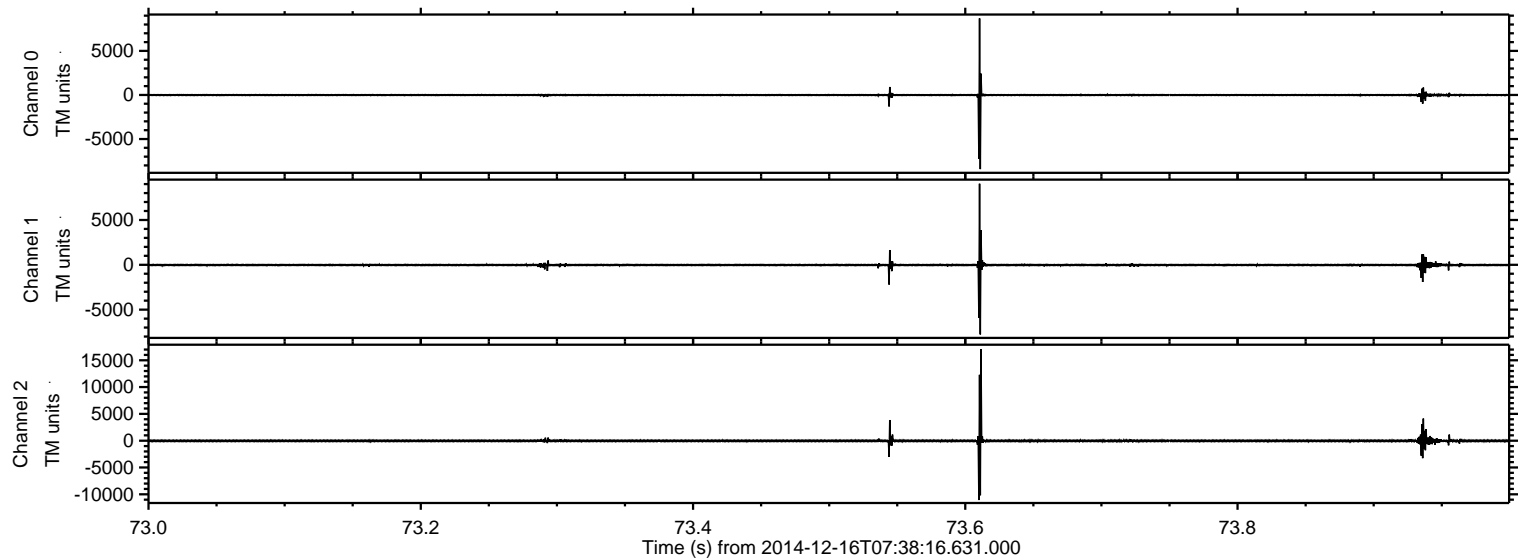



Processed Tue Dec 16 08:49:29 2014 by ELM ver.2012-10-06 from 001\_\_elm20141216\_073815\_\_dat00.bin

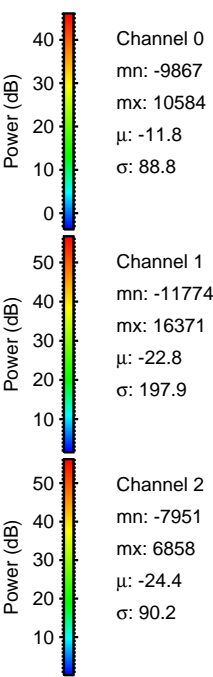
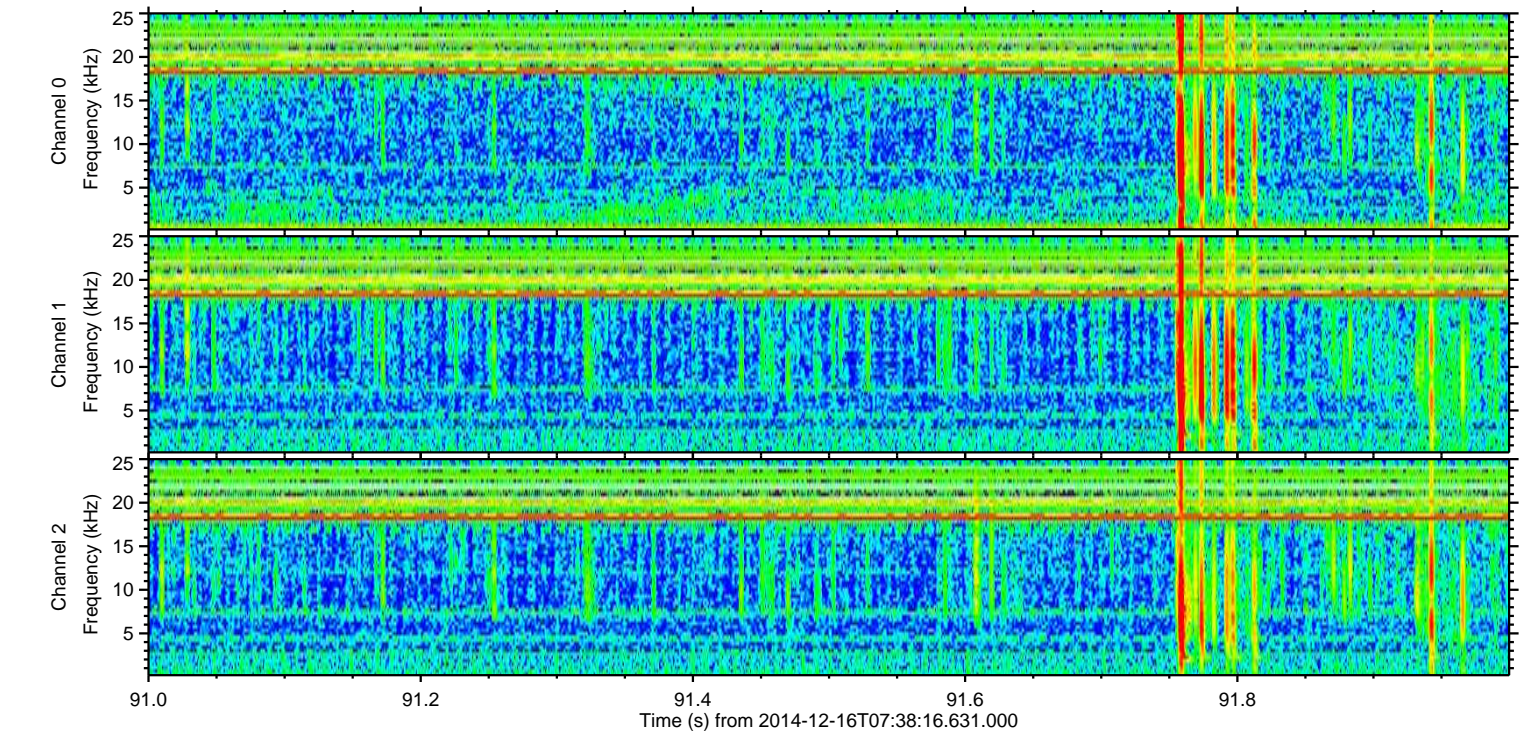
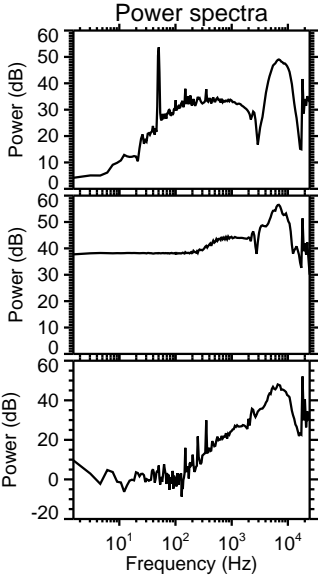
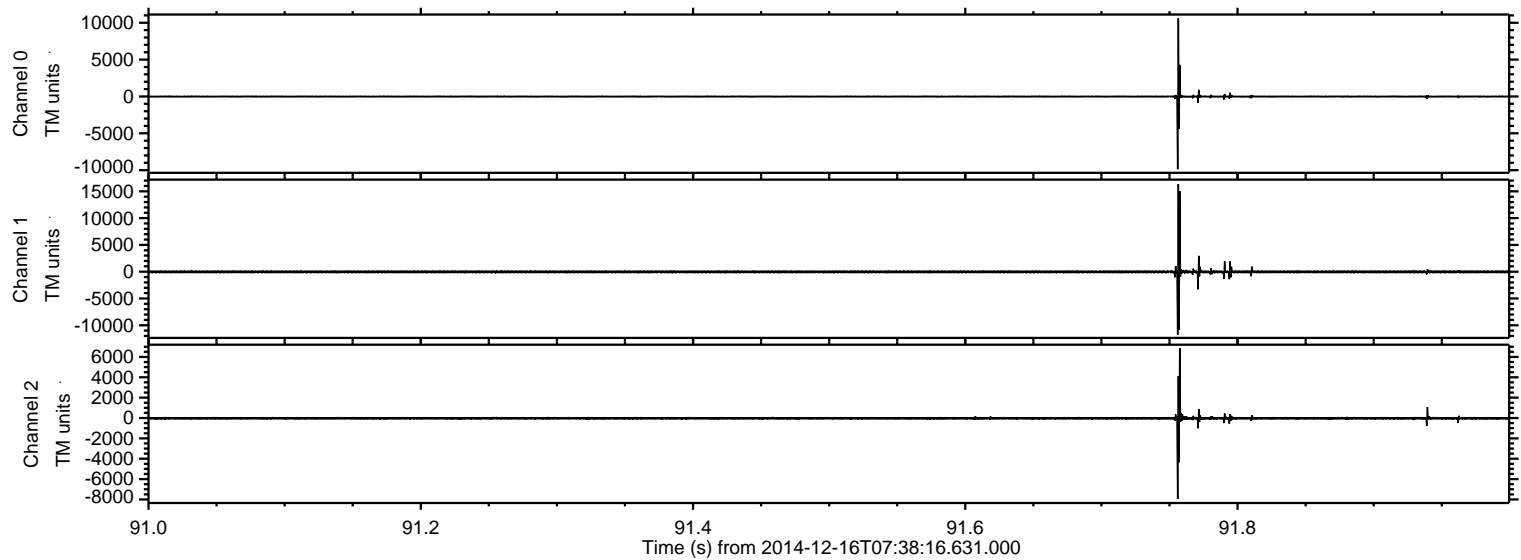



Processed Tue Dec 16 08:49:30 2014 by ELM ver.2012-10-06 from 001\_\_elm20141216\_073815\_\_dat00.bin

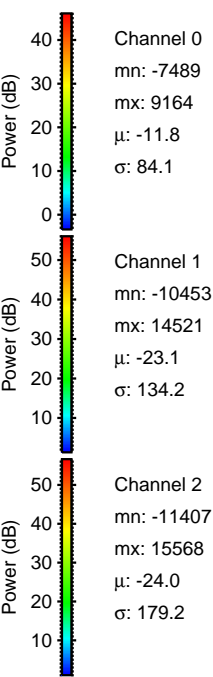
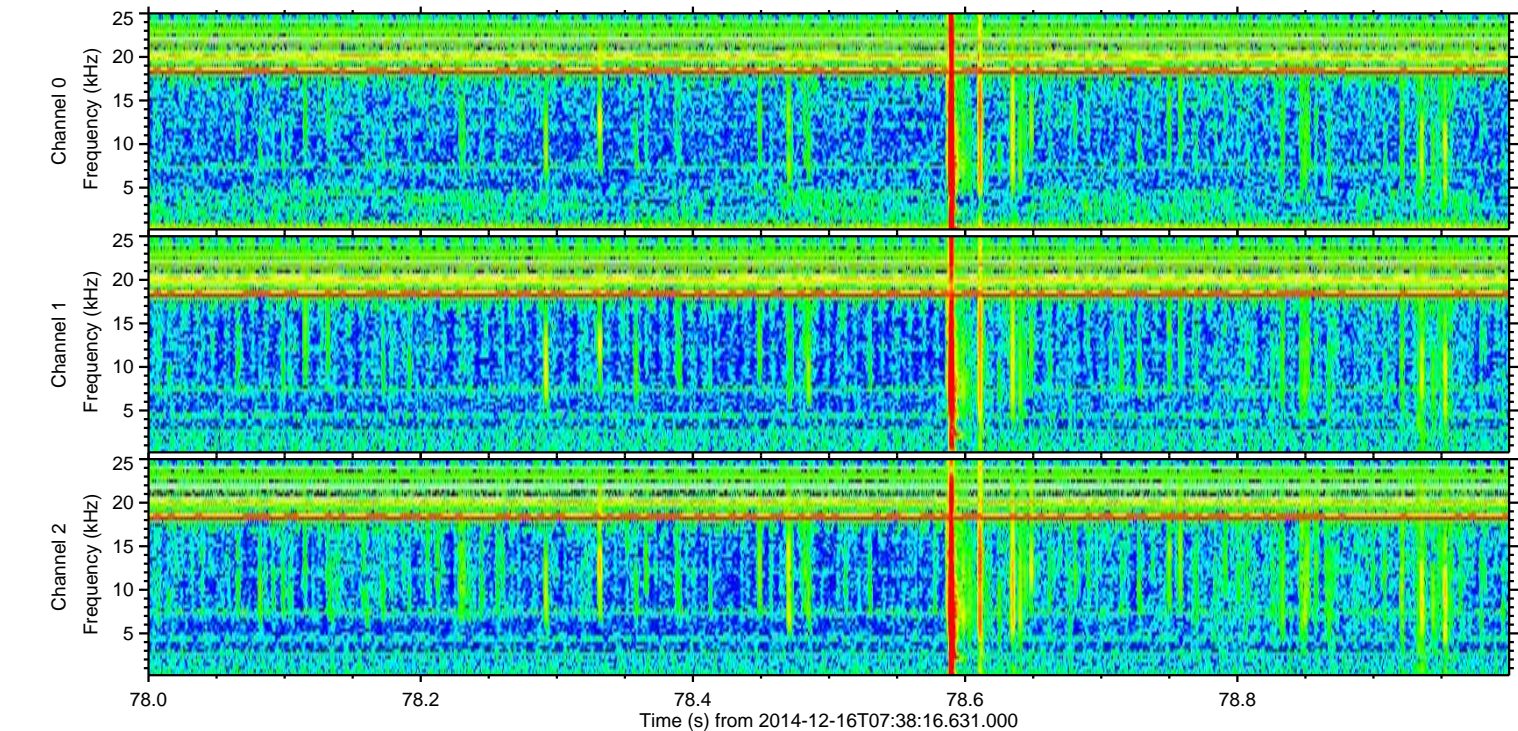
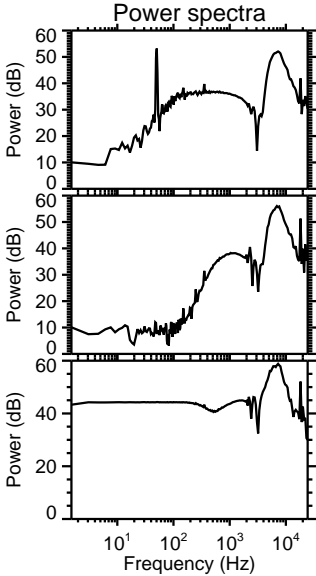
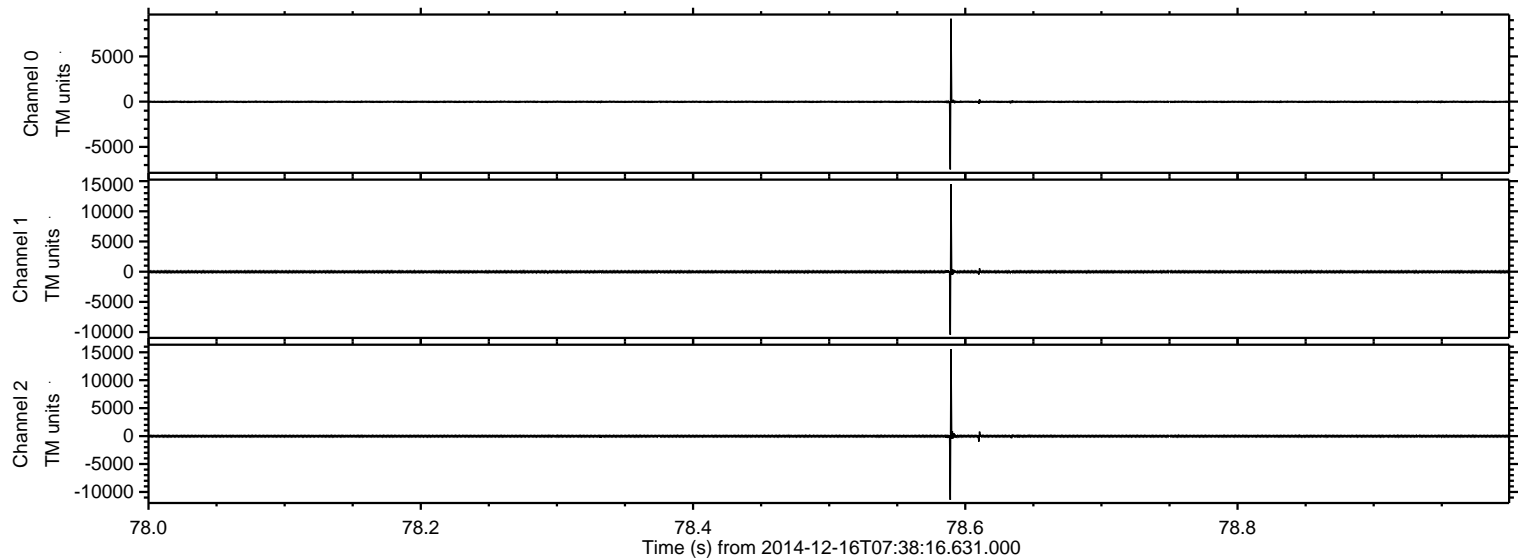



ELMAVAN 3D WAVEFORMS (Measured data sampled at 50 kHz) 49643 packets of 144 samples from 2014-12-16T07:38:16.631.000. Part 101/143

Processed Tue Dec 16 08:49:31 2014 by ELM ver.2012-10-06 from 001\_\_elm20141216\_073815\_\_dat00.bin

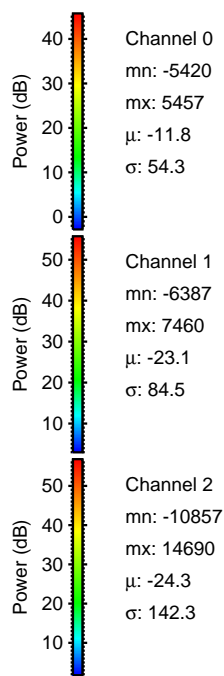
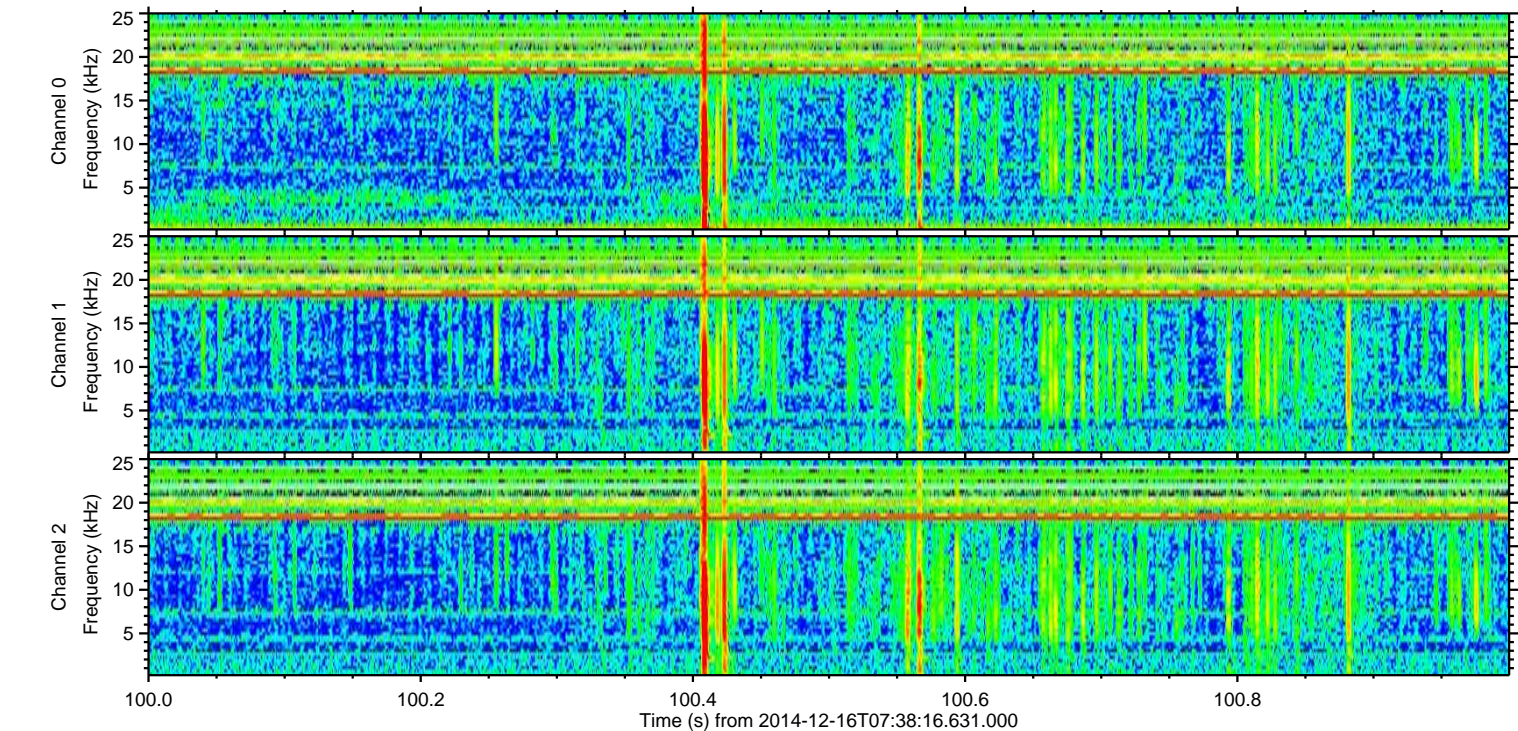
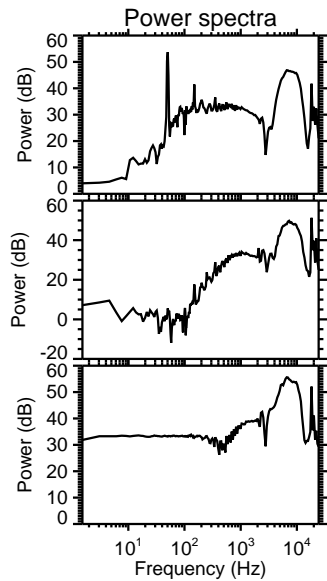
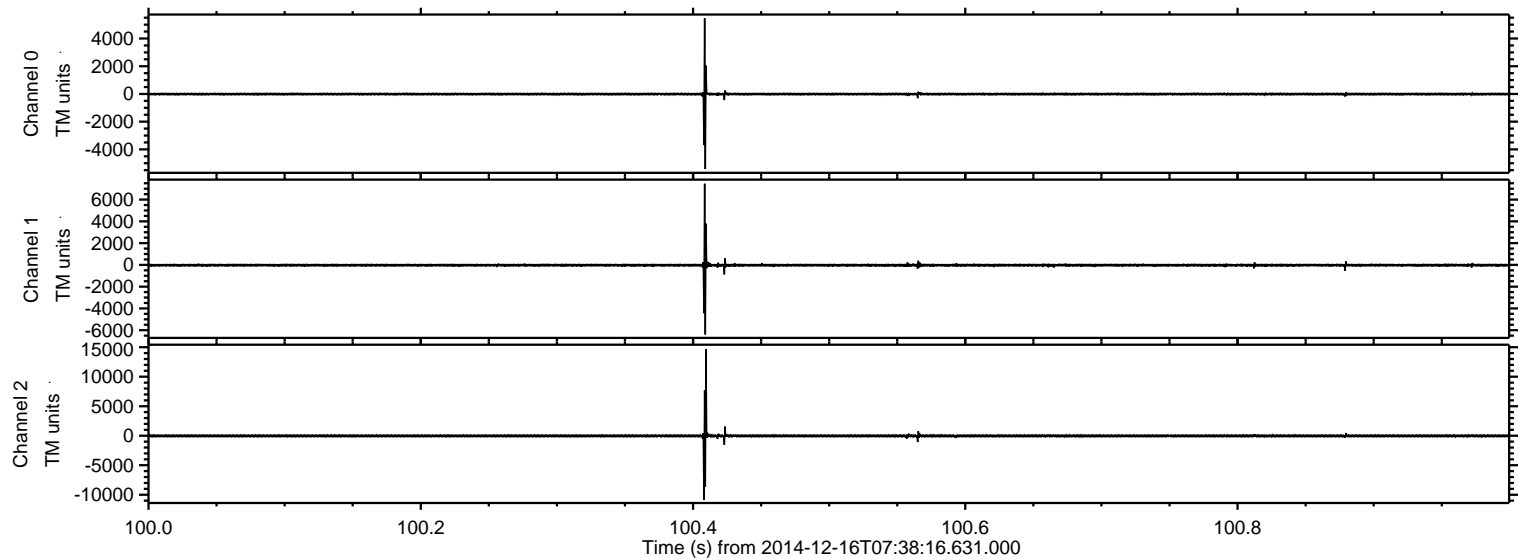



ELMAVAN 3D WAVEFORMS (Measured data sampled at 50 kHz) 49643 packets of 144 samples from 2014-12-16T07:38:16.631.000. Part 128/143

Processed Tue Dec 16 08:49:33 2014 by ELM ver.2012-10-06 from 001\_\_elm20141216\_073815\_\_dat00.bin

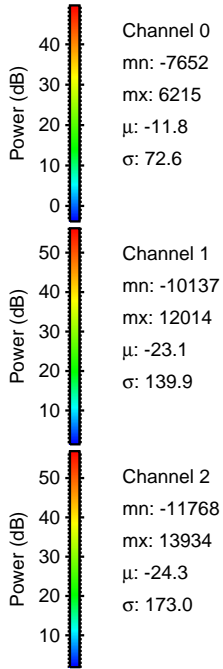
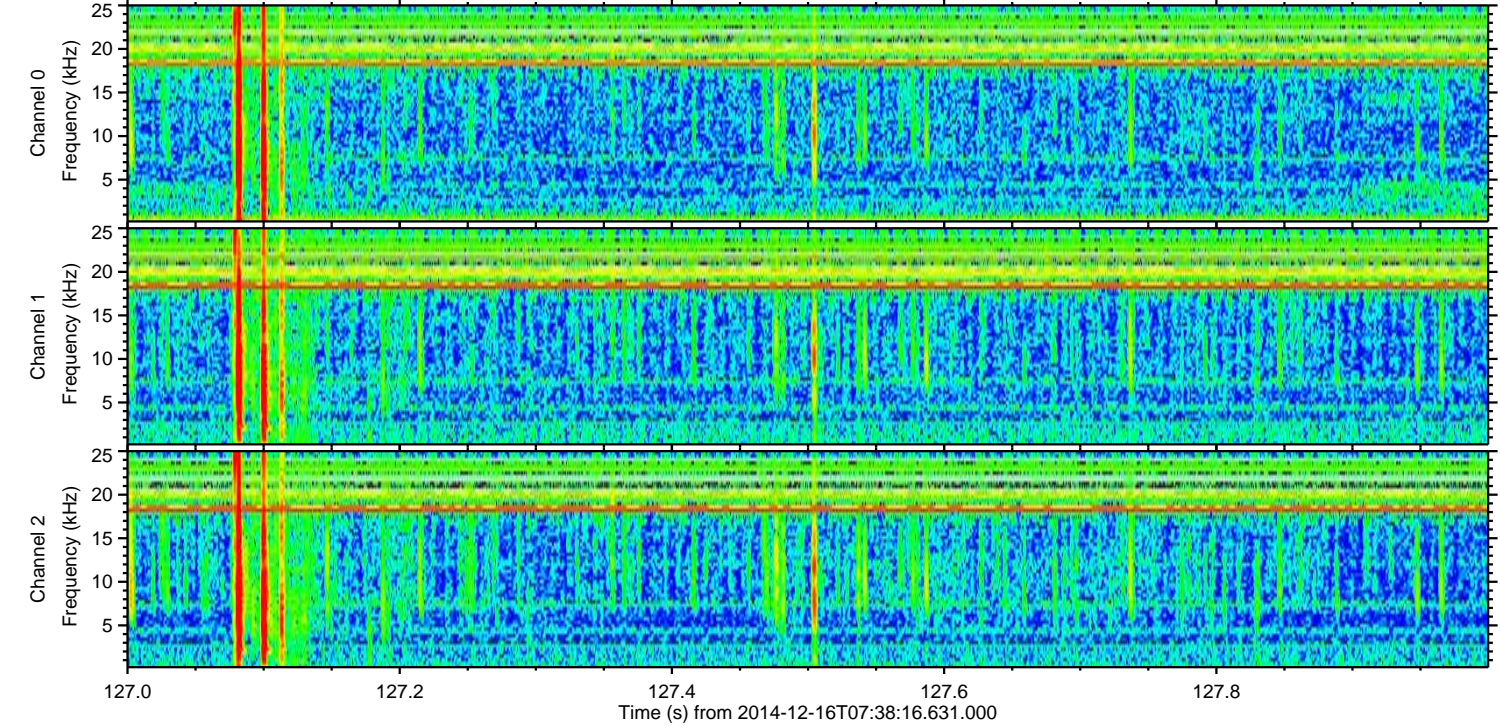
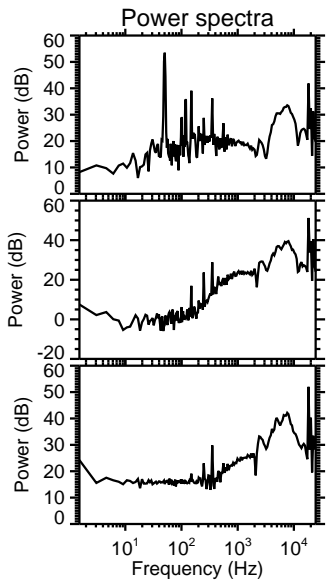
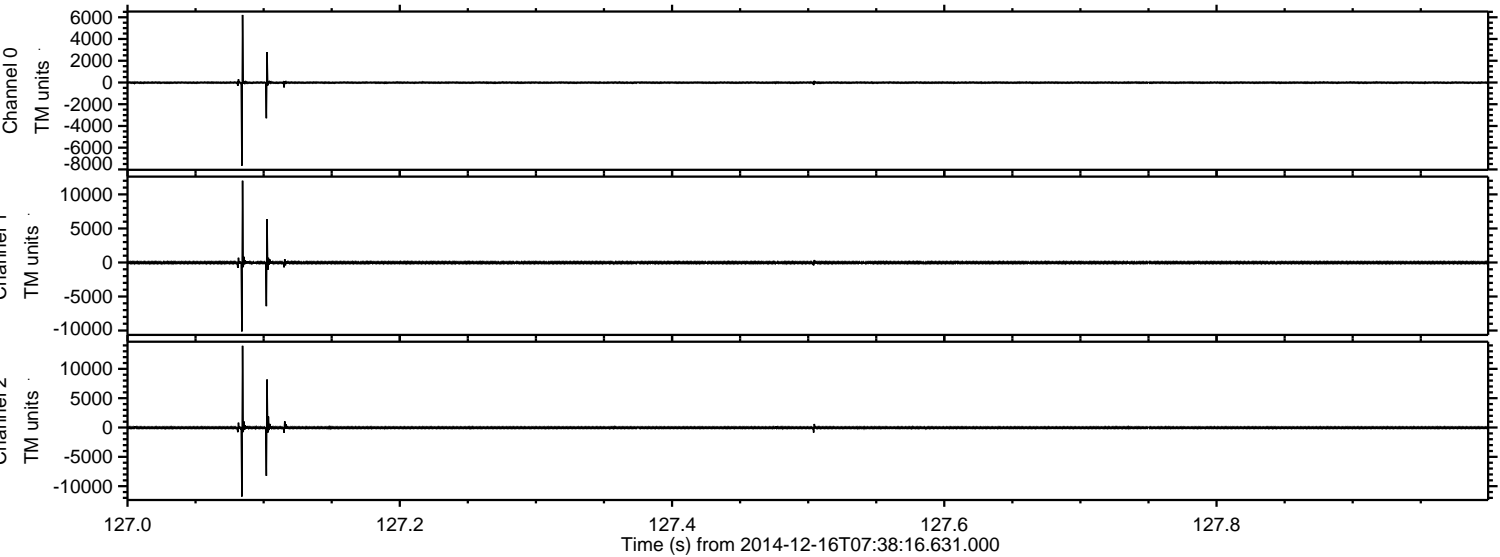



ELMAVAN 3D WAVEFORMS (Measured data sampled at 50 kHz) 49643 packets of 144 samples from 2014-12-16T07:38:16.631.000. Part 109/143

Processed Tue Dec 16 08:49:34 2014 by ELM ver.2012-10-06 from 001\_\_elm20141216\_073815\_\_dat00.bin

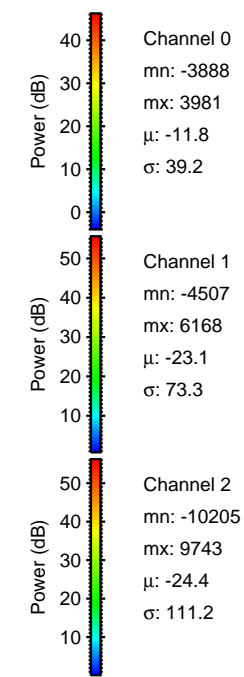
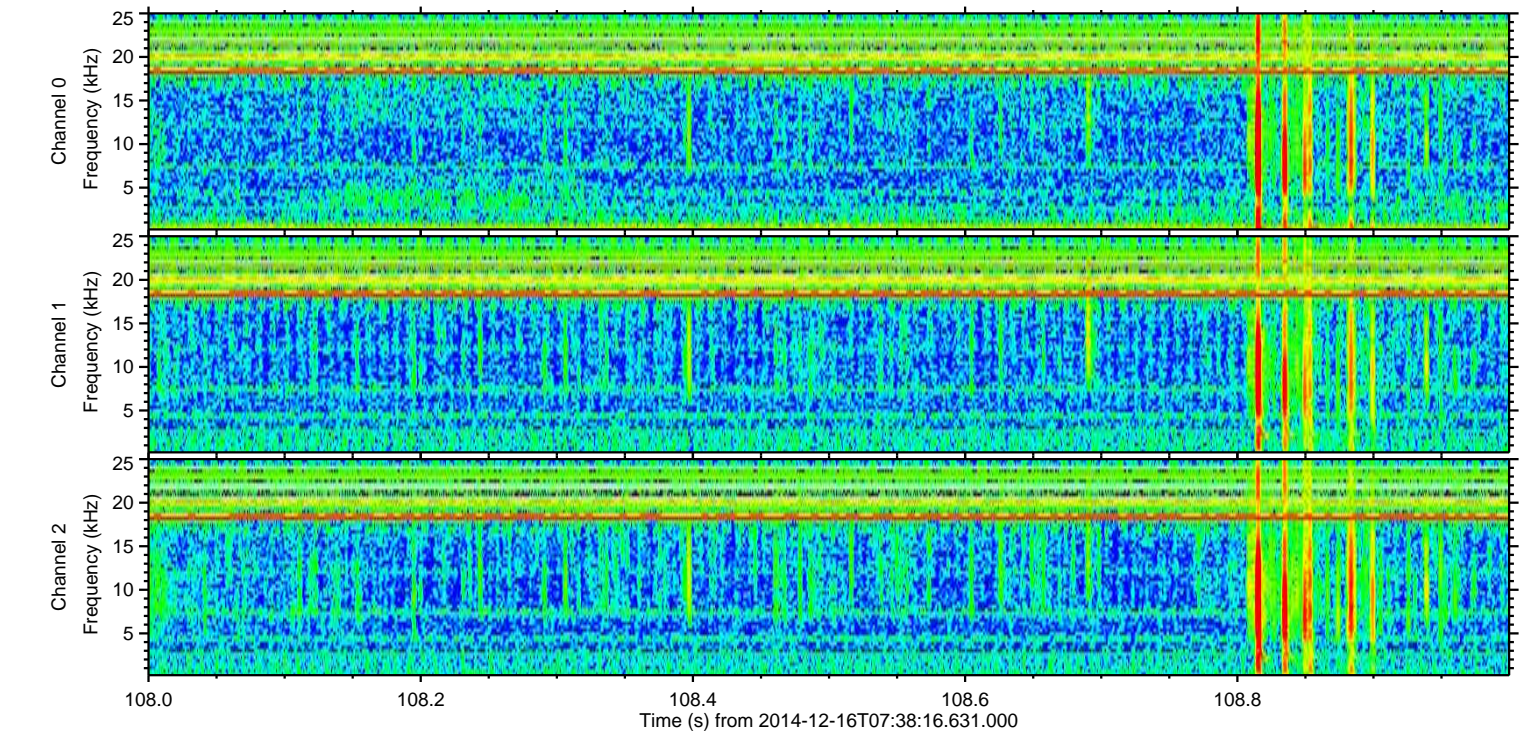
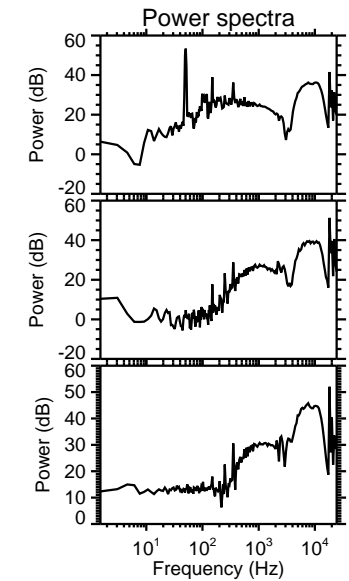
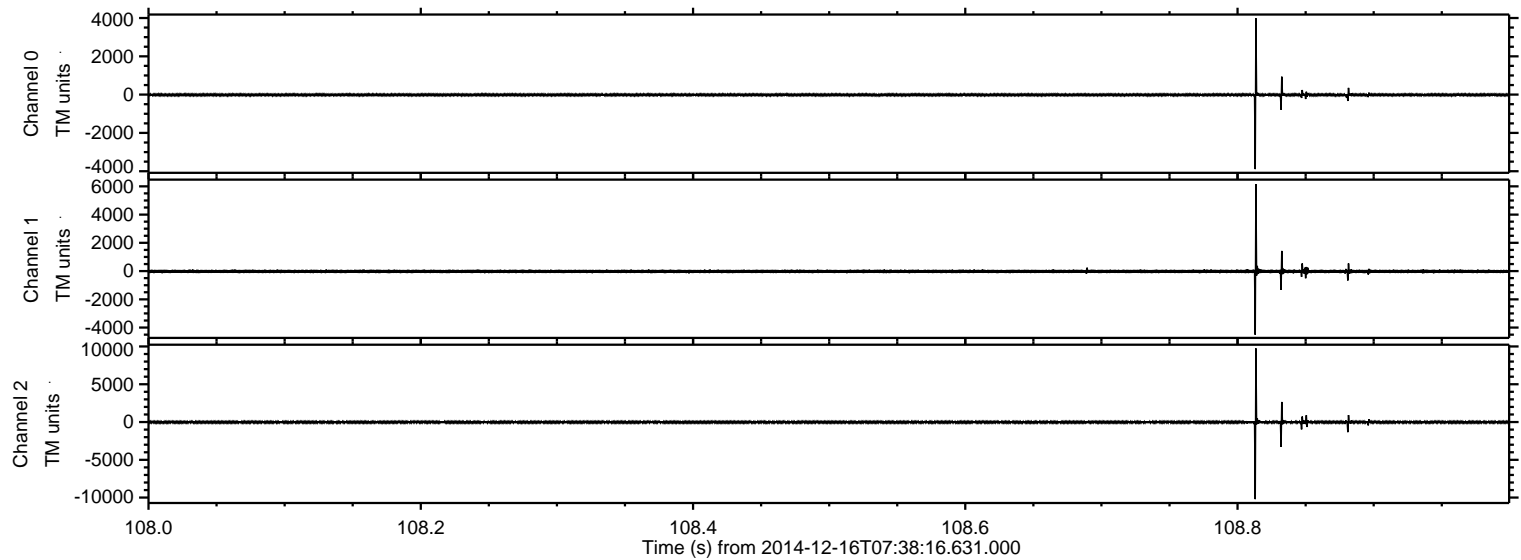



Processed Tue Dec 16 08:49:35 2014 by ELM ver.2012-10-06 from 001\_\_elm20141216\_073815\_\_dat00.bin

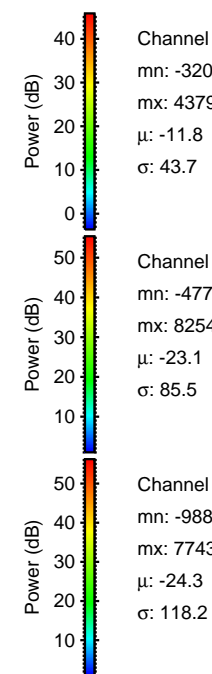
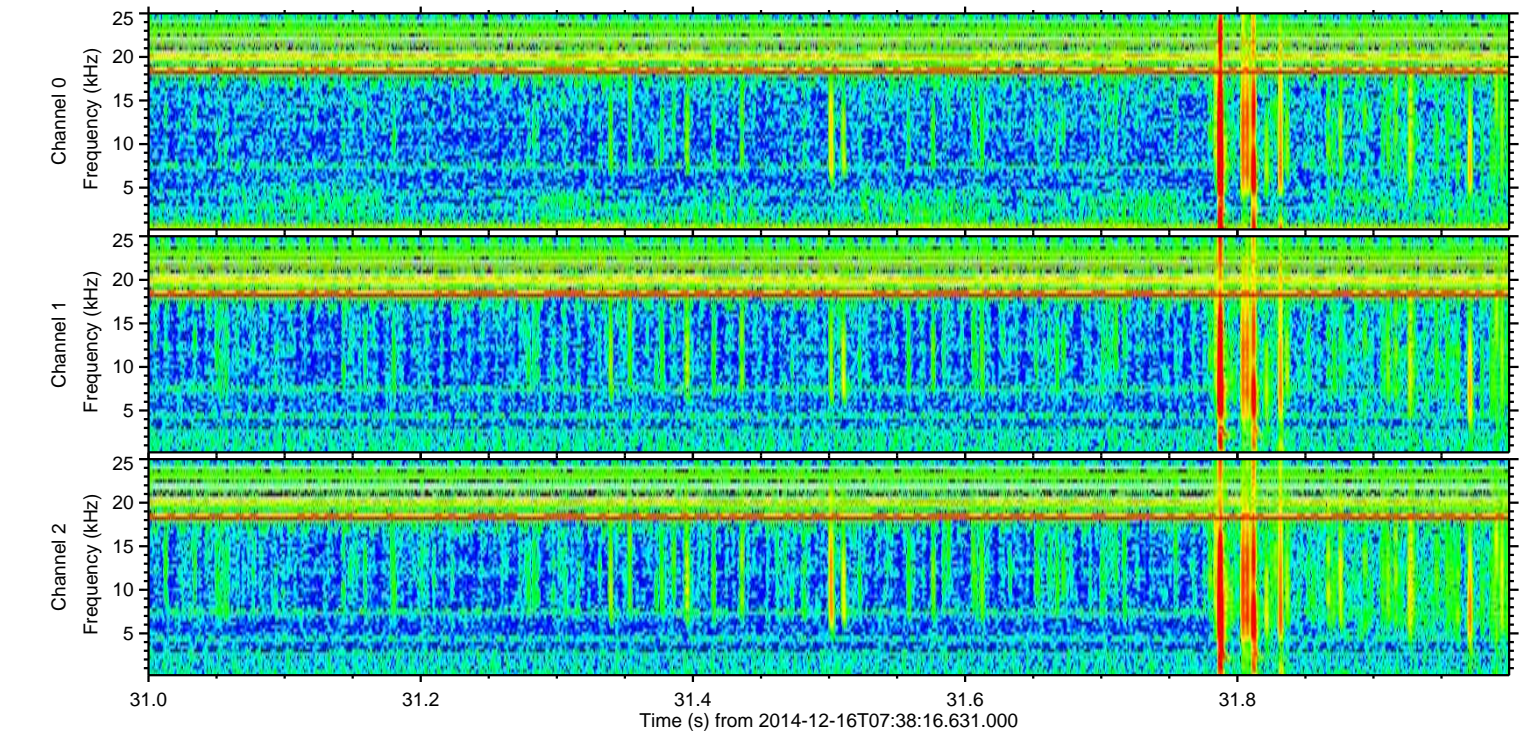
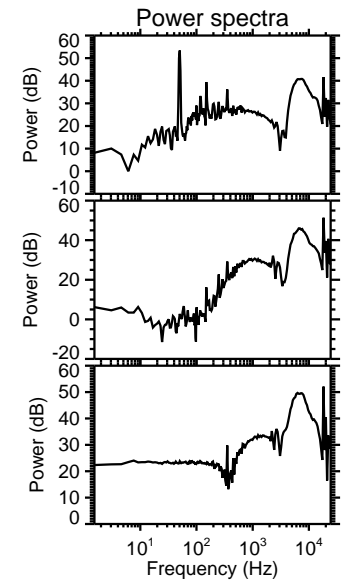
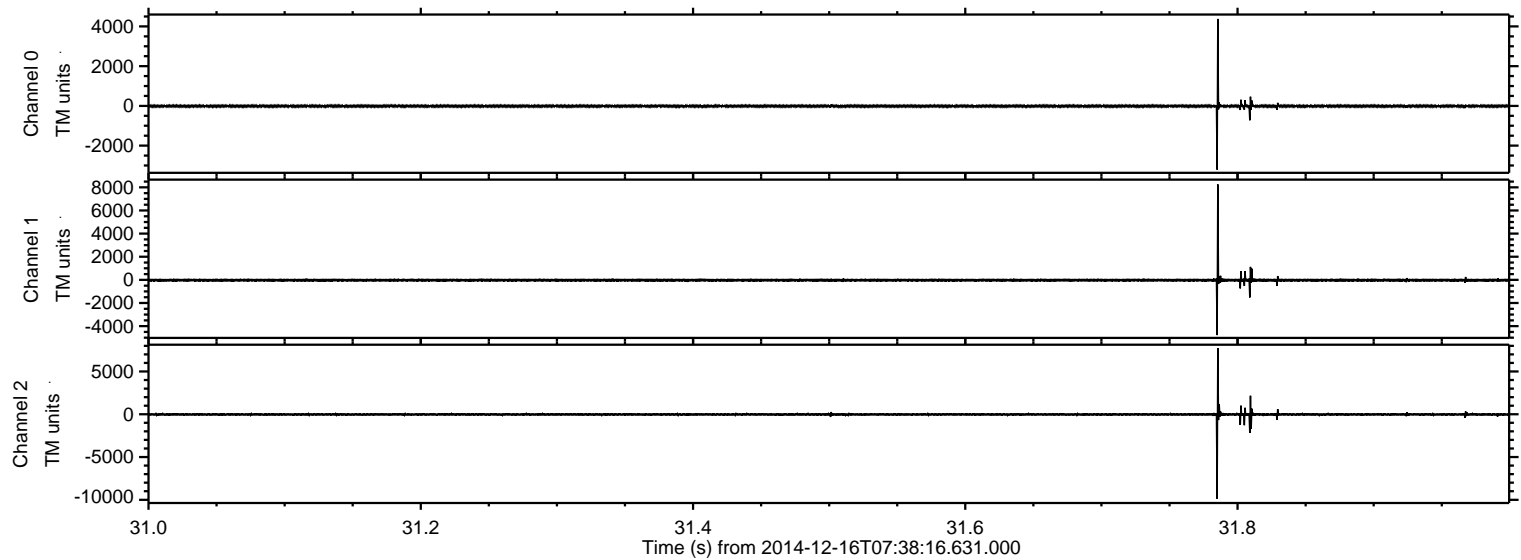



Processed Tue Dec 16 08:49:36 2014 by ELM ver.2012-10-06 from 001\_\_elm20141216\_073815\_\_dat00.bin

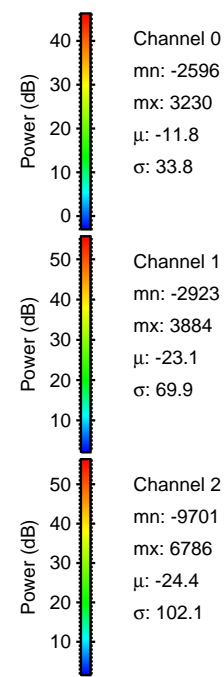
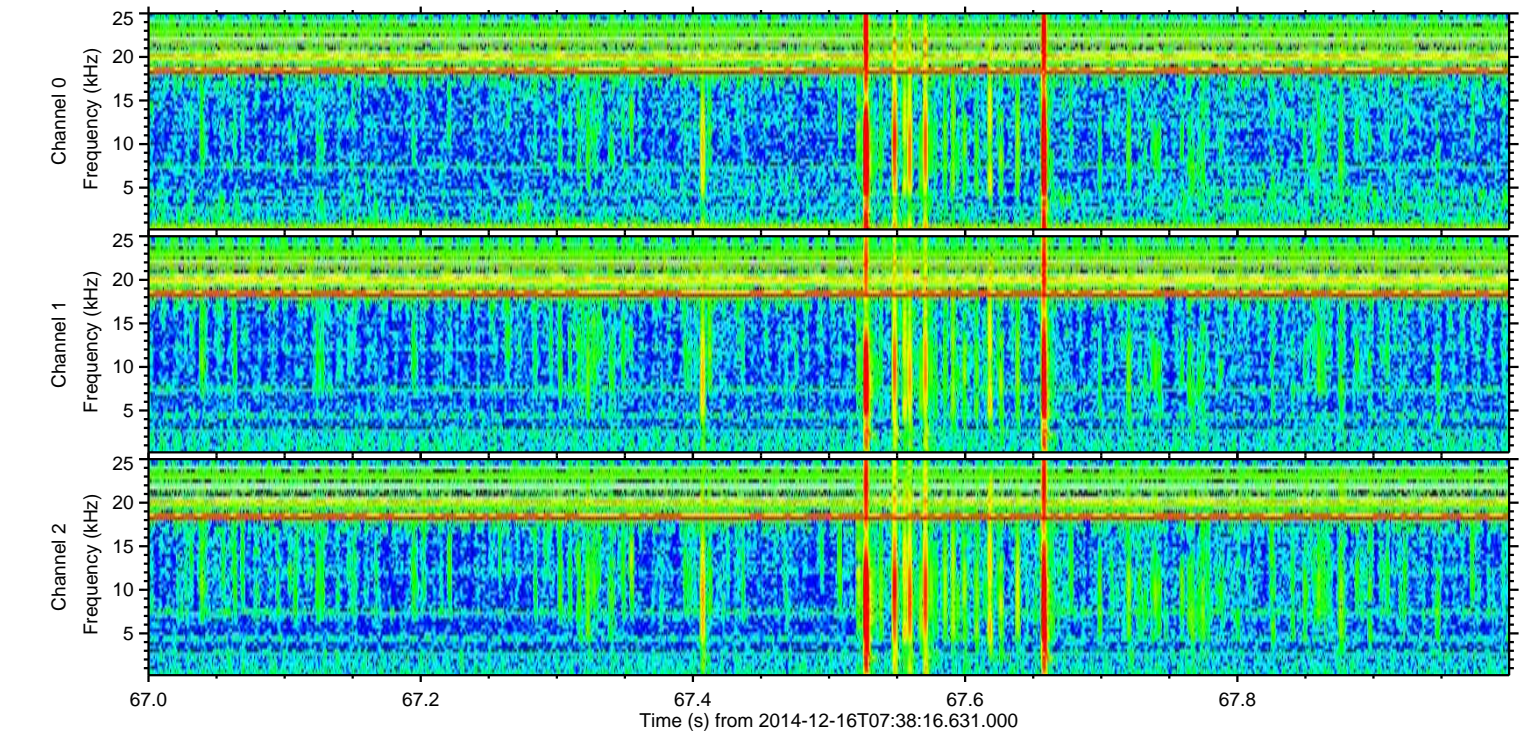
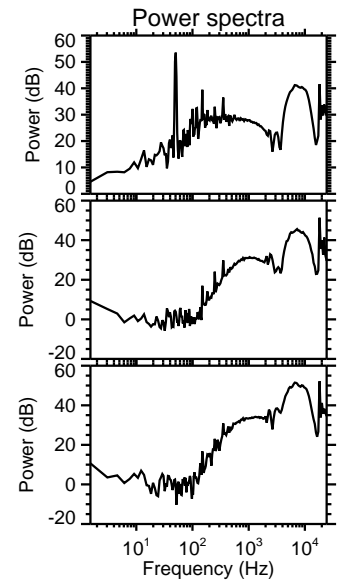
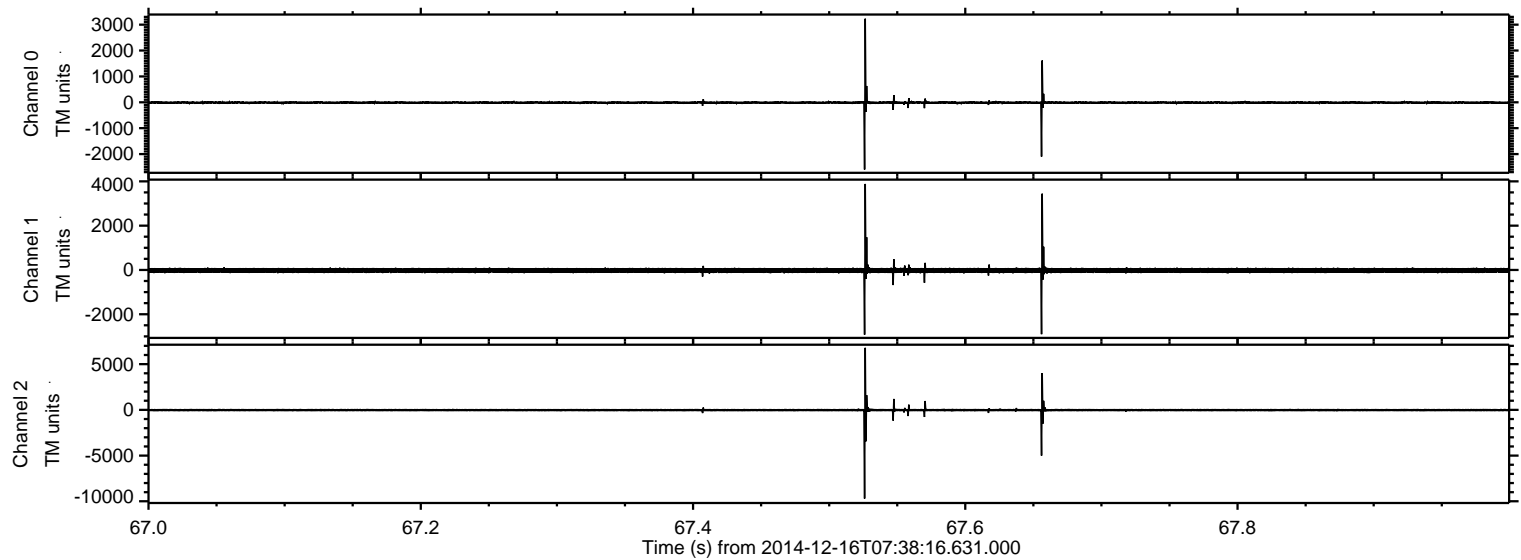



Processed Tue Dec 16 08:49:37 2014 by ELM ver.2012-10-06 from 001\_\_elm20141216\_073815\_\_dat00.bin

