

# ELMAVAN 3D WAVEFORMS (Measured data sampled at 50 kHz) 49524 packets of 144 samples from 2014-12-16T03:43:09.889.999.

Processed Tue Dec 16 04:54:32 2014 by ELM ver.2012-10-06 from 001\_\_elm20141216\_034308\_\_dat00.bin

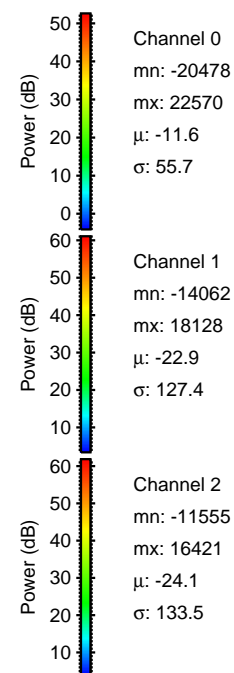

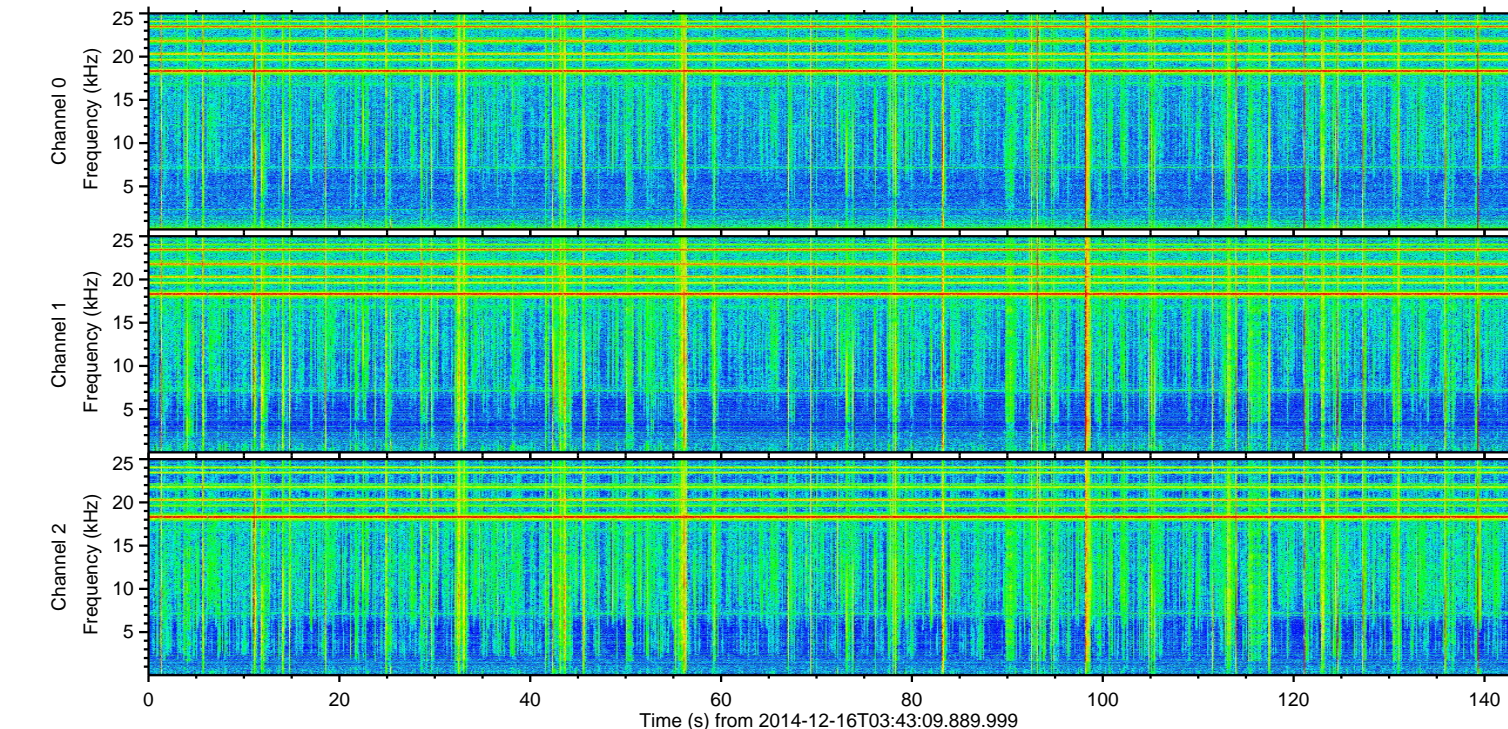
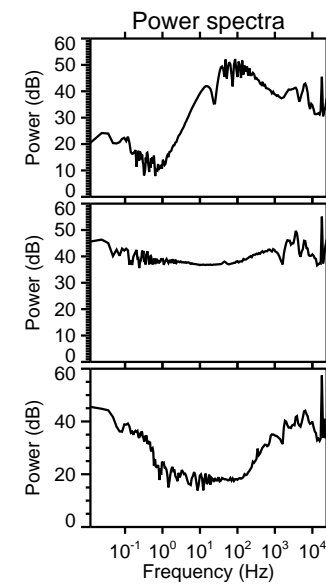
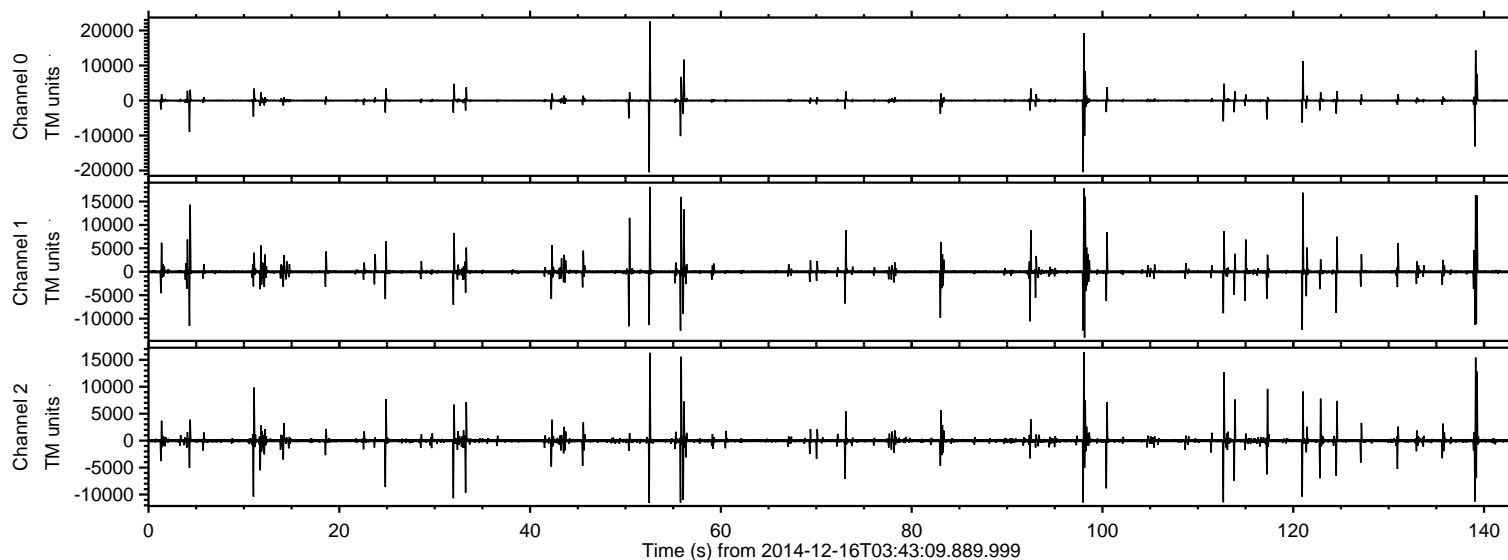

Processed Tue Dec 16 04:54:47 2014 by ELM ver.2012-10-06 from 001\_\_elm20141216\_034308\_\_dat00.bin

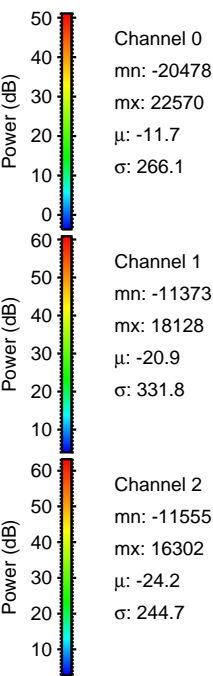
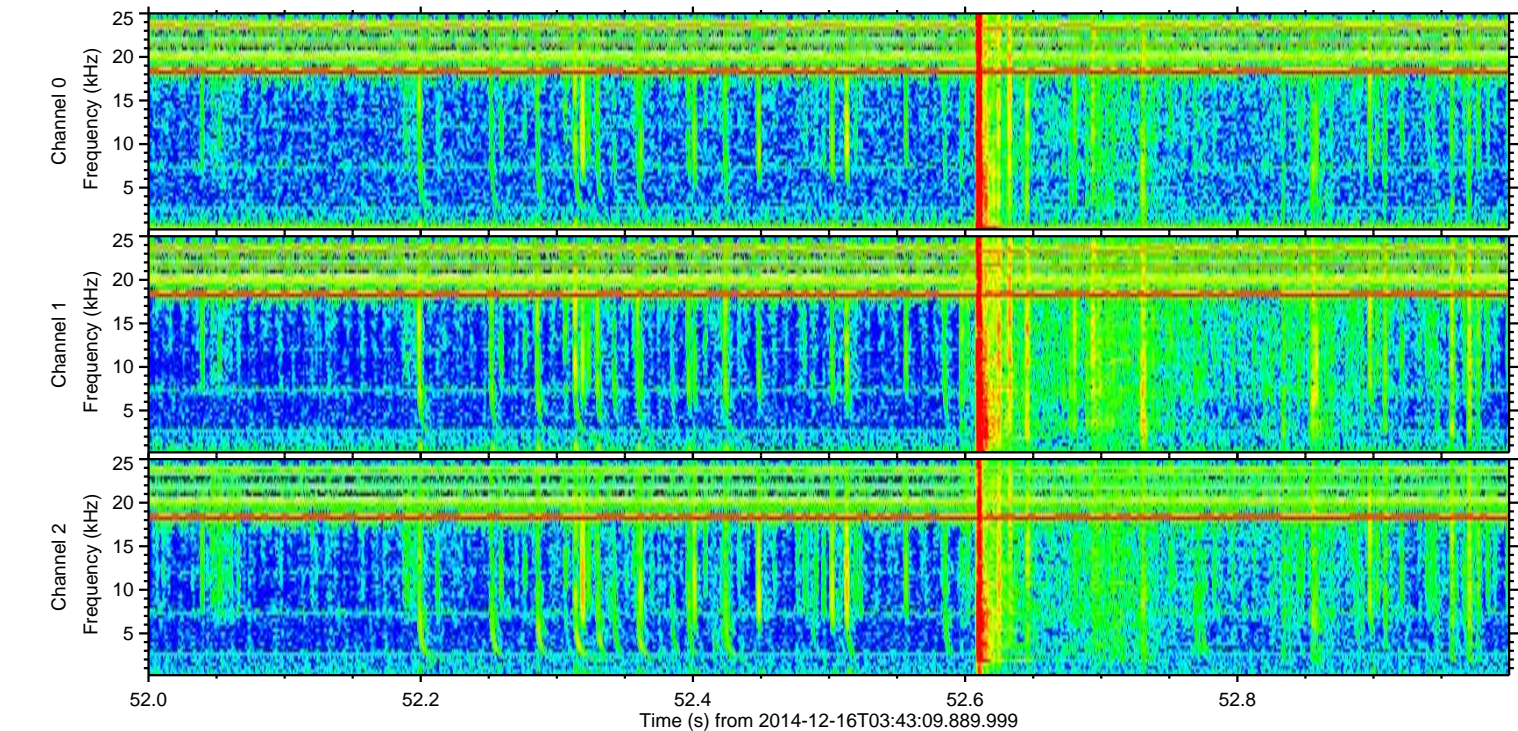
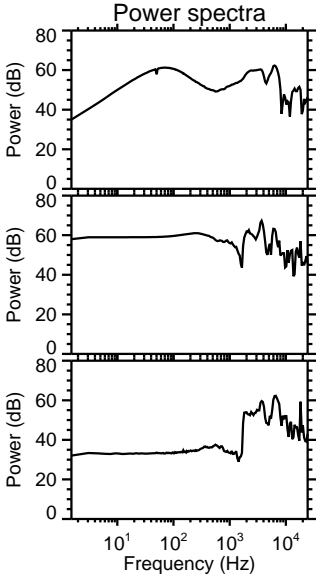
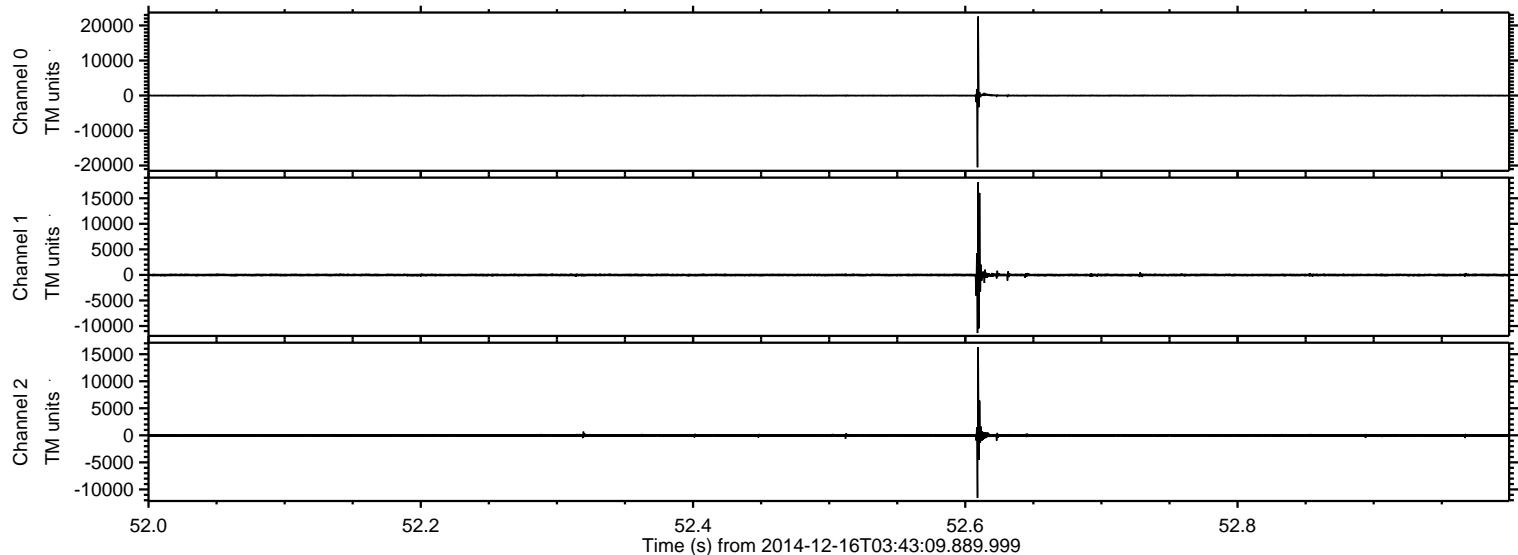

ELMAVAN 3D WAVEFORMS (Measured data sampled at 50 kHz) 49524 packets of 144 samples from 2014-12-16T03:43:09.889.999. Part 99/143

Processed Tue Dec 16 04:54:48 2014 by ELM ver.2012-10-06 from 001\_\_elm20141216\_034308\_\_dat00.bin

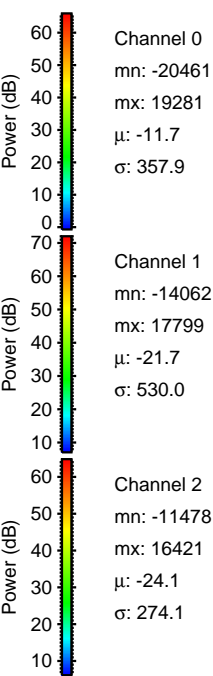
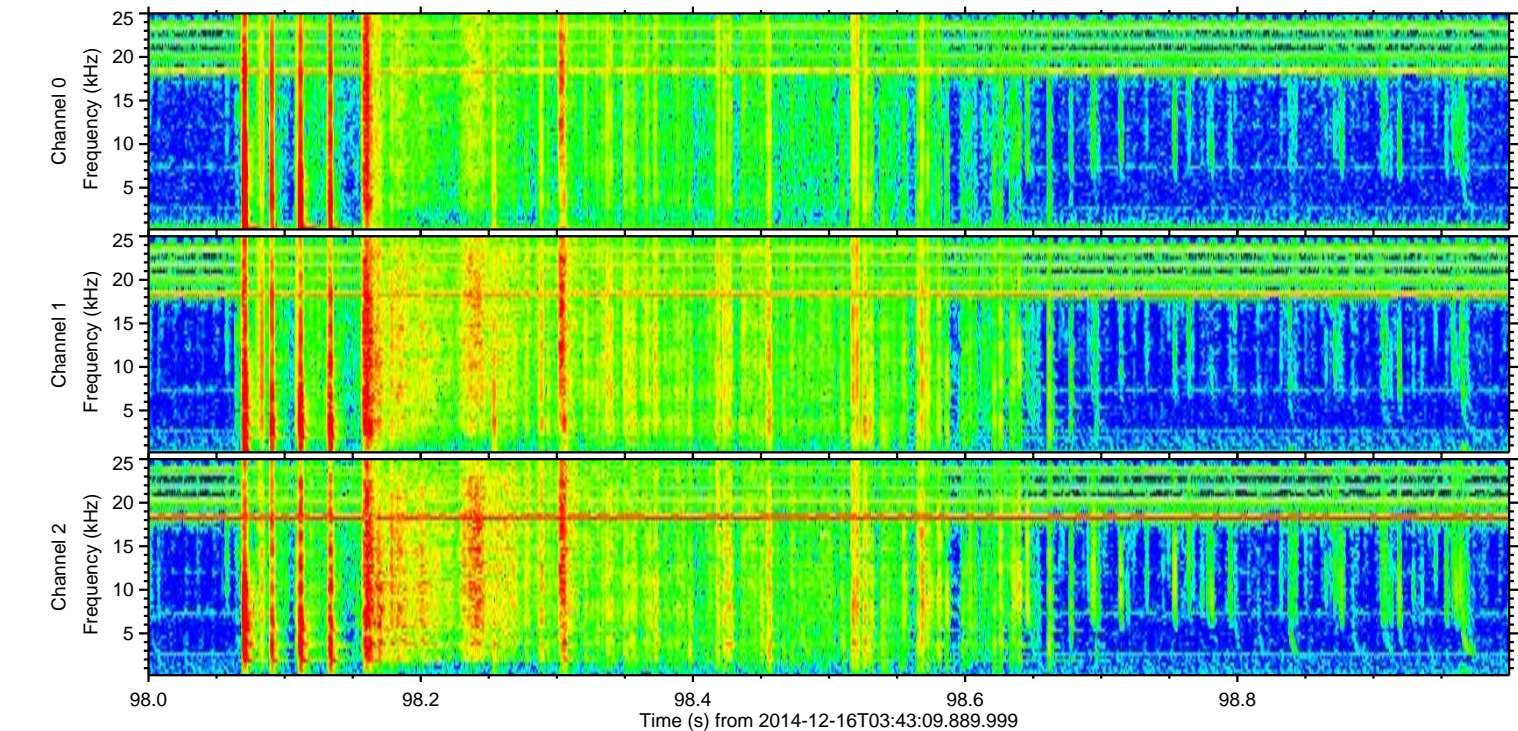
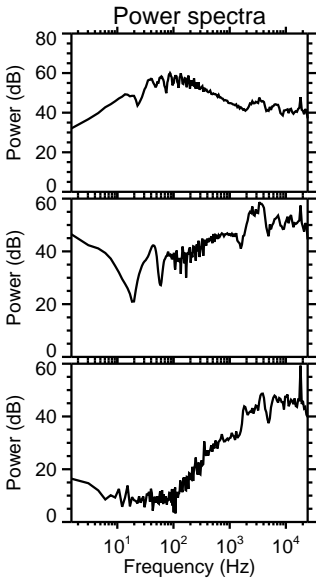
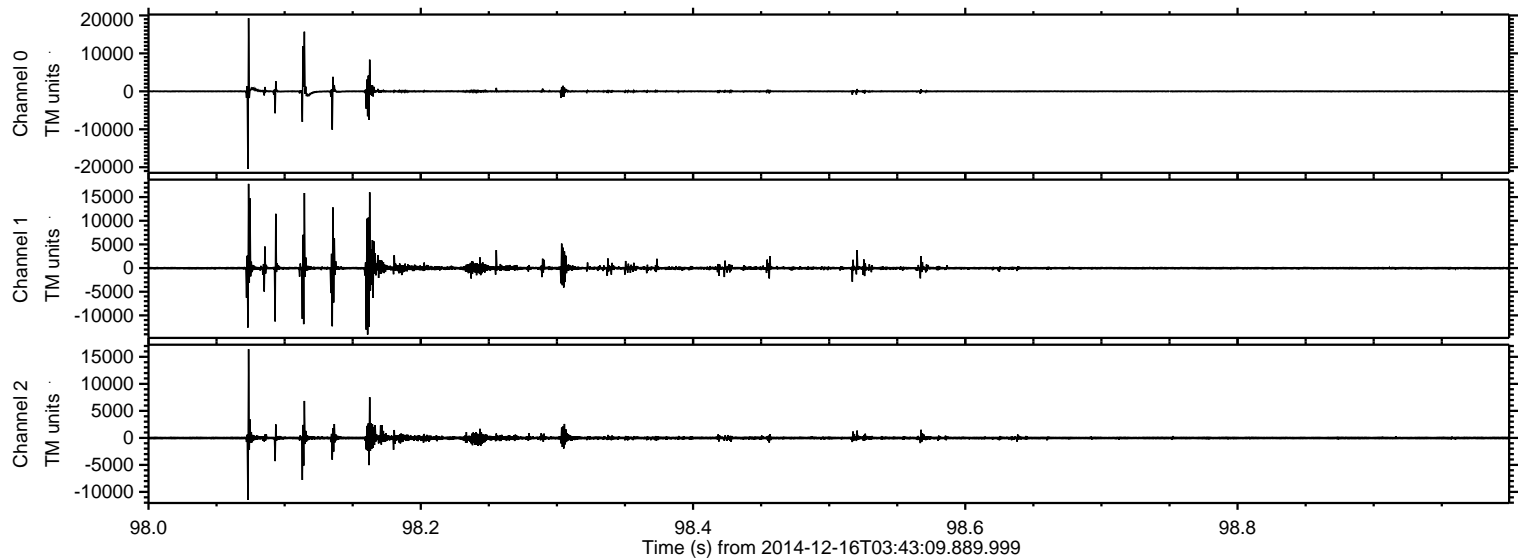



ELMAVAN 3D WAVEFORMS (Measured data sampled at 50 kHz) 49524 packets of 144 samples from 2014-12-16T03:43:09.889.999. Part 121/143

Processed Tue Dec 16 04:54:49 2014 by ELM ver.2012-10-06 from 001\_\_elm20141216\_034308\_\_dat00.bin

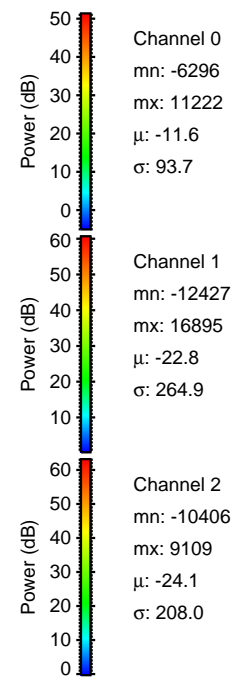
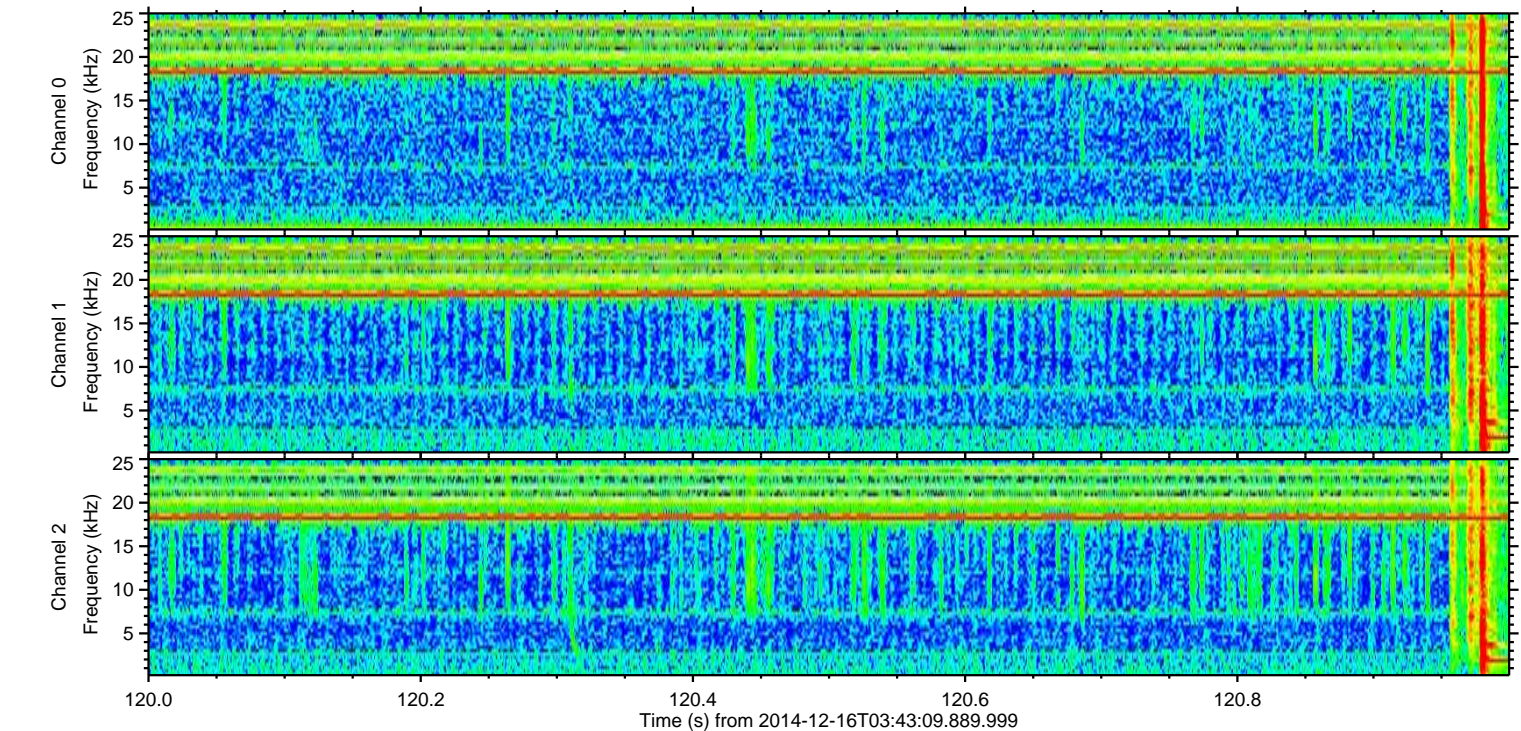
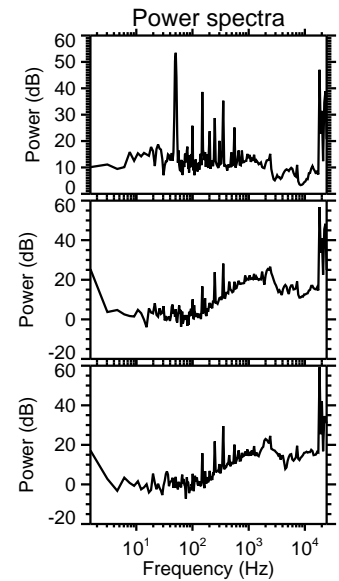
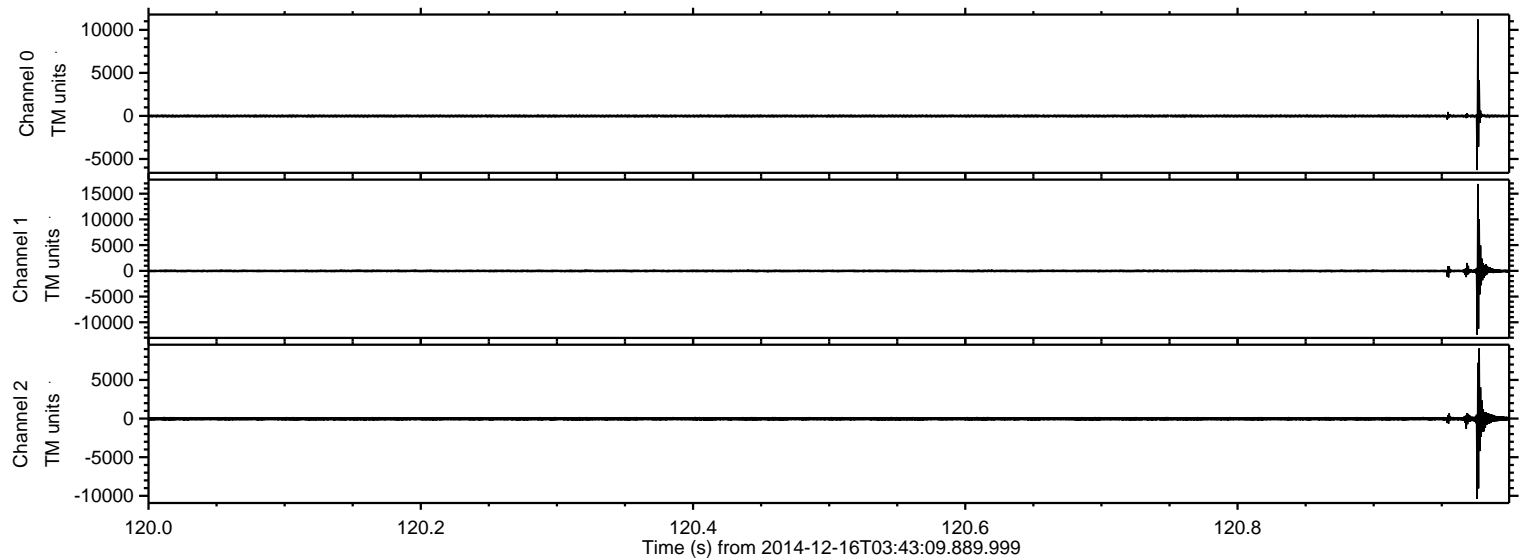



ELMAVAN 3D WAVEFORMS (Measured data sampled at 50 kHz) 49524 packets of 144 samples from 2014-12-16T03:43:09.889.999. Part 140/143

Processed Tue Dec 16 04:54:50 2014 by ELM ver.2012-10-06 from 001\_\_elm20141216\_034308\_\_dat00.bin

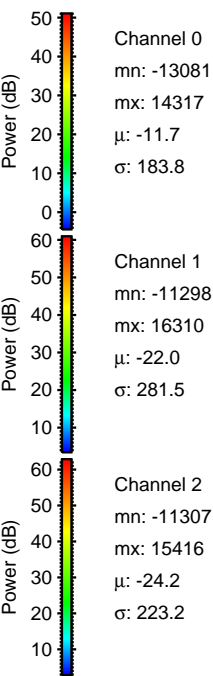
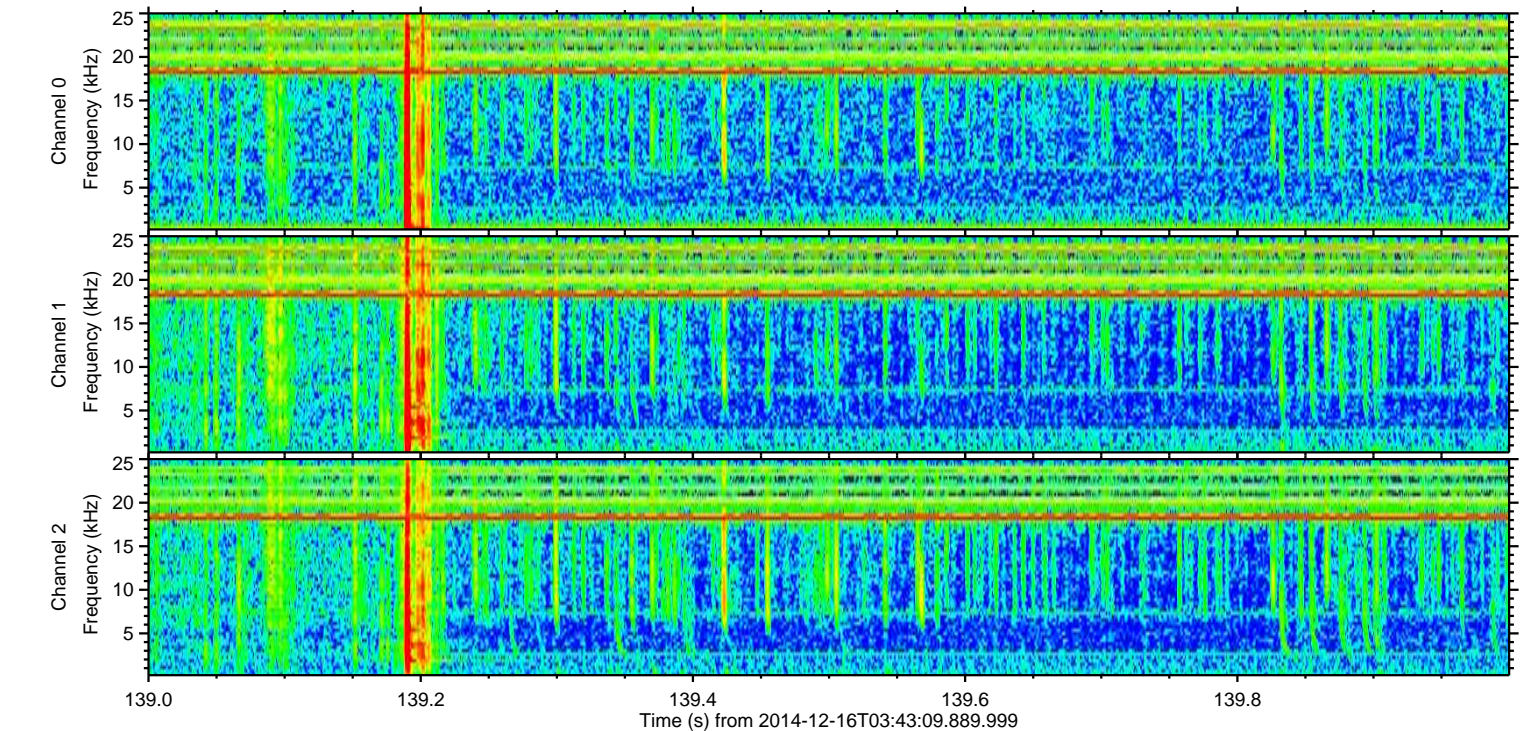
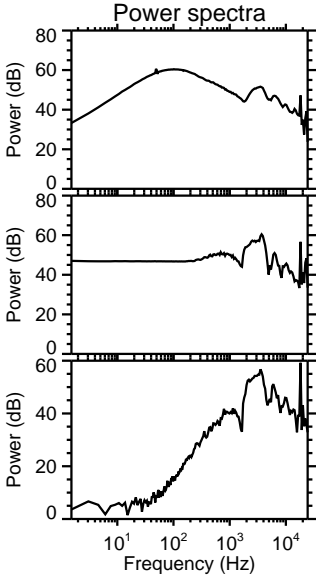
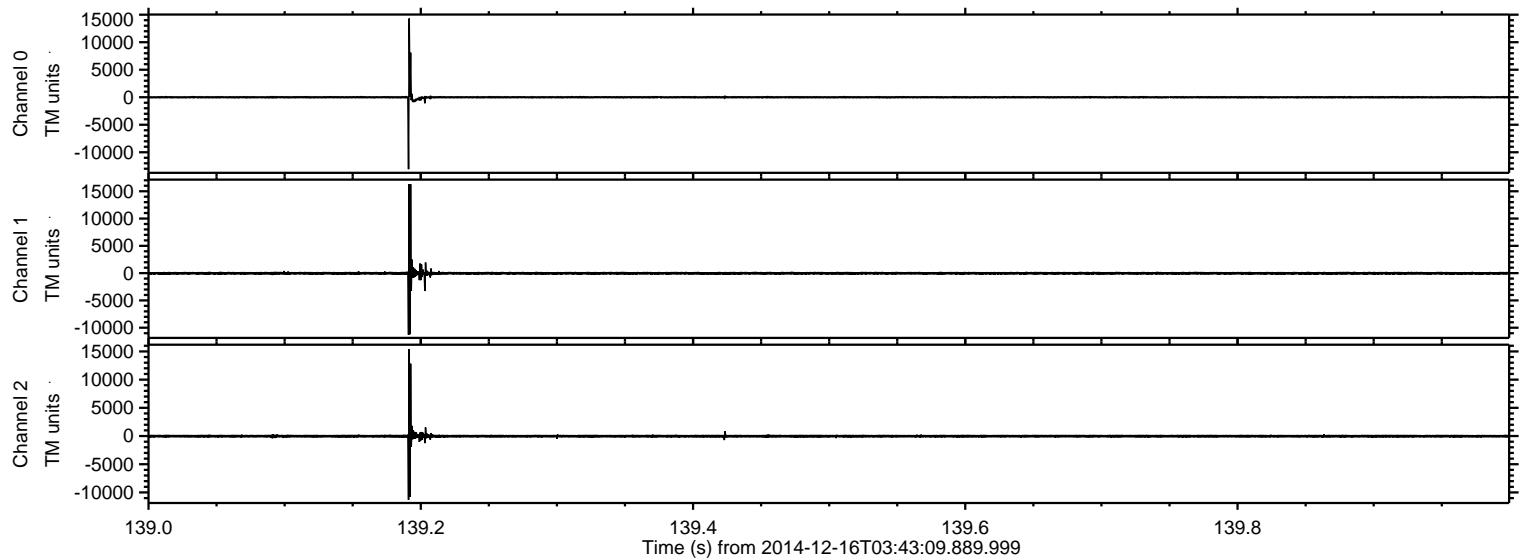



Processed Tue Dec 16 04:54:51 2014 by ELM ver.2012-10-06 from 001\_\_elm20141216\_034308\_\_dat00.bin

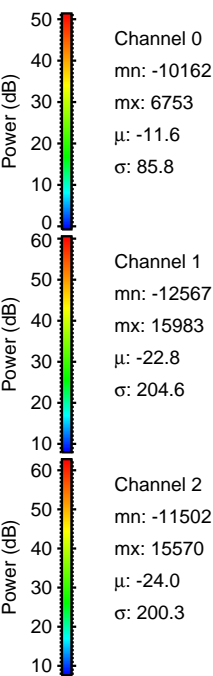
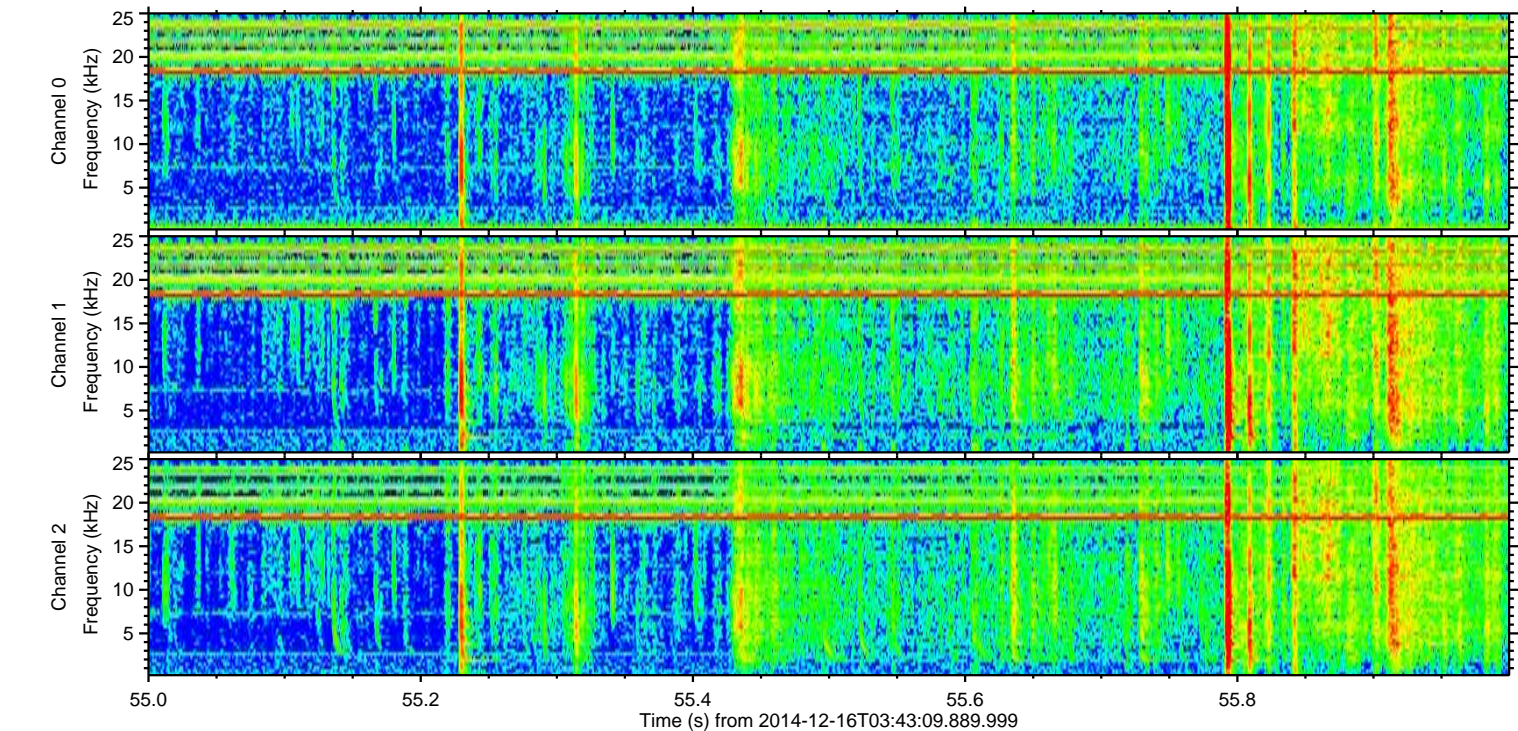
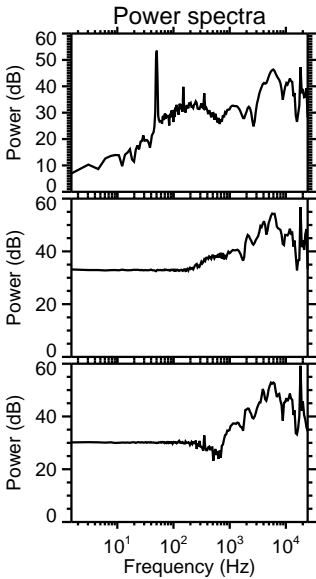
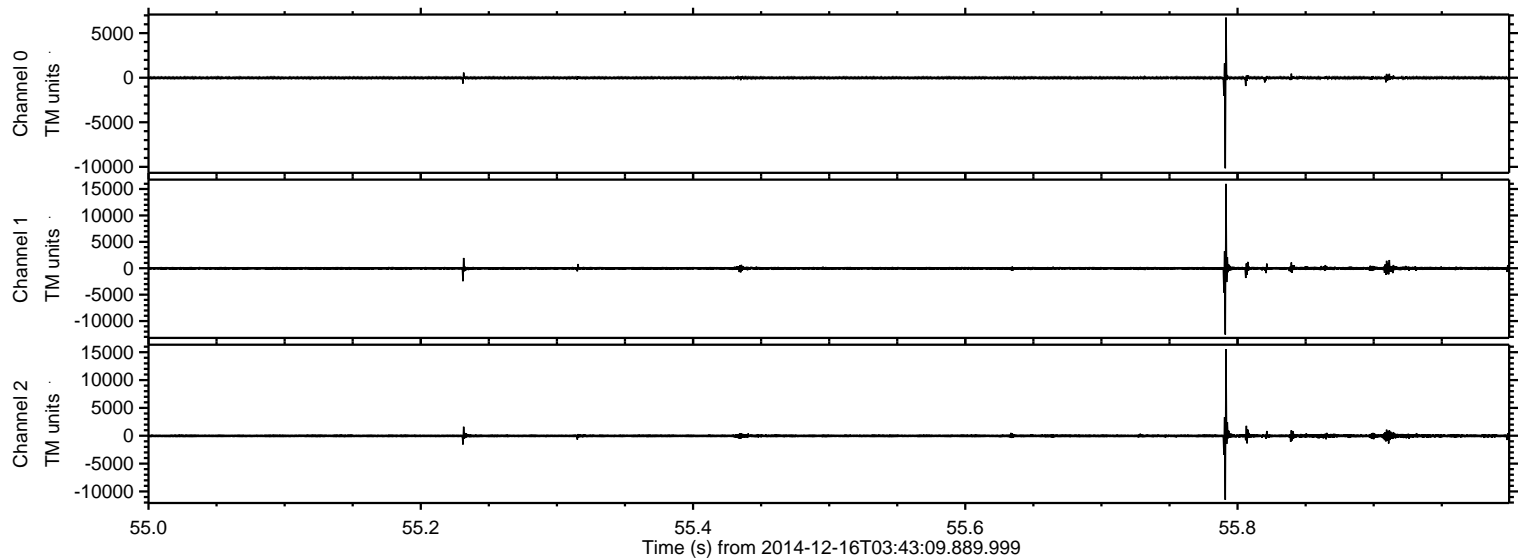

Processed Tue Dec 16 04:54:53 2014 by ELM ver.2012-10-06 from 001\_\_elm20141216\_034308\_\_dat00.bin

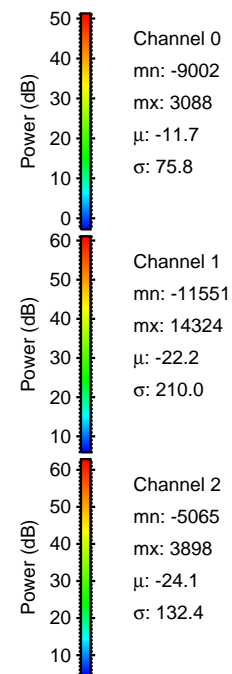
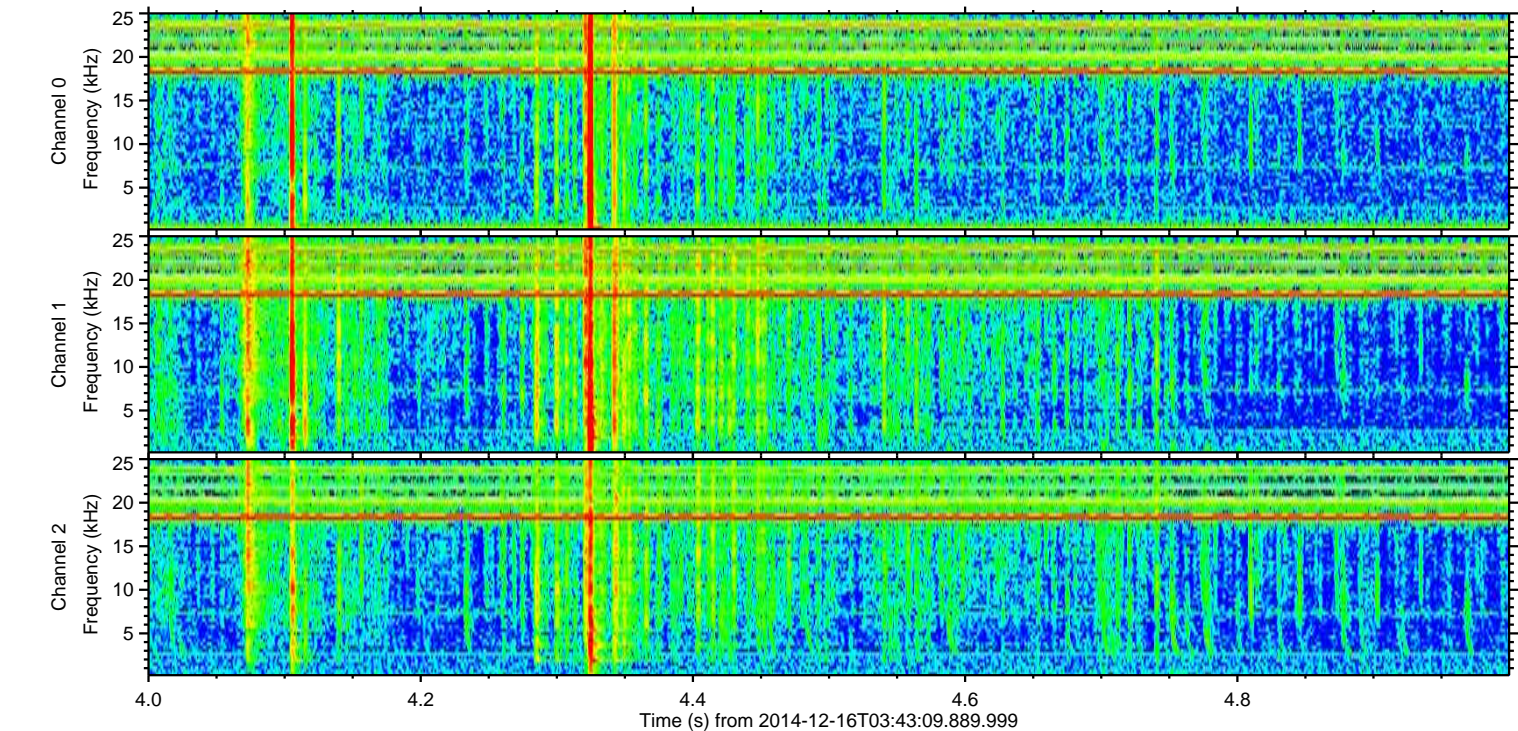
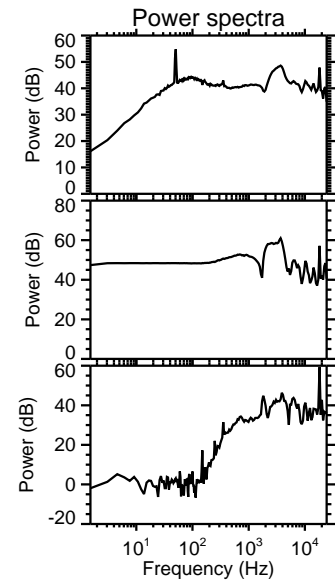
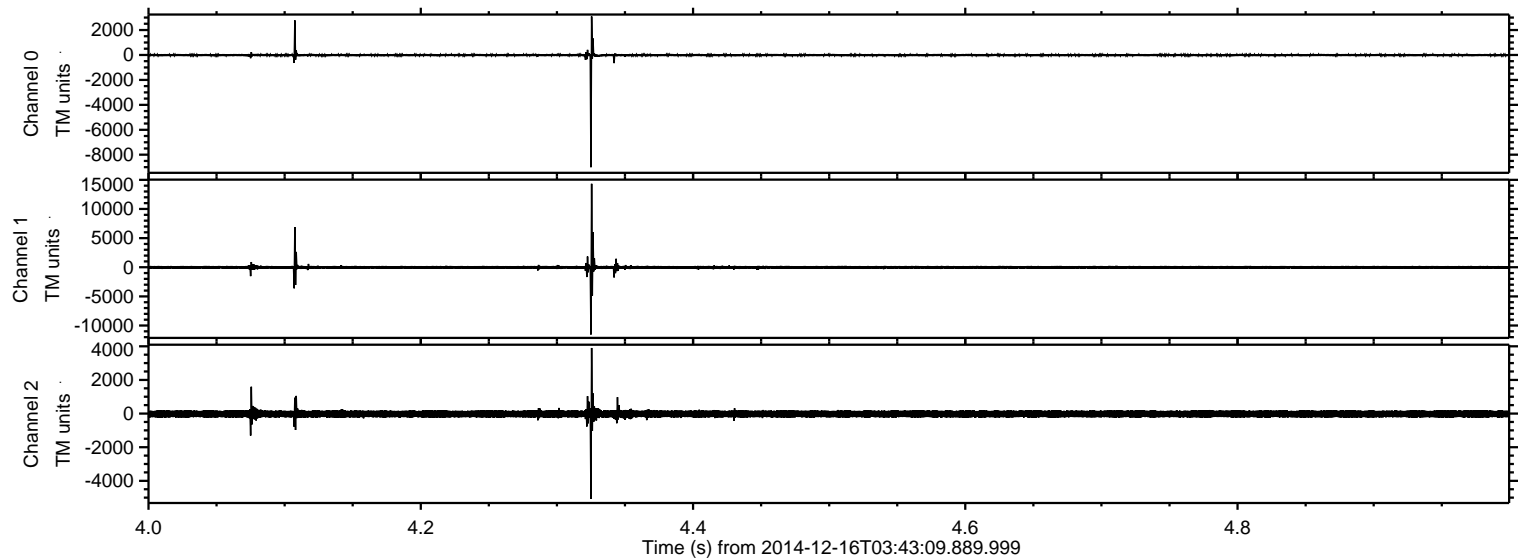



Processed Tue Dec 16 04:54:54 2014 by ELM ver.2012-10-06 from 001\_\_elm20141216\_034308\_\_dat00.bin

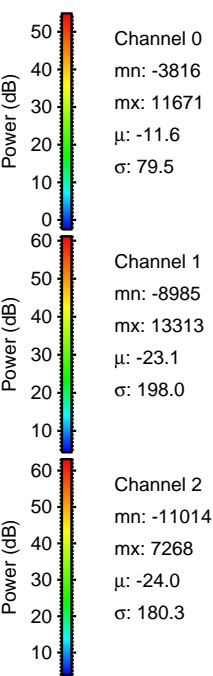
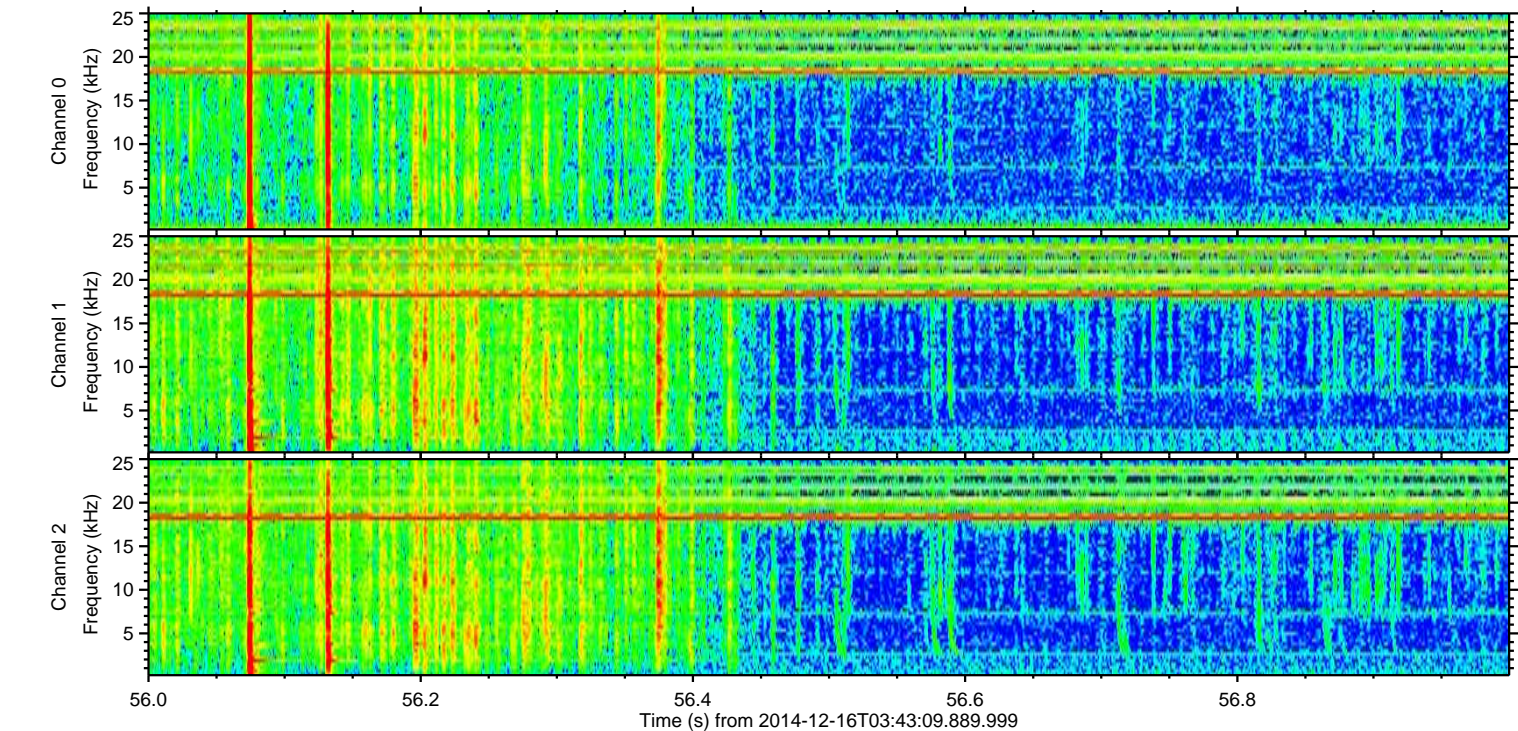
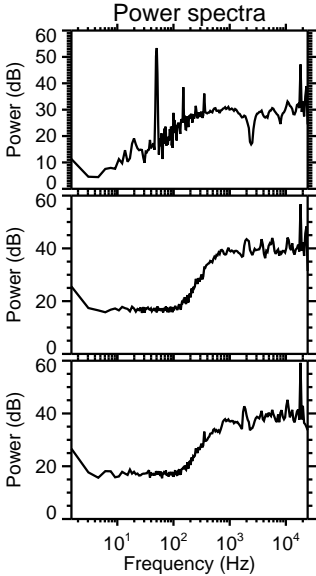
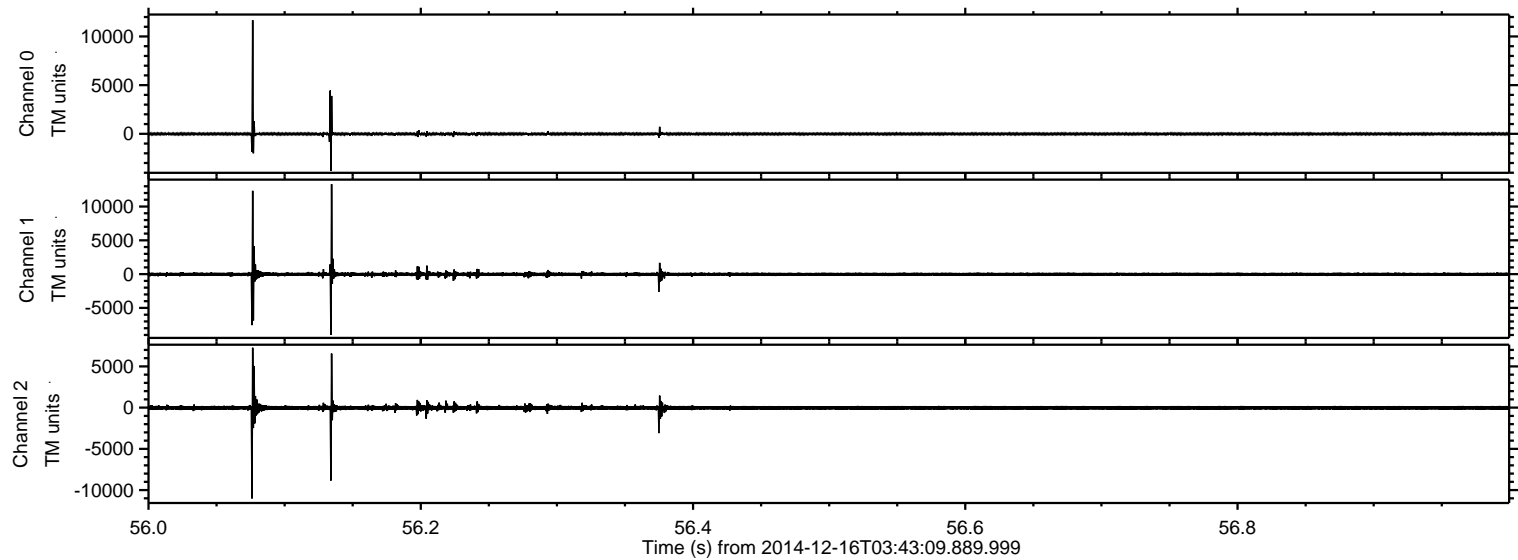



ELMAVAN 3D WAVEFORMS (Measured data sampled at 50 kHz) 49524 packets of 144 samples from 2014-12-16T03:43:09.889.999. Part 113/143

Processed Tue Dec 16 04:54:55 2014 by ELM ver.2012-10-06 from 001\_\_elm20141216\_034308\_\_dat00.bin

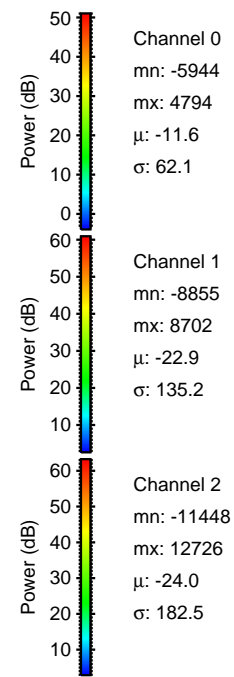
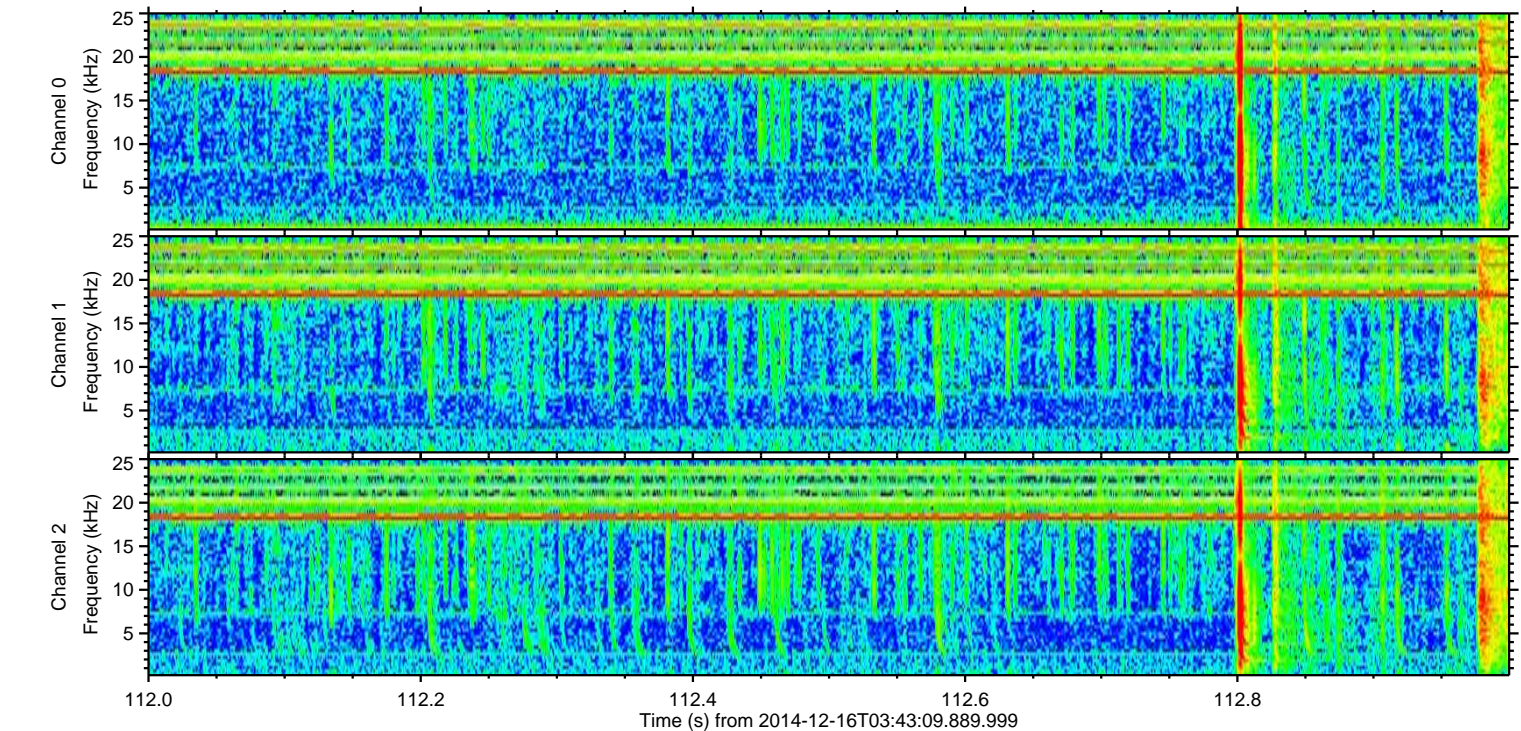
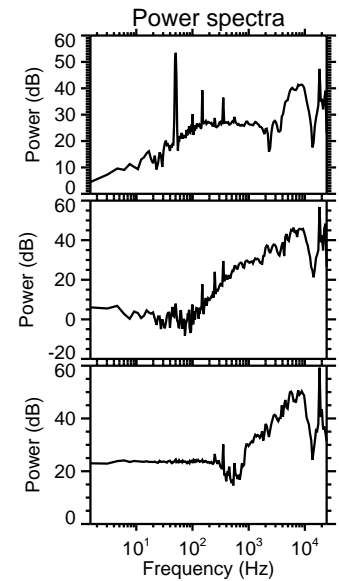
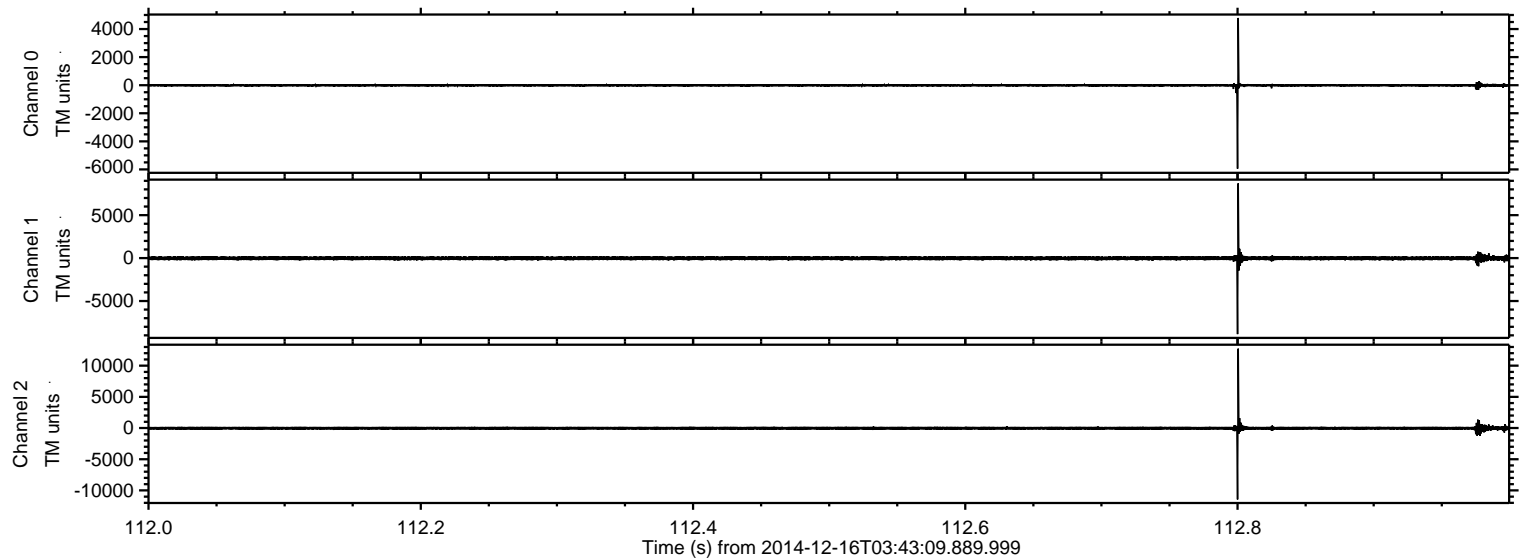

Channel 0  
mn: -5944  
mx: 4794  
 $\mu$ : -11.6  
 $\sigma$ : 62.1

Channel 1  
mn: -8855  
mx: 8702  
 $\mu$ : -22.9  
 $\sigma$ : 135.2

Channel 2  
mn: -11448  
mx: 12726  
 $\mu$ : -24.0  
 $\sigma$ : 182.5



Processed Tue Dec 16 04:54:56 2014 by ELM ver.2012-10-06 from 001\_\_elm20141216\_034308\_\_dat00.bin

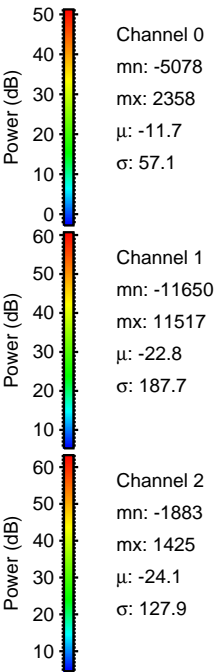
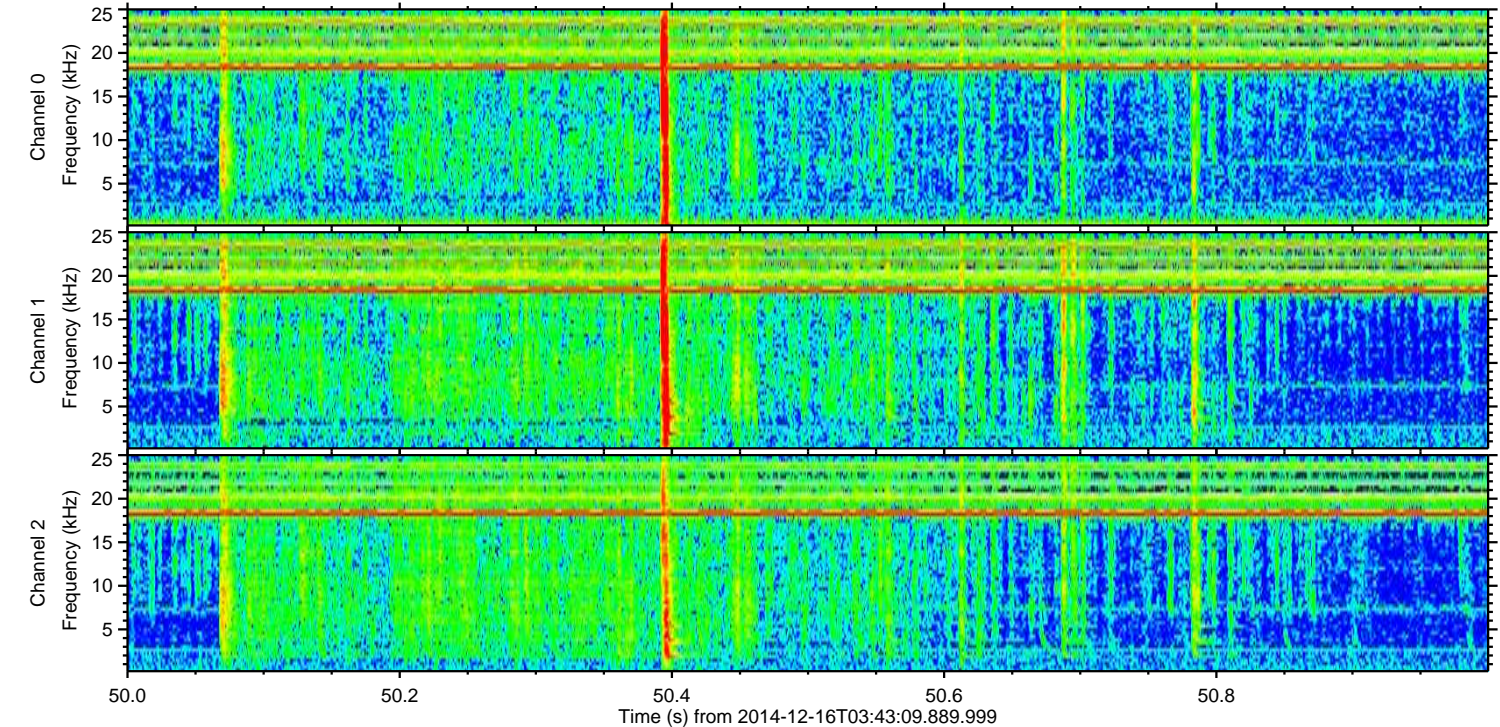
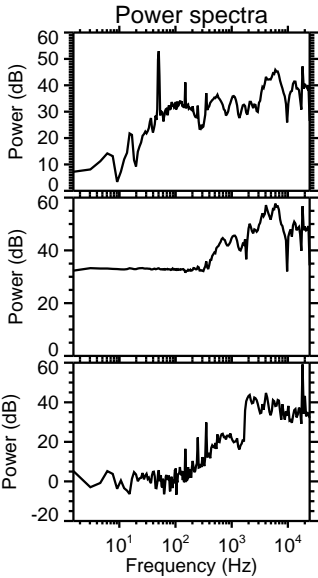
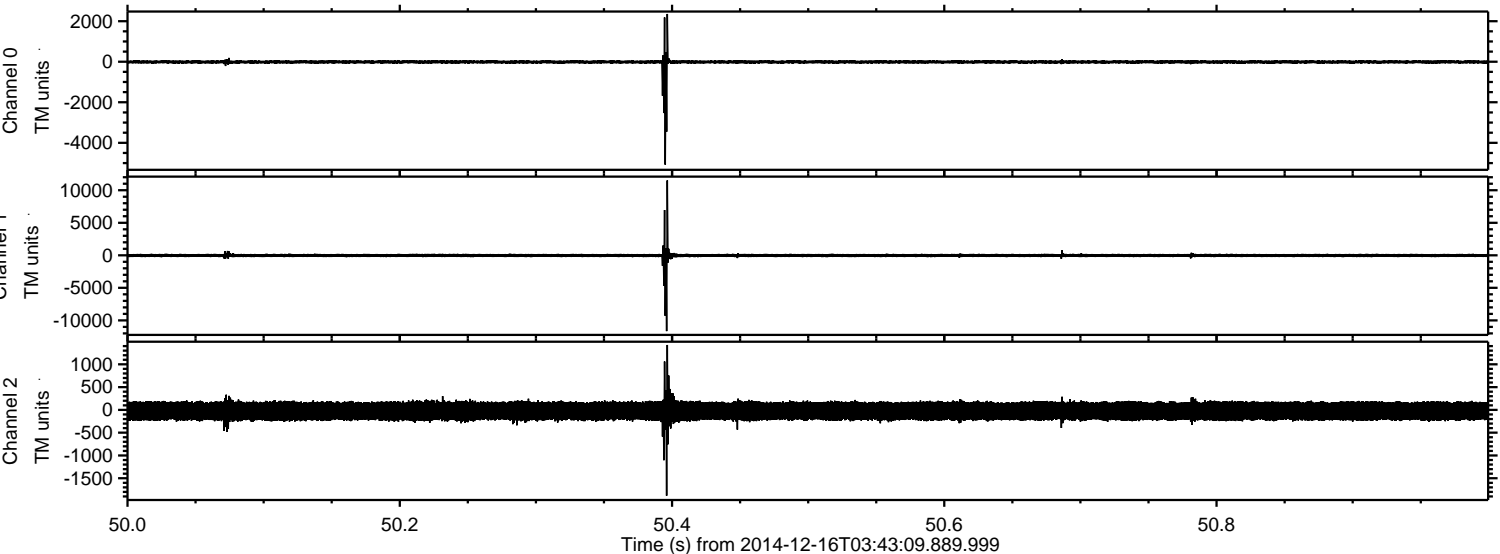



Processed Tue Dec 16 04:54:58 2014 by ELM ver.2012-10-06 from 001\_\_elm20141216\_034308\_\_dat00.bin

