

ELMAVAN 3D WAVEFORMS (Measured data sampled at 50 kHz) 49603 packets of 144 samples from 2014-12-15T15:57:49.673.000.

Processed Mon Dec 15 17:06:38 2014 by ELM ver.2012-10-06 from 001__elm20141215_155748__dat00.bin

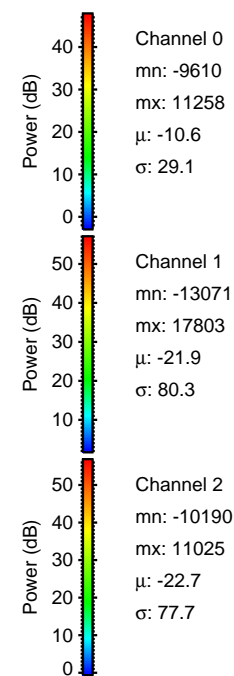

Processed Mon Dec 15 17:06:53 2014 by ELM ver.2012-10-06 from 001__elm20141215_155748__dat00.bin

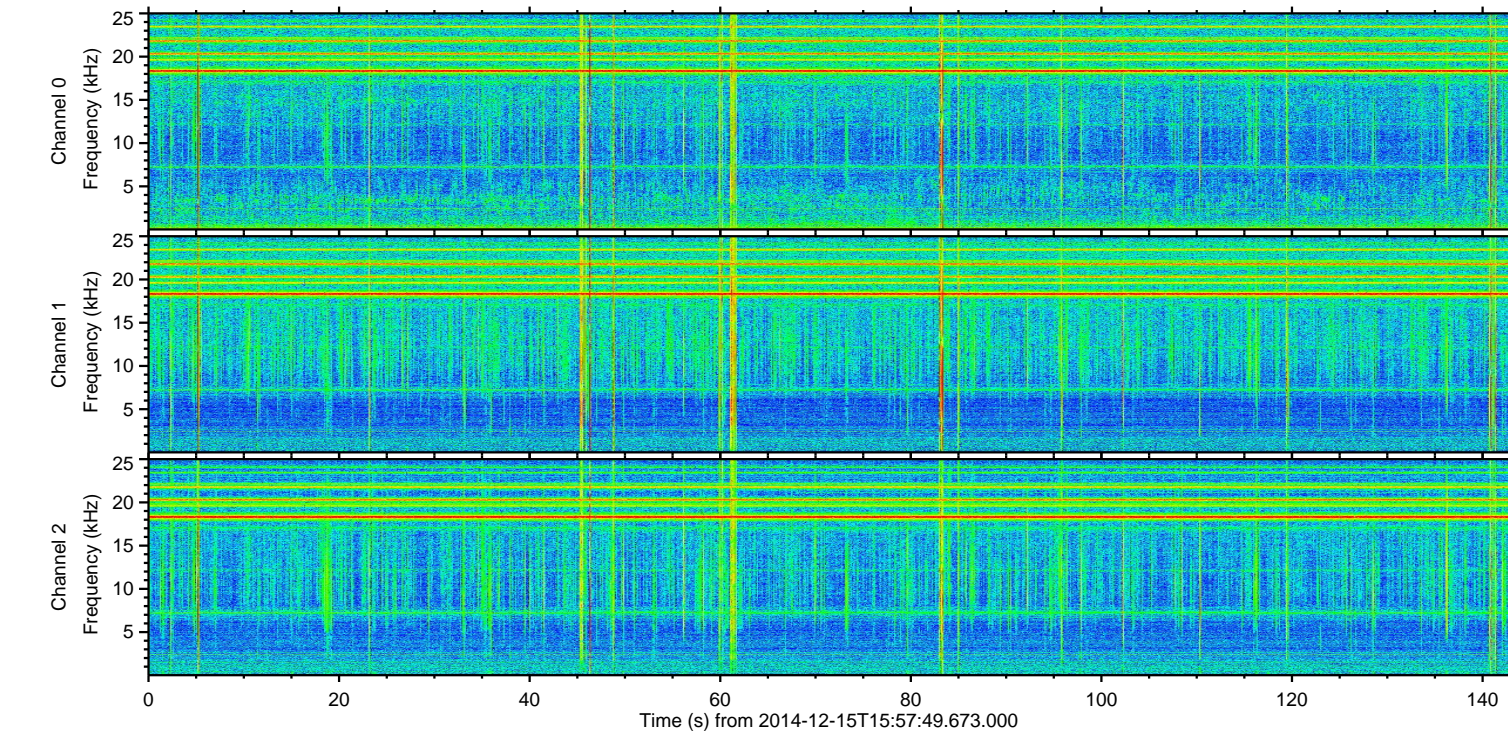
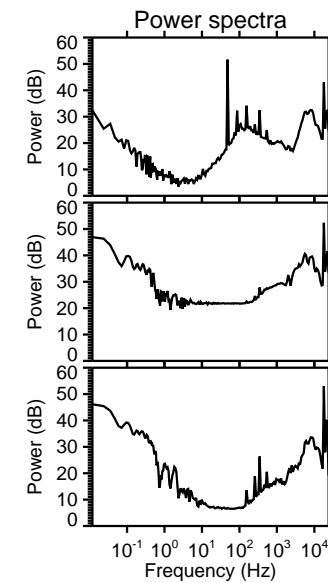
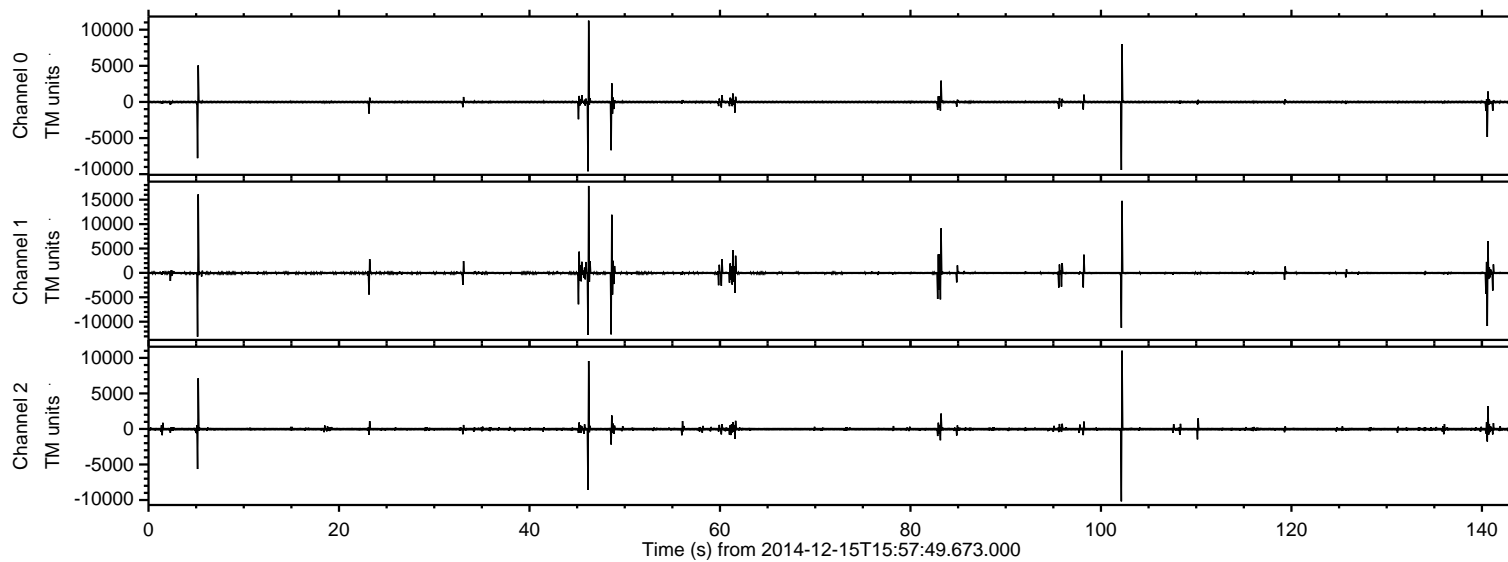
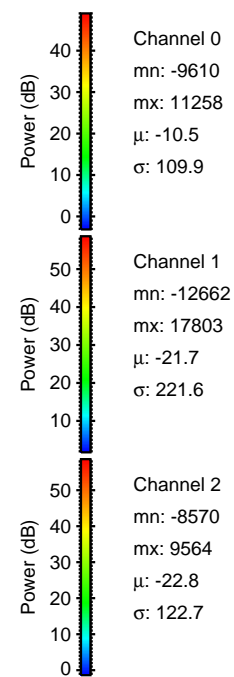
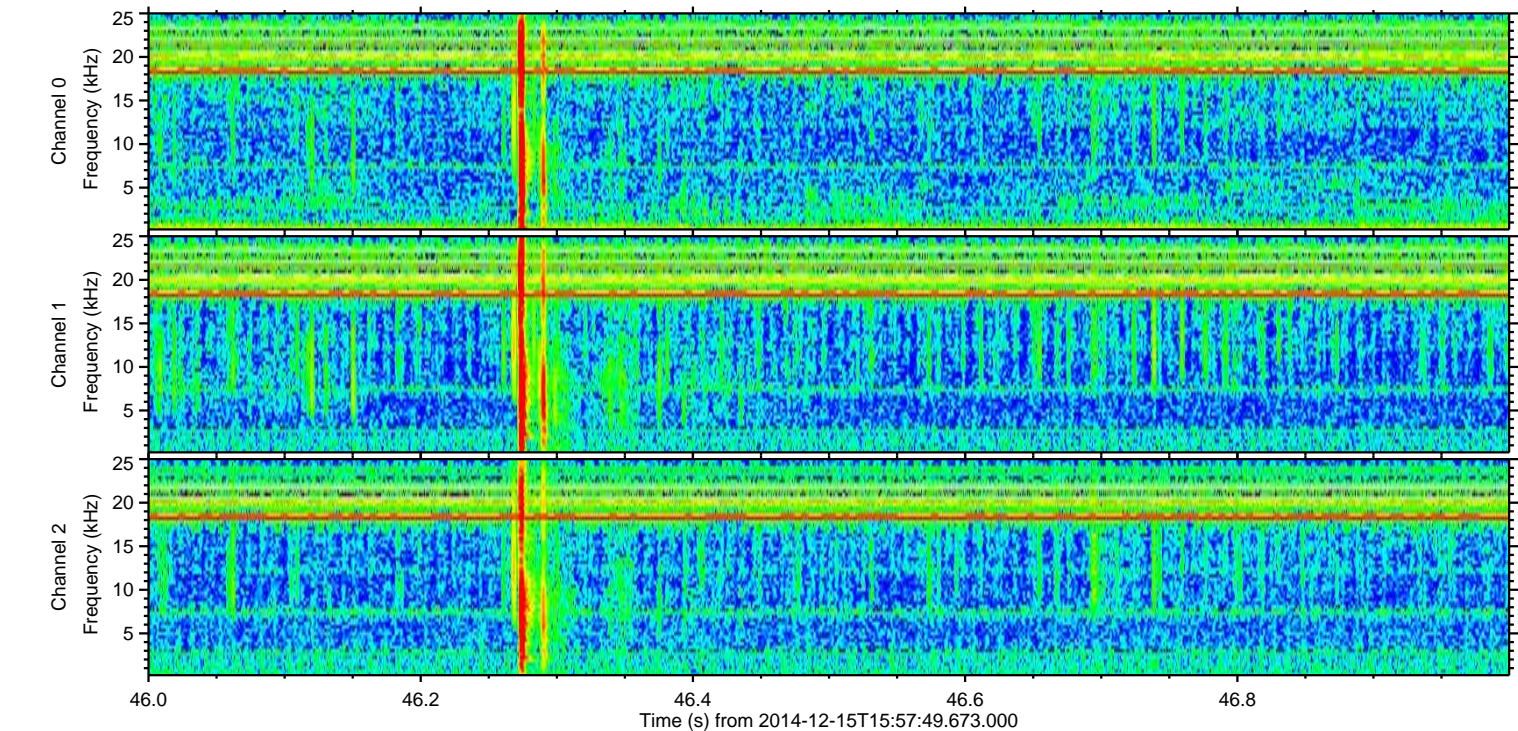
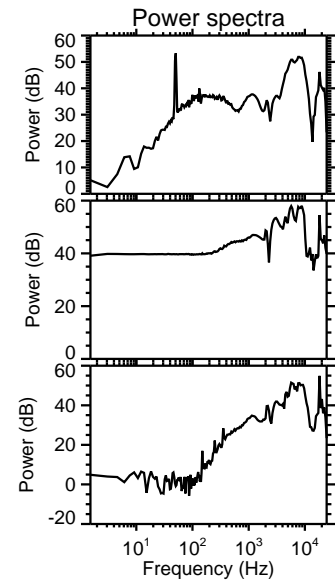
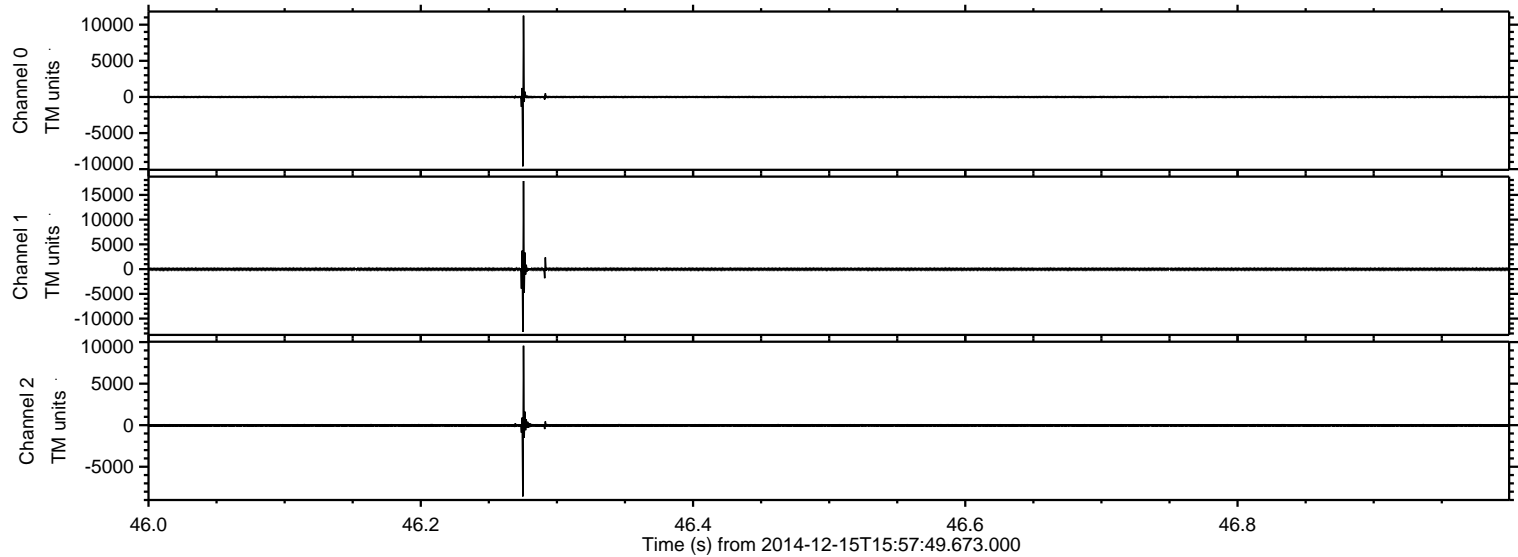

Processed Mon Dec 15 17:06:54 2014 by ELM ver.2012-10-06 from 001__elm20141215_155748__dat00.bin

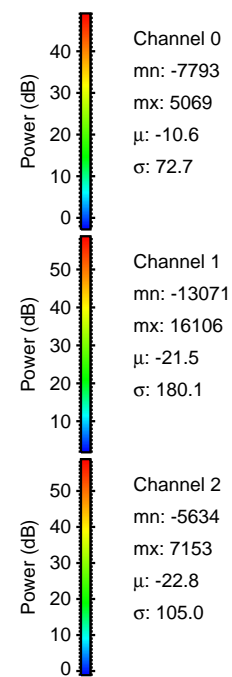
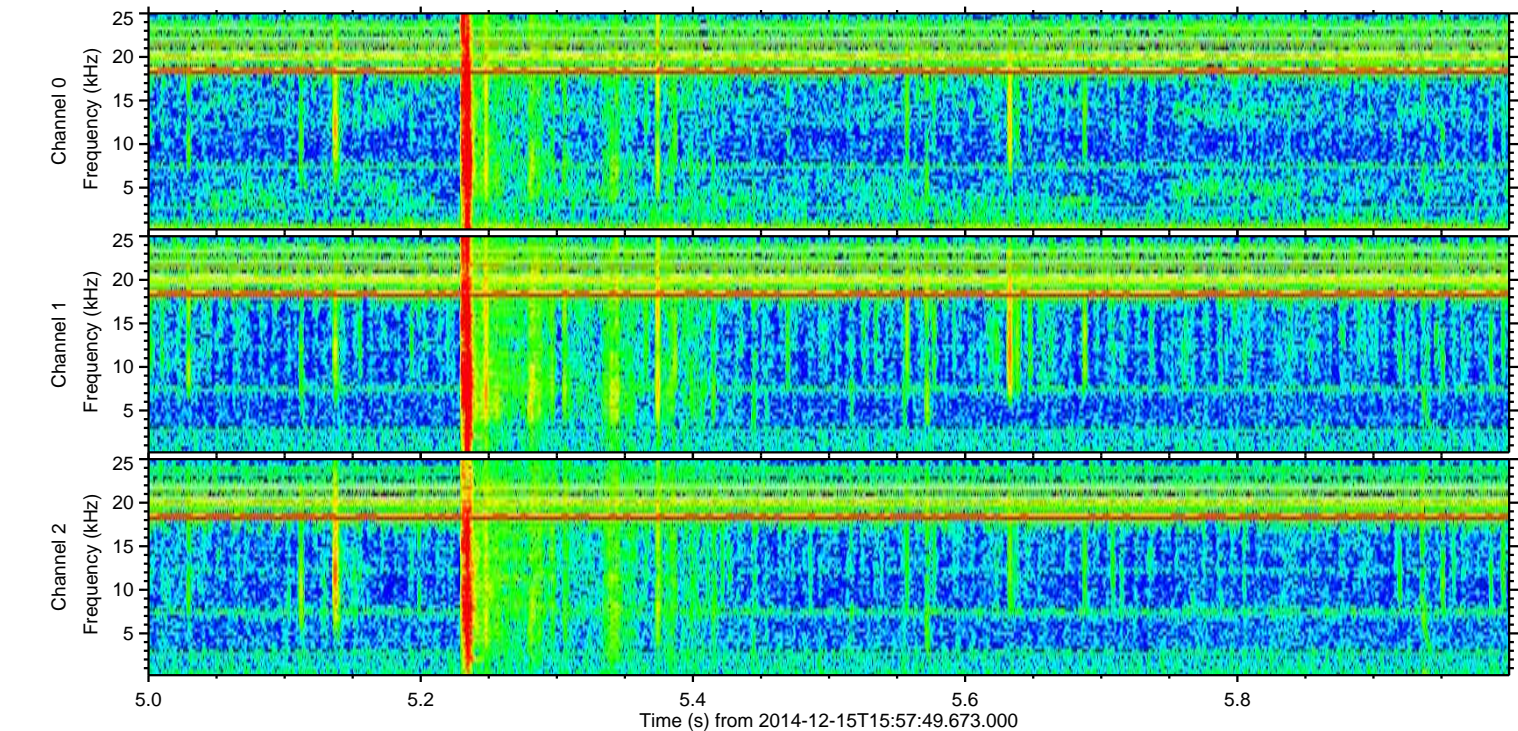
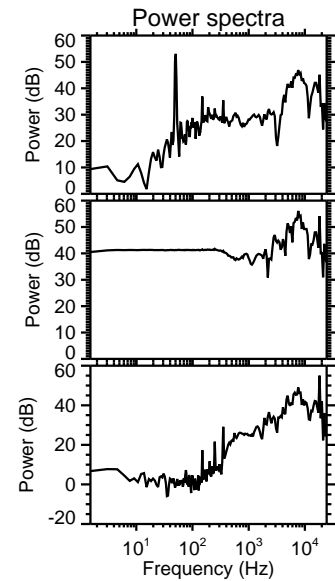
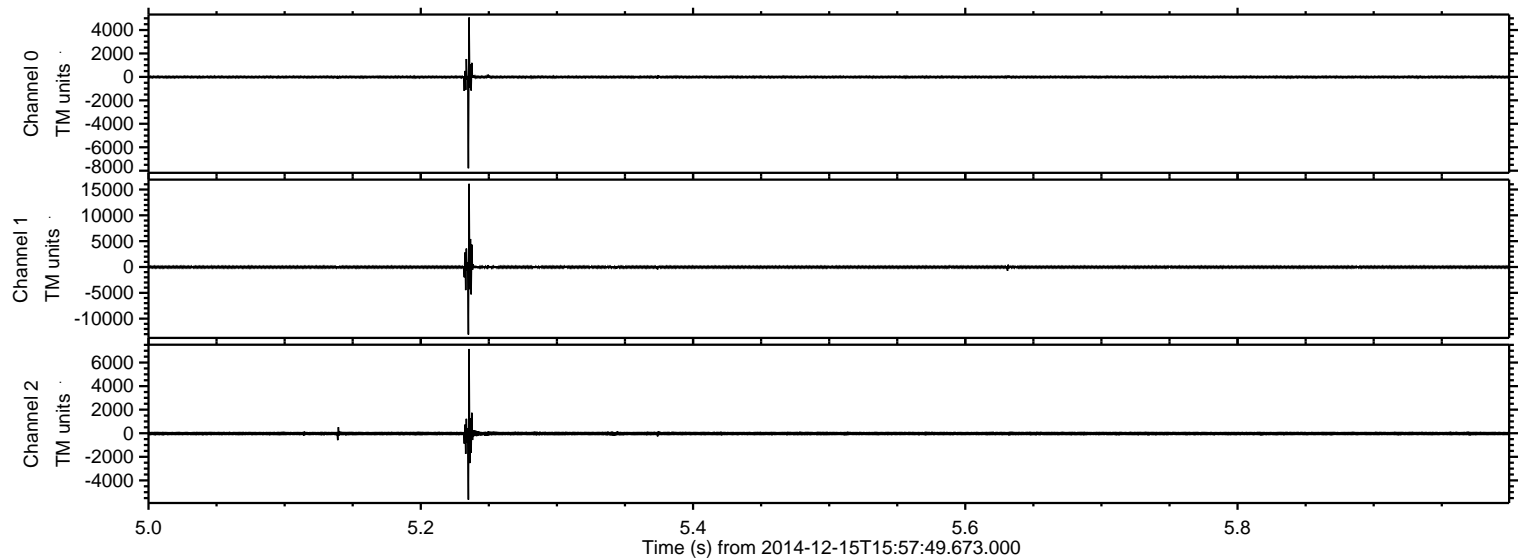

ELMAVAN 3D WAVEFORMS (Measured data sampled at 50 kHz) 49603 packets of 144 samples from 2014-12-15T15:57:49.673.000. Part 103/143

Processed Mon Dec 15 17:06:56 2014 by ELM ver.2012-10-06 from 001__elm20141215_155748__dat00.bin

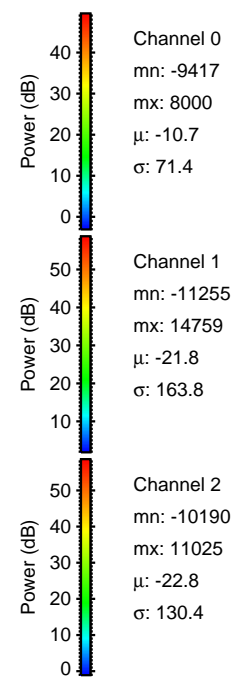
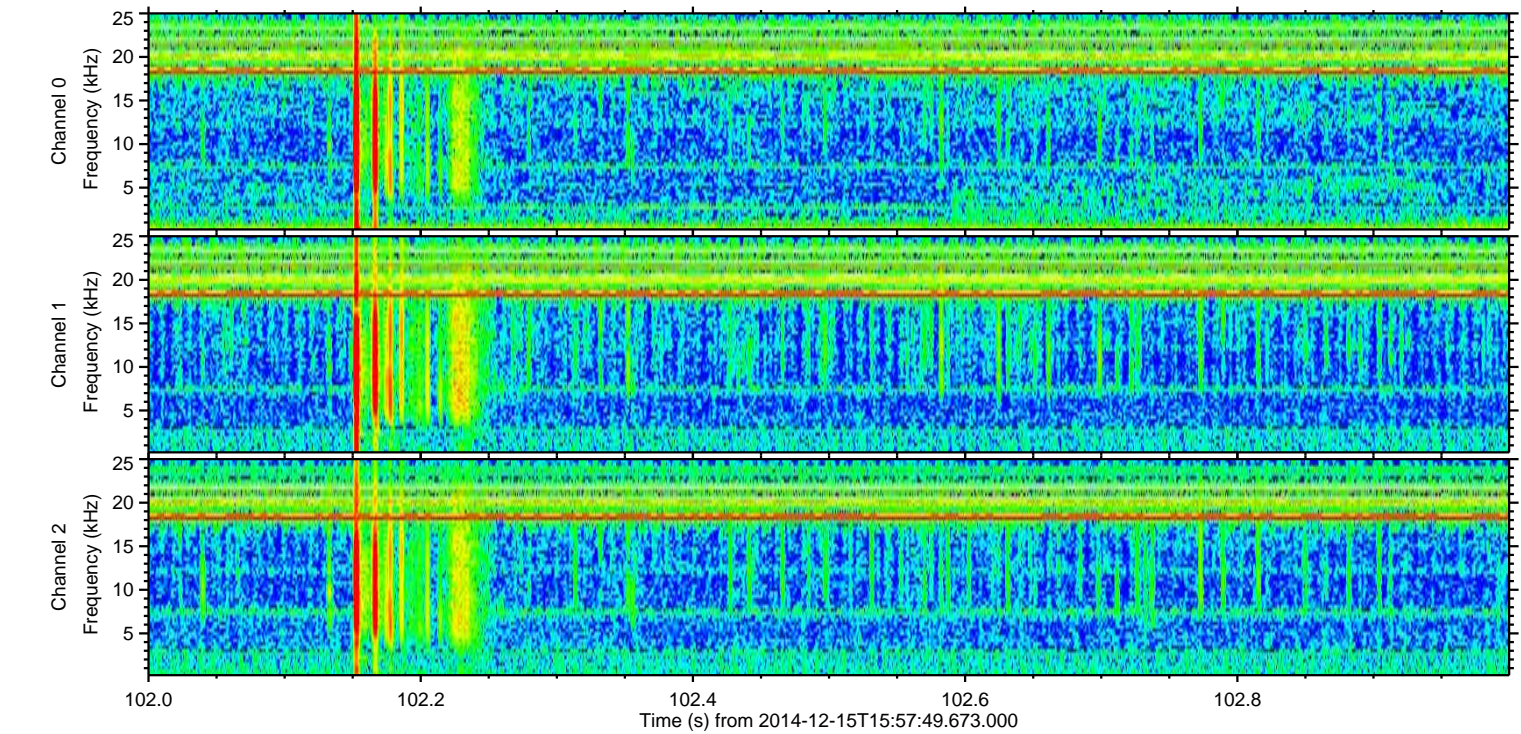
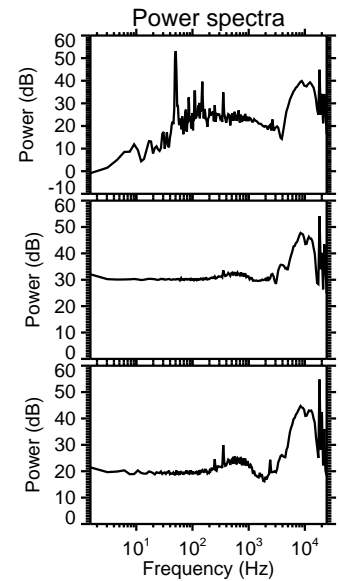
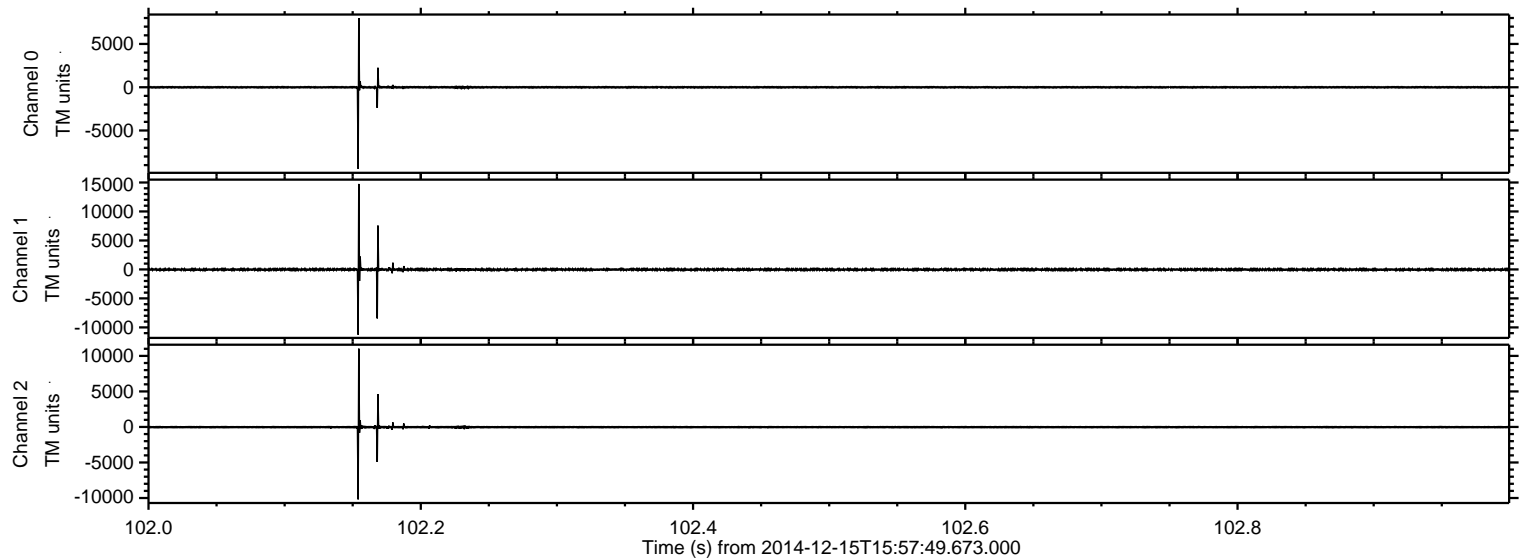

Processed Mon Dec 15 17:06:57 2014 by ELM ver.2012-10-06 from 001__elm20141215_155748__dat00.bin

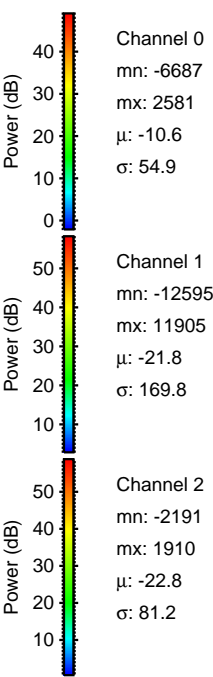
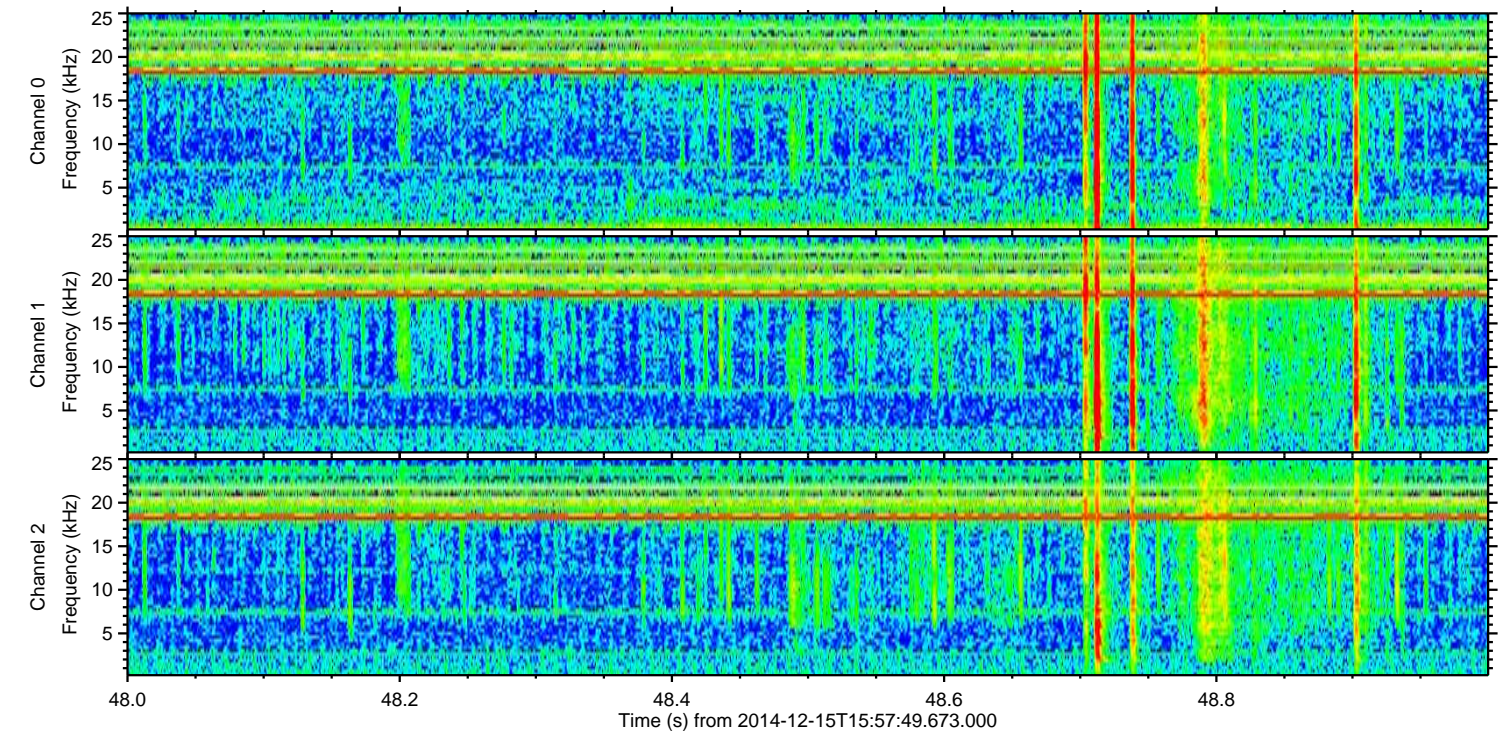
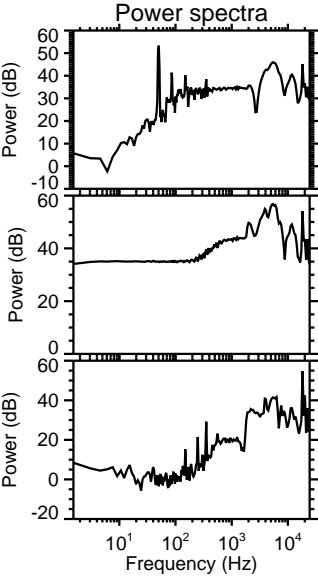
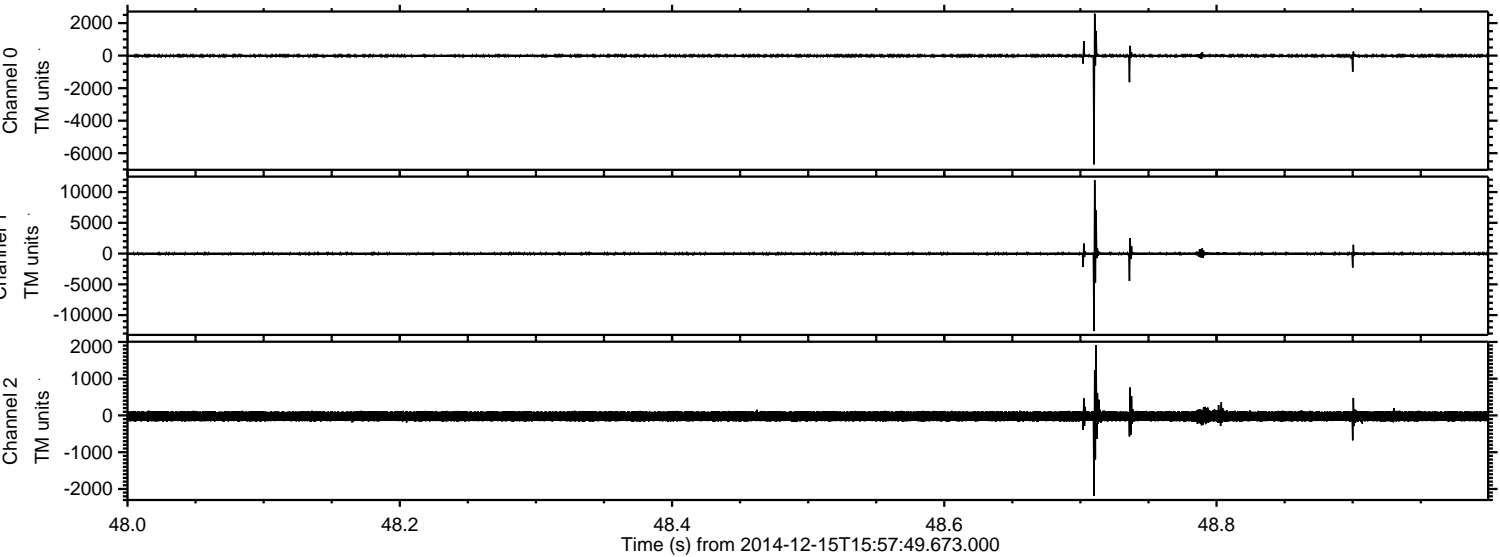

ELMAVAN 3D WAVEFORMS (Measured data sampled at 50 kHz) 49603 packets of 144 samples from 2014-12-15T15:57:49.673.000. Part 141/143

Processed Mon Dec 15 17:06:58 2014 by ELM ver.2012-10-06 from 001__elm20141215_155748__dat00.bin

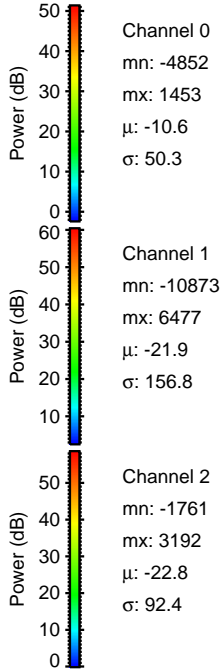
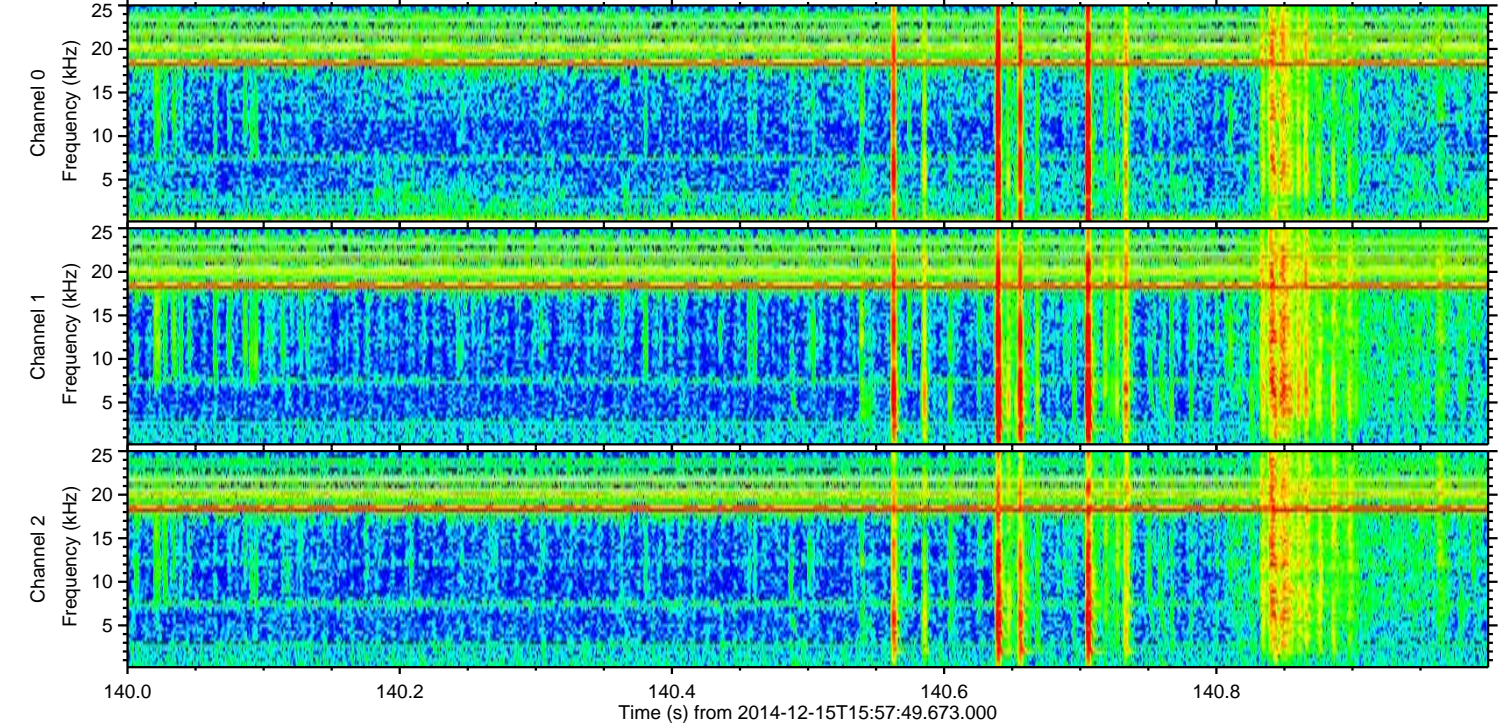
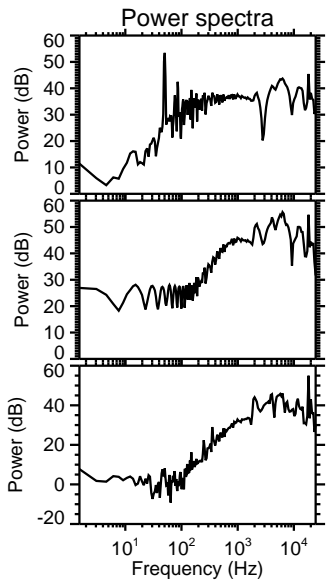
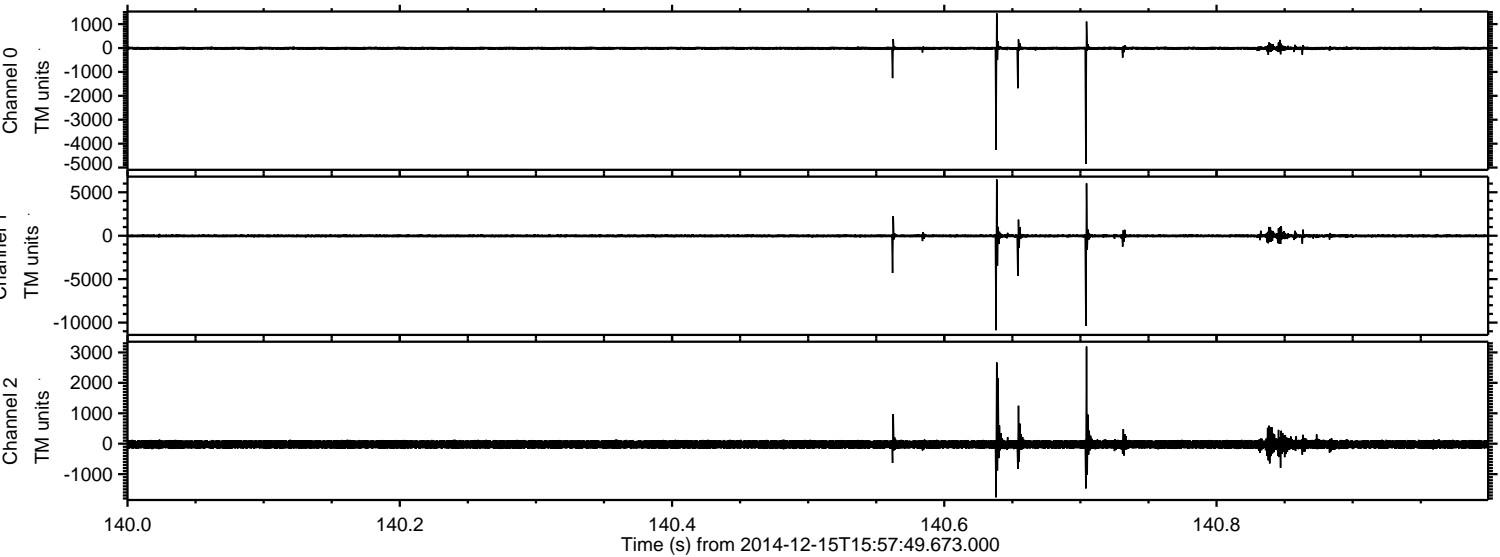

Processed Mon Dec 15 17:06:59 2014 by ELM ver.2012-10-06 from 001__elm20141215_155748__dat00.bin

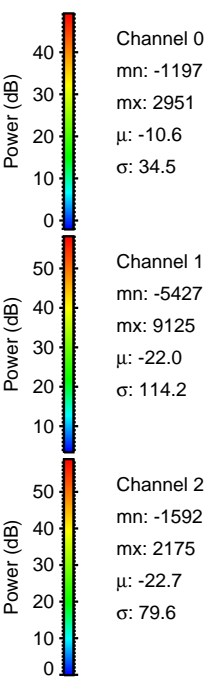
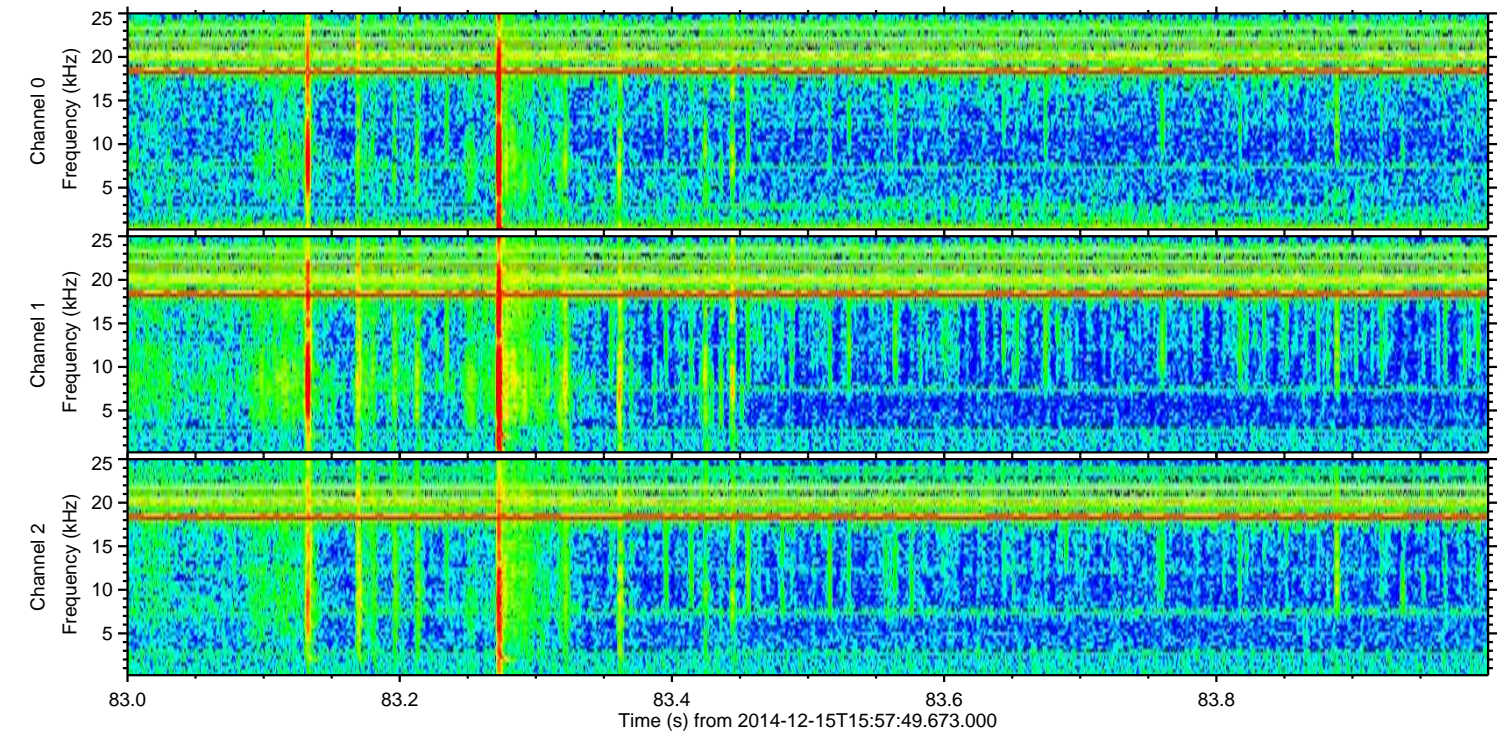
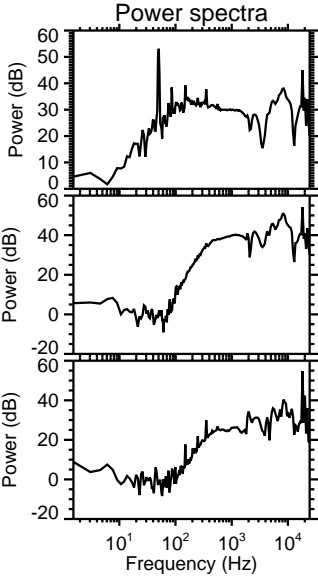
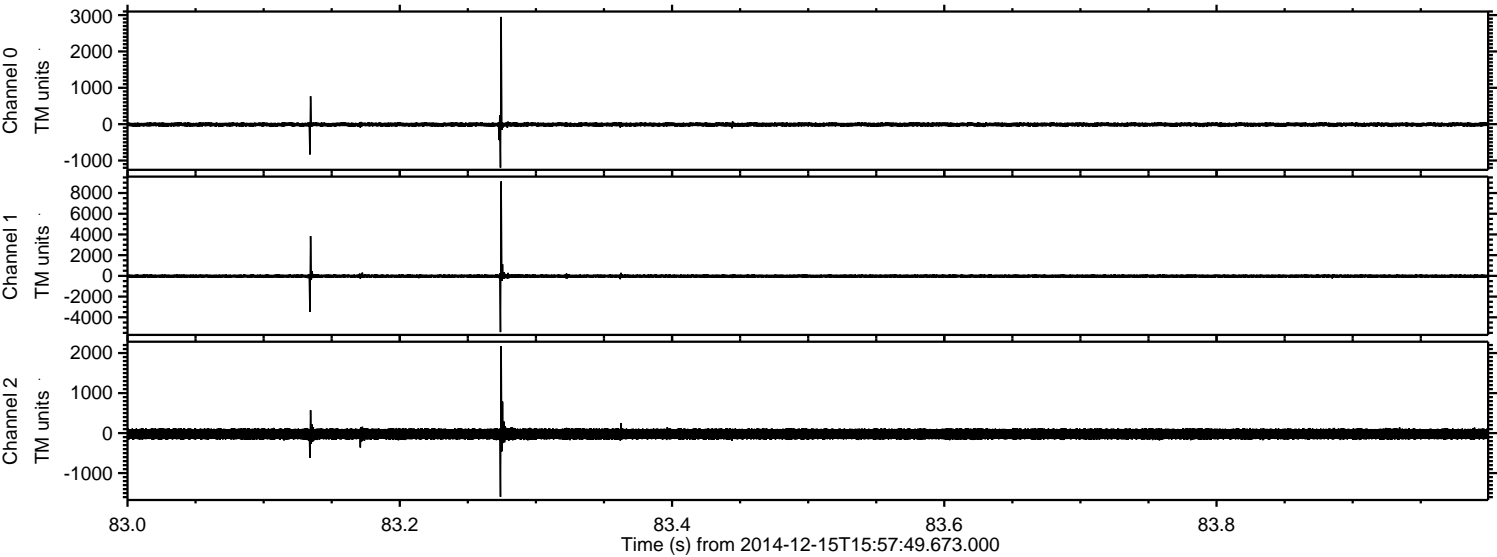

Processed Mon Dec 15 17:07:00 2014 by ELM ver.2012-10-06 from 001__elm20141215_155748__dat00.bin

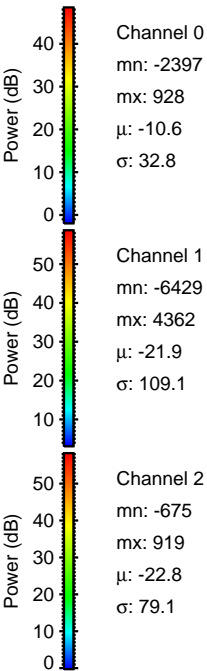
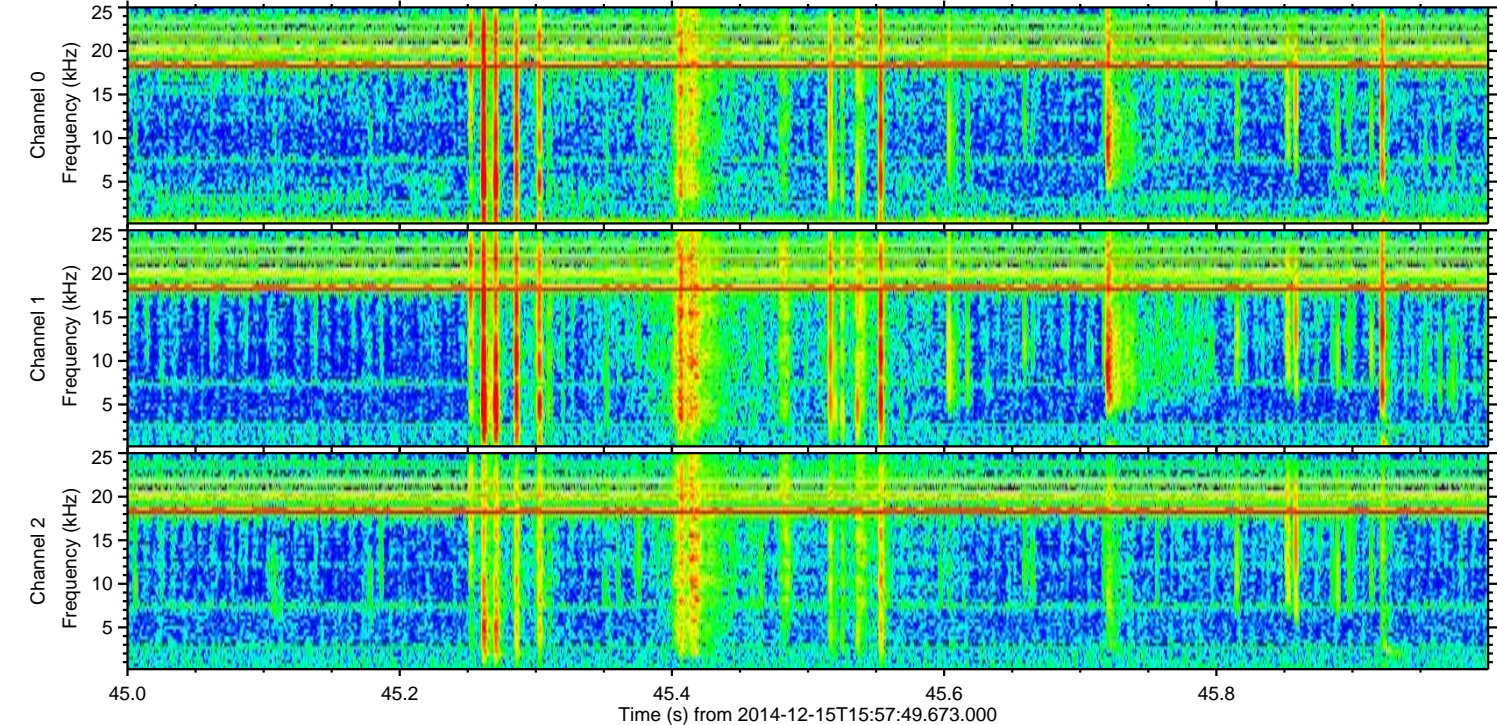
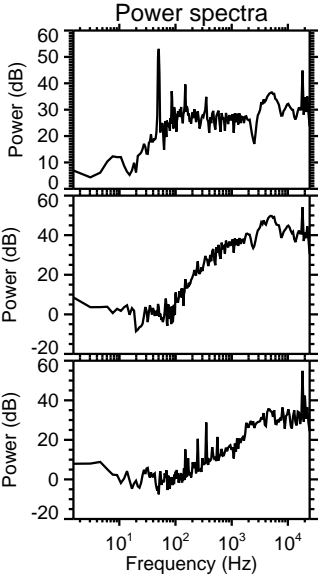
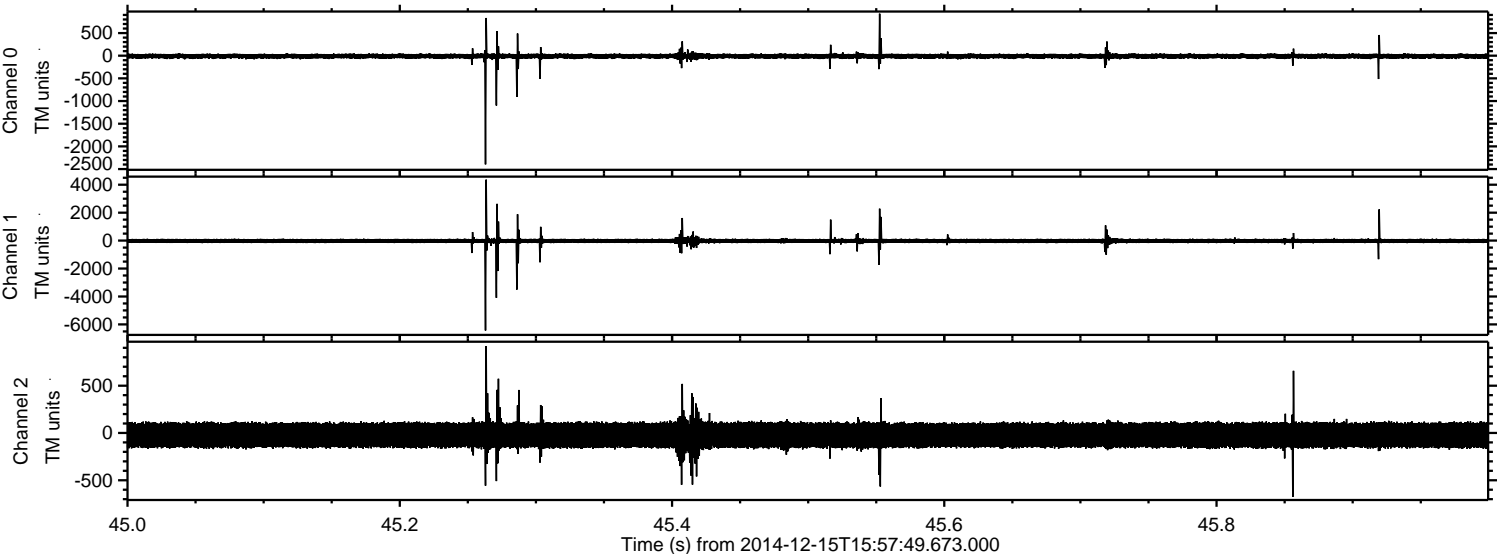

Processed Mon Dec 15 17:07:01 2014 by ELM ver.2012-10-06 from 001__elm20141215_155748__dat00.bin

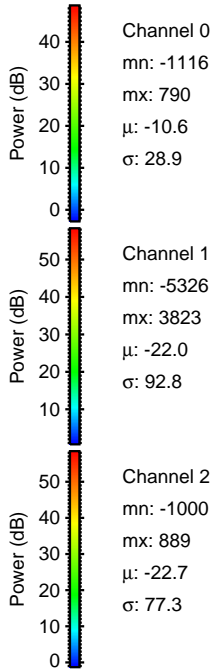
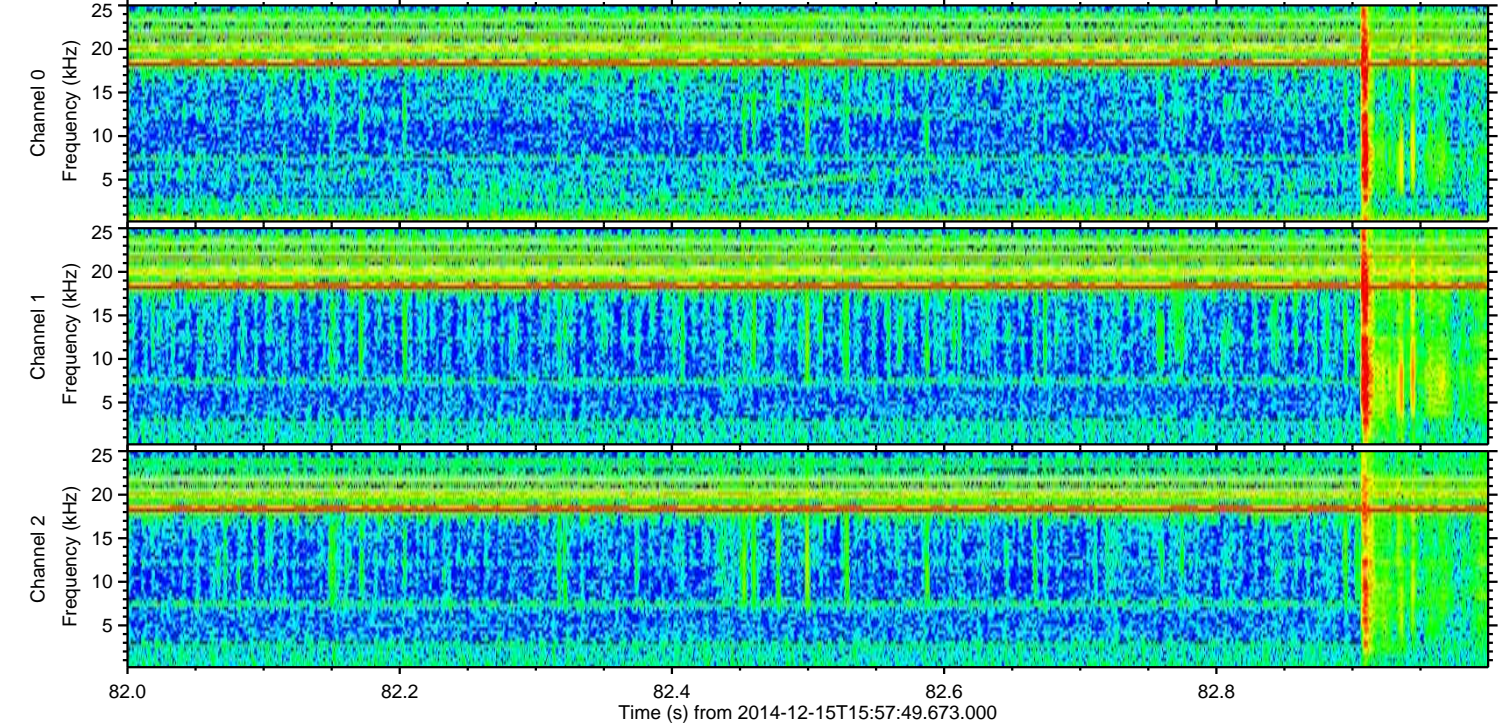
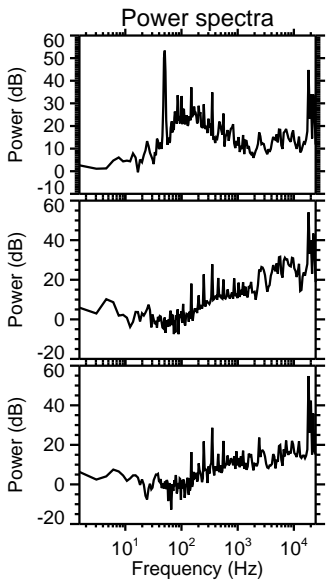
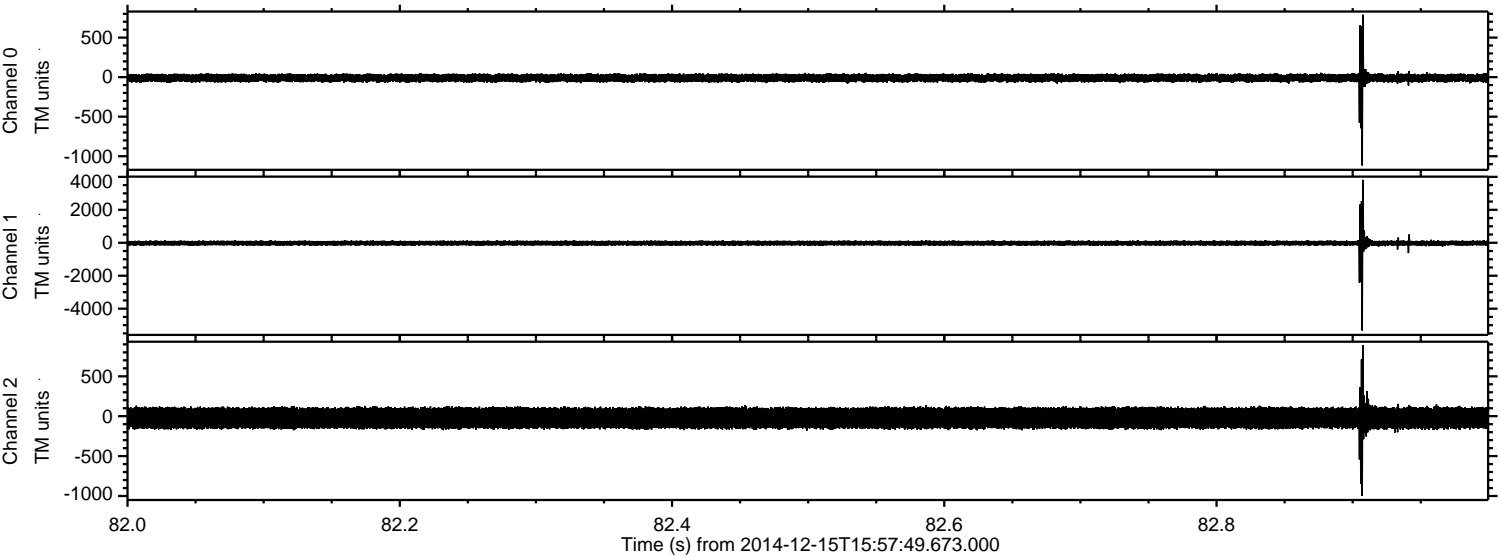

Processed Mon Dec 15 17:07:02 2014 by ELM ver.2012-10-06 from 001__elm20141215_155748__dat00.bin

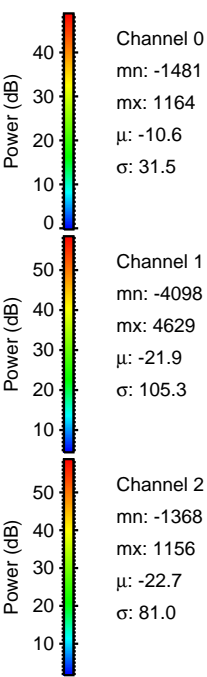
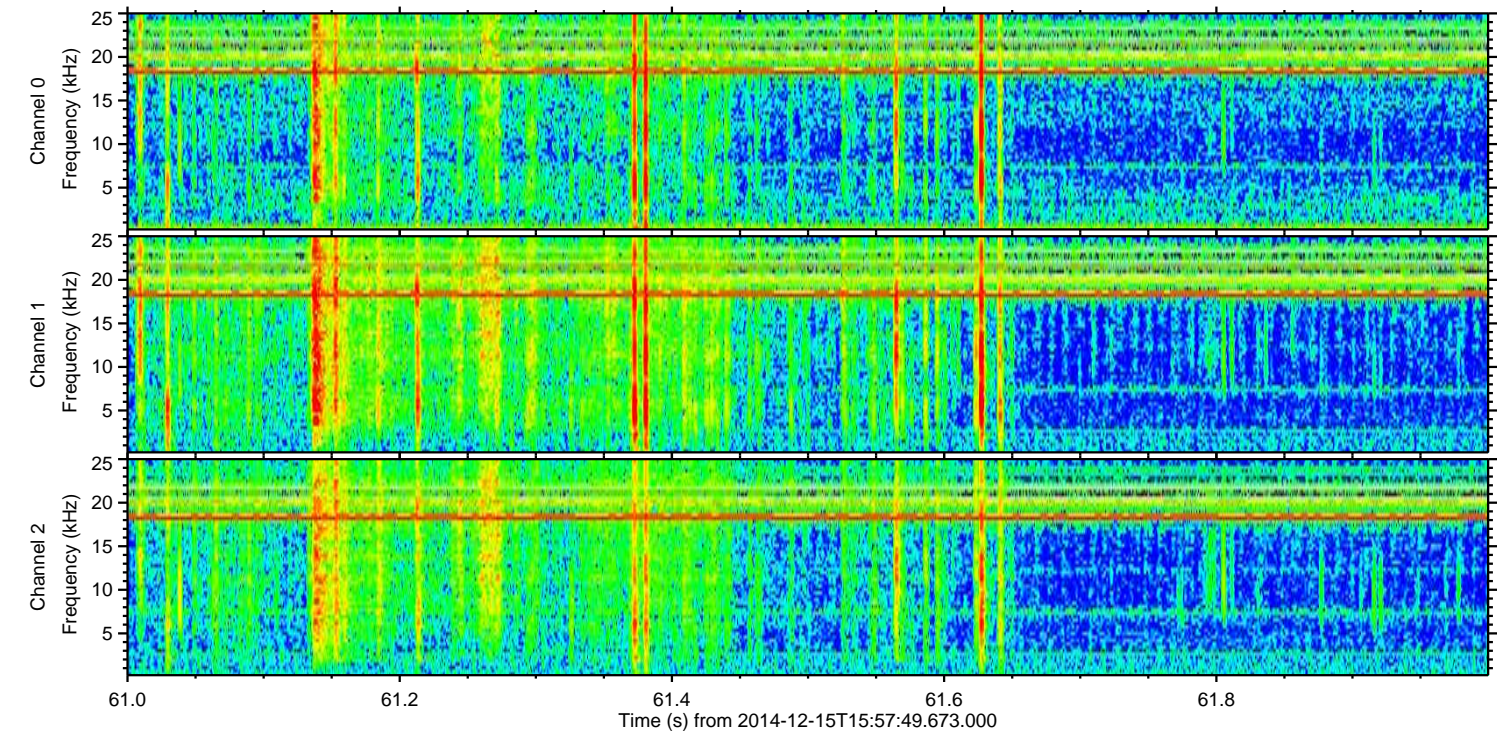
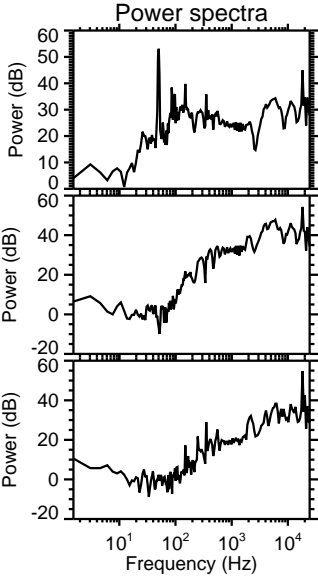
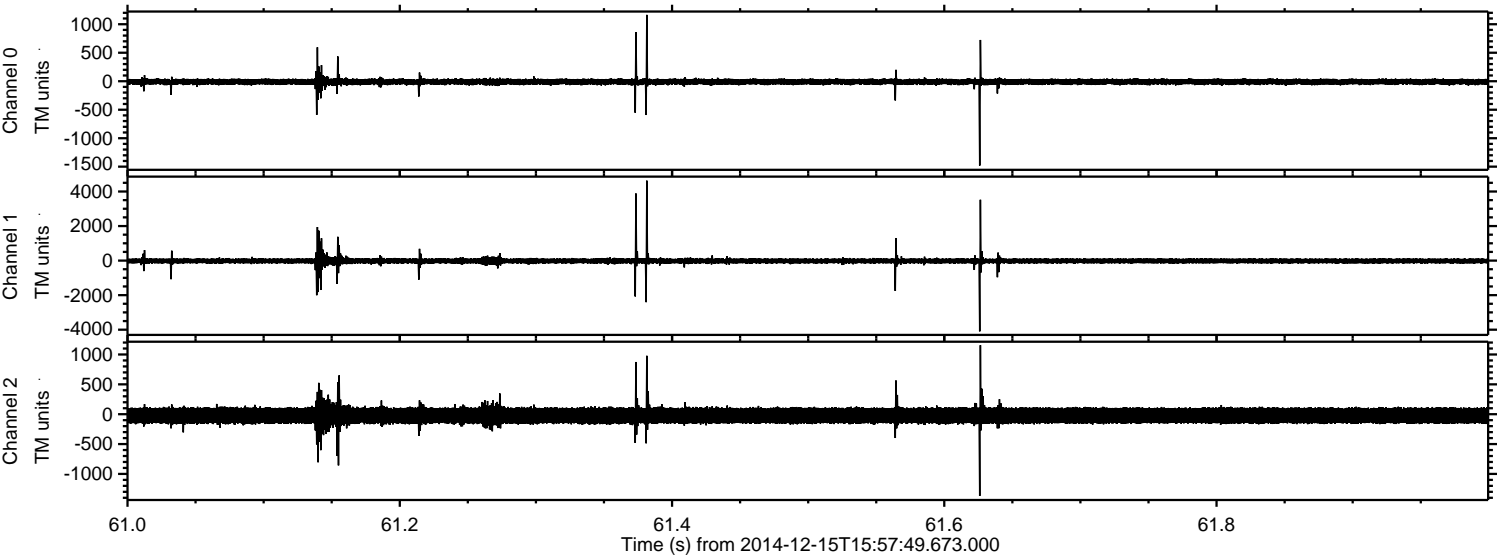

Channel 0
mn: -1481
mx: 1164
 μ : -10.6
 σ : 31.5

Channel 1
mn: -4098
mx: 4629
 μ : -21.9
 σ : 105.3

Channel 2
mn: -1368
mx: 1156
 μ : -22.7
 σ : 81.0

Processed Mon Dec 15 17:07:03 2014 by ELM ver.2012-10-06 from 001__elm20141215_155748__dat00.bin

