

ELMAVAN 3D WAVEFORMS (Measured data sampled at 50 kHz) 49785 packets of 144 samples from 2014-12-15T09:42:38.976.000.

Processed Mon Dec 15 10:50:58 2014 by ELM ver.2012-10-06 from 001__elm20141215_094237__dat00.bin

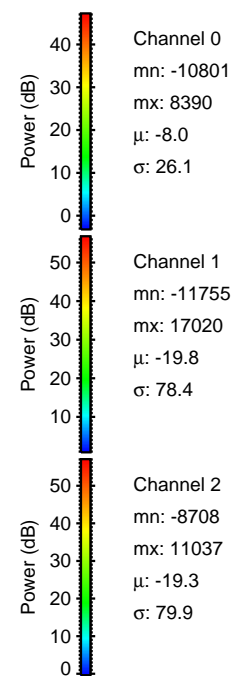

Processed Mon Dec 15 10:51:10 2014 by ELM ver.2012-10-06 from 001__elm20141215_094237__dat00.bin

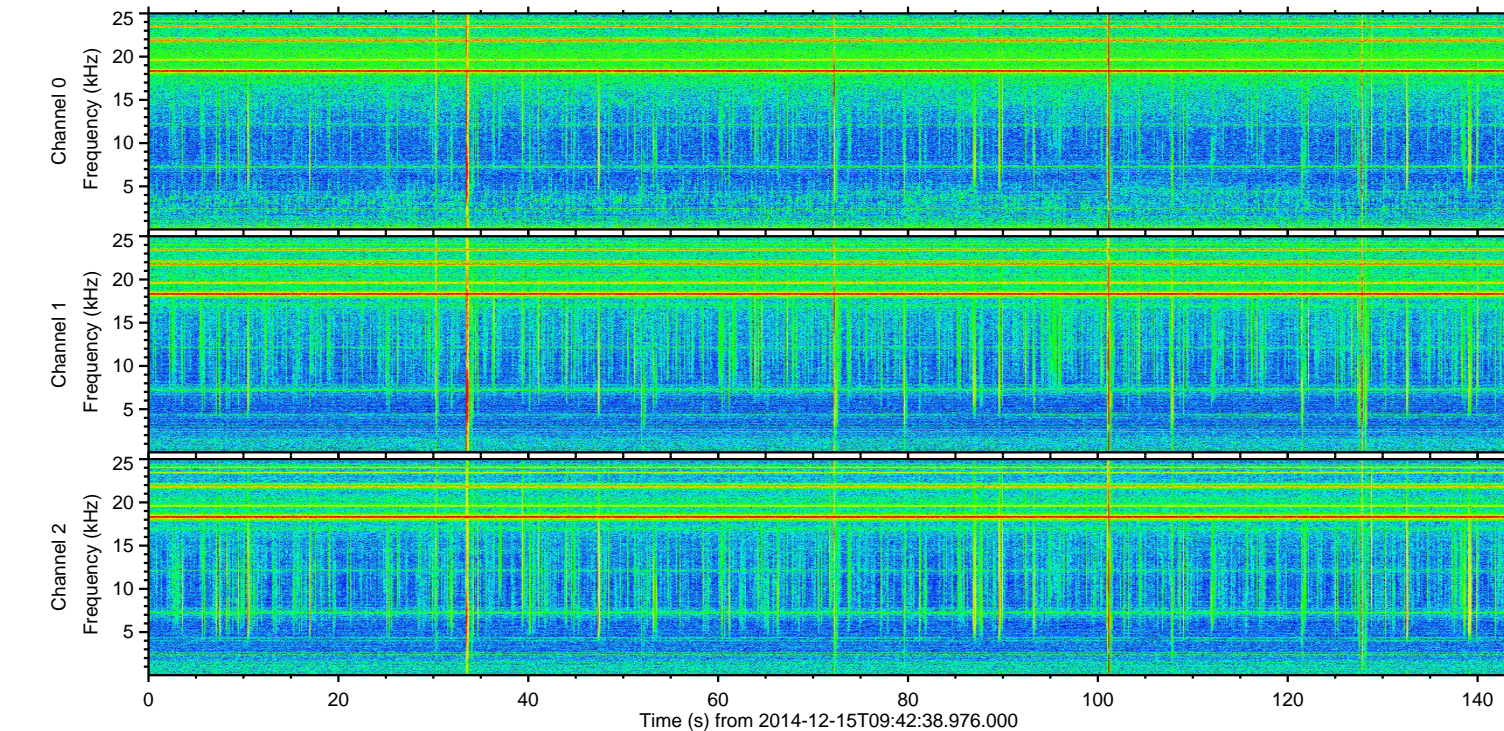
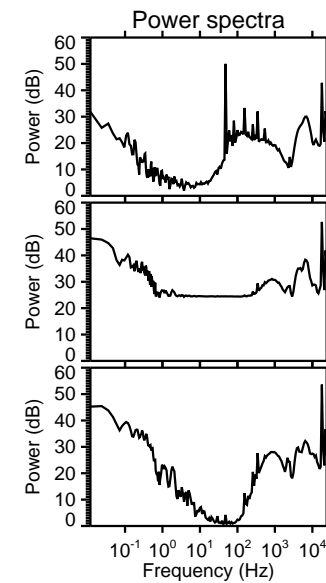
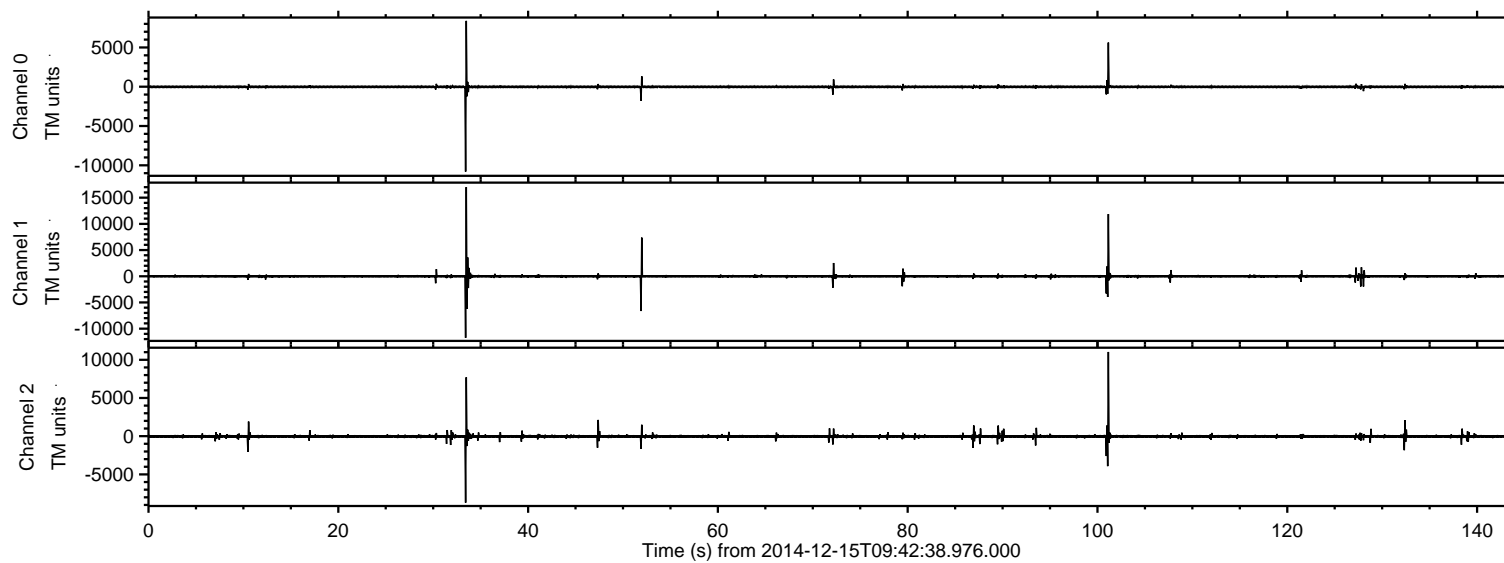
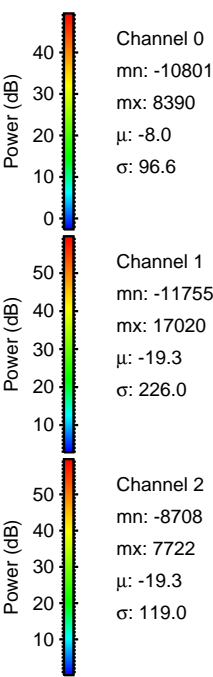
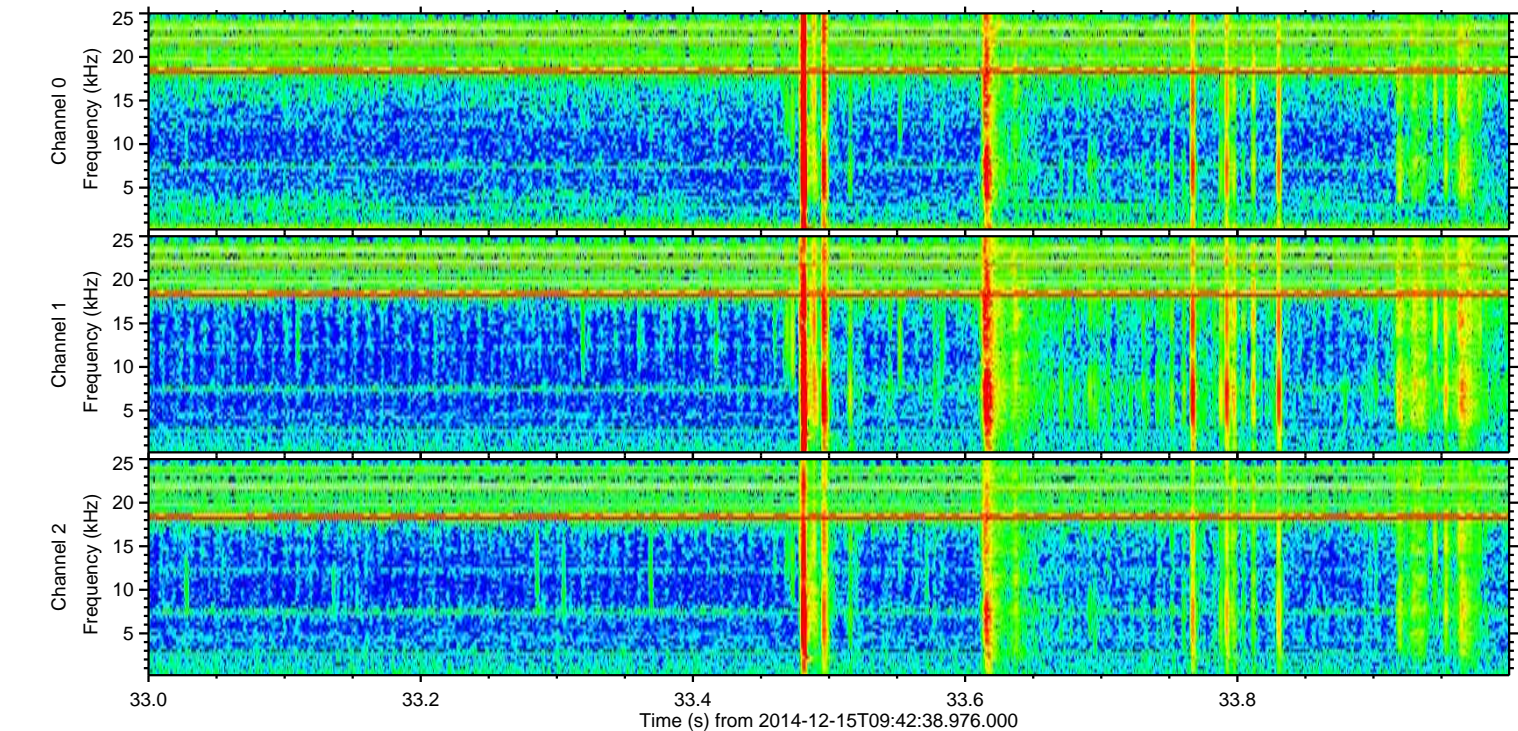
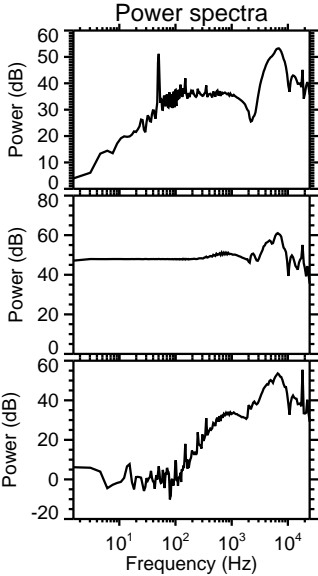
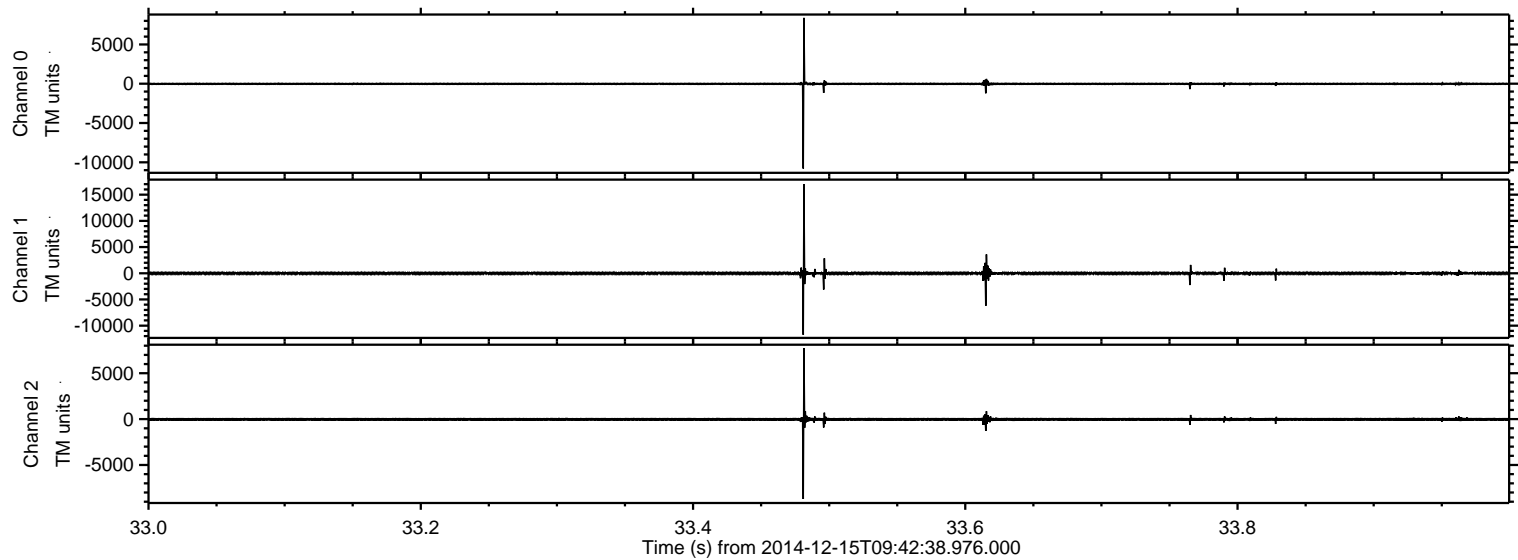

ELMAVAN 3D WAVEFORMS (Measured data sampled at 50 kHz) 49785 packets of 144 samples from 2014-12-15T09:42:38.976.000. Part 102/144

Processed Mon Dec 15 10:51:11 2014 by ELM ver.2012-10-06 from 001__elm20141215_094237__dat00.bin

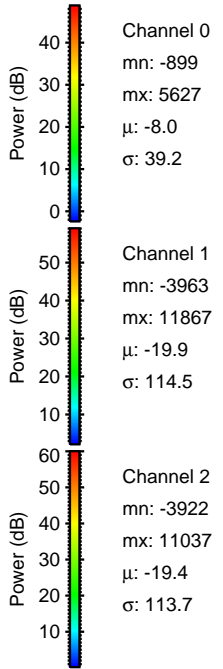
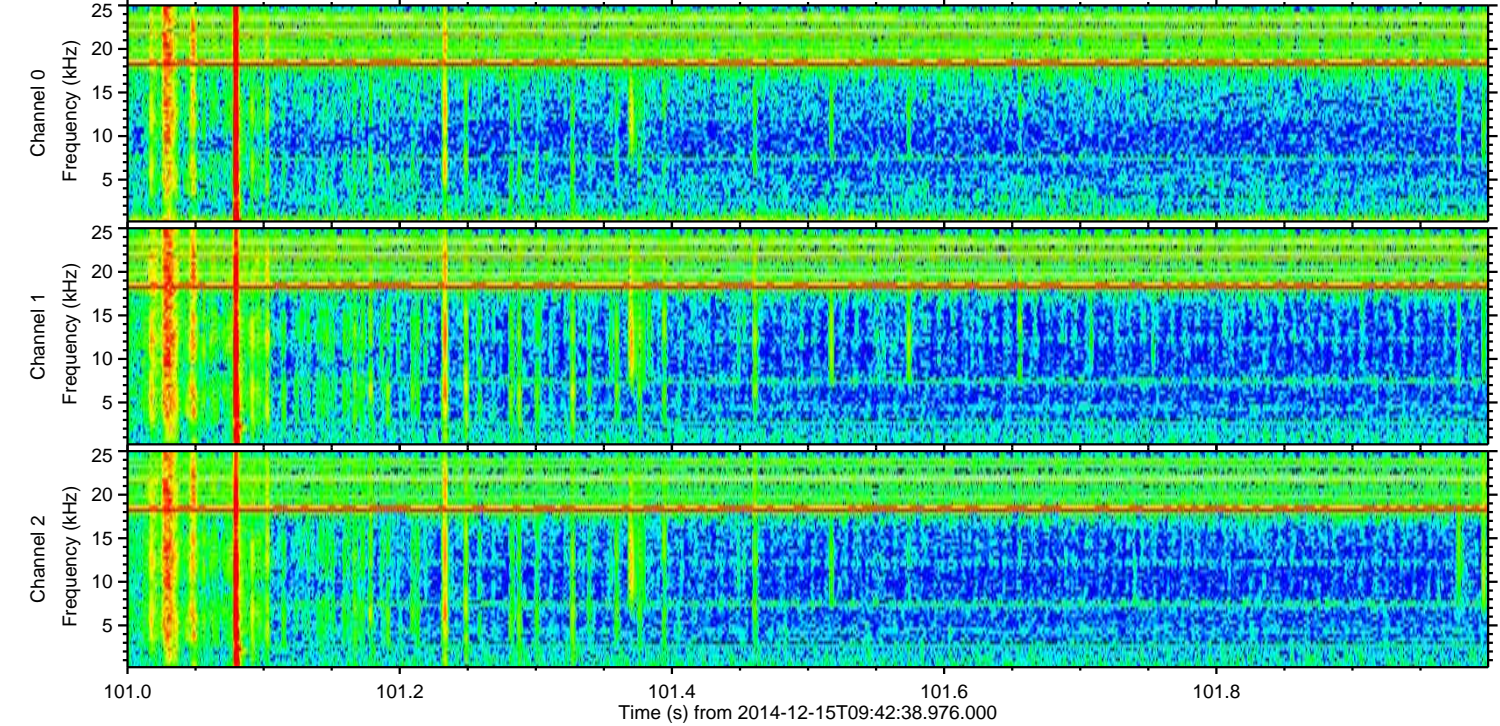
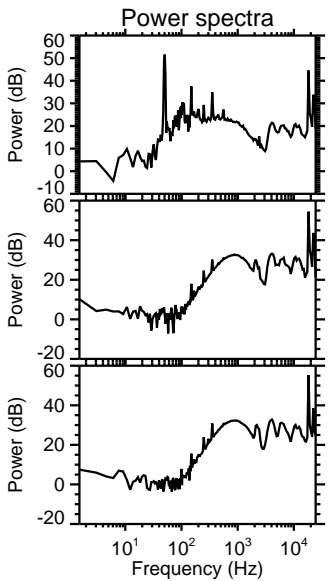
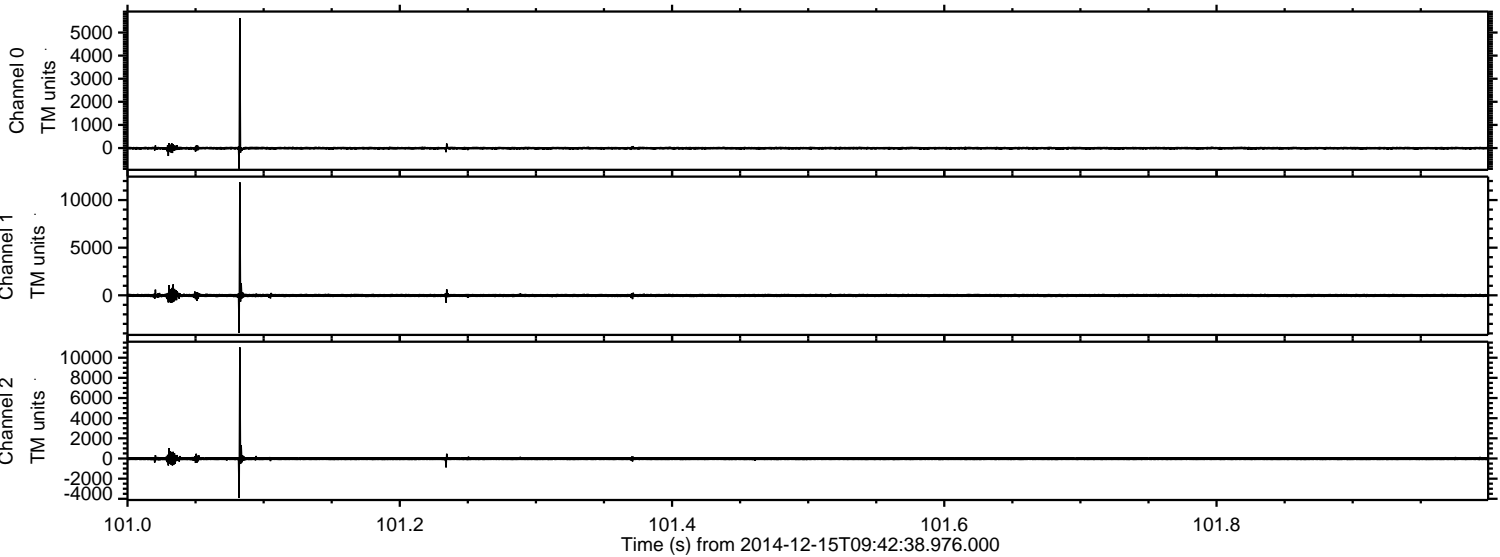

Processed Mon Dec 15 10:51:12 2014 by ELM ver.2012-10-06 from 001__elm20141215_094237__dat00.bin

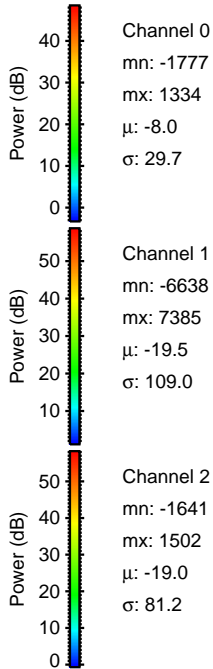
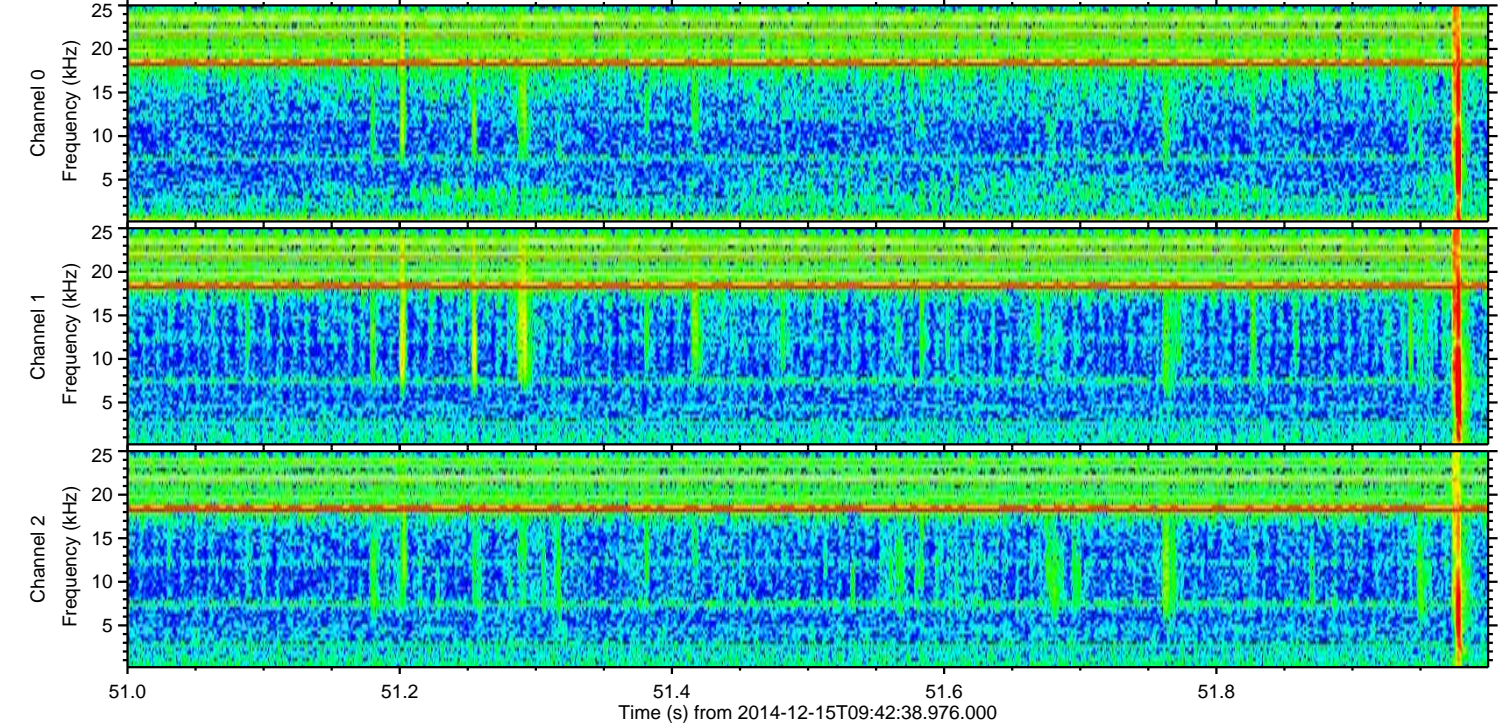
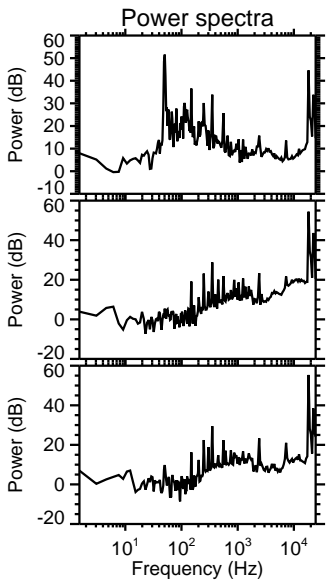
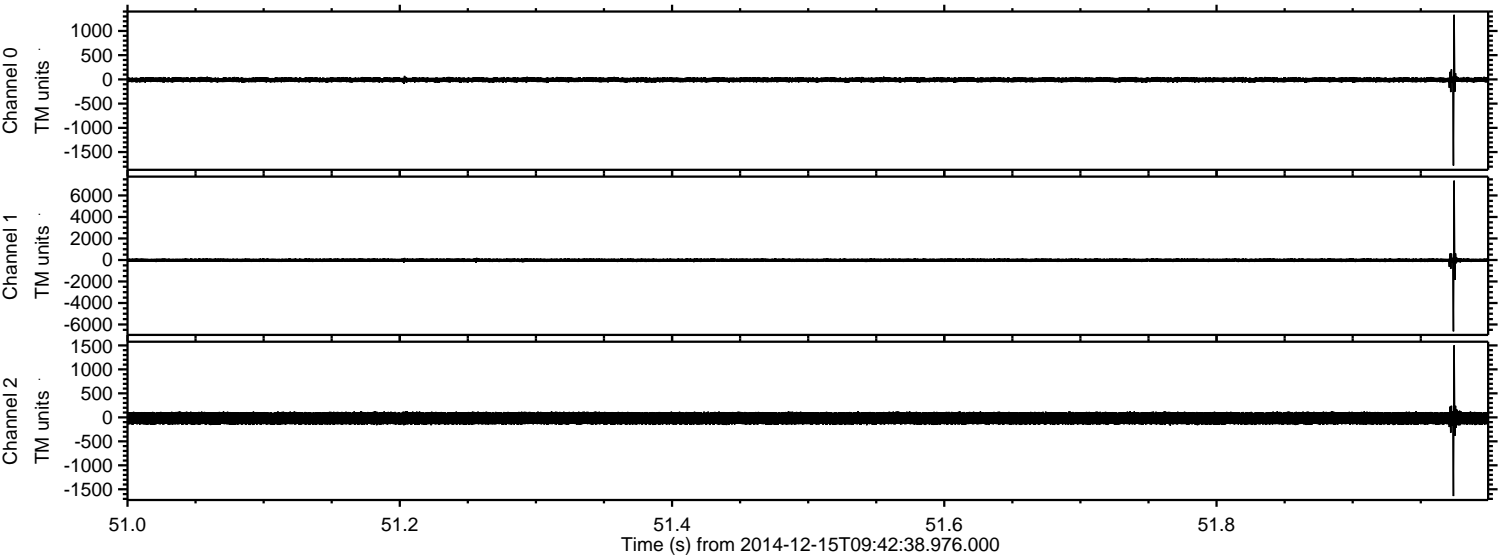

ELMAVAN 3D WAVEFORMS (Measured data sampled at 50 kHz) 49785 packets of 144 samples from 2014-12-15T09:42:38.976.000. Part 101/144

Processed Mon Dec 15 10:51:13 2014 by ELM ver.2012-10-06 from 001__elm20141215_094237__dat00.bin

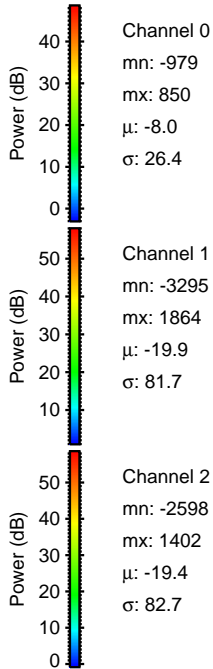
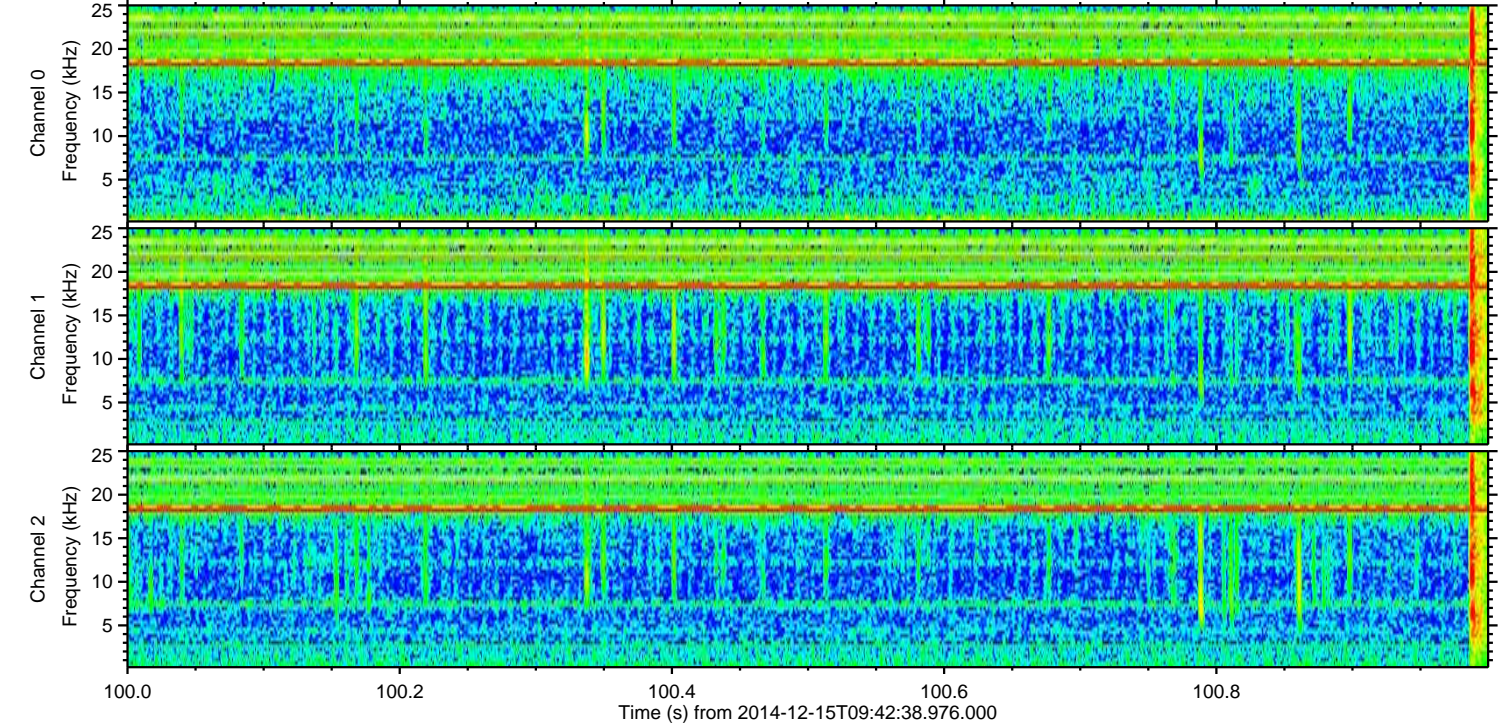
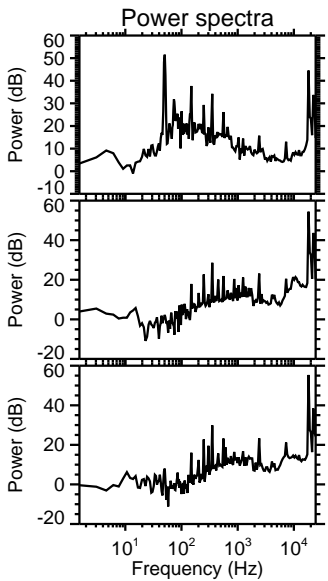
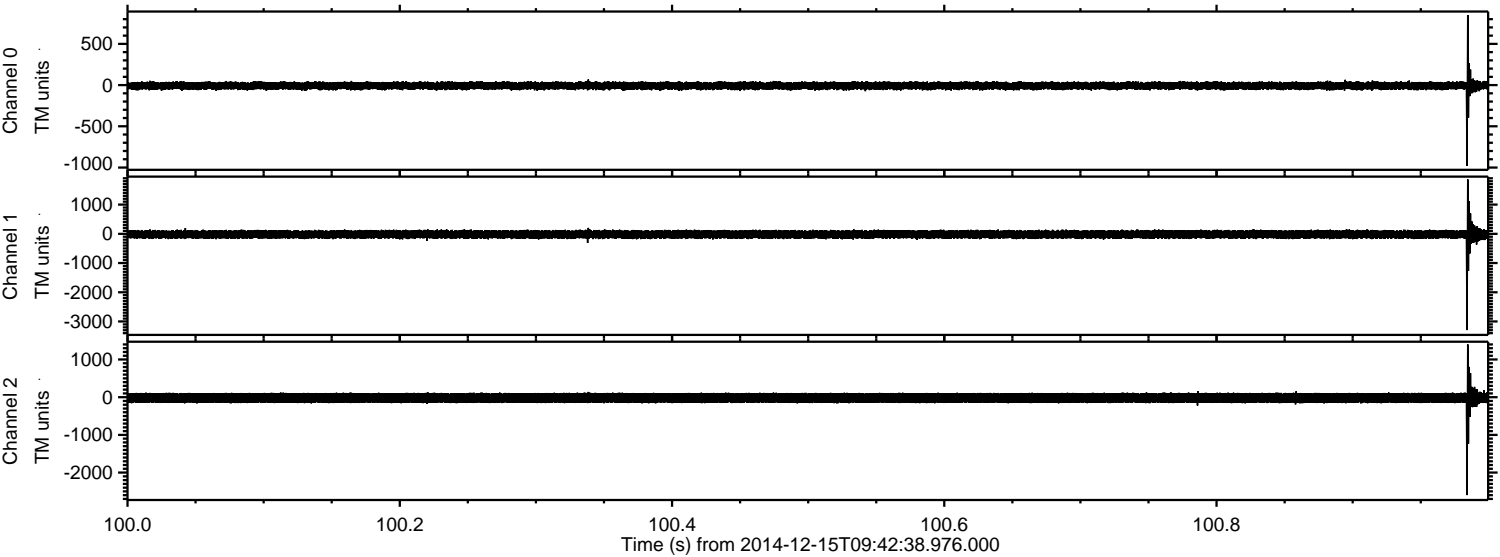

Processed Mon Dec 15 10:51:13 2014 by ELM ver.2012-10-06 from 001__elm20141215_094237__dat00.bin

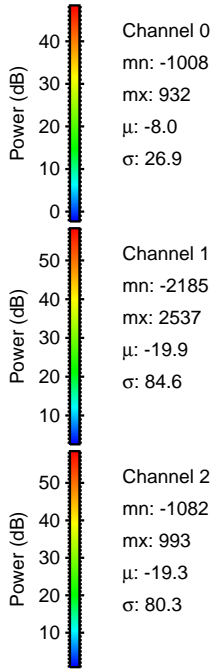
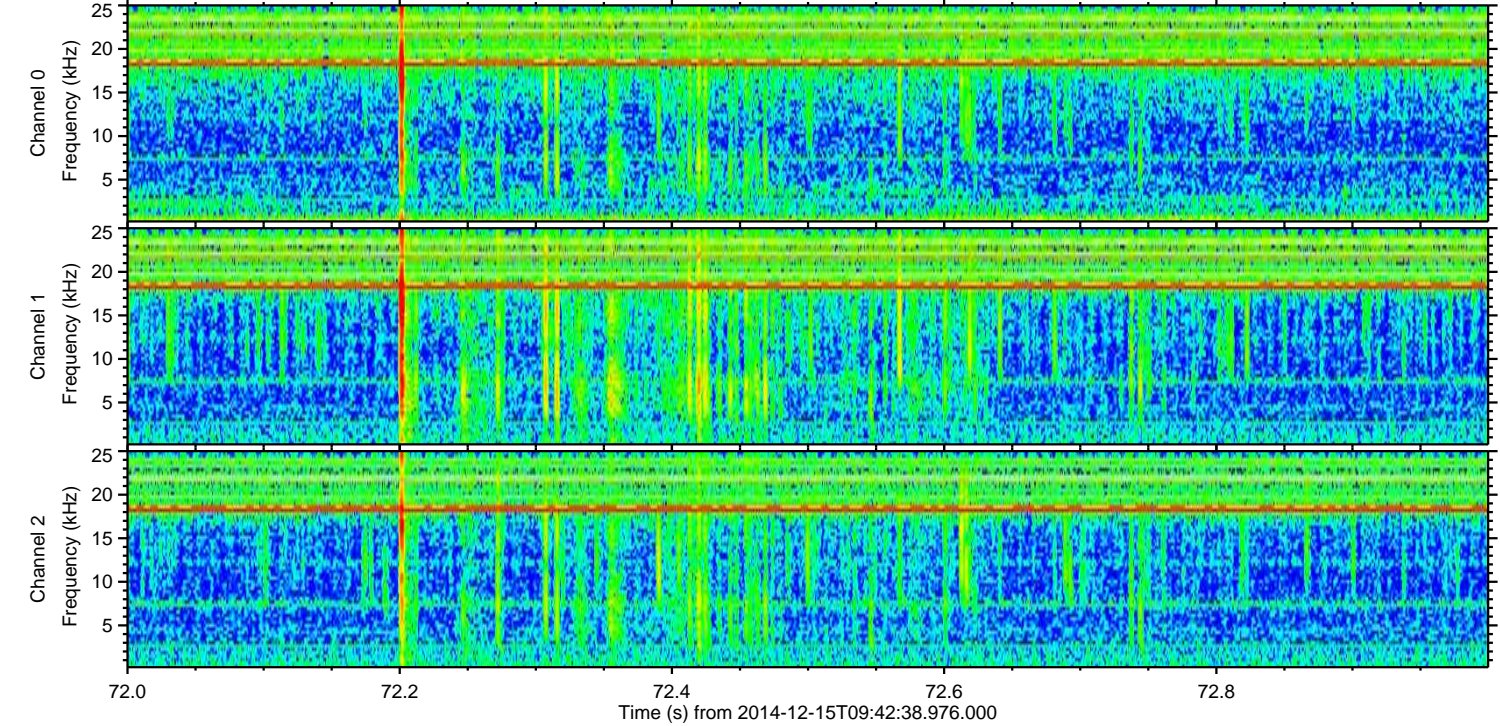
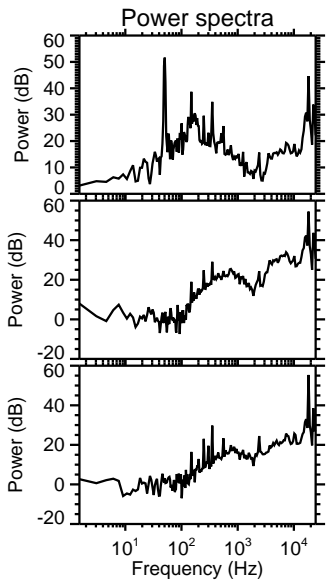
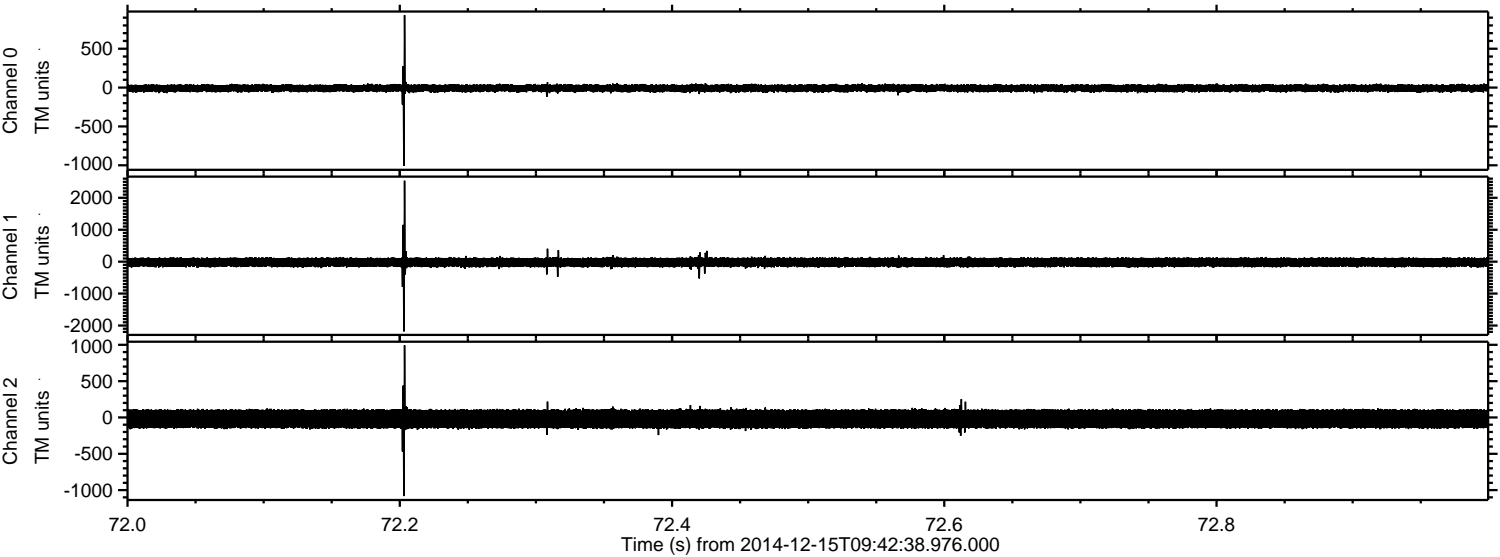

Processed Mon Dec 15 10:51:14 2014 by ELM ver.2012-10-06 from 001__elm20141215_094237__dat00.bin

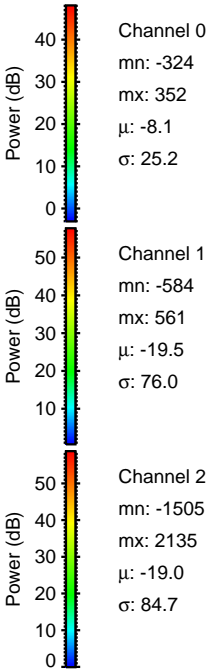
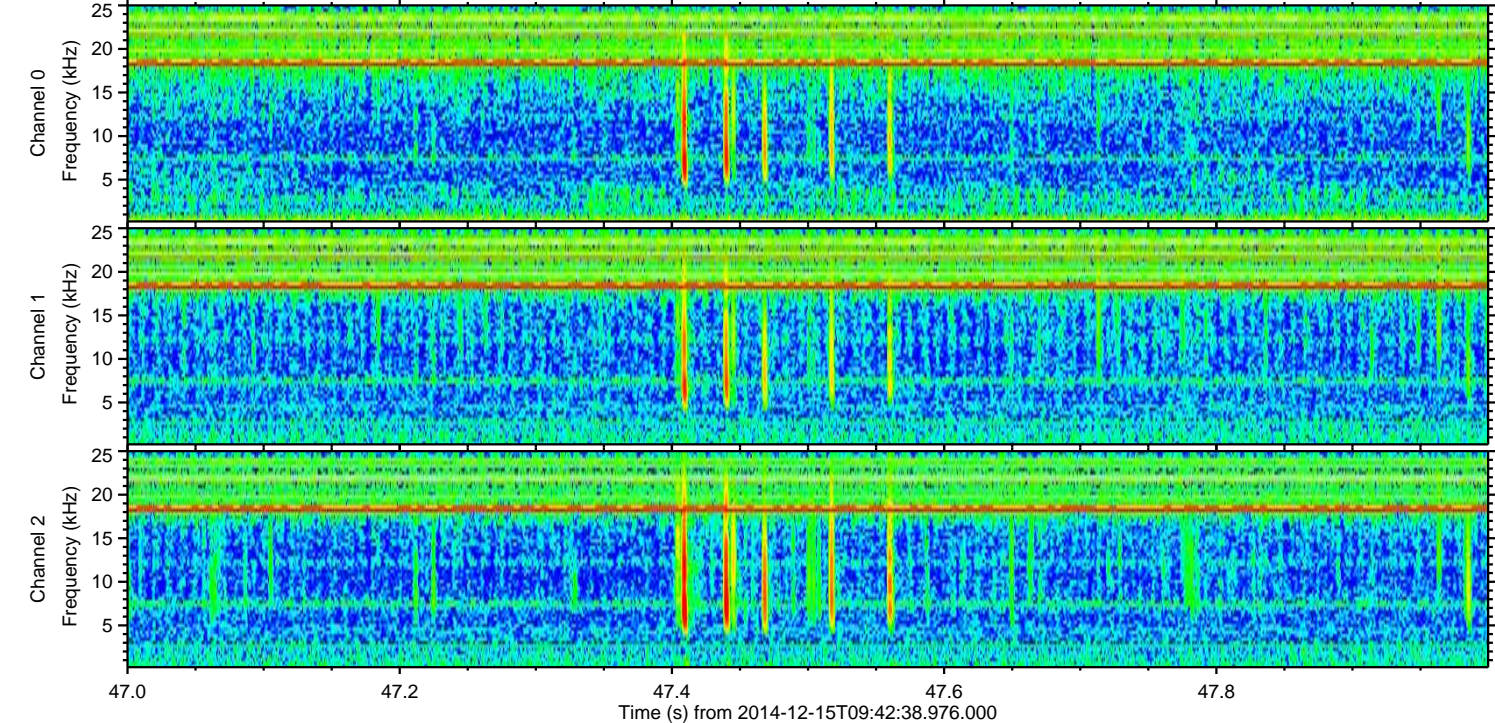
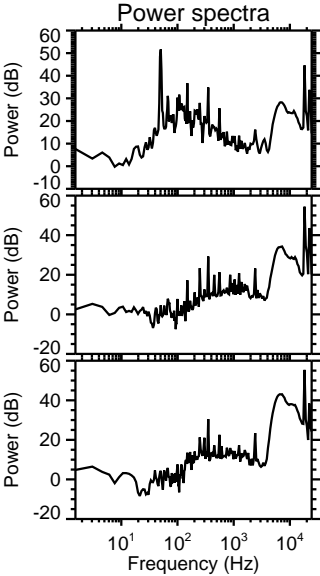
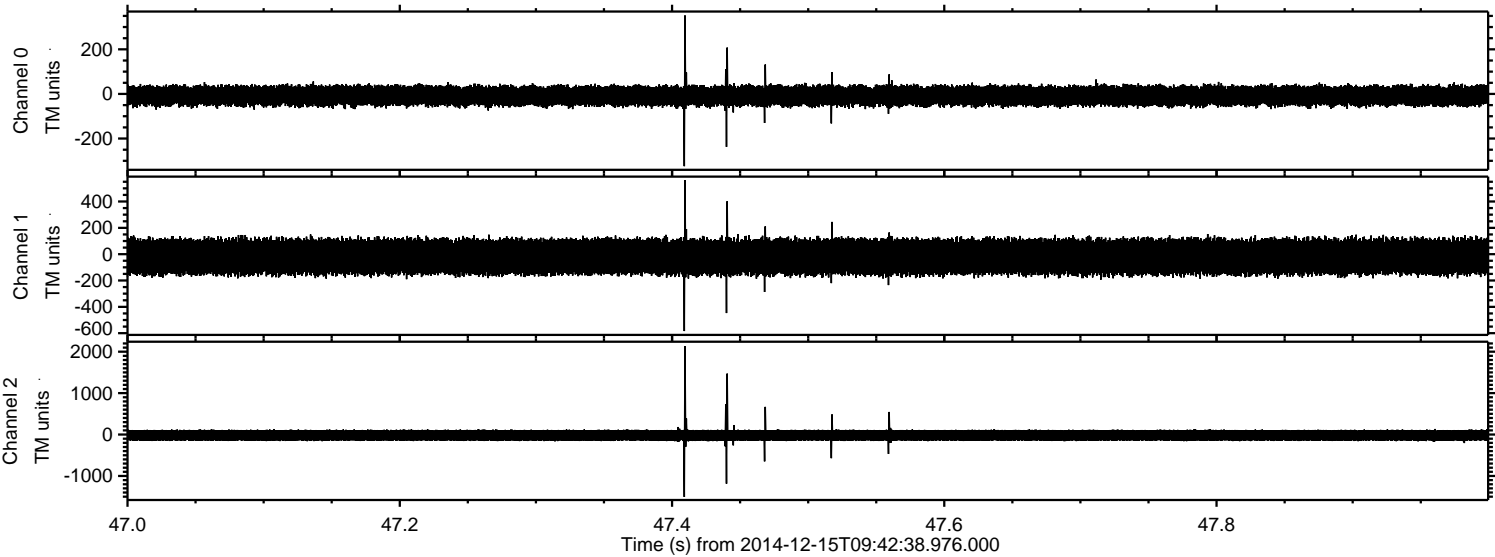

ELMAVAN 3D WAVEFORMS (Measured data sampled at 50 kHz) 49785 packets of 144 samples from 2014-12-15T09:42:38.976.000. Part 133/144

Processed Mon Dec 15 10:51:15 2014 by ELM ver.2012-10-06 from 001__elm20141215_094237__dat00.bin

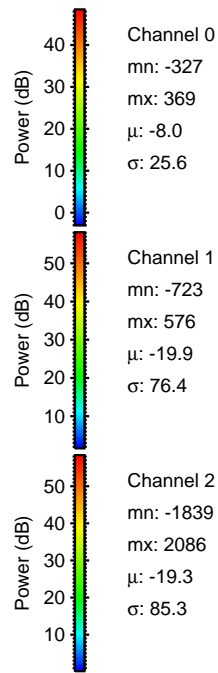
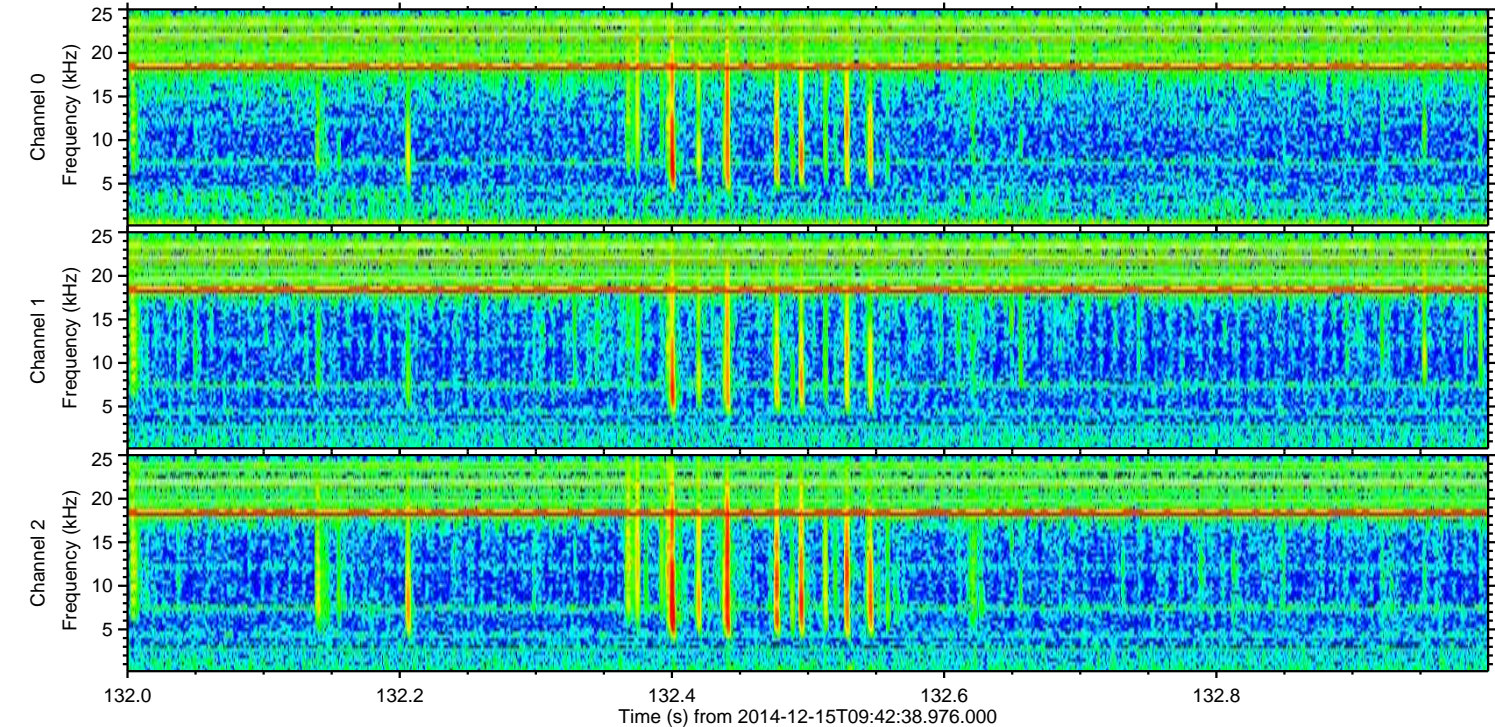
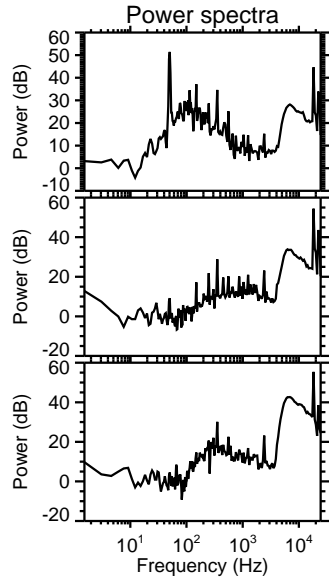
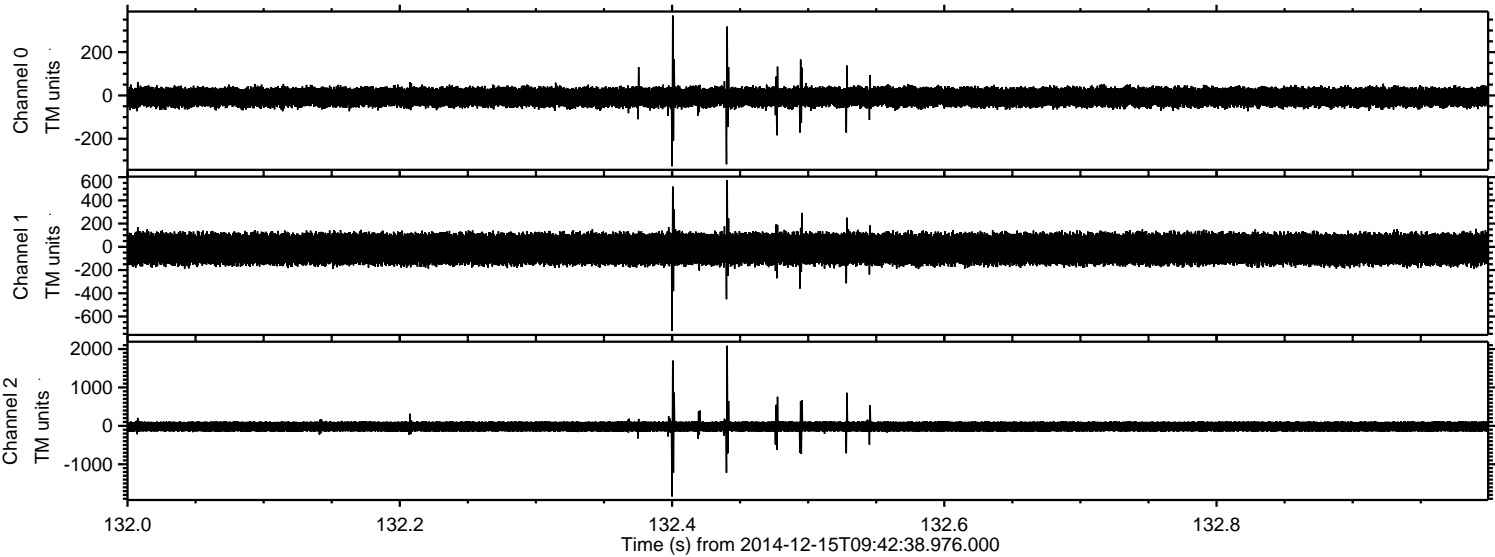

Processed Mon Dec 15 10:51:16 2014 by ELM ver.2012-10-06 from 001__elm20141215_094237__dat00.bin

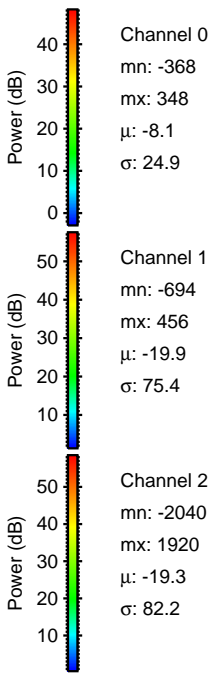
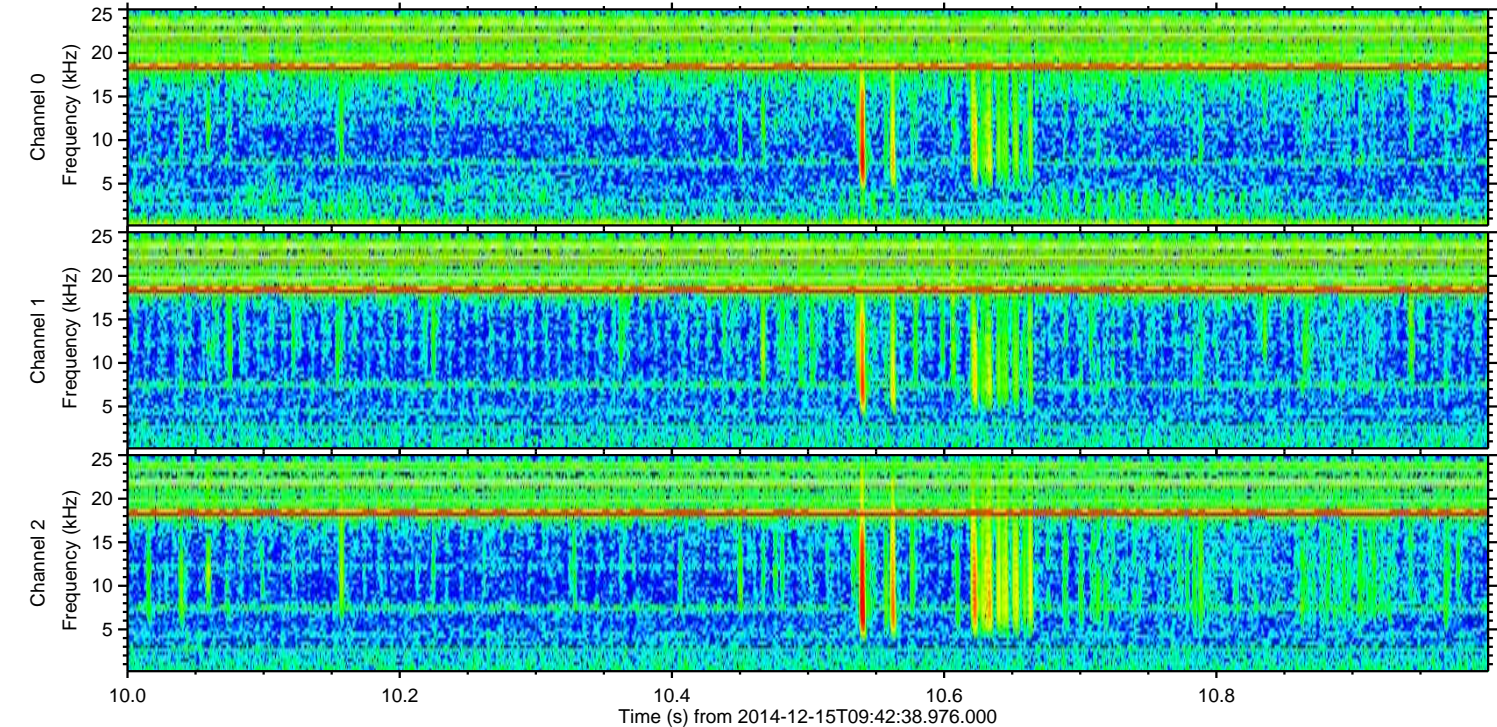
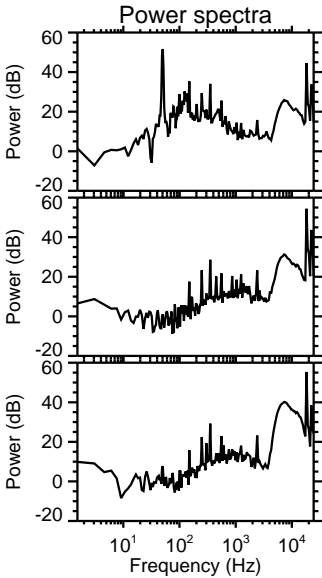
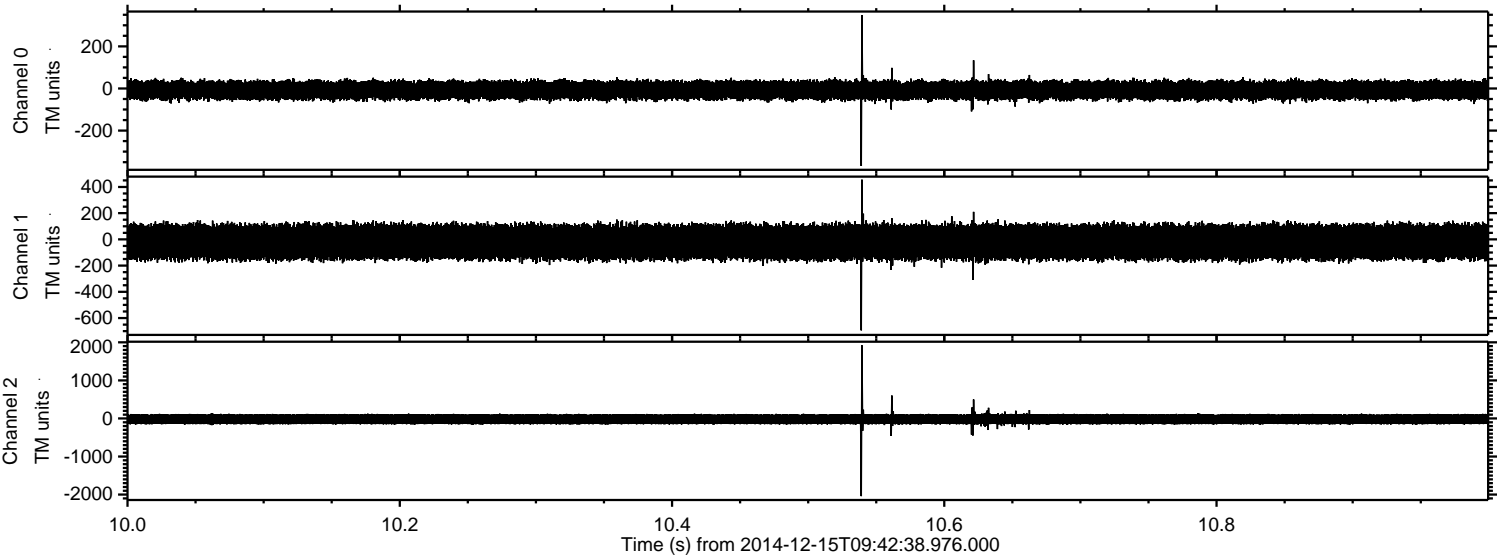

Processed Mon Dec 15 10:51:17 2014 by ELM ver.2012-10-06 from 001__elm20141215_094237__dat00.bin

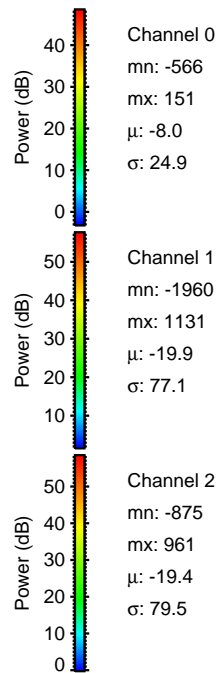
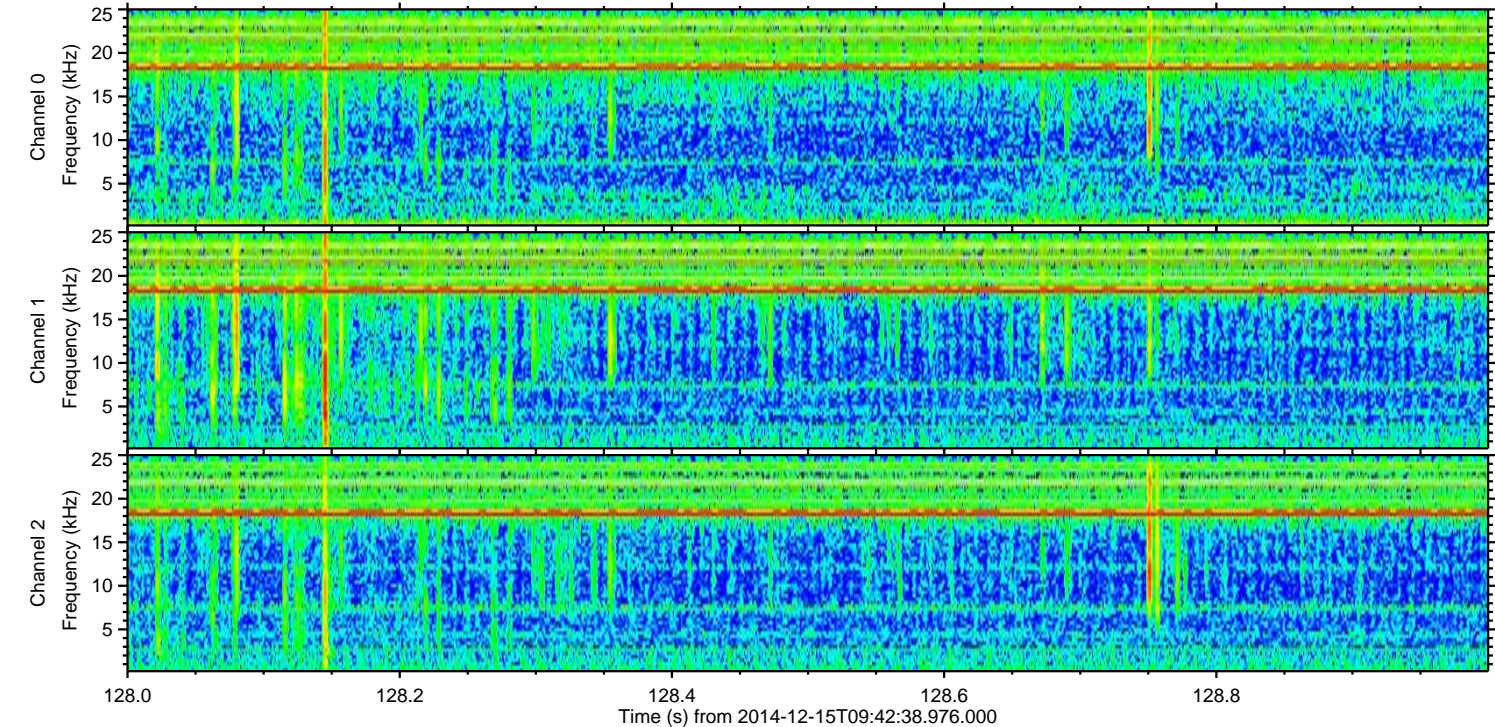
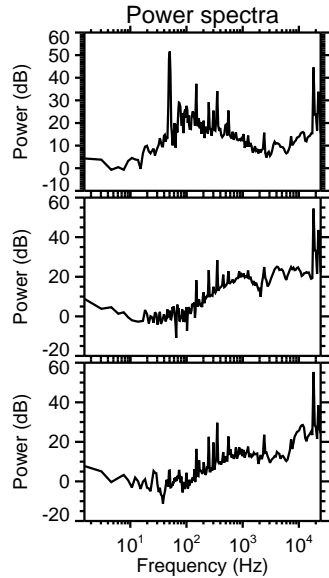
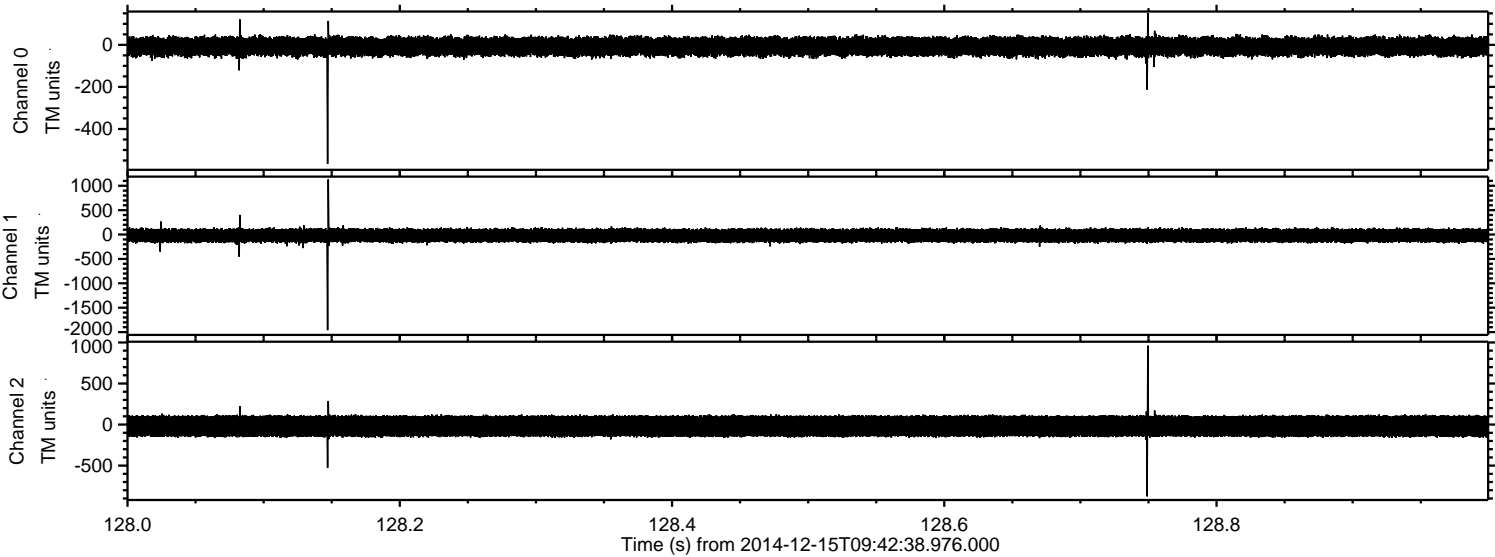

Channel 0
mn: -566
mx: 151
μ: -8.0
σ: 24.9

Channel 1
mn: -1960
mx: 1131
μ: -19.9
σ: 77.1

Channel 2
mn: -875
mx: 961
μ: -19.4
σ: 79.5

