

ELMAVAN 3D WAVEFORMS (Measured data sampled at 50 kHz) 49722 packets of 144 samples from 2014-12-15T09:27:38.545.000.

Processed Mon Dec 15 10:36:07 2014 by ELM ver.2012-10-06 from 001__elm20141215_092737__dat00.bin

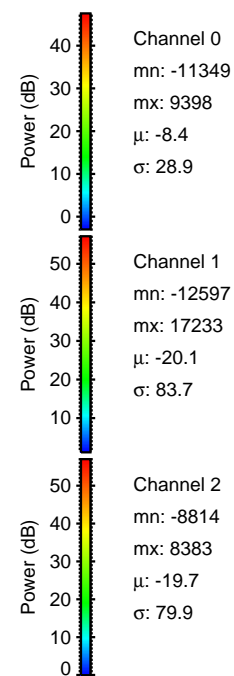

Processed Mon Dec 15 10:36:19 2014 by ELM ver.2012-10-06 from 001__elm20141215_092737__dat00.bin

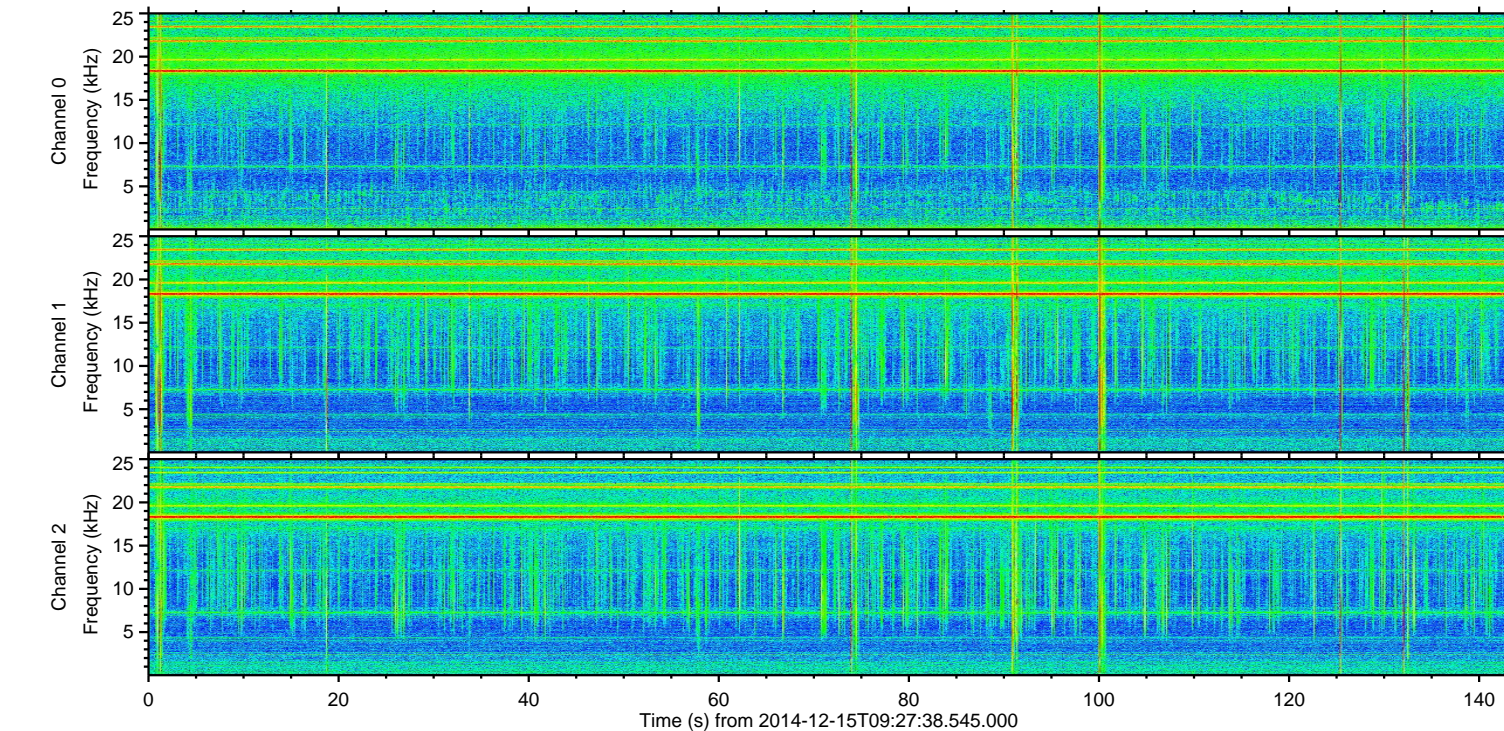
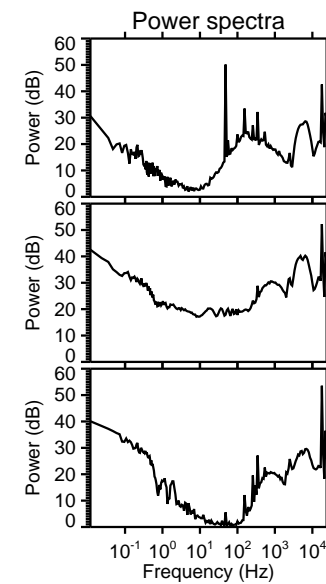
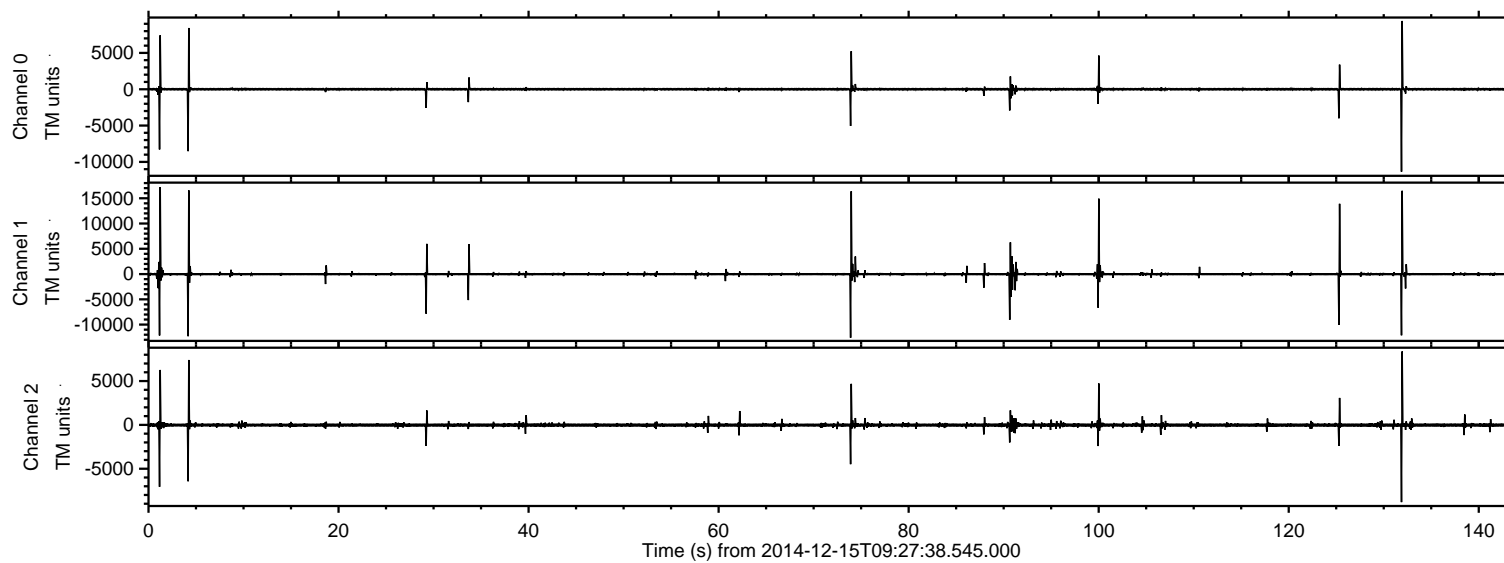
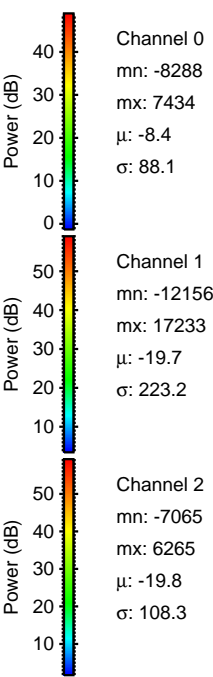
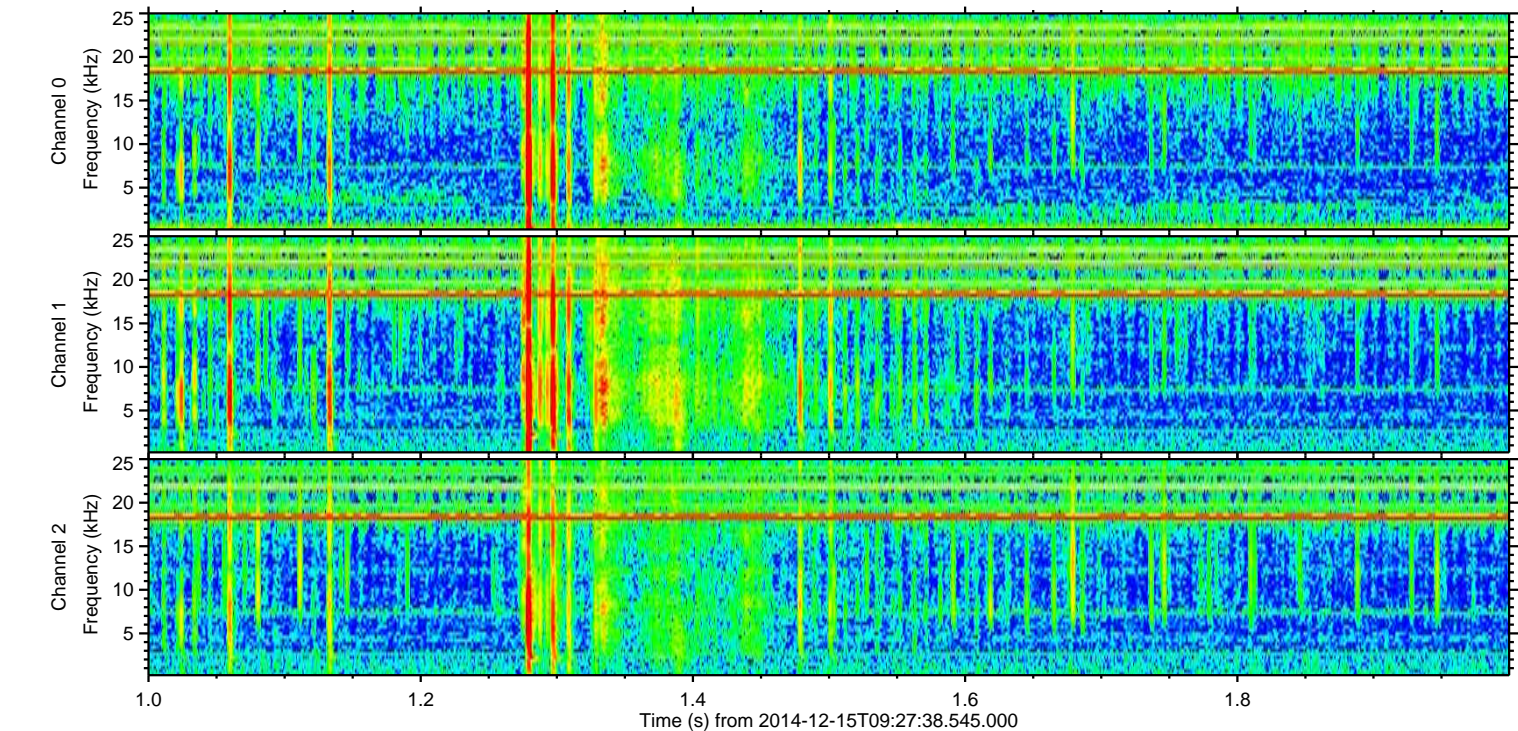
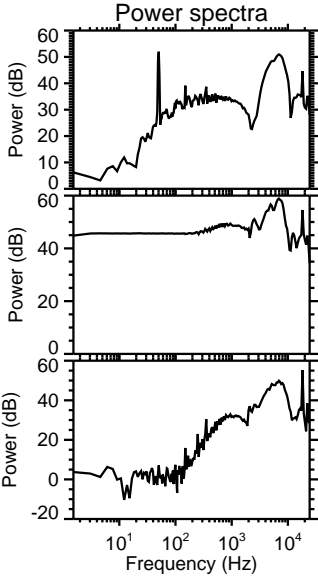
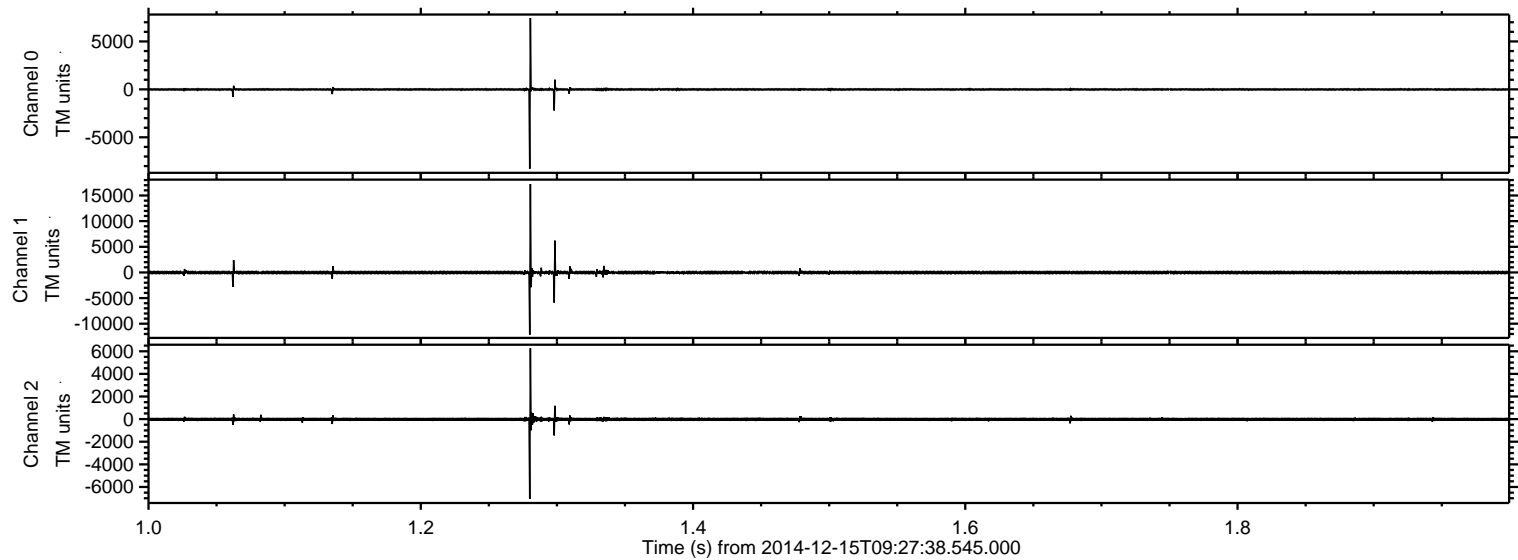

Processed Mon Dec 15 10:36:20 2014 by ELM ver.2012-10-06 from 001__elm20141215_092737__dat00.bin

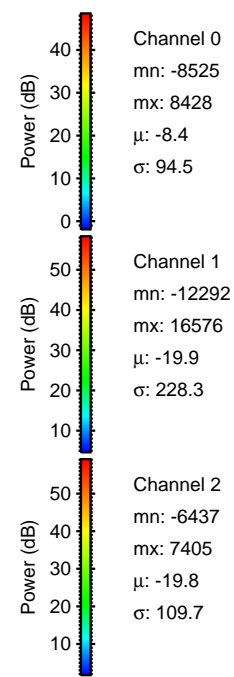
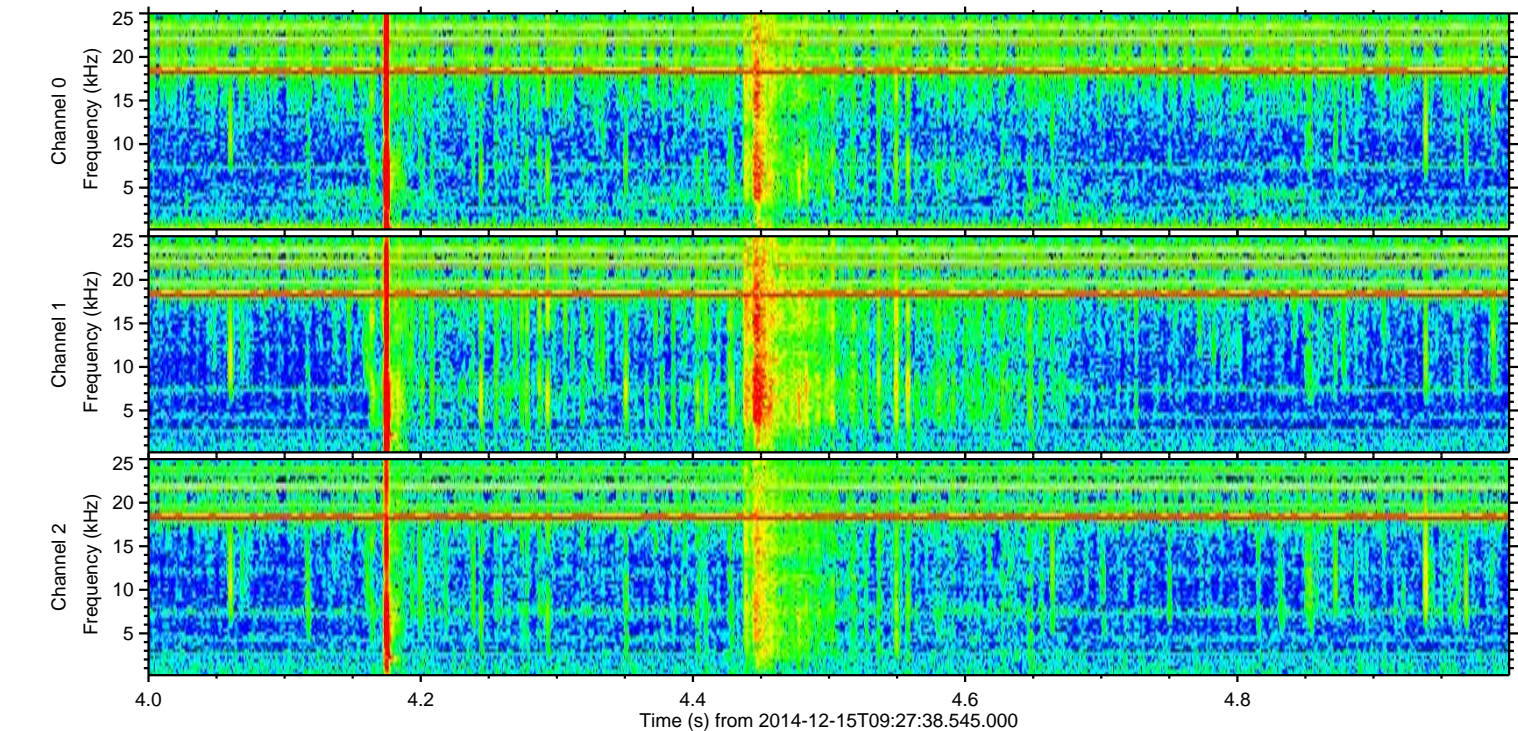
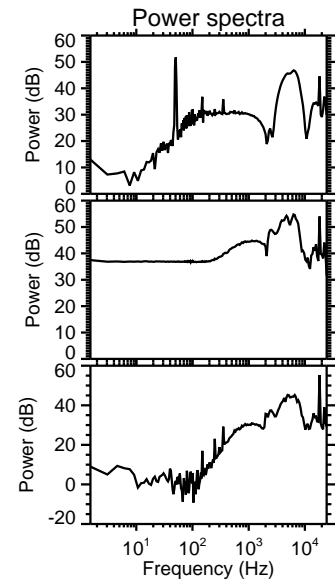
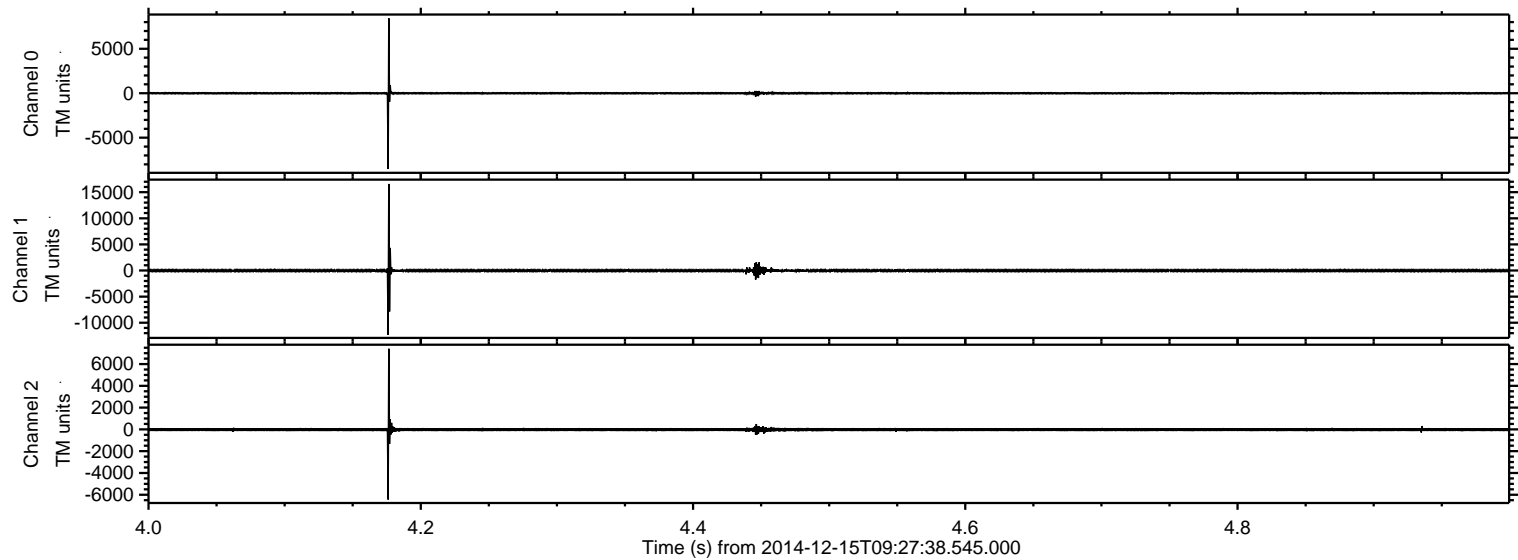

ELMAVAN 3D WAVEFORMS (Measured data sampled at 50 kHz) 49722 packets of 144 samples from 2014-12-15T09:27:38.545.000. Part 132/144

Processed Mon Dec 15 10:36:21 2014 by ELM ver.2012-10-06 from 001__elm20141215_092737__dat00.bin

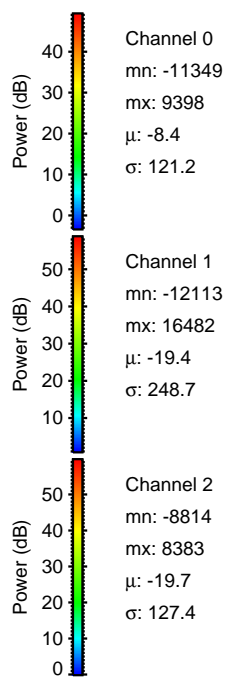
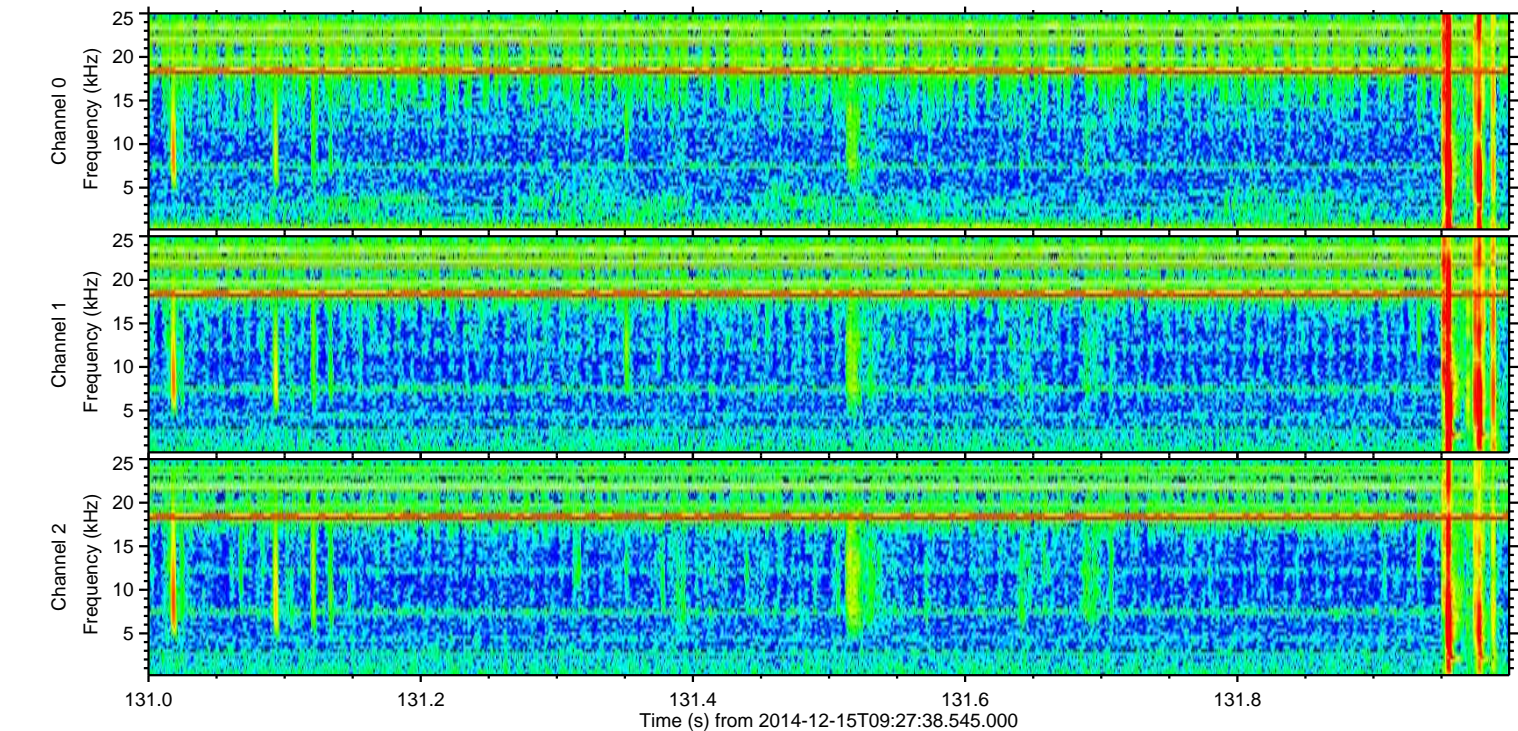
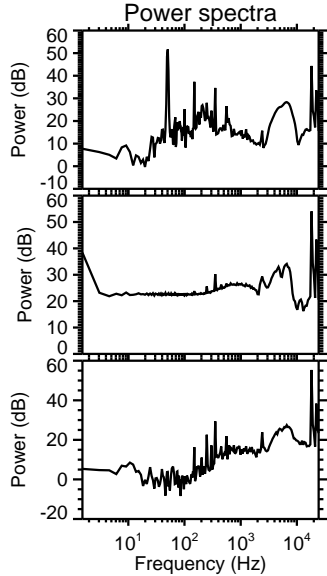
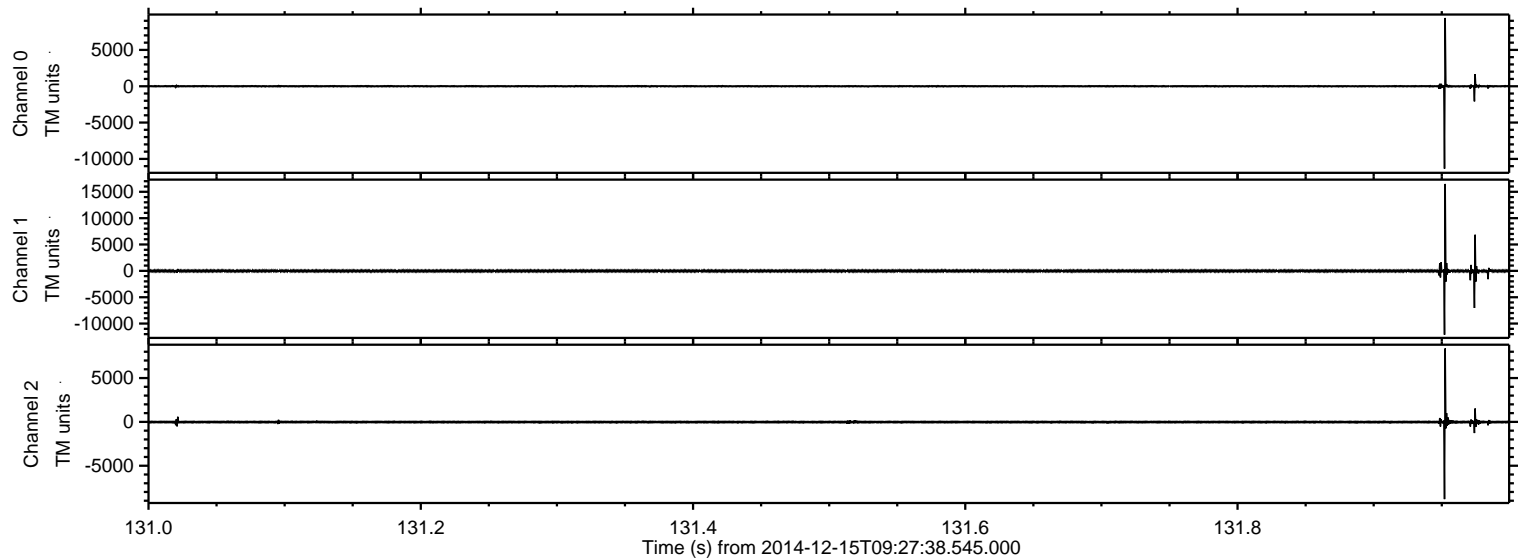

ELMAVAN 3D WAVEFORMS (Measured data sampled at 50 kHz) 49722 packets of 144 samples from 2014-12-15T09:27:38.545.000. Part 74/144

Processed Mon Dec 15 10:36:22 2014 by ELM ver.2012-10-06 from 001__elm20141215_092737__dat00.bin

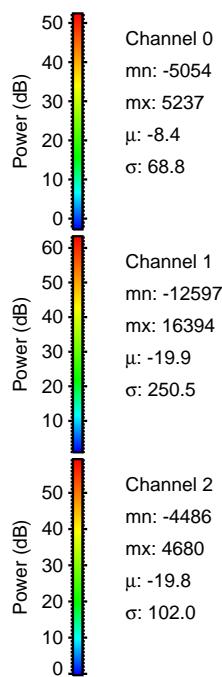
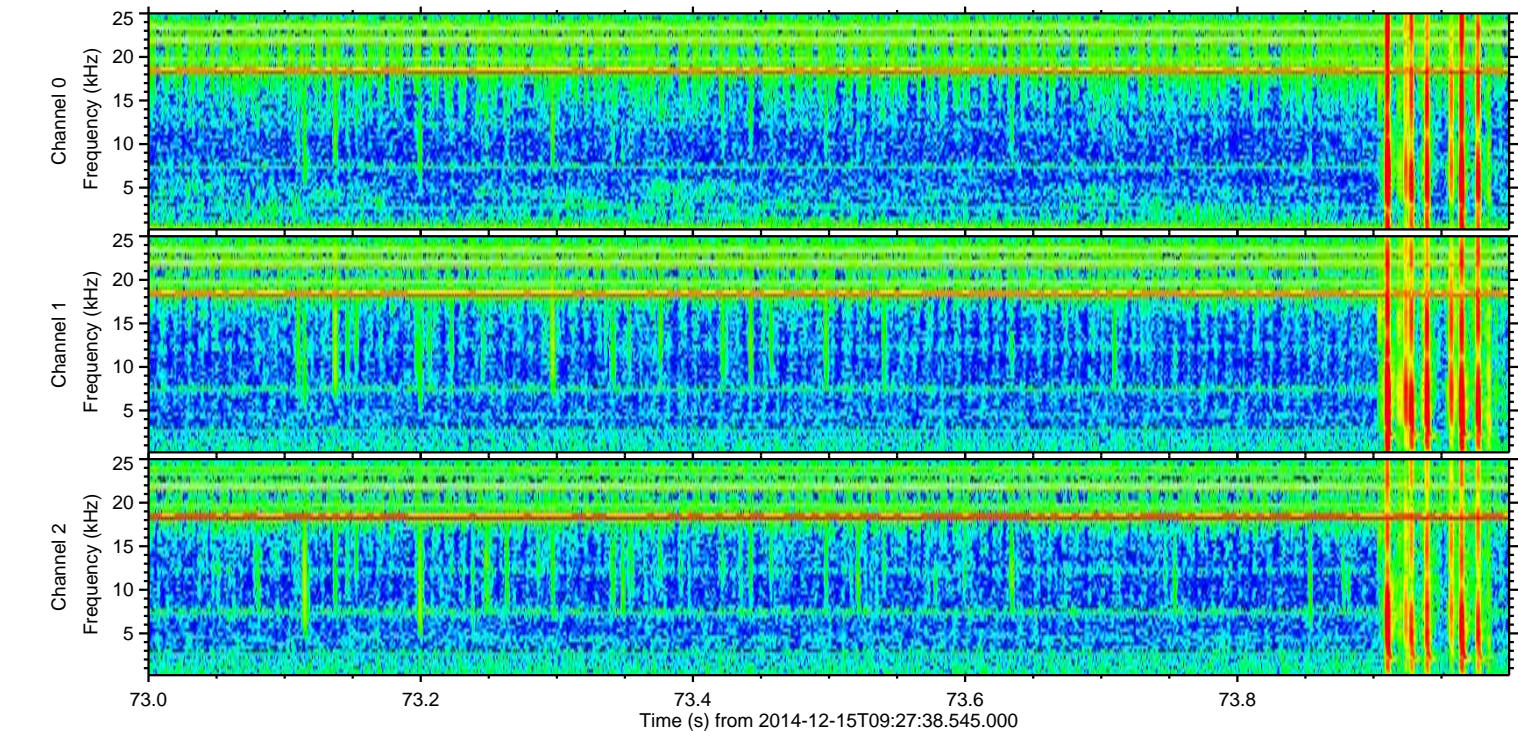
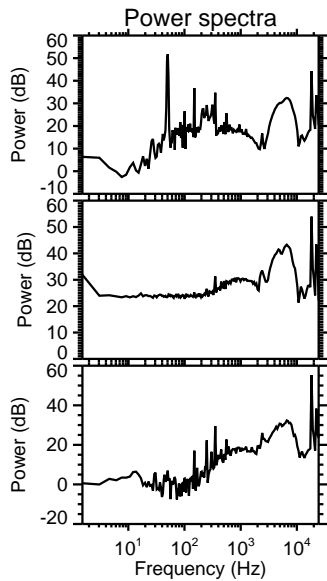
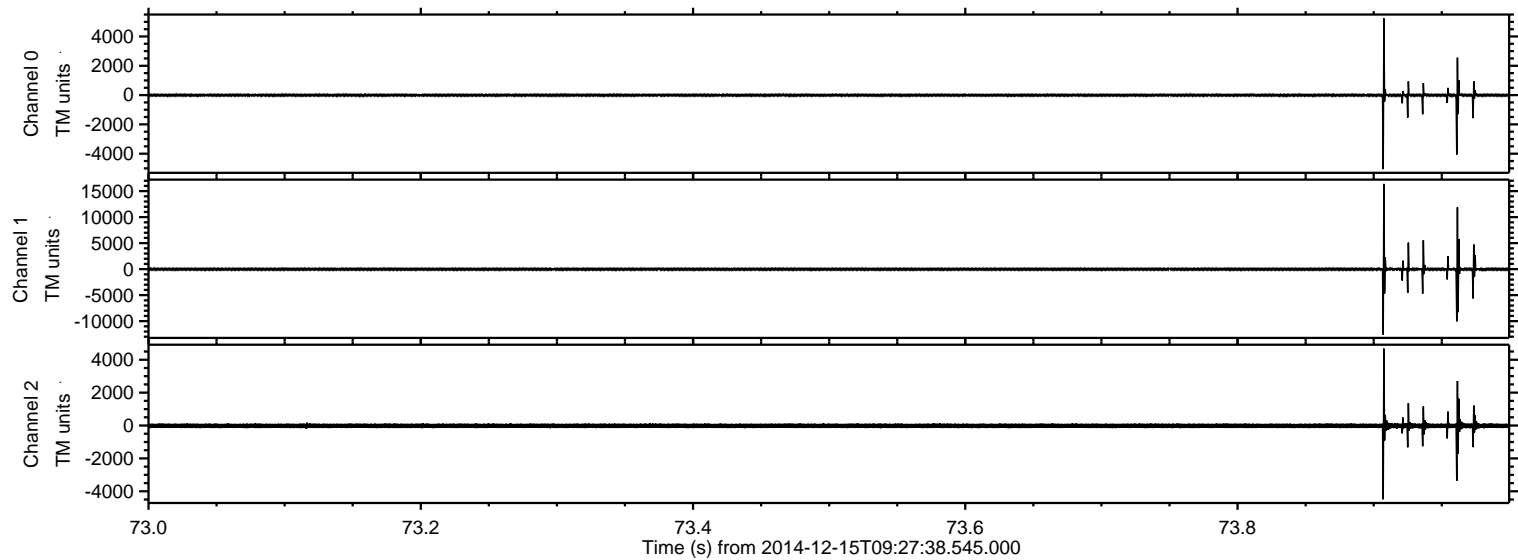

ELMAVAN 3D WAVEFORMS (Measured data sampled at 50 kHz) 49722 packets of 144 samples from 2014-12-15T09:27:38.545.000. Part 100/144

Processed Mon Dec 15 10:36:23 2014 by ELM ver.2012-10-06 from 001__elm20141215_092737__dat00.bin

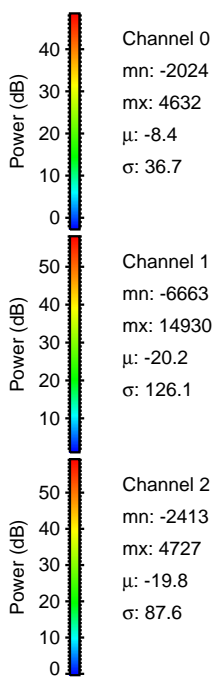
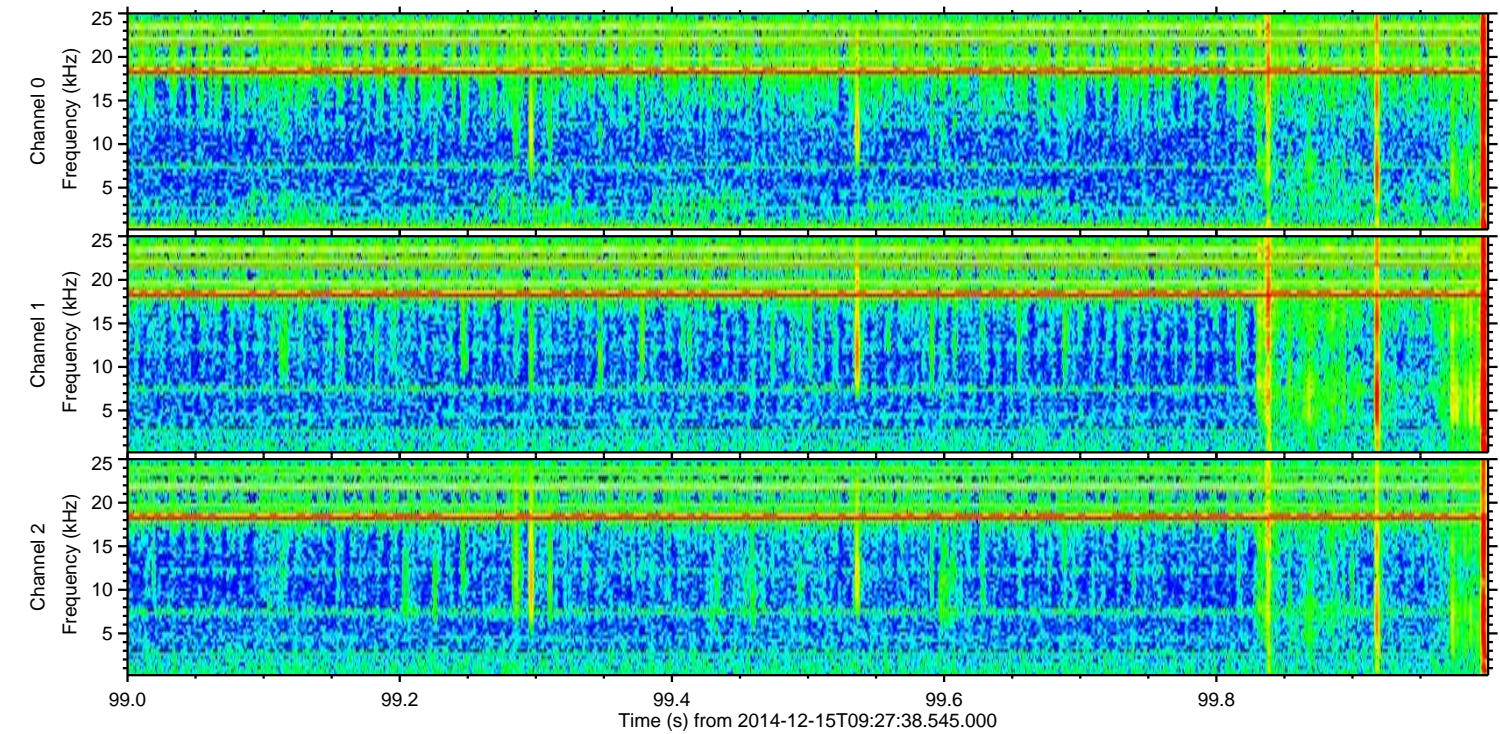
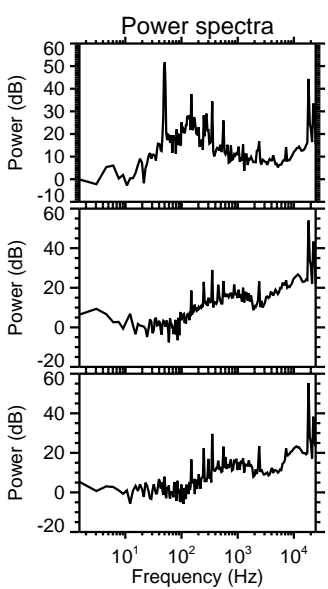
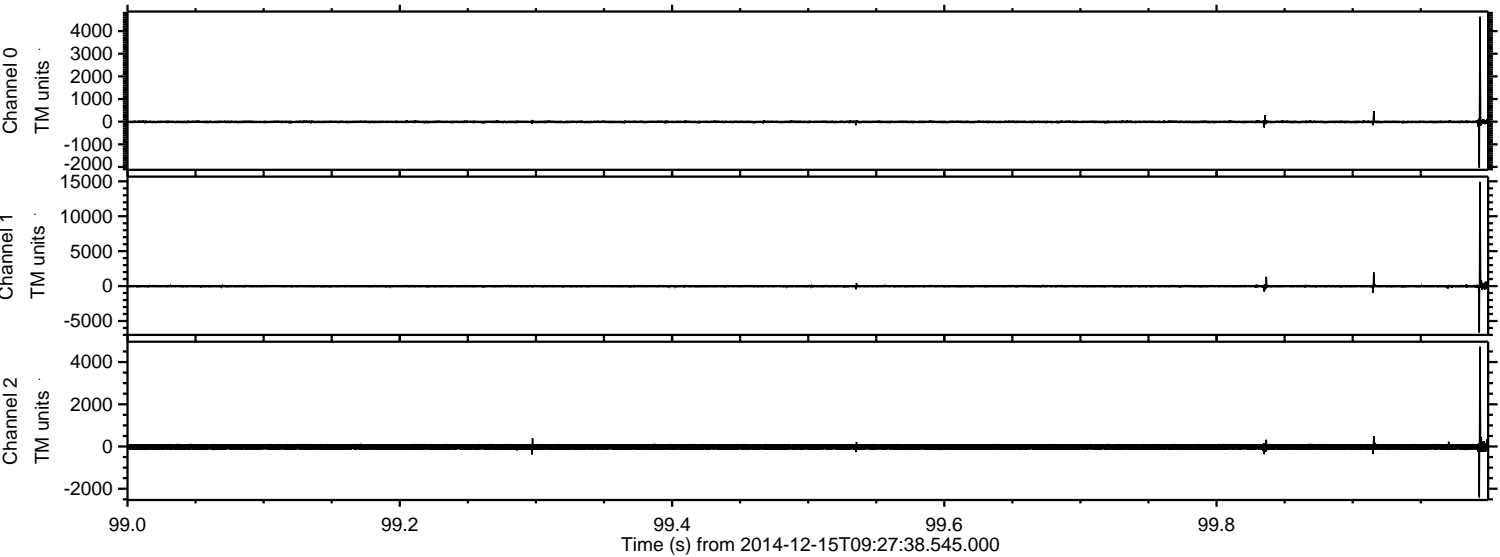

ELMAVAN 3D WAVEFORMS (Measured data sampled at 50 kHz) 49722 packets of 144 samples from 2014-12-15T09:27:38.545.000. Part 126/144

Processed Mon Dec 15 10:36:24 2014 by ELM ver.2012-10-06 from 001__elm20141215_092737__dat00.bin

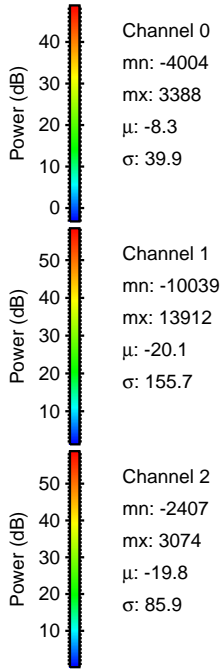
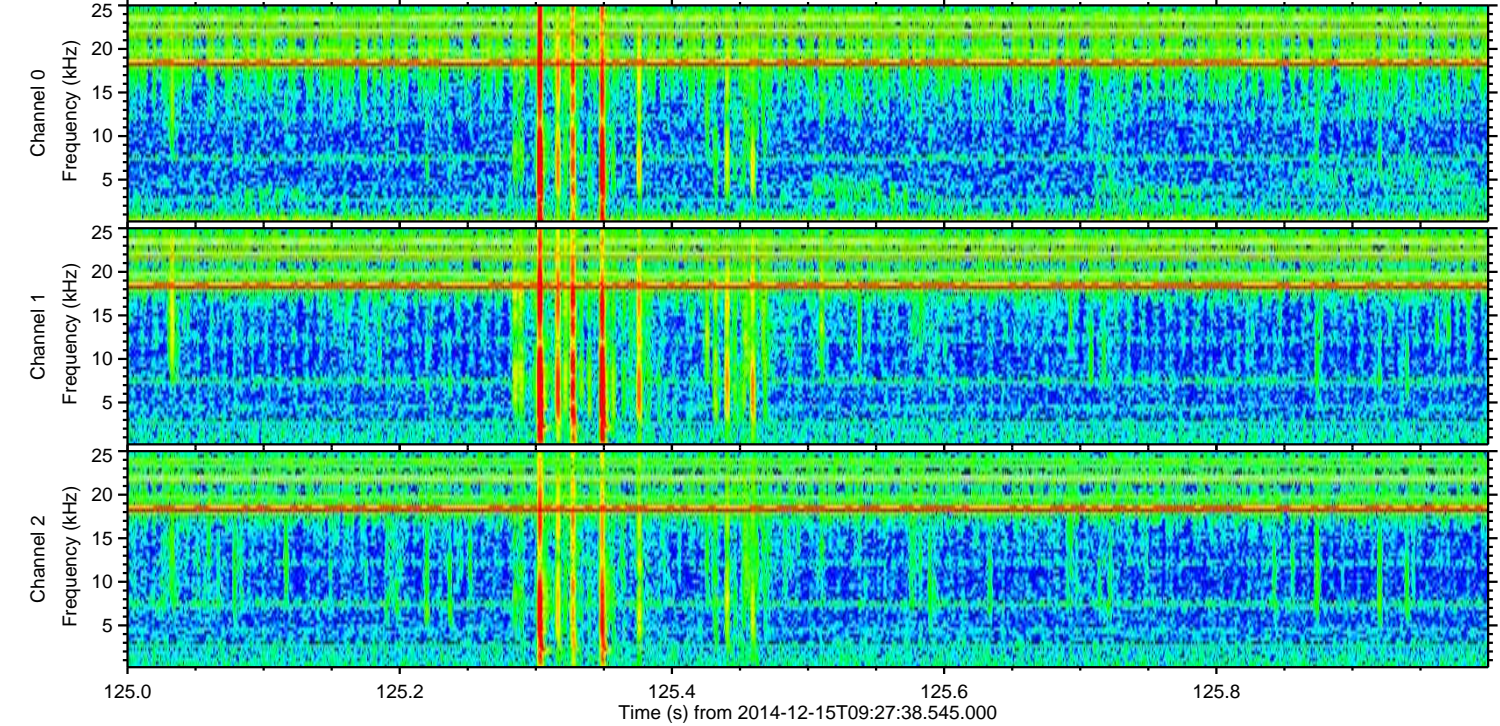
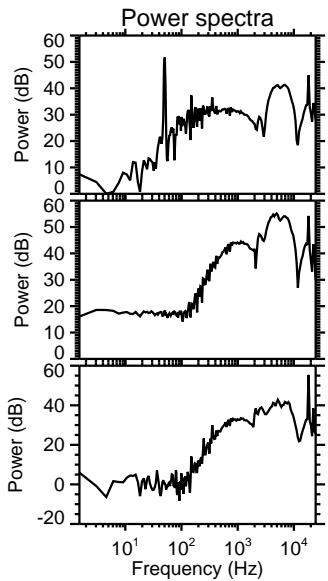
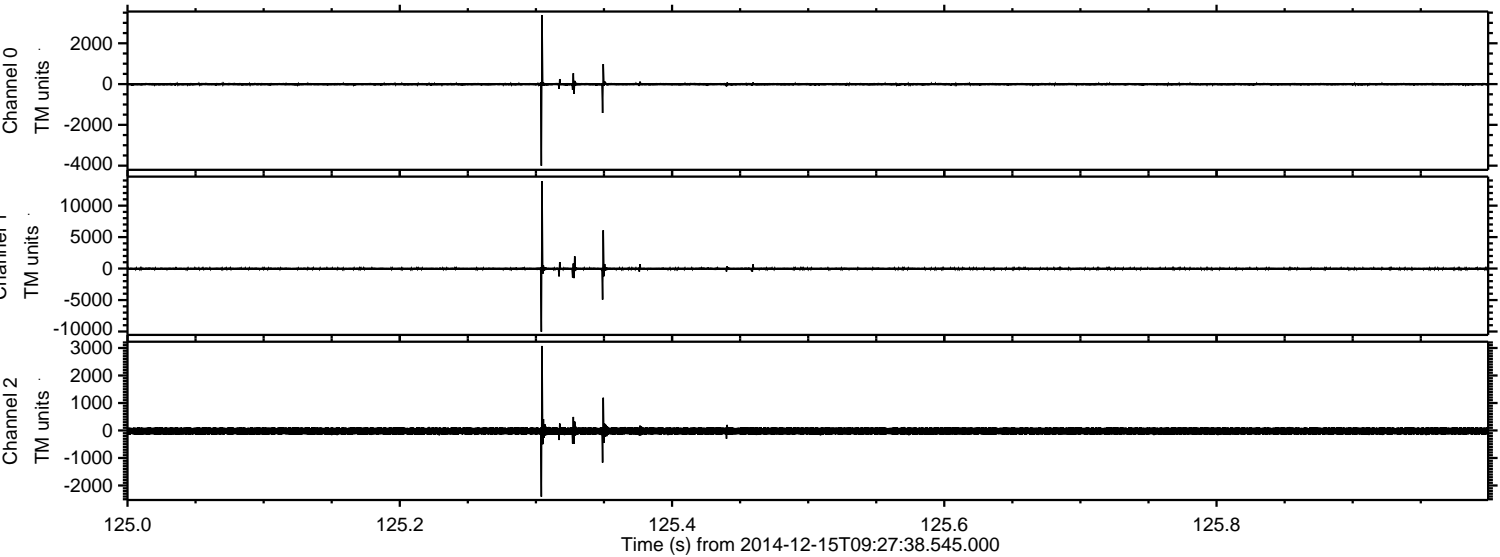

Processed Mon Dec 15 10:36:25 2014 by ELM ver.2012-10-06 from 001__elm20141215_092737__dat00.bin

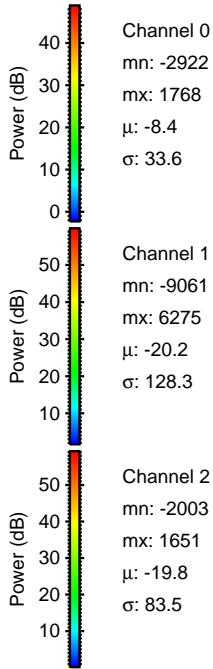
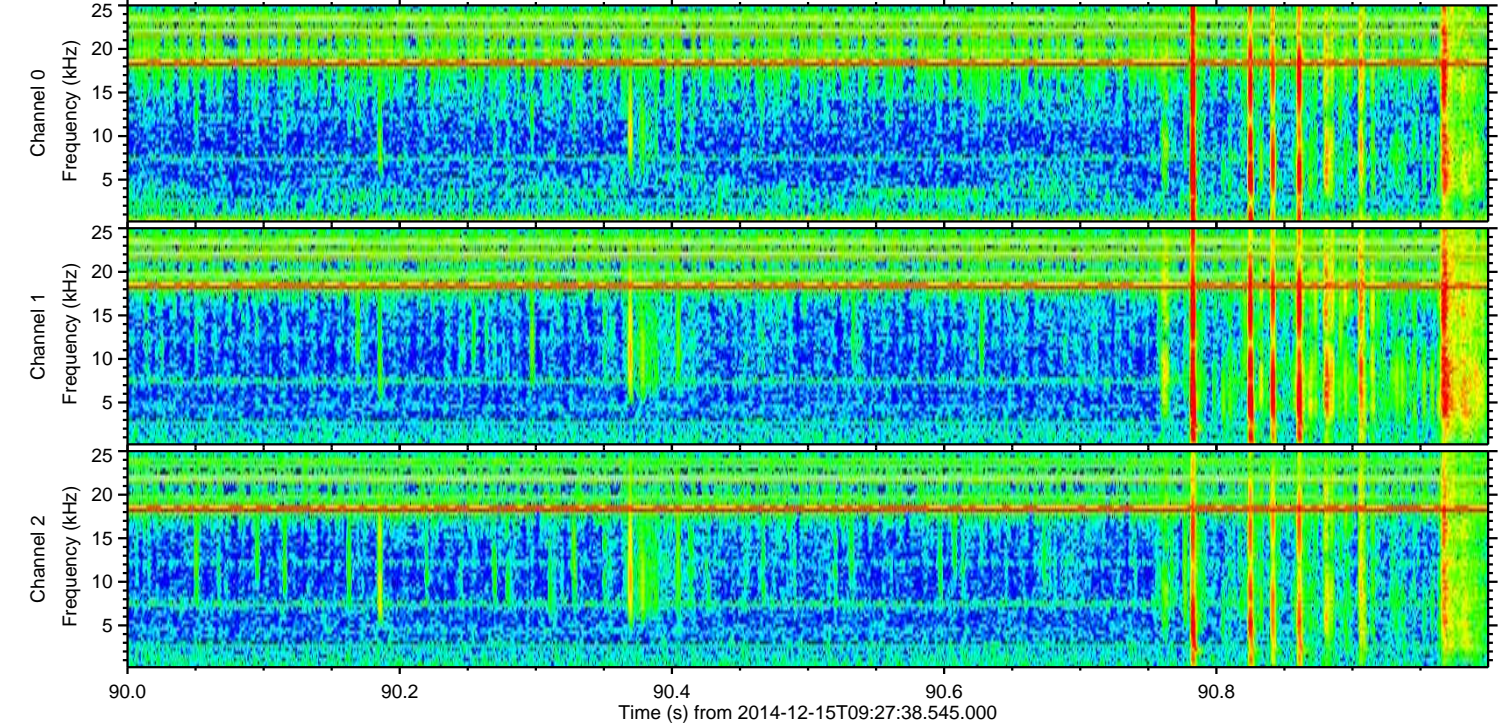
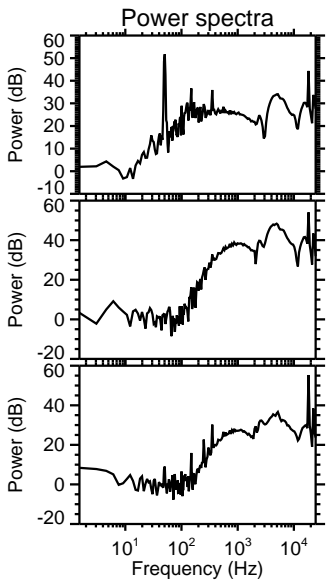
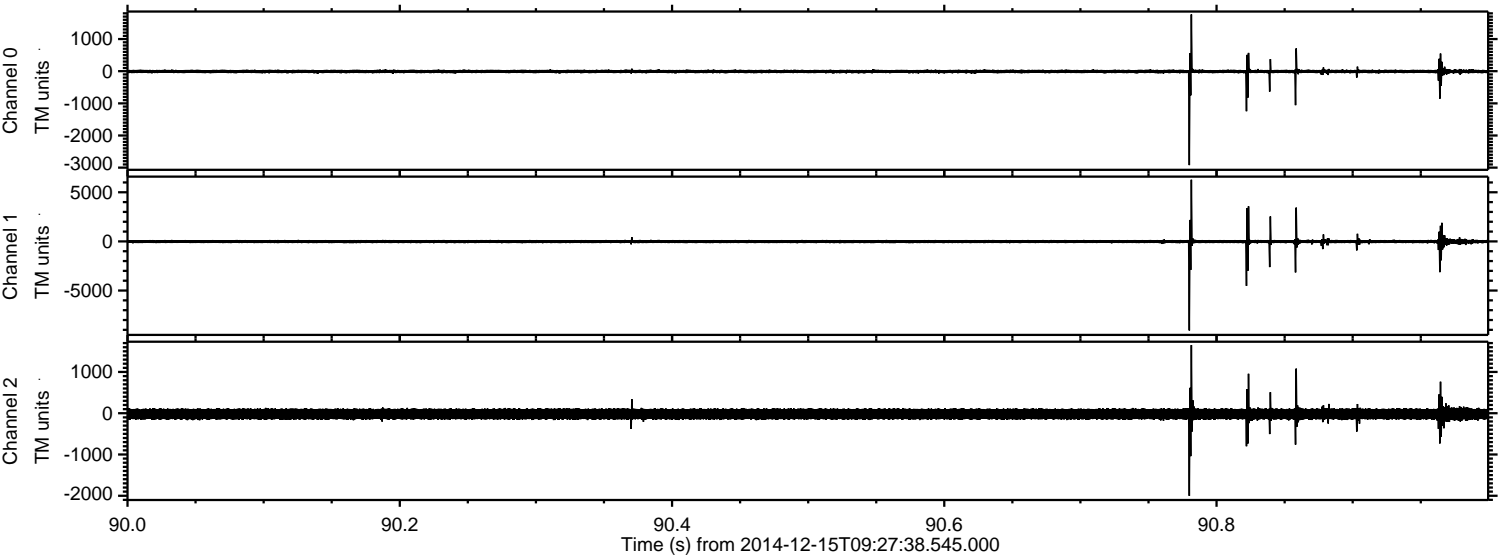

Channel 0
mn: -2922
mx: 1768
 μ : -8.4
 σ : 33.6

Channel 1
mn: -9061
mx: 6275
 μ : -20.2
 σ : 128.3

Channel 2
mn: -2003
mx: 1651
 μ : -19.8
 σ : 83.5

Processed Mon Dec 15 10:36:26 2014 by ELM ver.2012-10-06 from 001__elm20141215_092737__dat00.bin

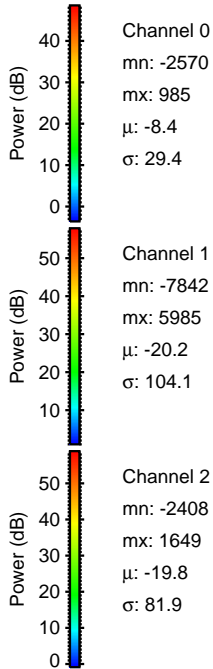
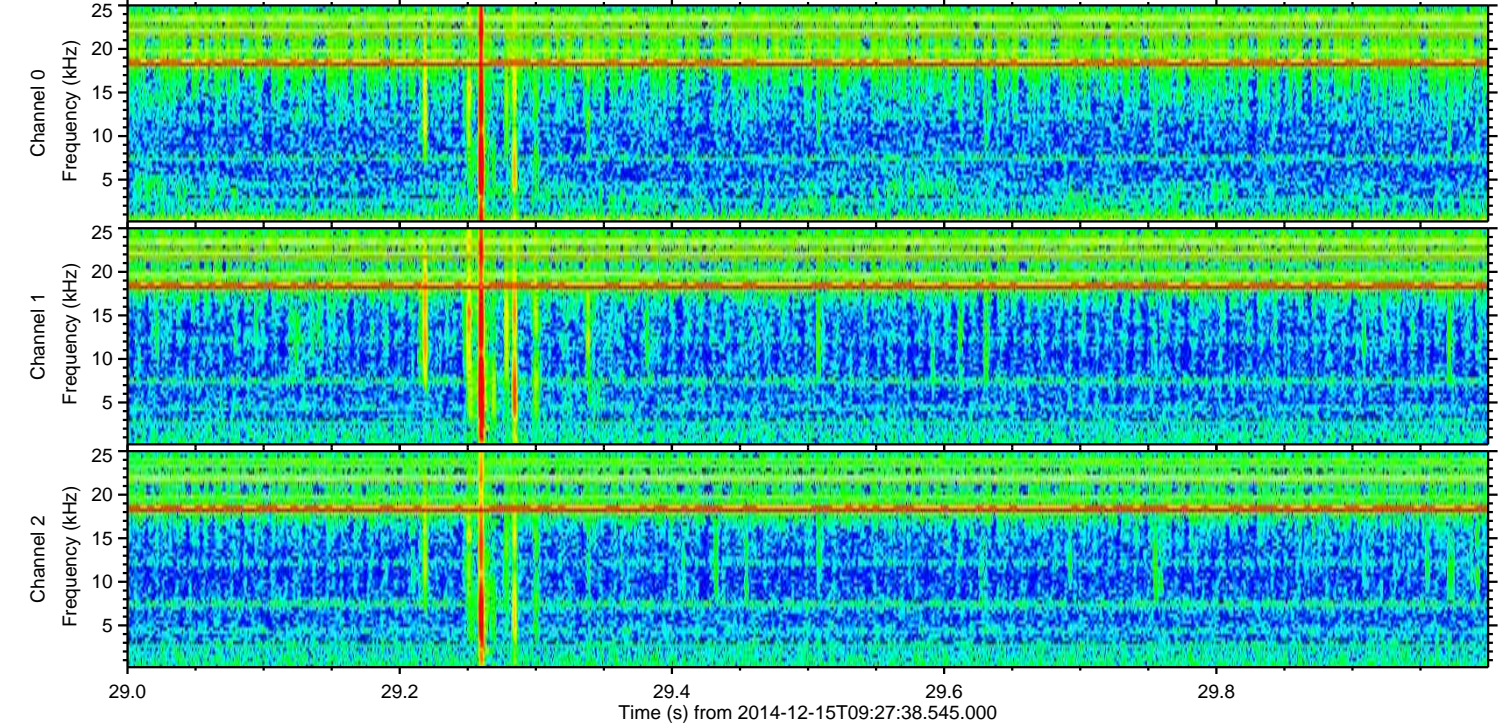
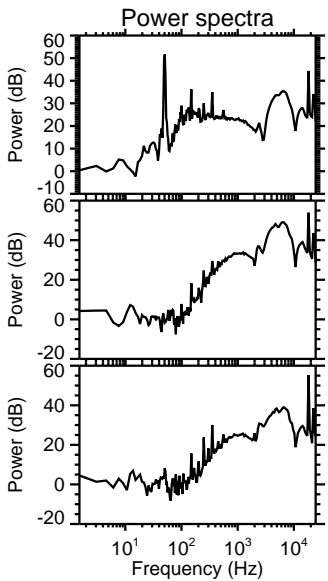
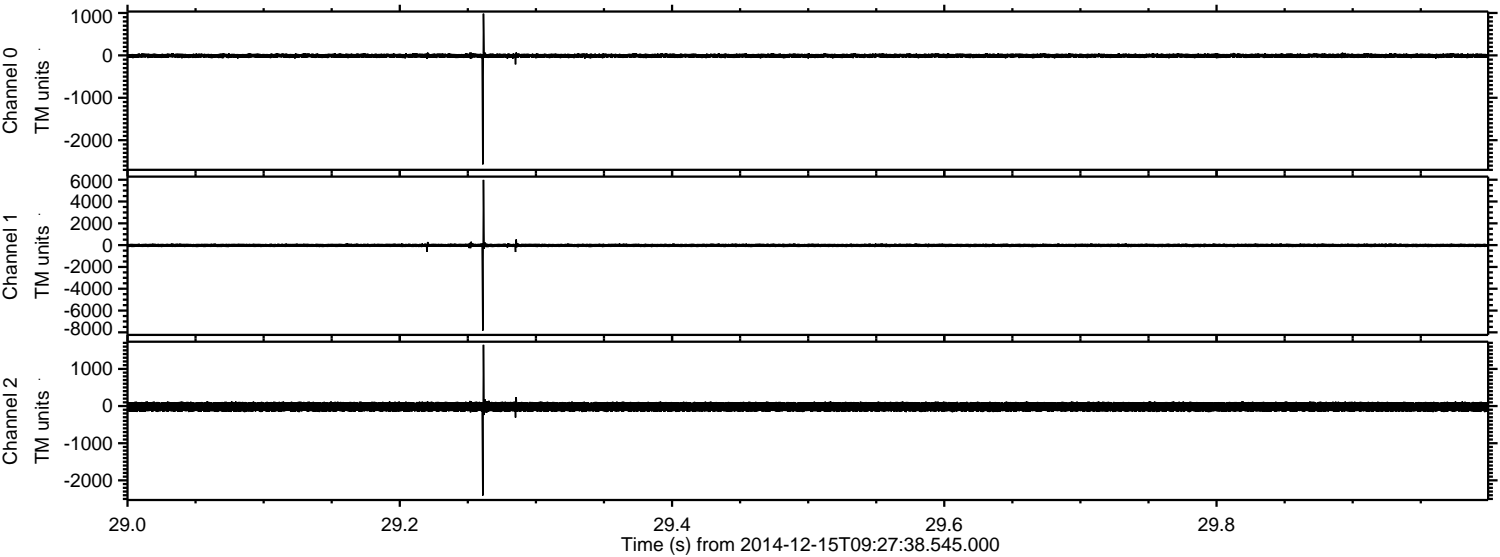

Processed Mon Dec 15 10:36:27 2014 by ELM ver.2012-10-06 from 001__elm20141215_092737__dat00.bin

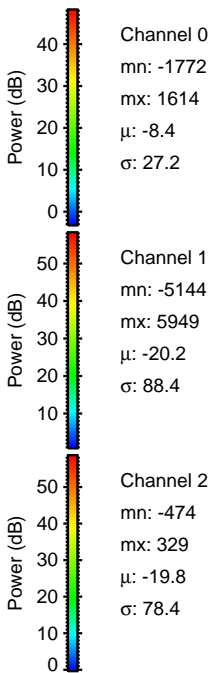
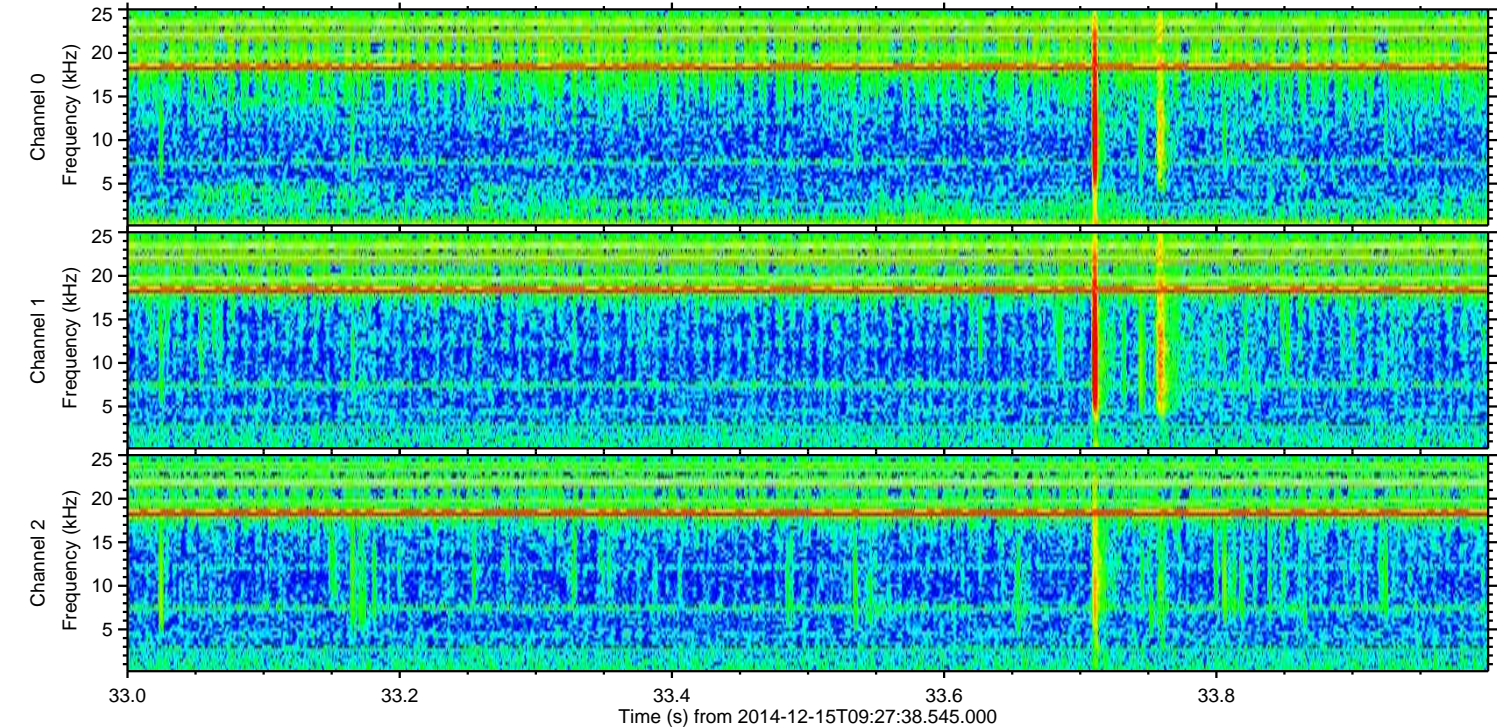
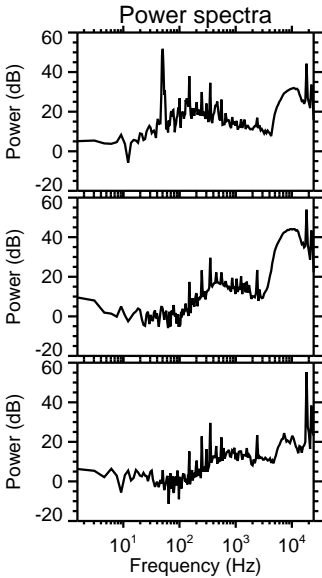
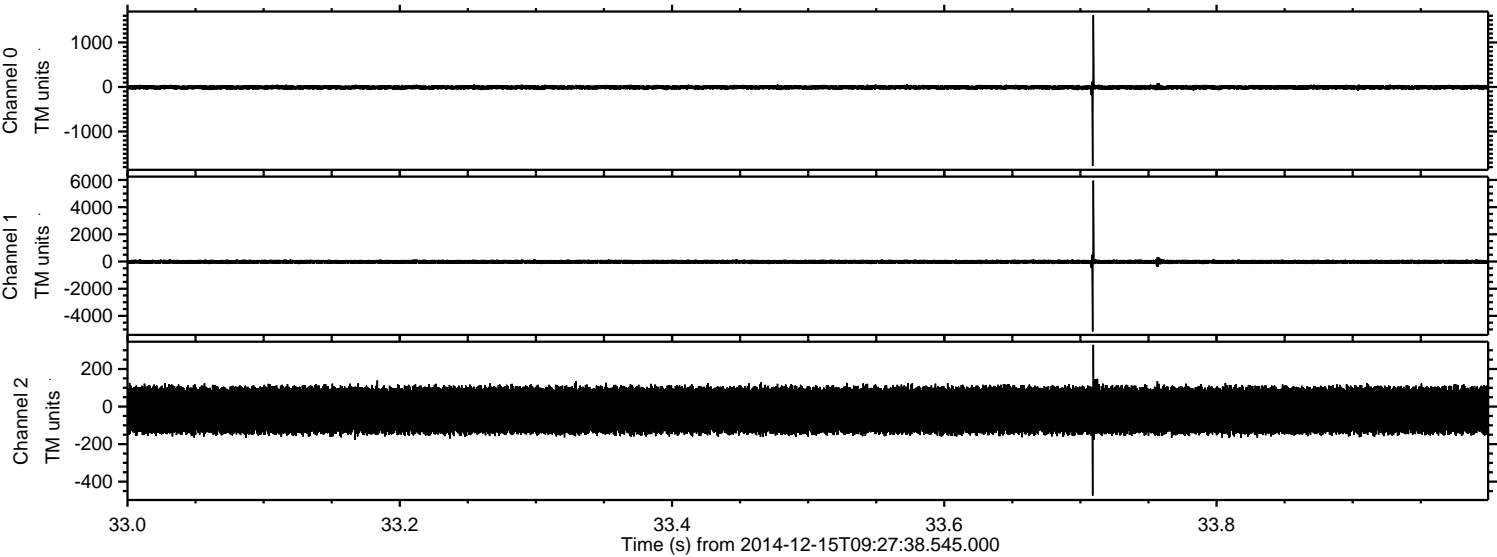

Processed Mon Dec 15 10:36:27 2014 by ELM ver.2012-10-06 from 001__elm20141215_092737__dat00.bin

