

ELMAVAN 3D WAVEFORMS (Measured data sampled at 50 kHz) 49786 packets of 144 samples from 2014-12-15T08:32:36.970.999.

Processed Mon Dec 15 09:41:10 2014 by ELM ver.2012-10-06 from 001__elm20141215_083235__dat00.bin

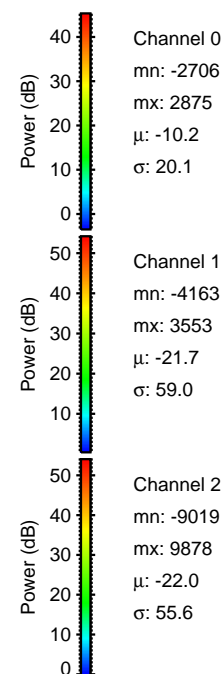
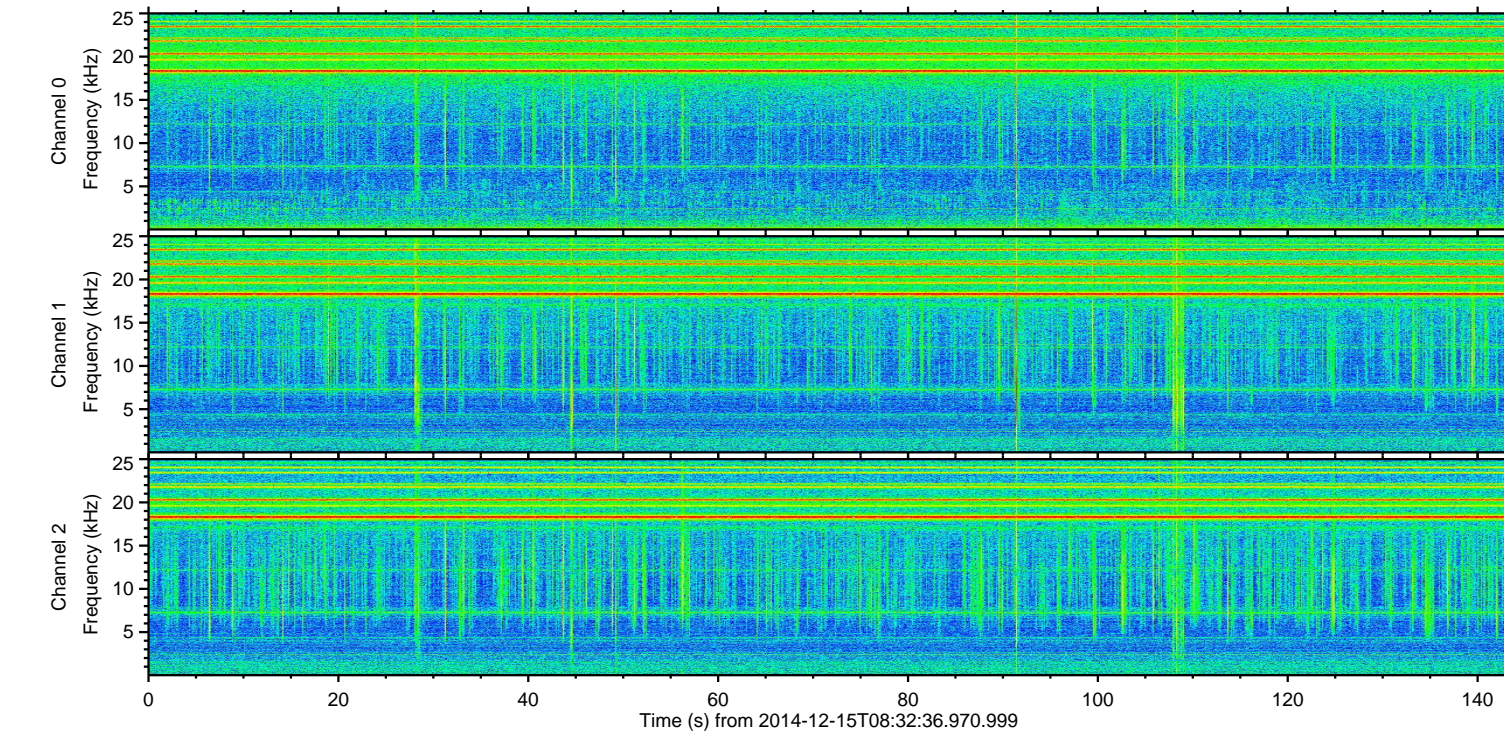
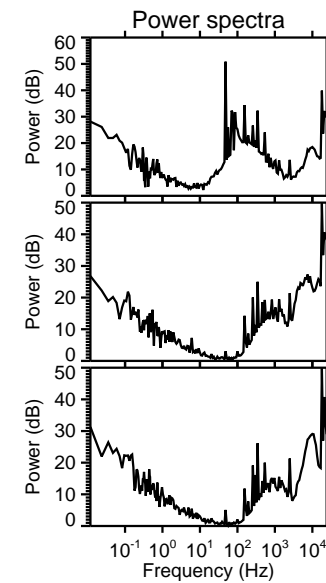
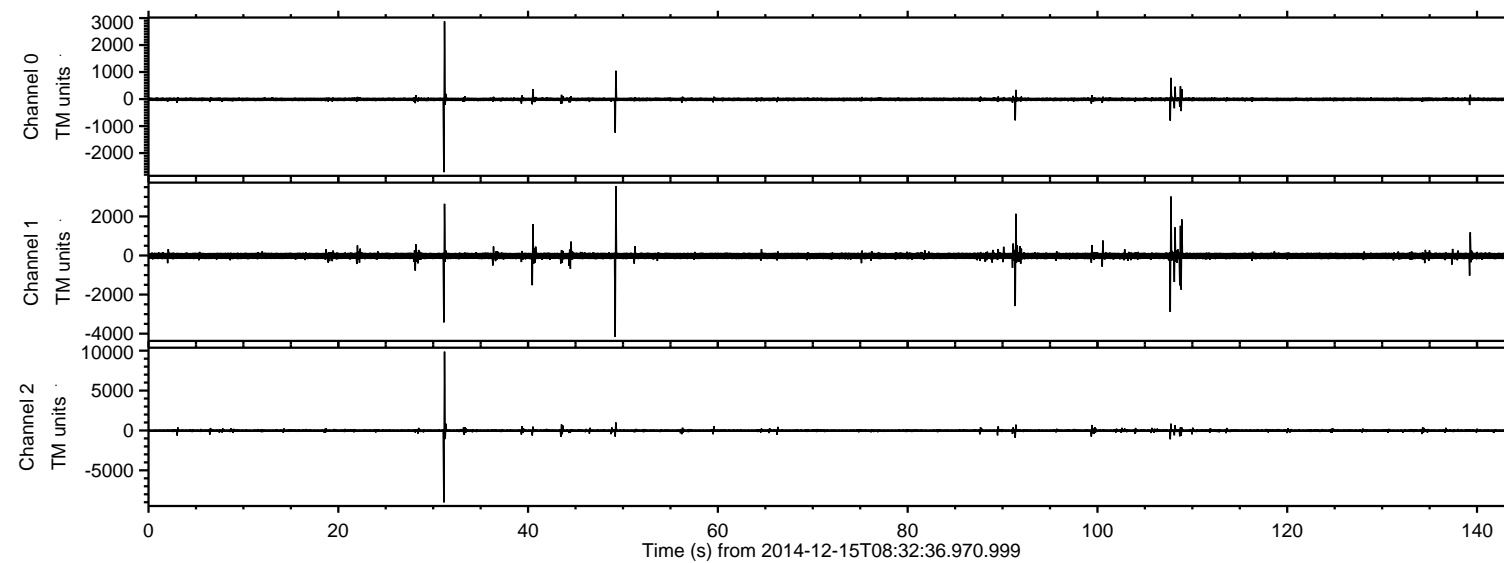

ELMAVAN 3D WAVEFORMS (Measured data sampled at 50 kHz) 49786 packets of 144 samples from 2014-12-15T08:32:36.970.999. Part 32/144

Processed Mon Dec 15 09:41:23 2014 by ELM ver.2012-10-06 from 001__elm20141215_083235__dat00.bin

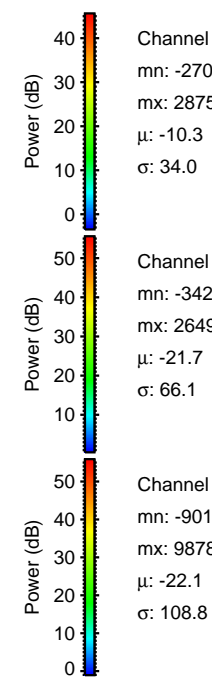
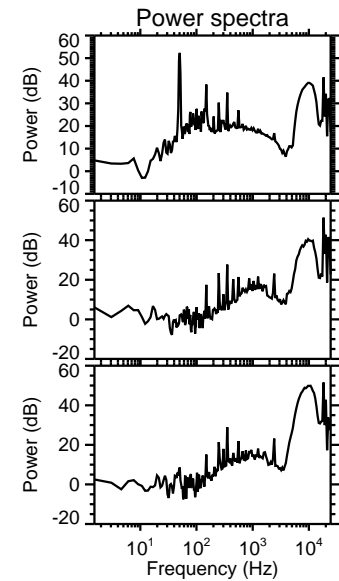
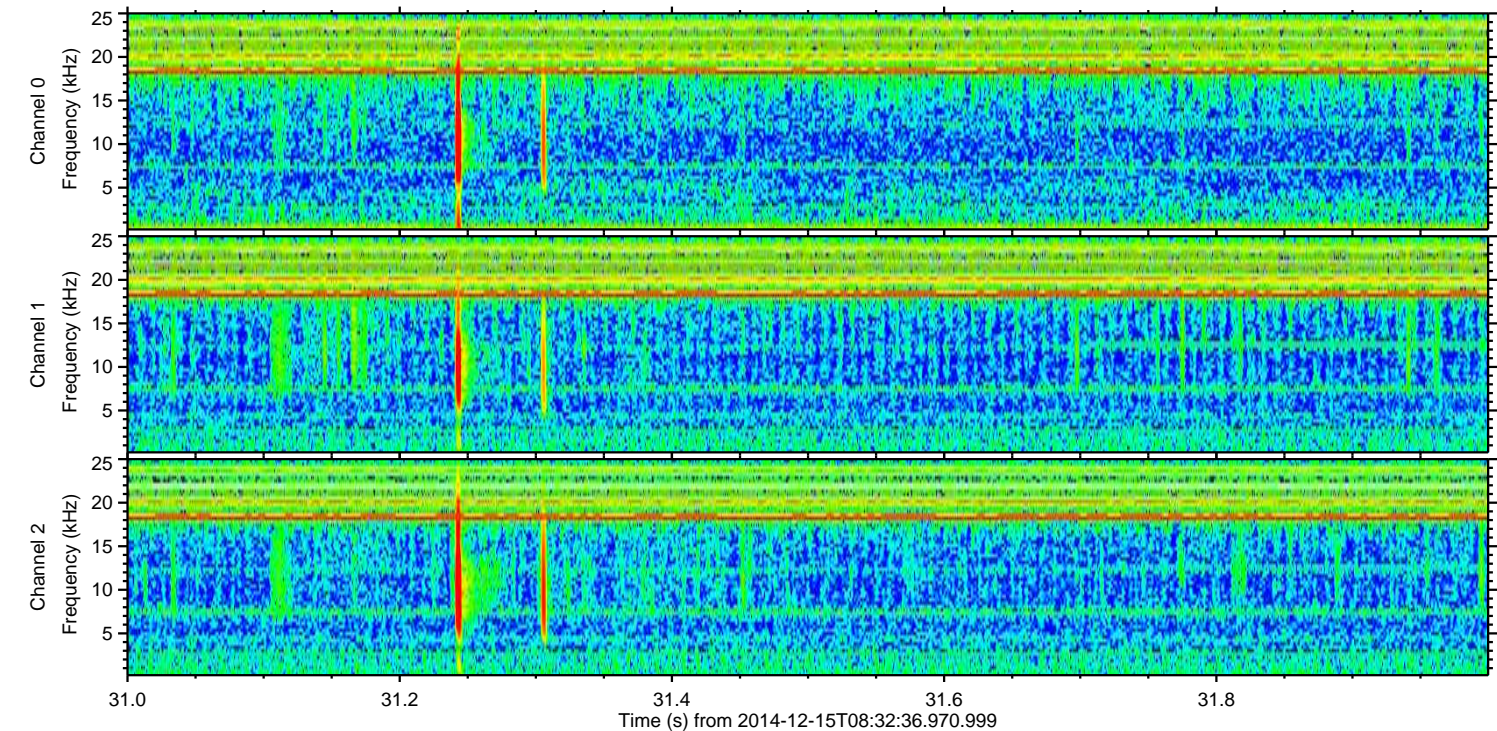
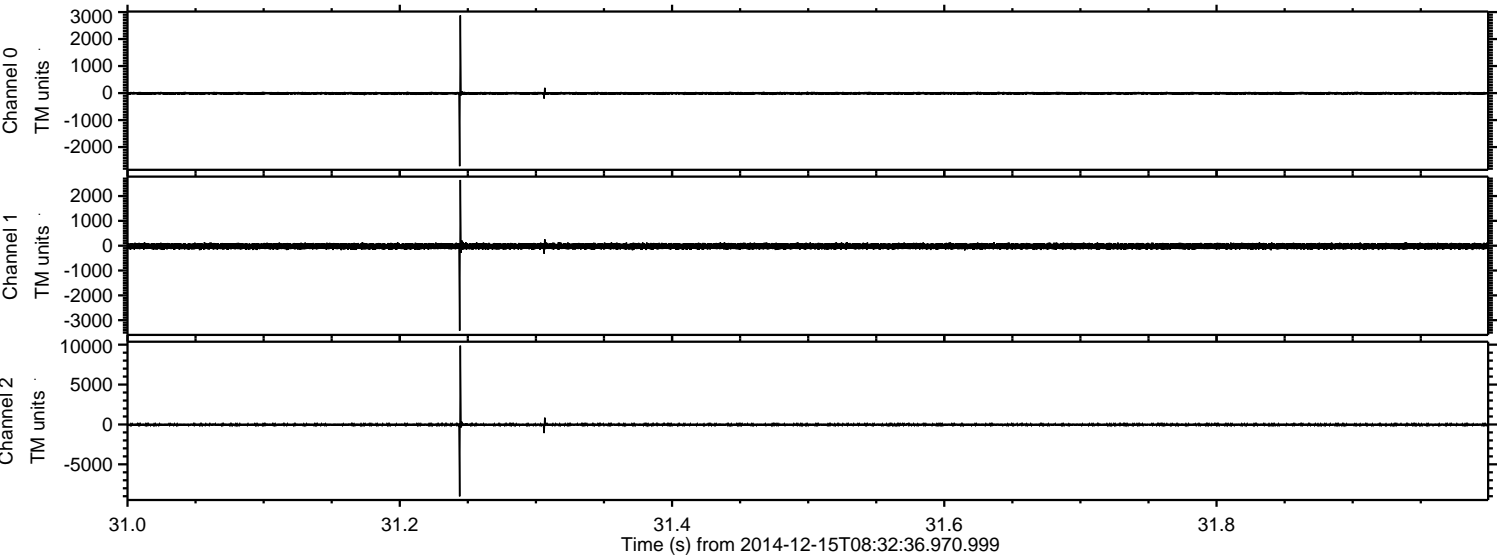

Processed Mon Dec 15 09:41:24 2014 by ELM ver.2012-10-06 from 001__elm20141215_083235__dat00.bin

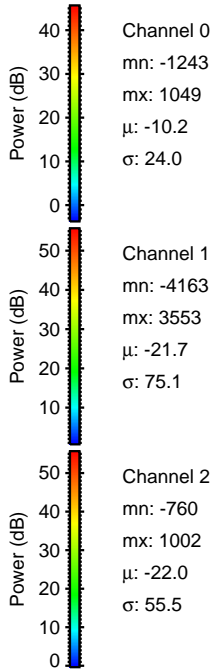
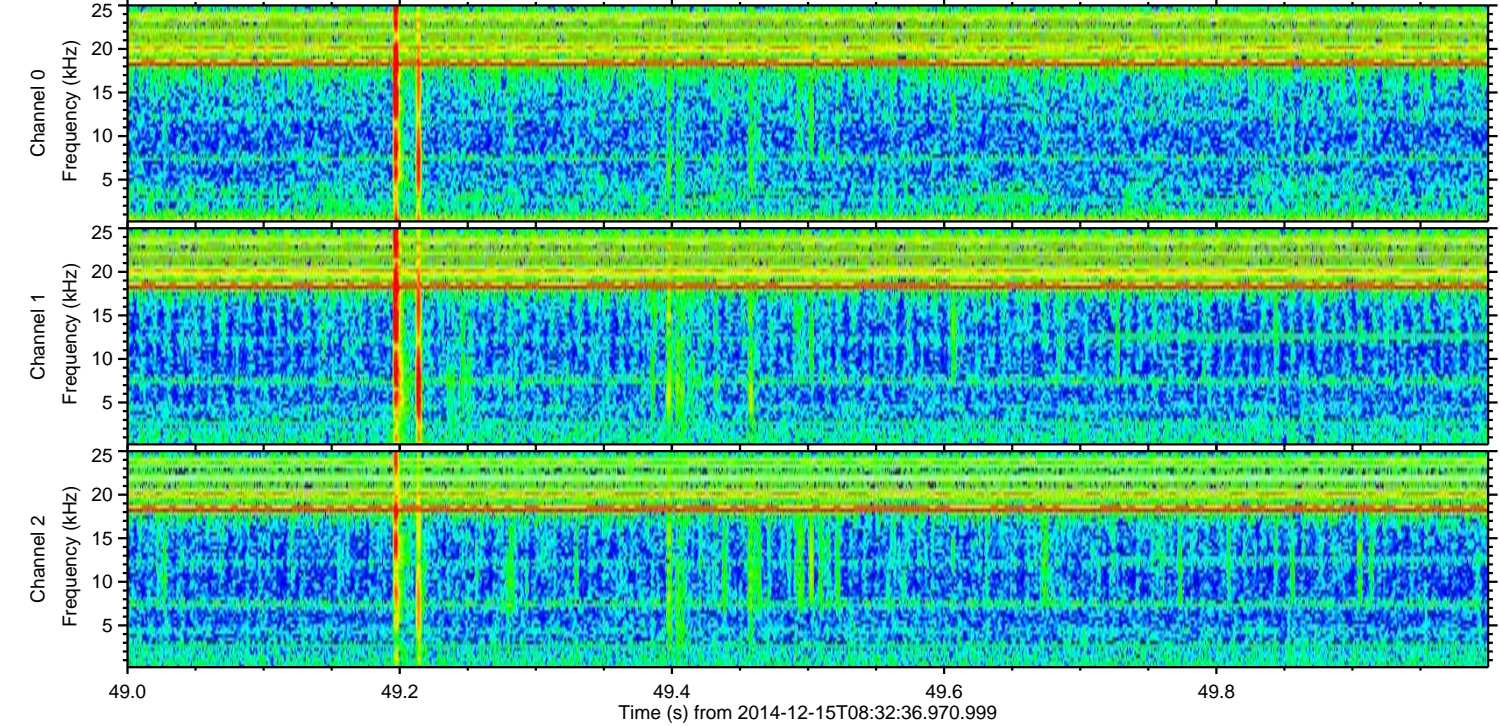
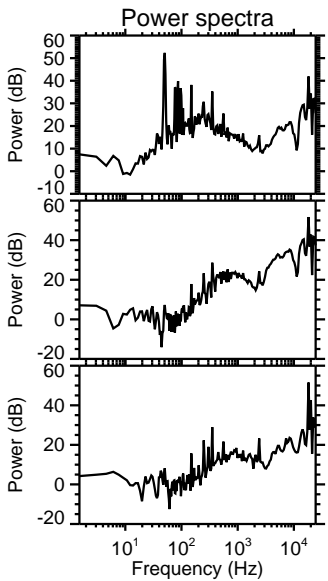
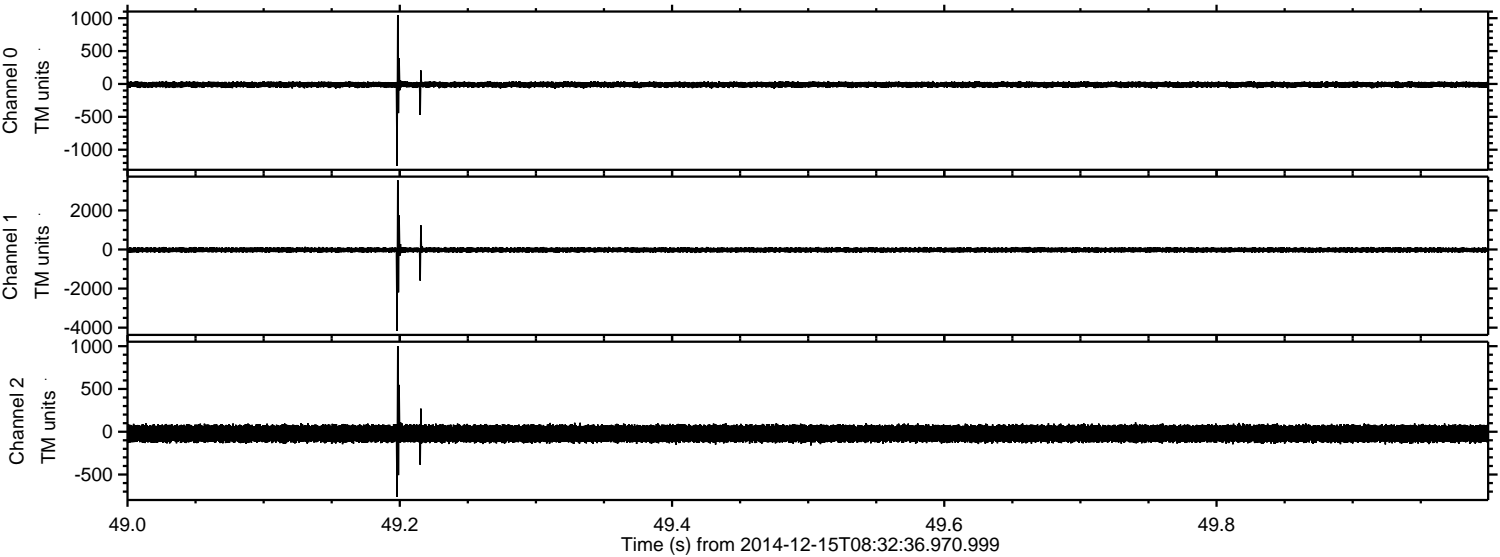

Channel 0
mn: -1243
mx: 1049
 μ : -10.2
 σ : 24.0

Channel 1
mn: -4163
mx: 3553
 μ : -21.7
 σ : 75.1

Channel 2
mn: -760
mx: 1002
 μ : -22.0
 σ : 55.5

Processed Mon Dec 15 09:41:25 2014 by ELM ver.2012-10-06 from 001__elm20141215_083235__dat00.bin

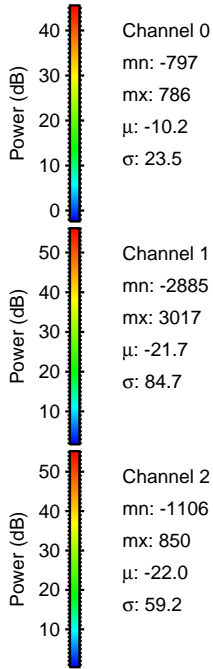
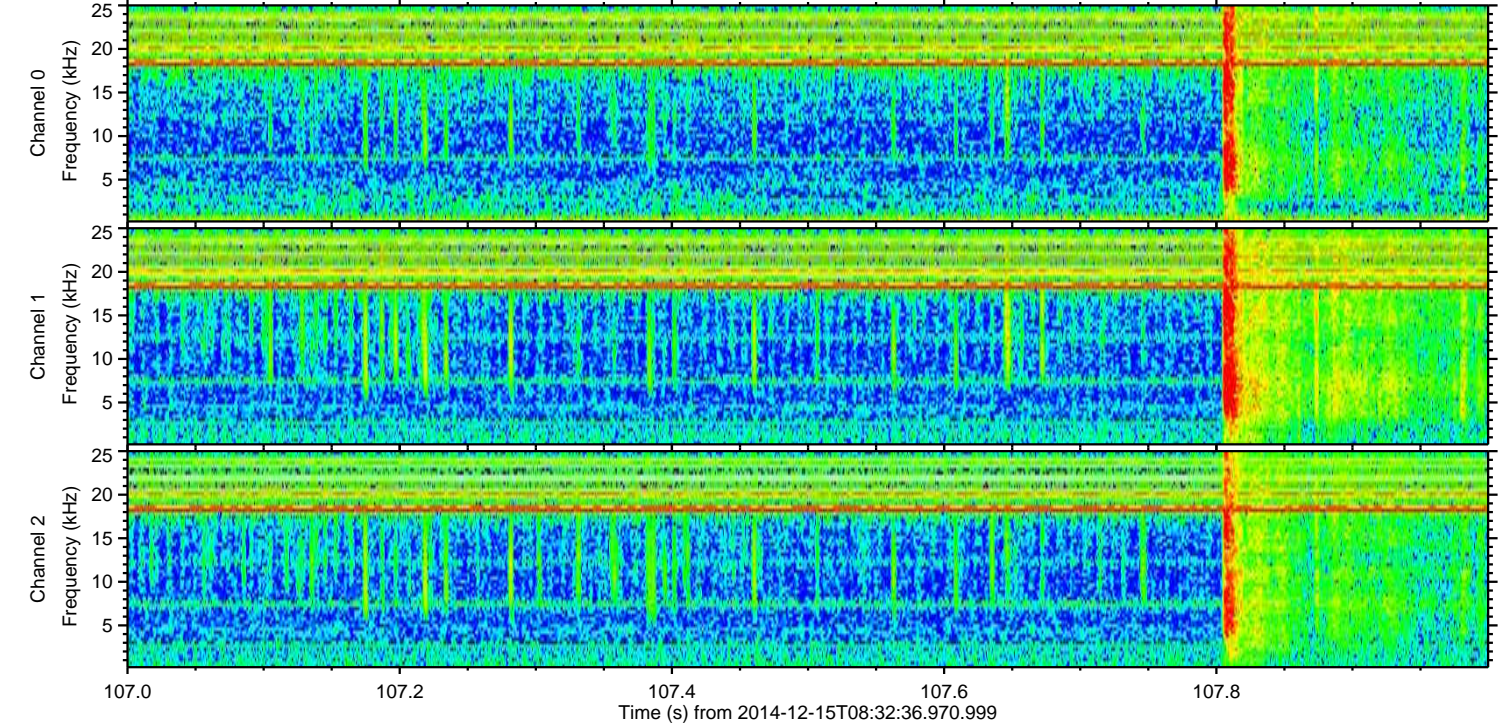
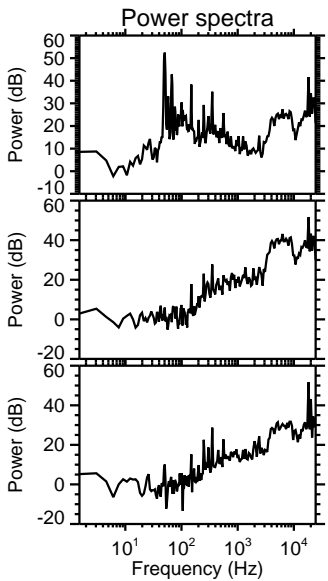
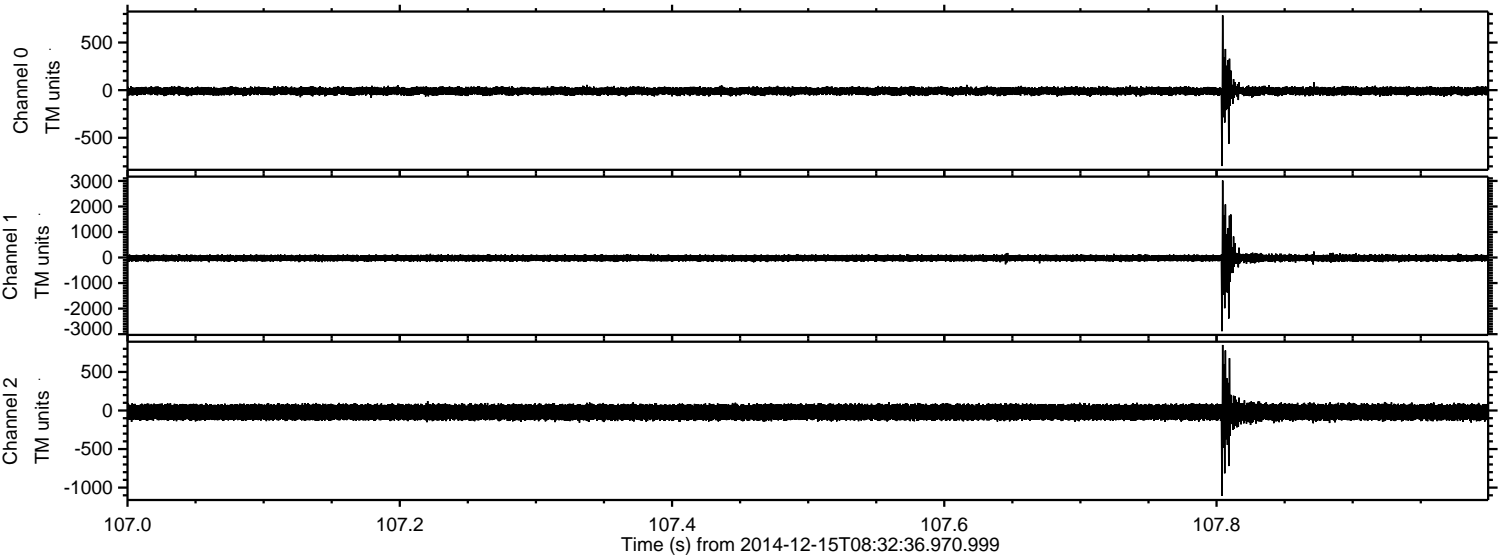

Channel 0
mn: -797
mx: 786
 μ : -10.2
 σ : 23.5

Channel 1
mn: -2885
mx: 3017
 μ : -21.7
 σ : 84.7

Channel 2
mn: -1106
mx: 850
 μ : -22.0
 σ : 59.2

Processed Mon Dec 15 09:41:26 2014 by ELM ver.2012-10-06 from 001__elm20141215_083235__dat00.bin

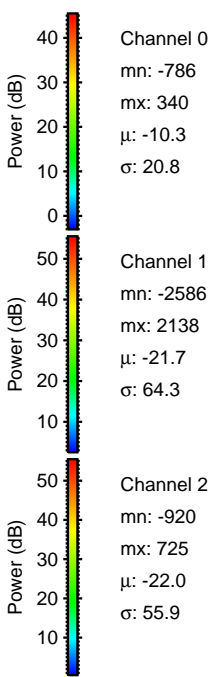
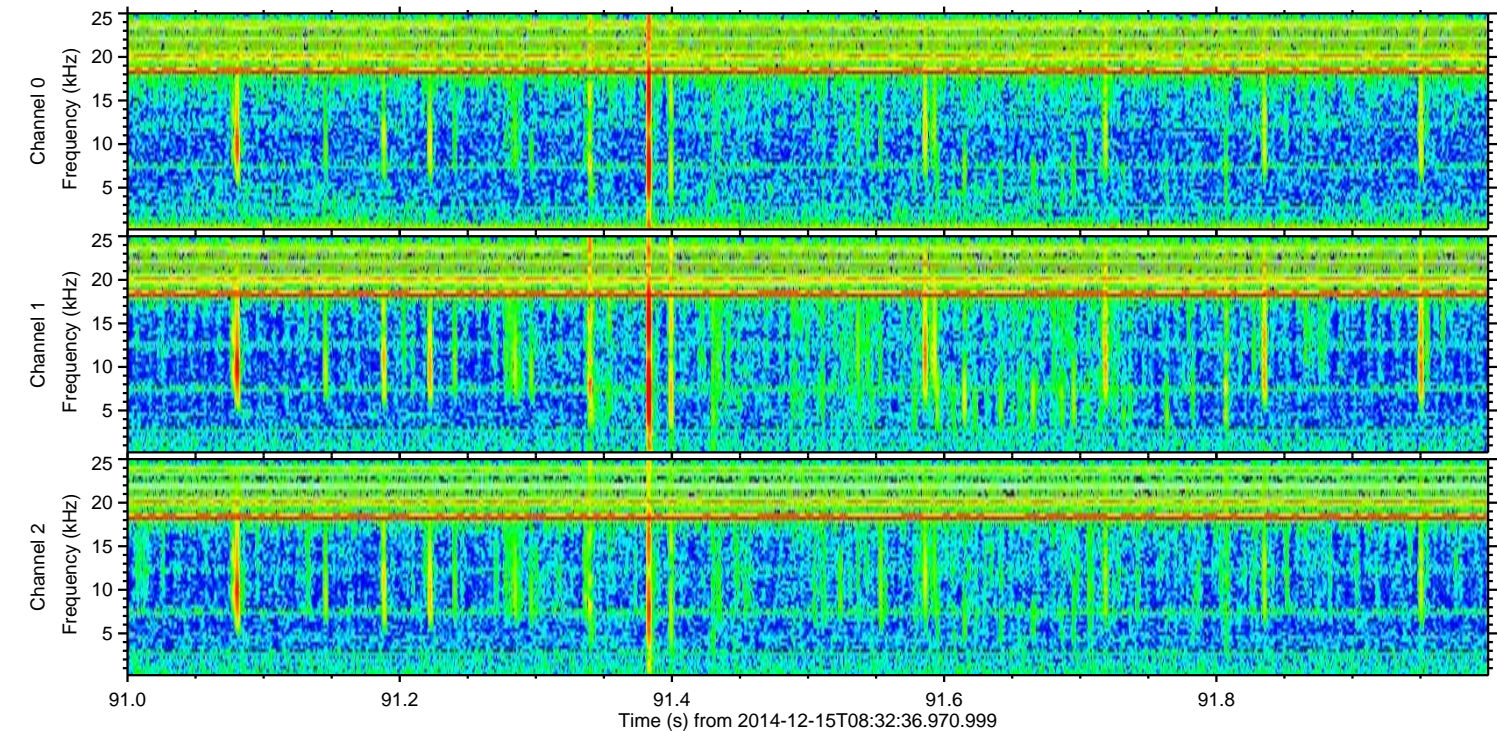
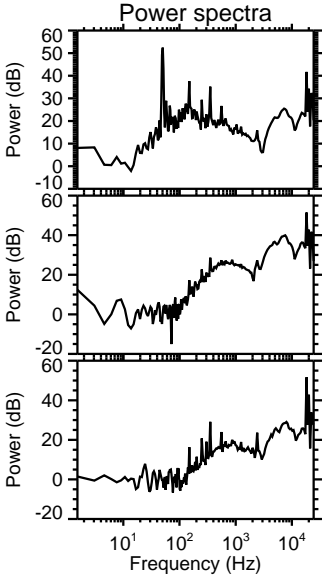
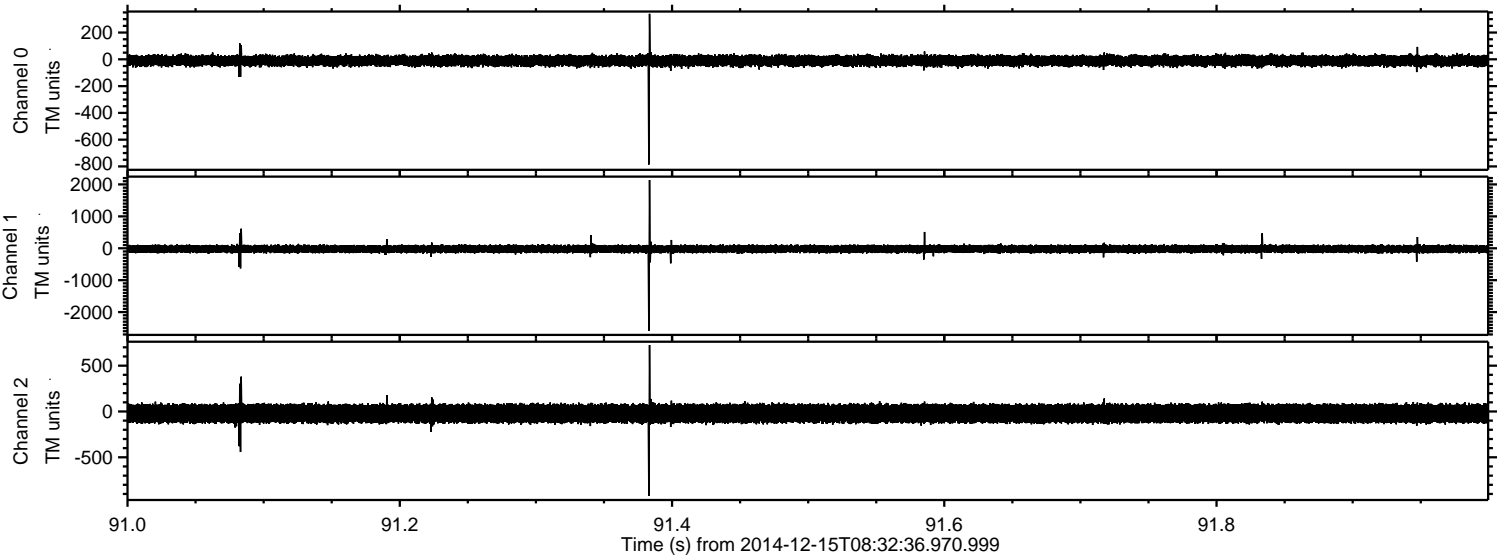

ELMAVAN 3D WAVEFORMS (Measured data sampled at 50 kHz) 49786 packets of 144 samples from 2014-12-15T08:32:36.970.999. Part 109/144

Processed Mon Dec 15 09:41:27 2014 by ELM ver.2012-10-06 from 001__elm20141215_083235__dat00.bin

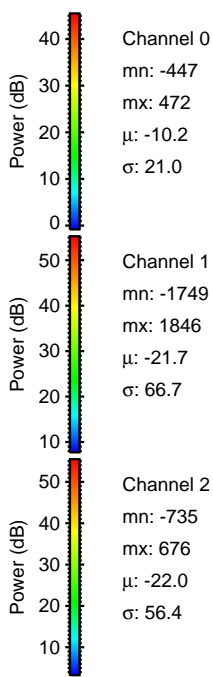
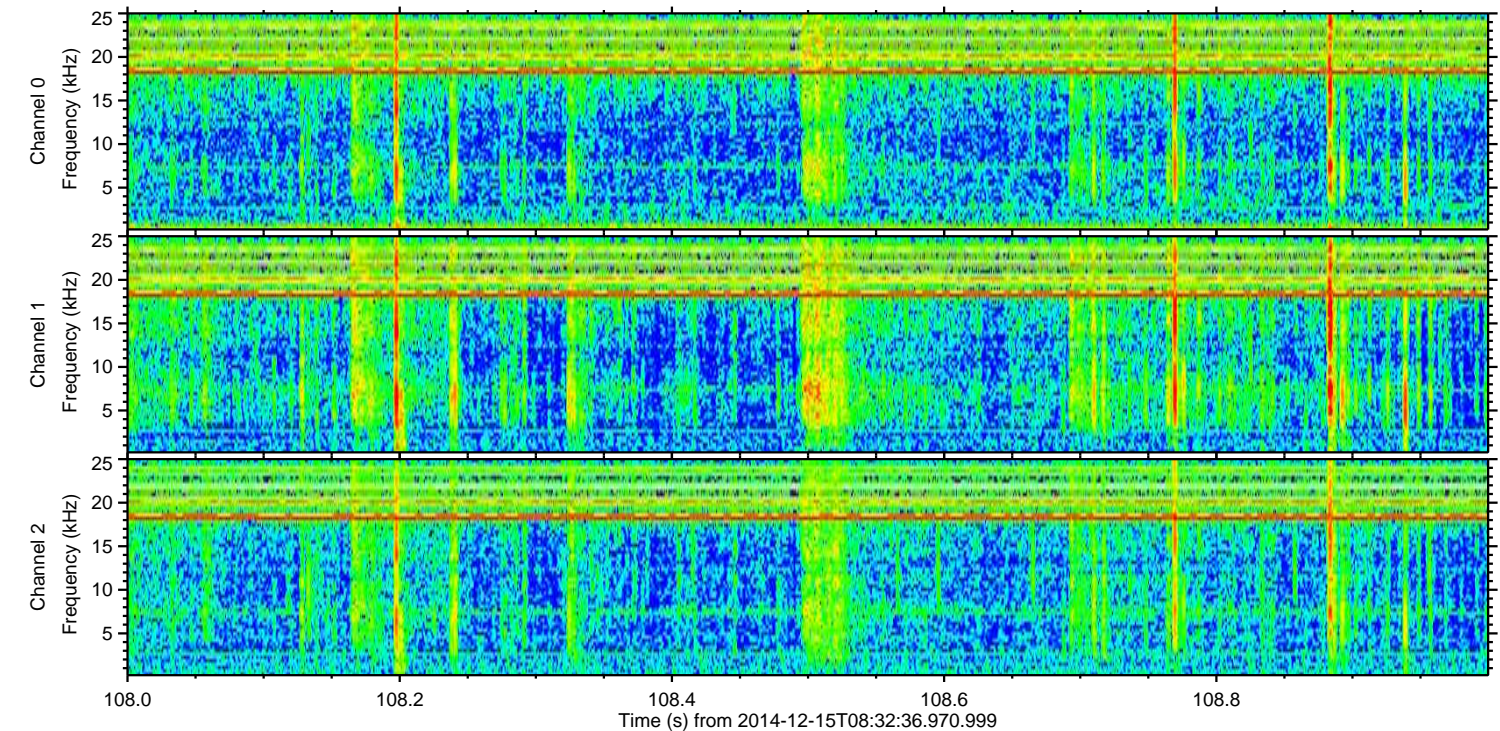
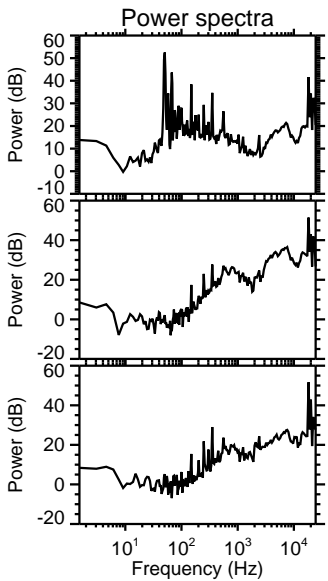
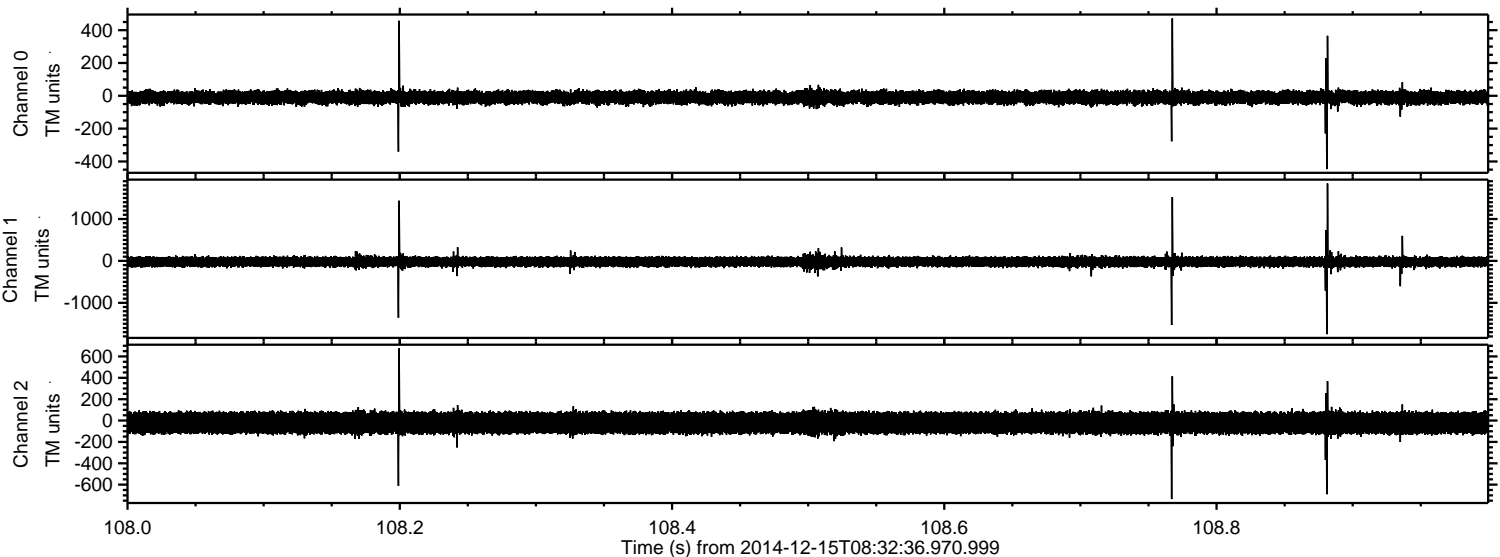

Channel 0
mn: -447
mx: 472
 μ : -10.2
 σ : 21.0

Channel 1
mn: -1749
mx: 1846
 μ : -21.7
 σ : 66.7

Channel 2
mn: -735
mx: 676
 μ : -22.0
 σ : 56.4

ELMAVAN 3D WAVEFORMS (Measured data sampled at 50 kHz) 49786 packets of 144 samples from 2014-12-15T08:32:36.970.999. Part 41/144

Processed Mon Dec 15 09:41:28 2014 by ELM ver.2012-10-06 from 001__elm20141215_083235__dat00.bin

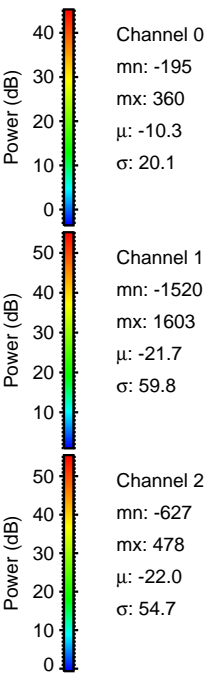
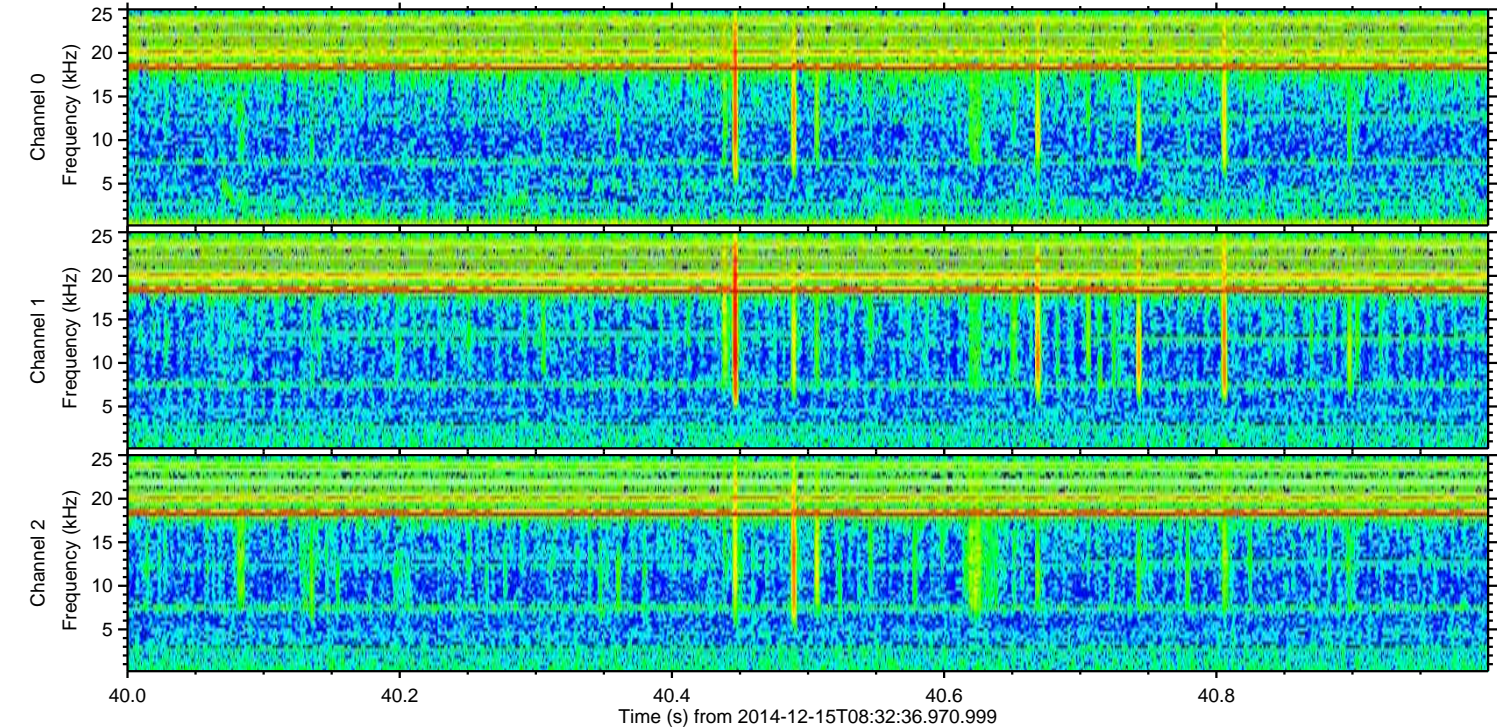
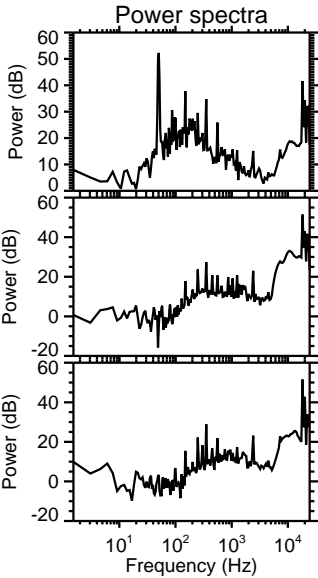
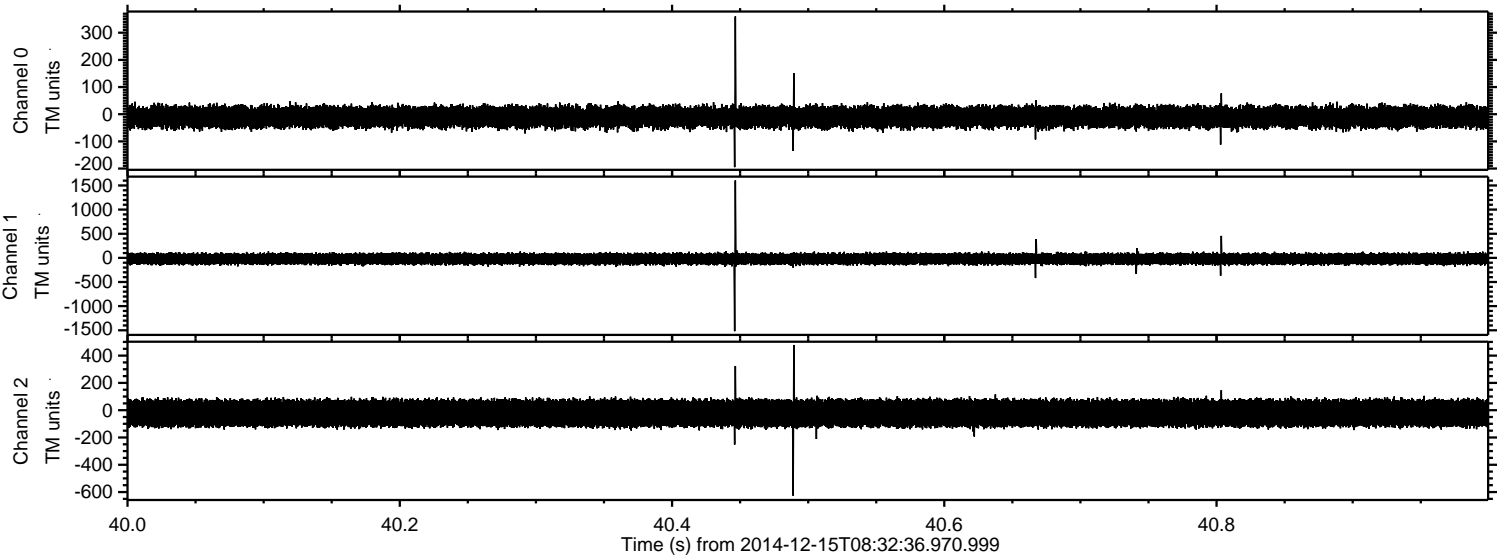

ELMAVAN 3D WAVEFORMS (Measured data sampled at 50 kHz) 49786 packets of 144 samples from 2014-12-15T08:32:36.970.999. Part 140/144

Processed Mon Dec 15 09:41:29 2014 by ELM ver.2012-10-06 from 001__elm20141215_083235__dat00.bin

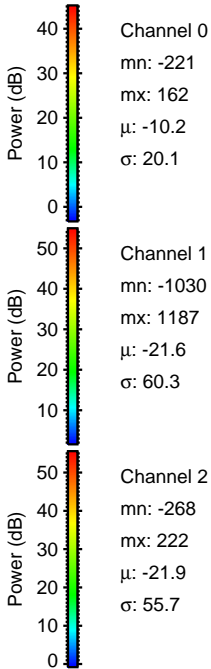
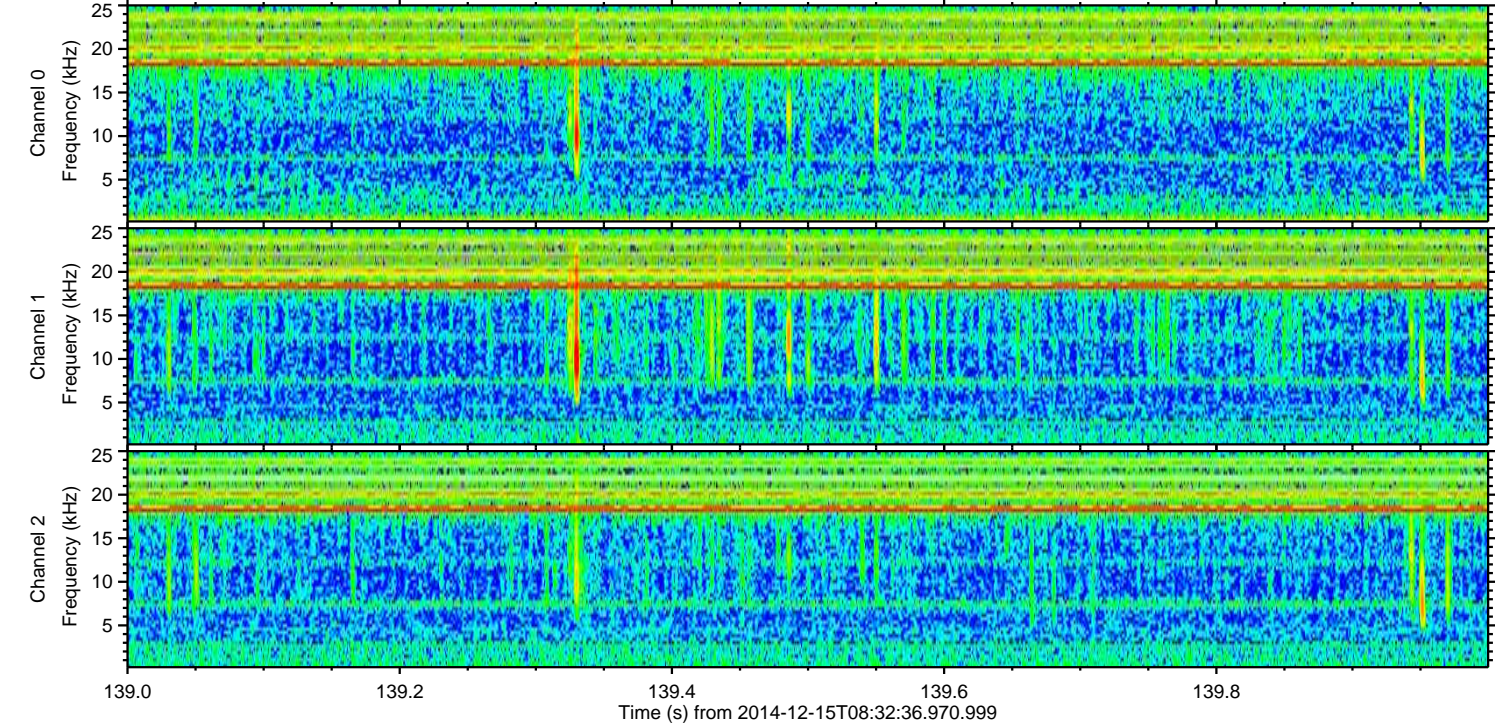
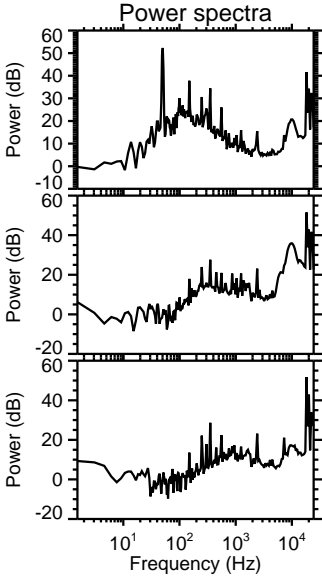
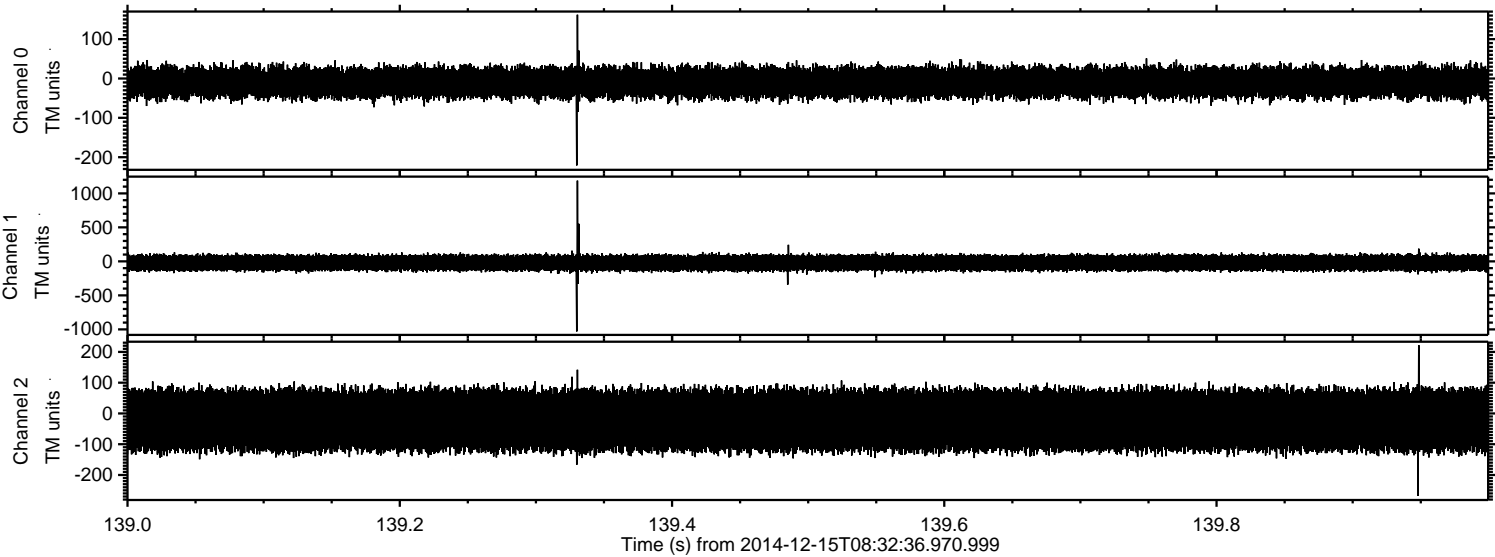

ELMAVAN 3D WAVEFORMS (Measured data sampled at 50 kHz) 49786 packets of 144 samples from 2014-12-15T08:32:36.970.999. Part 44/144

Processed Mon Dec 15 09:41:29 2014 by ELM ver.2012-10-06 from 001__elm20141215_083235__dat00.bin

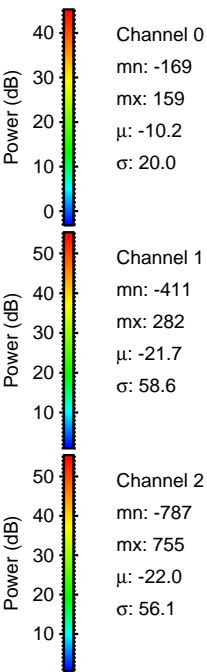
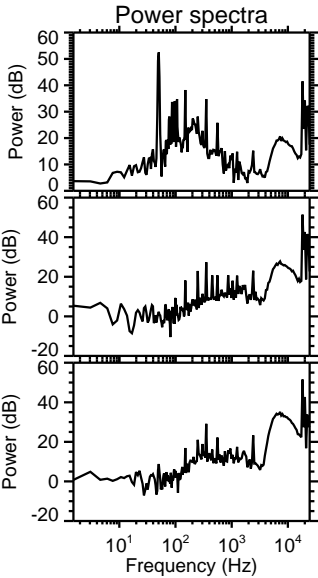
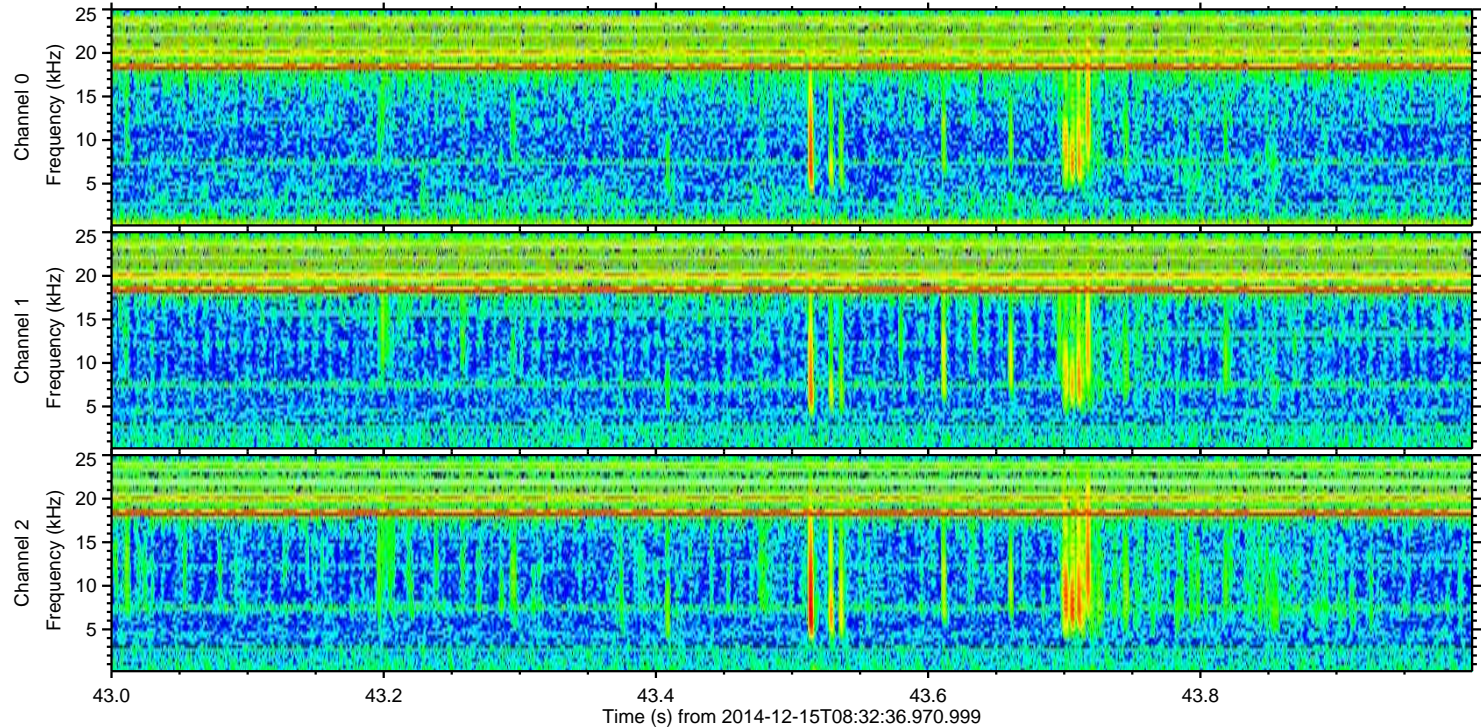
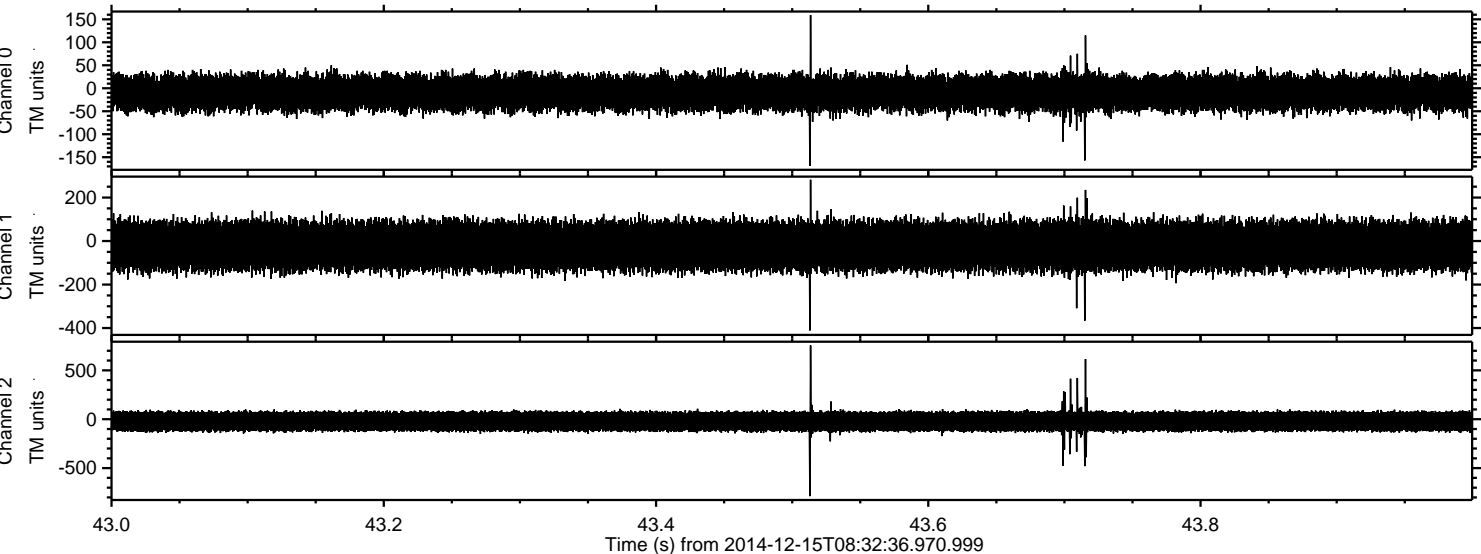

ELMAVAN 3D WAVEFORMS (Measured data sampled at 50 kHz) 49786 packets of 144 samples from 2014-12-15T08:32:36.970.999. Part 100/144

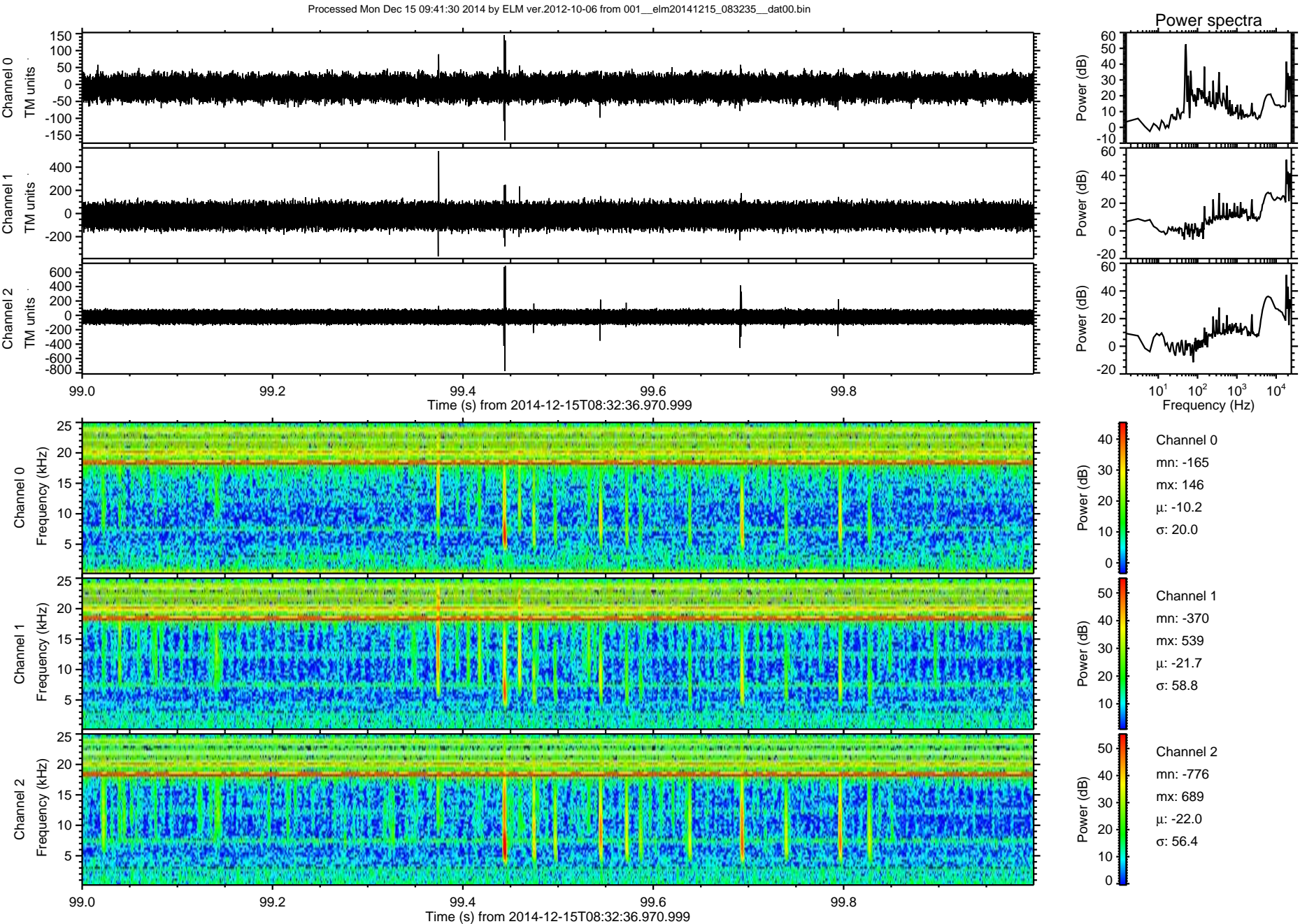

ELMAVAN 3D WAVEFORMS (Measured data sampled at 50 kHz) 49786 packets of 144 samples from 2014-12-15T08:32:36.970.999. Part 122/144

Processed Mon Dec 15 09:41:31 2014 by ELM ver.2012-10-06 from 001__elm20141215_083235__dat00.bin

