

ELMAVAN 3D WAVEFORMS (Measured data sampled at 50 kHz) 49784 packets of 144 samples from 2014-12-15T08:12:36.401.000.

Processed Mon Dec 15 09:21:54 2014 by ELM ver.2012-10-06 from 001__elm20141215_081235__dat00.bin

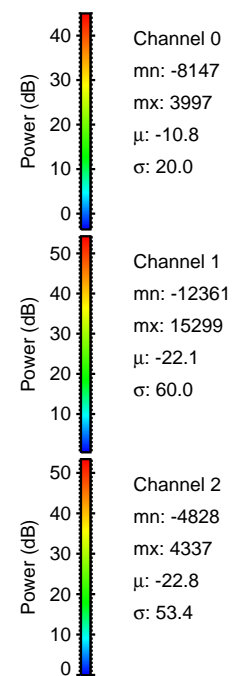
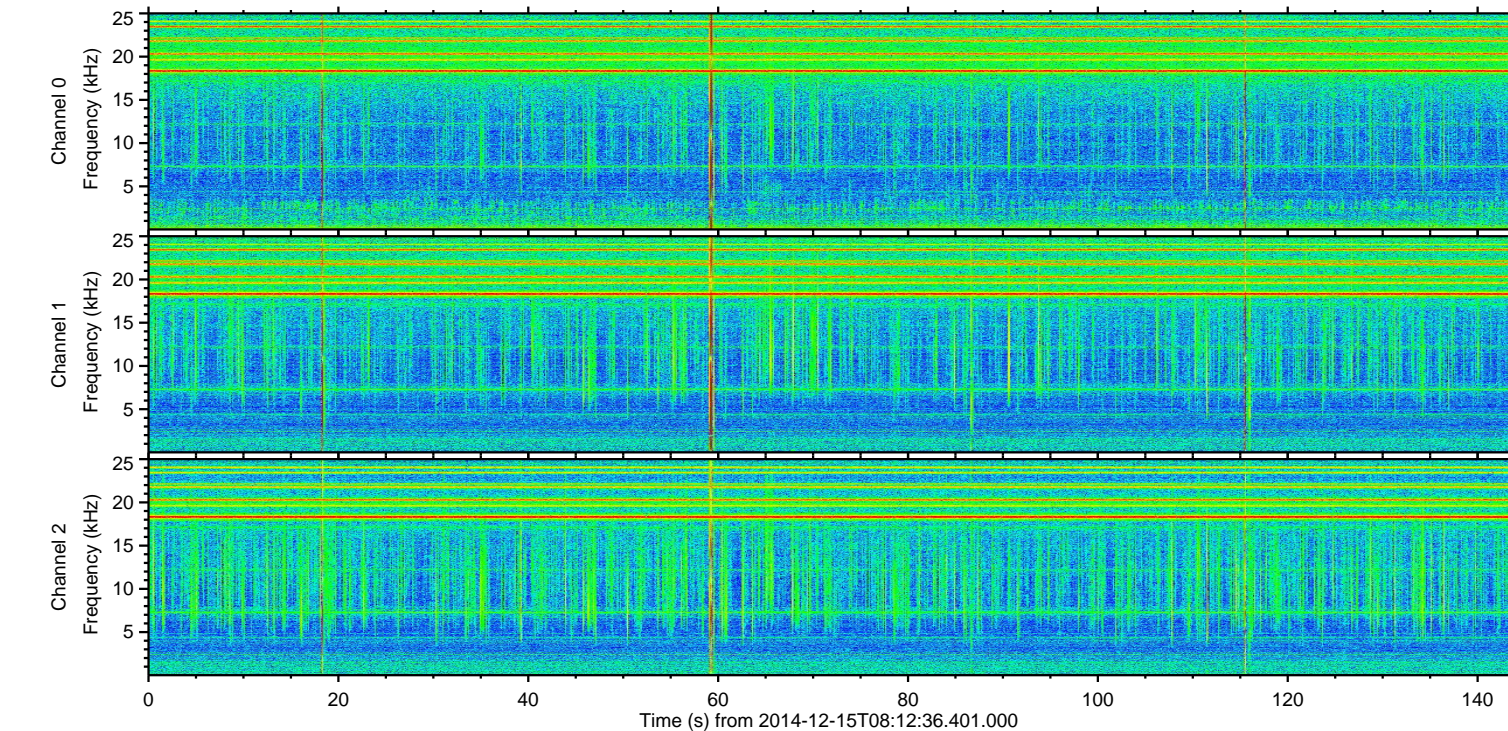
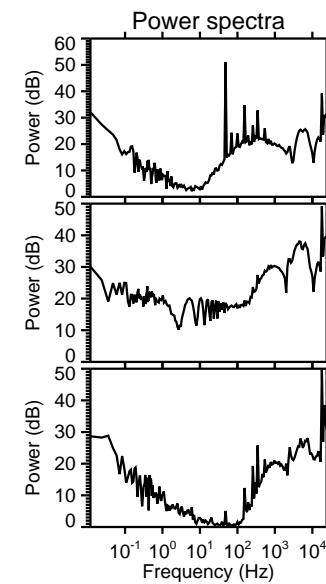
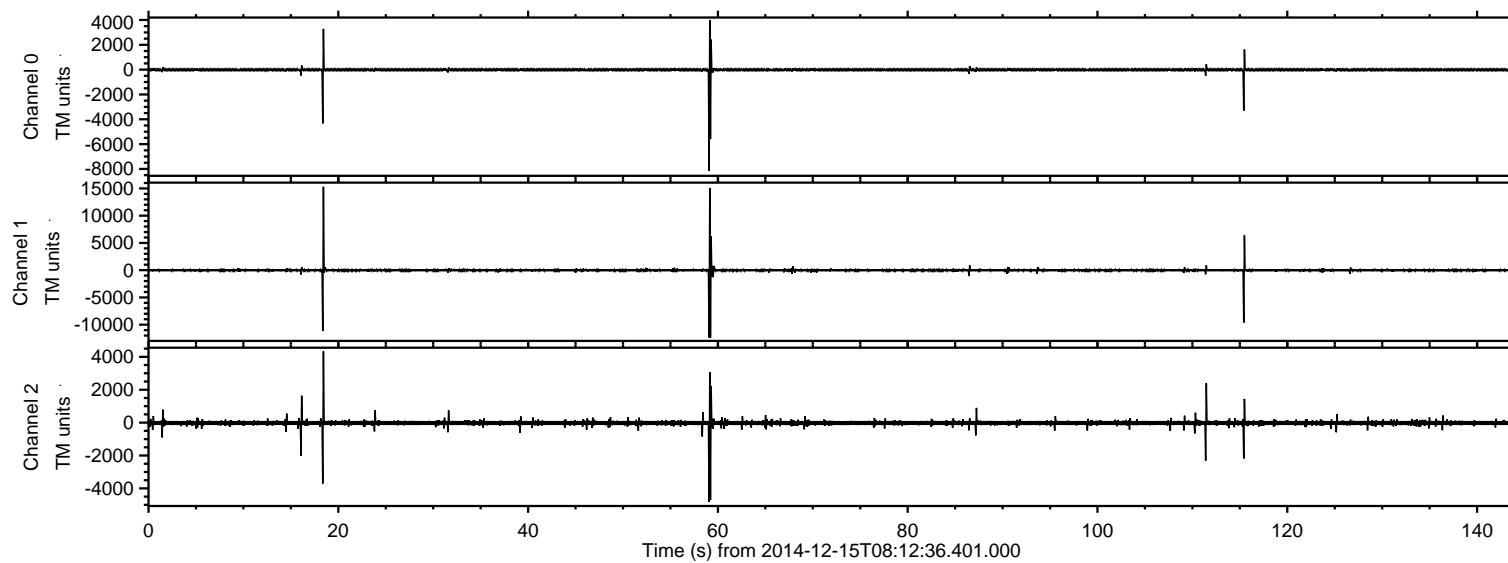

ELMAVAN 3D WAVEFORMS (Measured data sampled at 50 kHz) 49784 packets of 144 samples from 2014-12-15T08:12:36.401.000. Part 19/144

Processed Mon Dec 15 09:22:05 2014 by ELM ver.2012-10-06 from 001__elm20141215_081235__dat00.bin

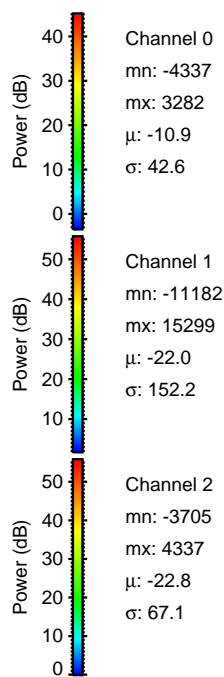
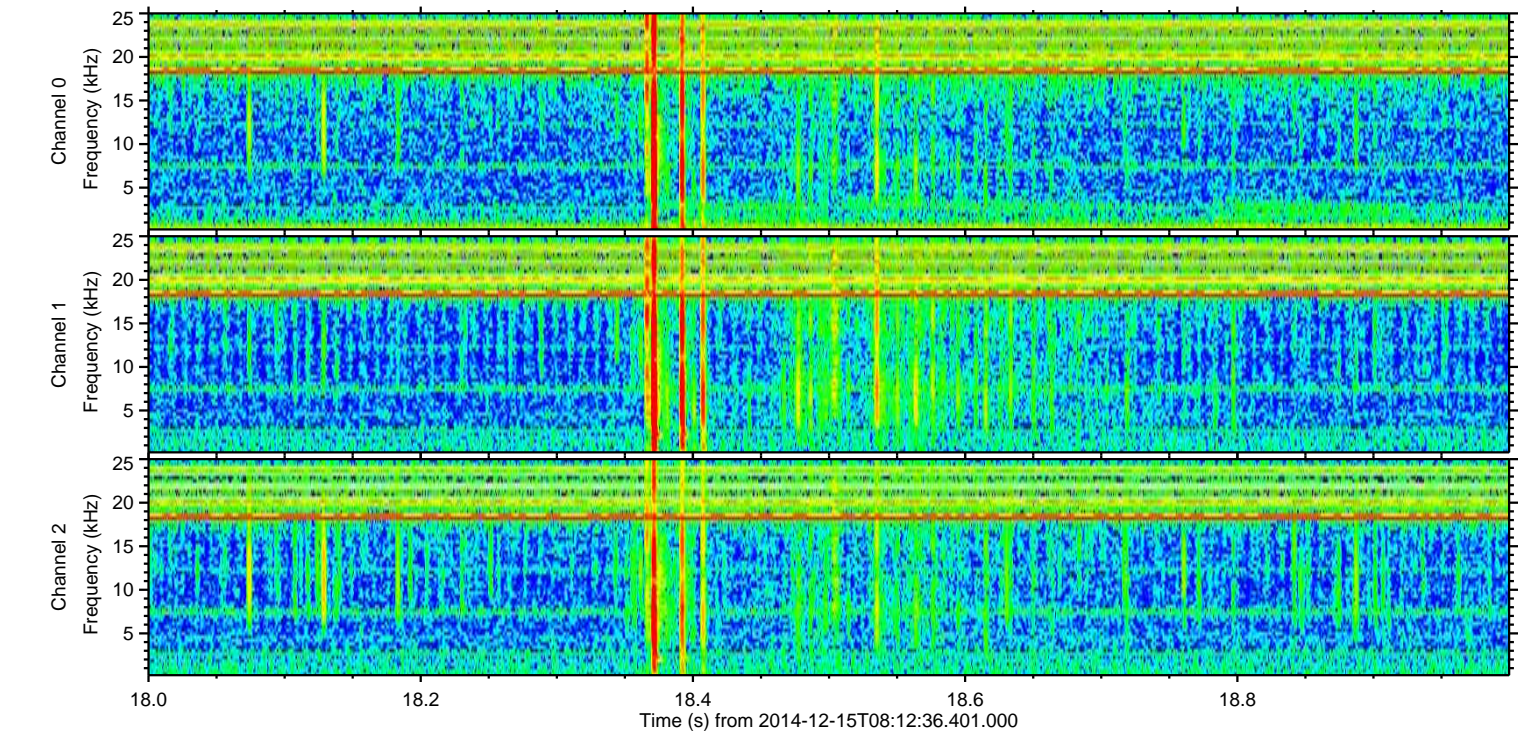
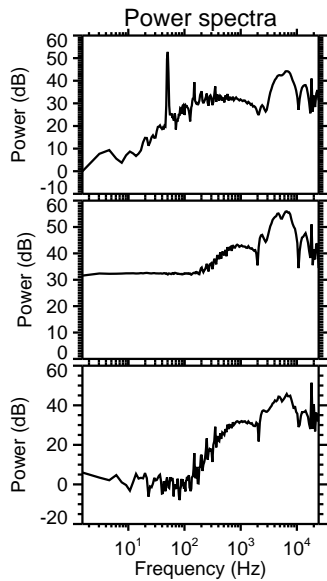
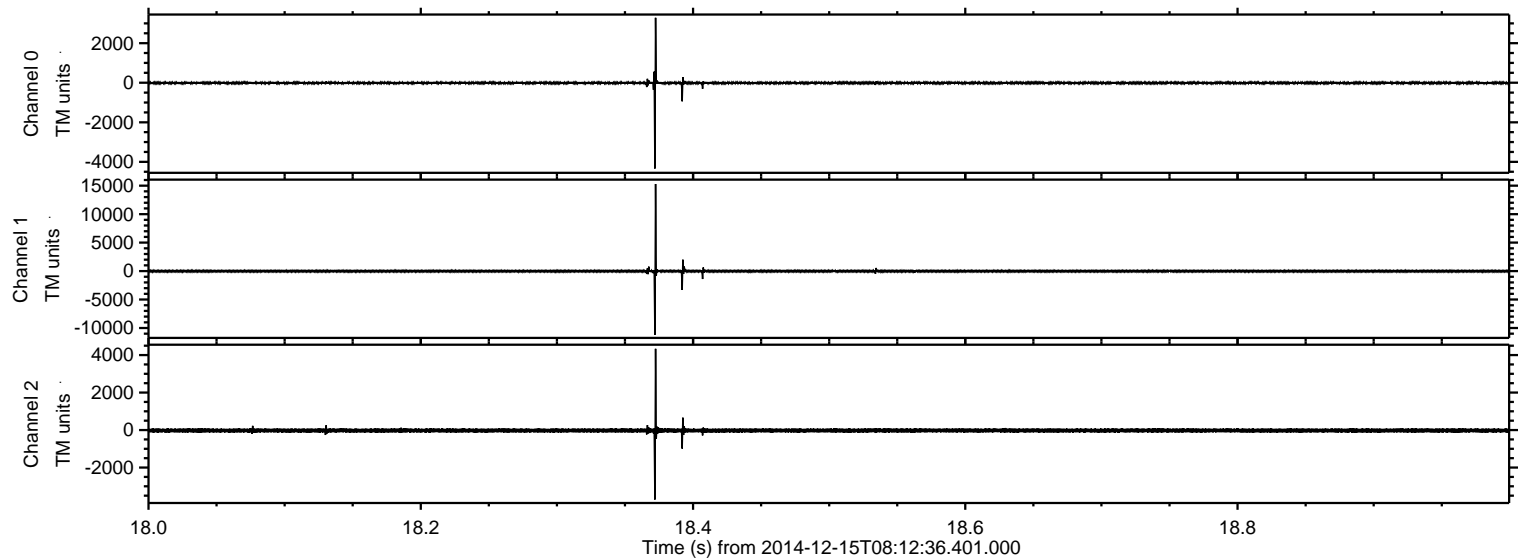

Processed Mon Dec 15 09:22:06 2014 by ELM ver.2012-10-06 from 001__elm20141215_081235__dat00.bin

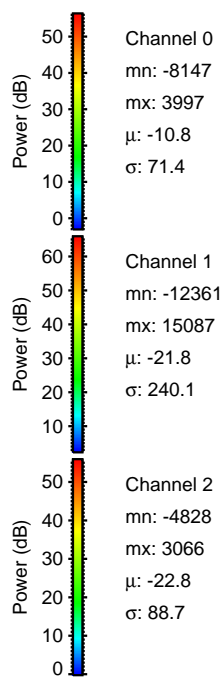
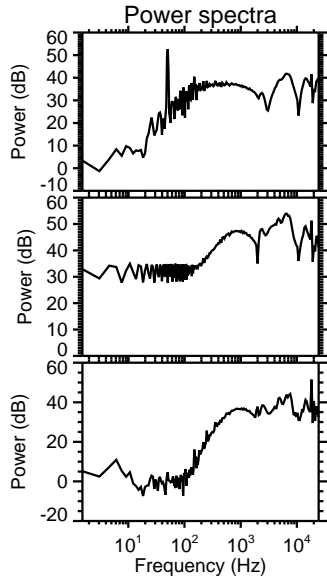
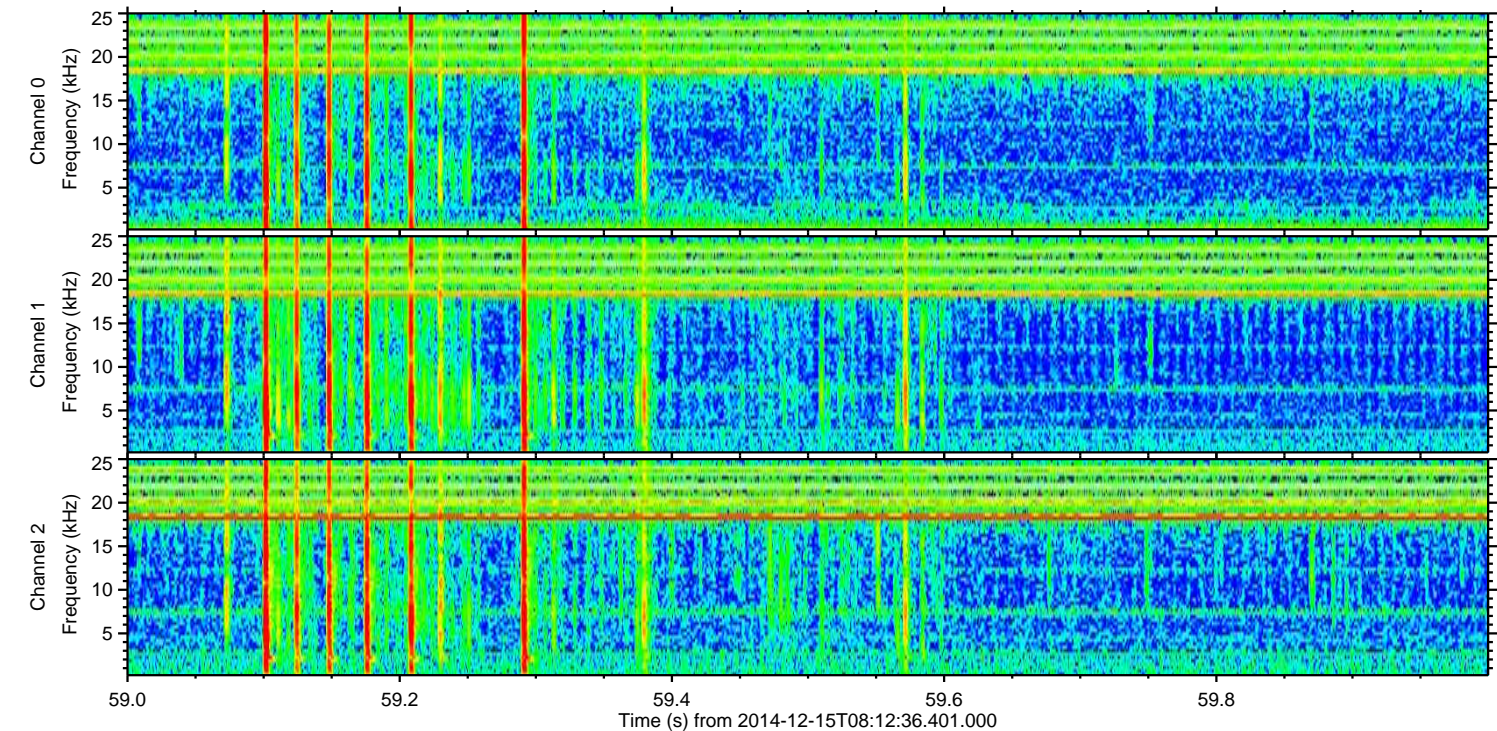
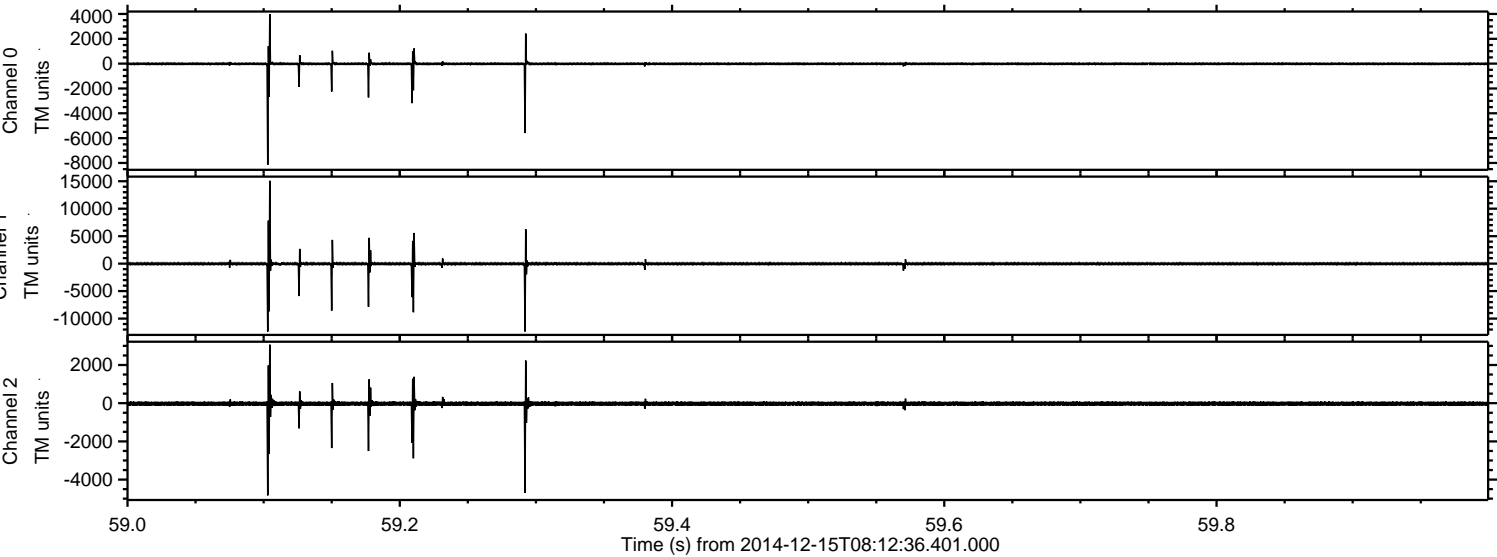

ELMAVAN 3D WAVEFORMS (Measured data sampled at 50 kHz) 49784 packets of 144 samples from 2014-12-15T08:12:36.401.000. Part 116/144

Processed Mon Dec 15 09:22:07 2014 by ELM ver.2012-10-06 from 001__elm20141215_081235__dat00.bin

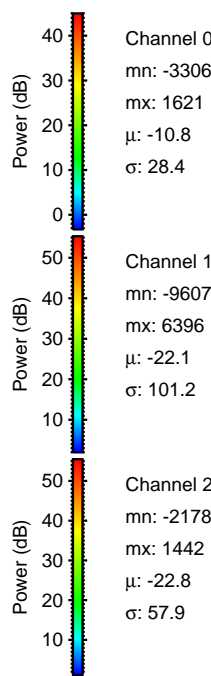
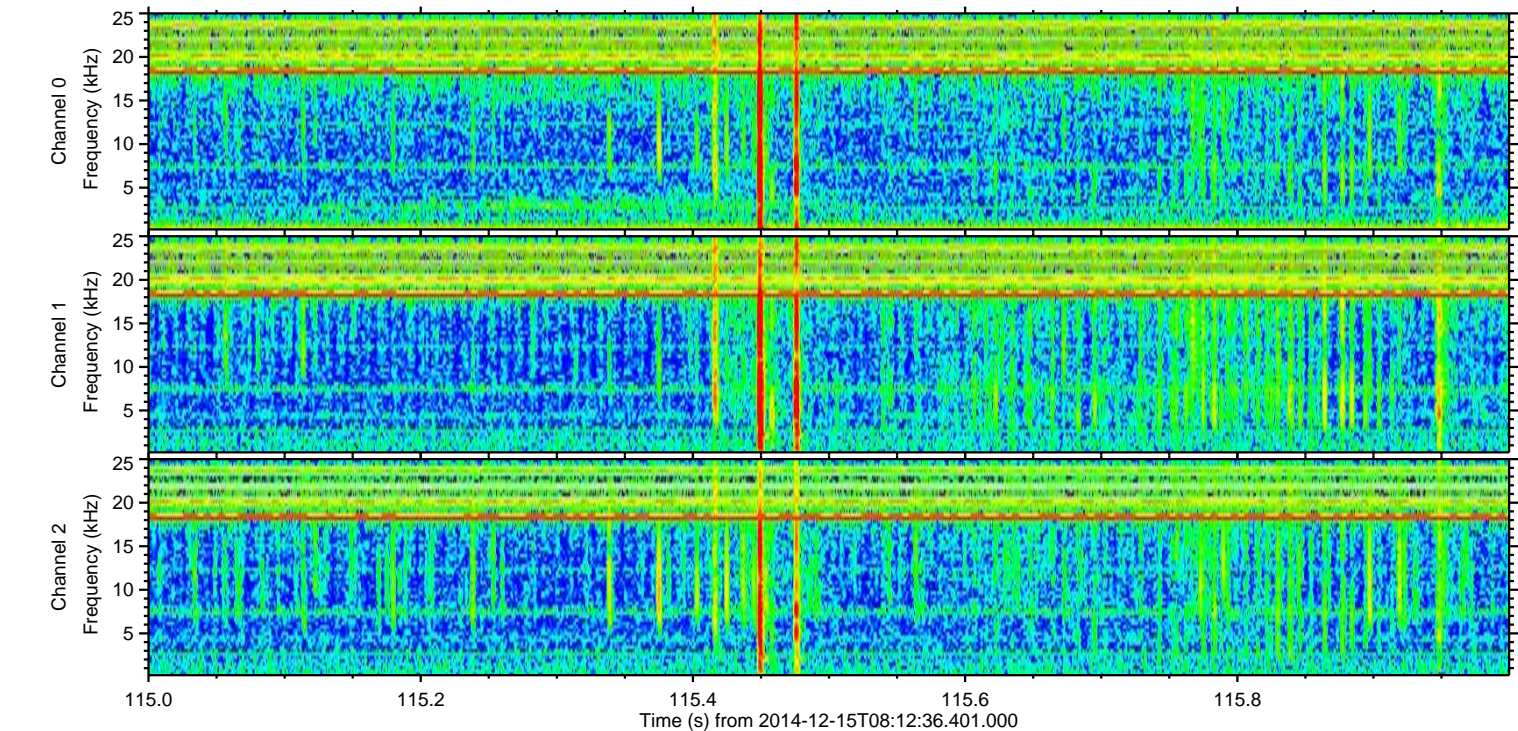
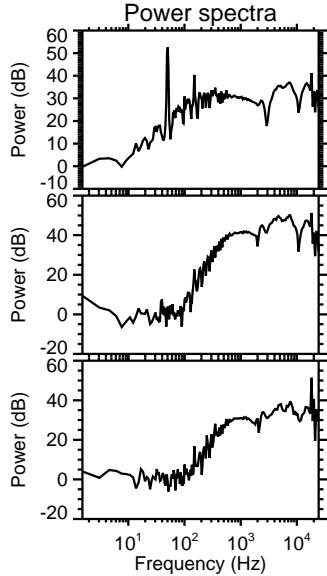
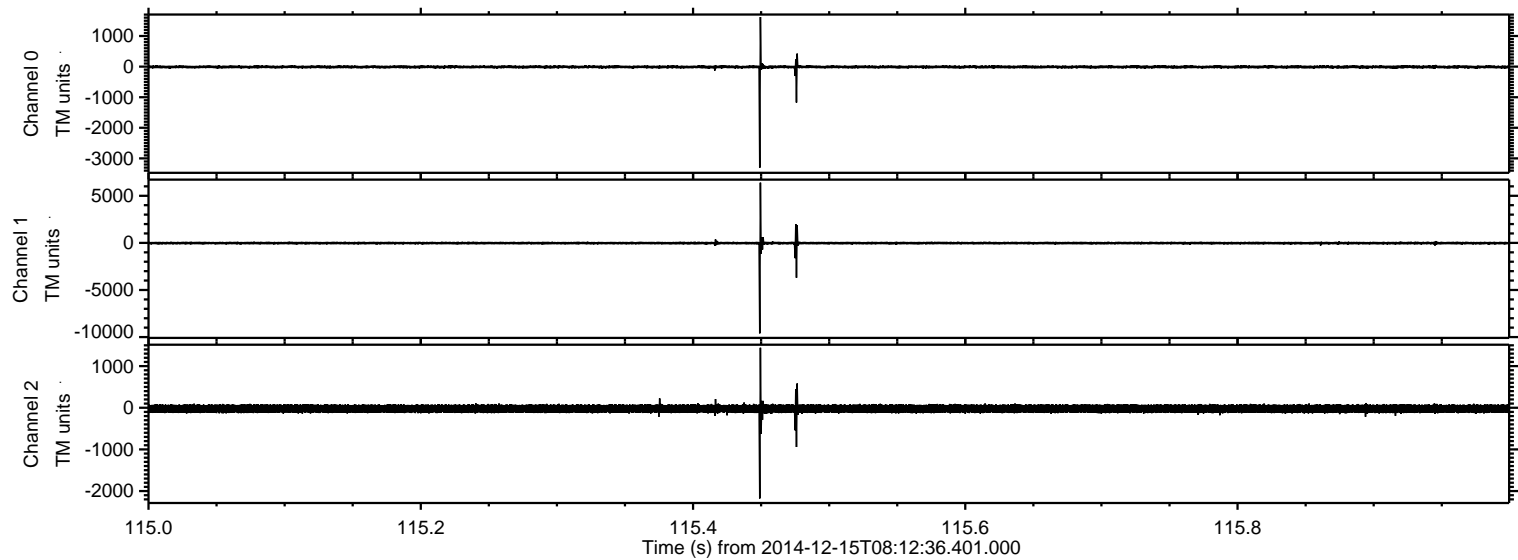

ELMAVAN 3D WAVEFORMS (Measured data sampled at 50 kHz) 49784 packets of 144 samples from 2014-12-15T08:12:36.401.000. Part 112/144

Processed Mon Dec 15 09:22:08 2014 by ELM ver.2012-10-06 from 001__elm20141215_081235__dat00.bin

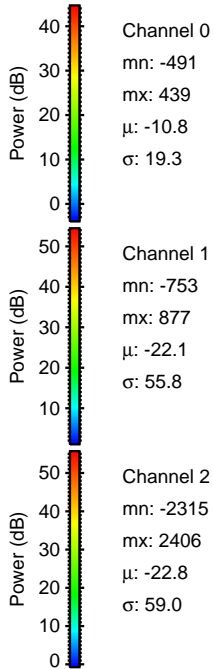
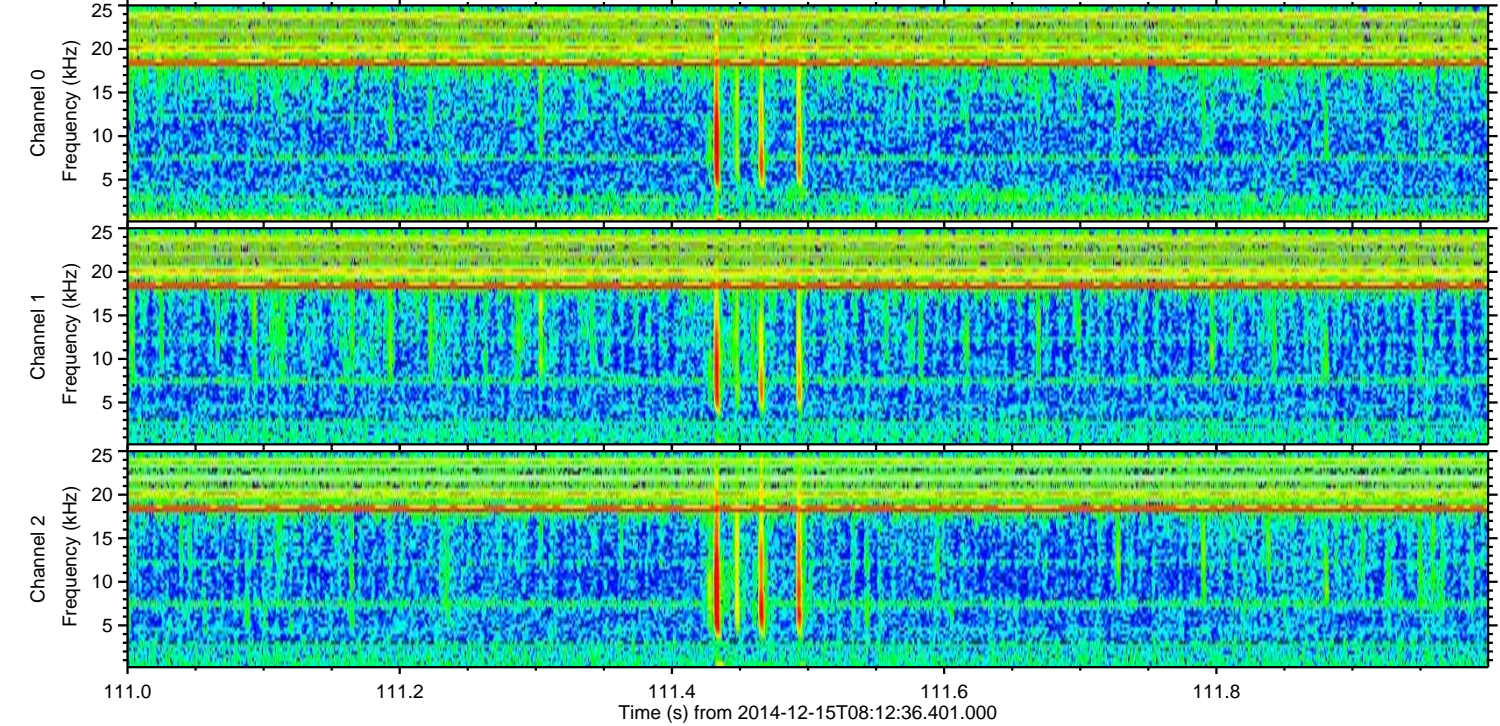
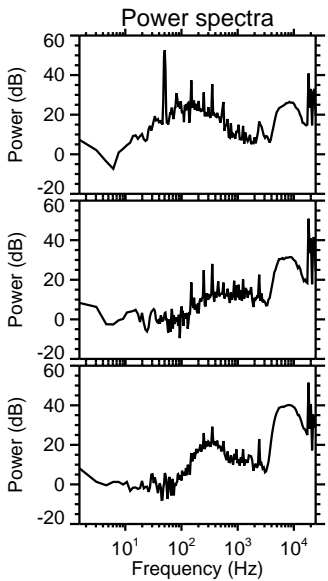
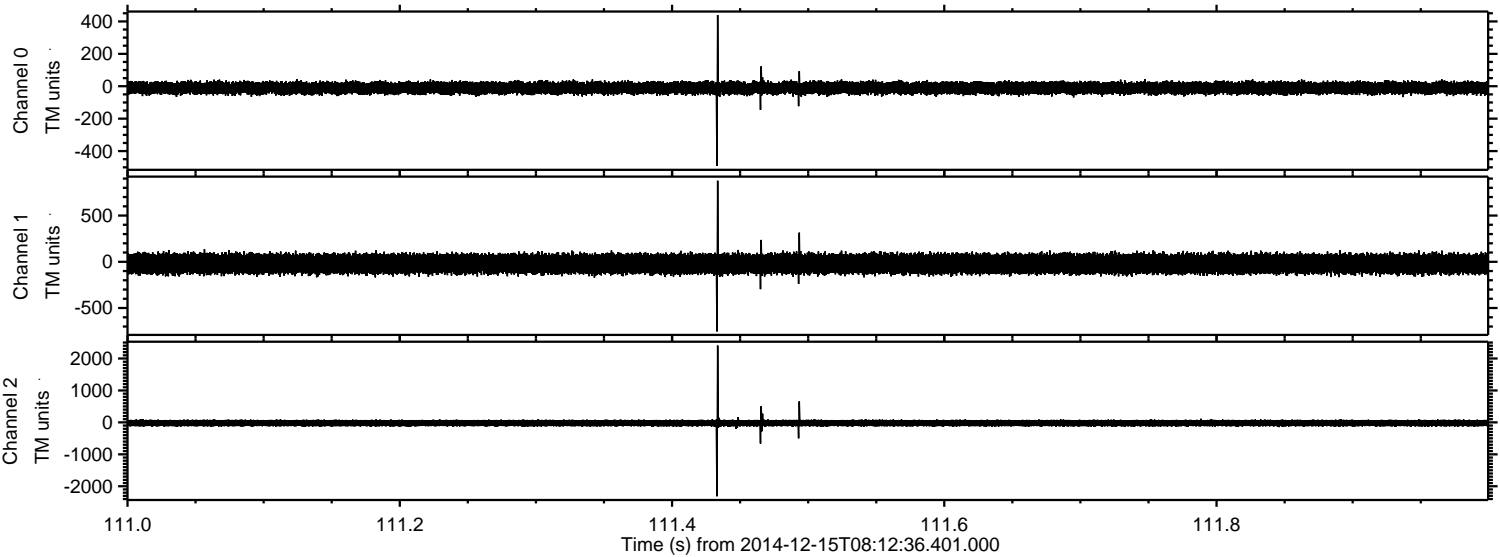

Processed Mon Dec 15 09:22:09 2014 by ELM ver.2012-10-06 from 001__elm20141215_081235__dat00.bin

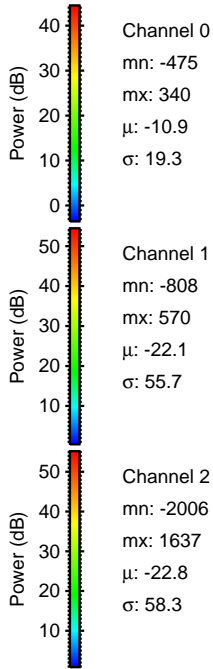
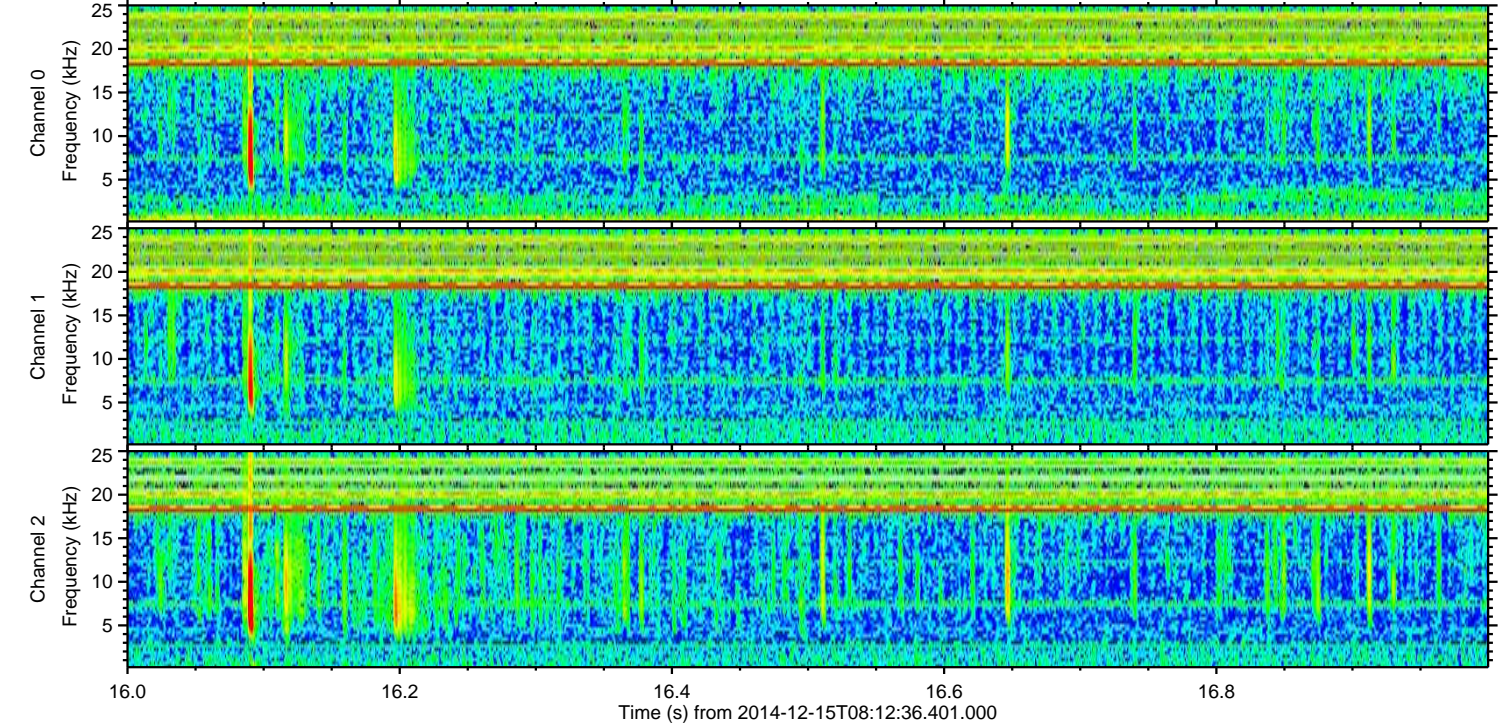
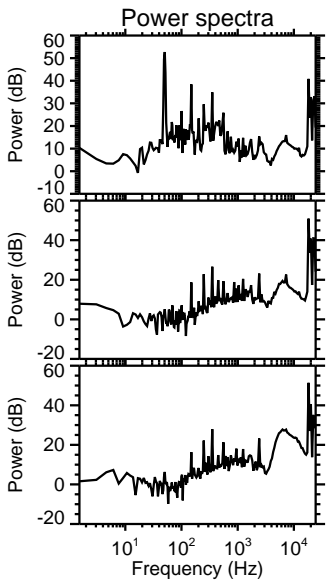
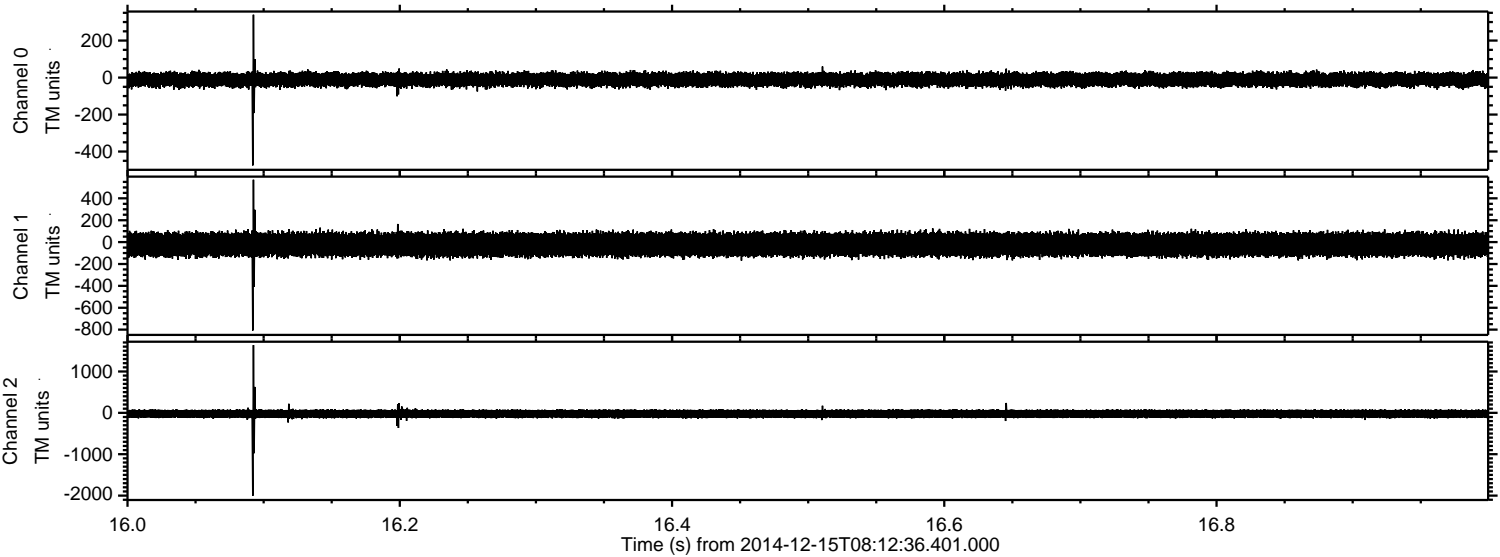

Processed Mon Dec 15 09:22:10 2014 by ELM ver.2012-10-06 from 001__elm20141215_081235__dat00.bin

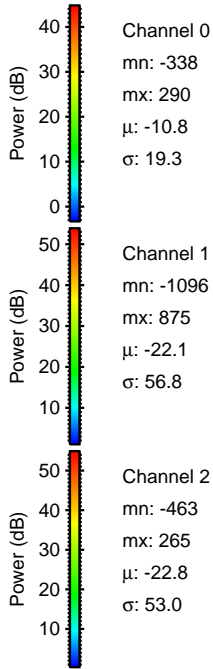
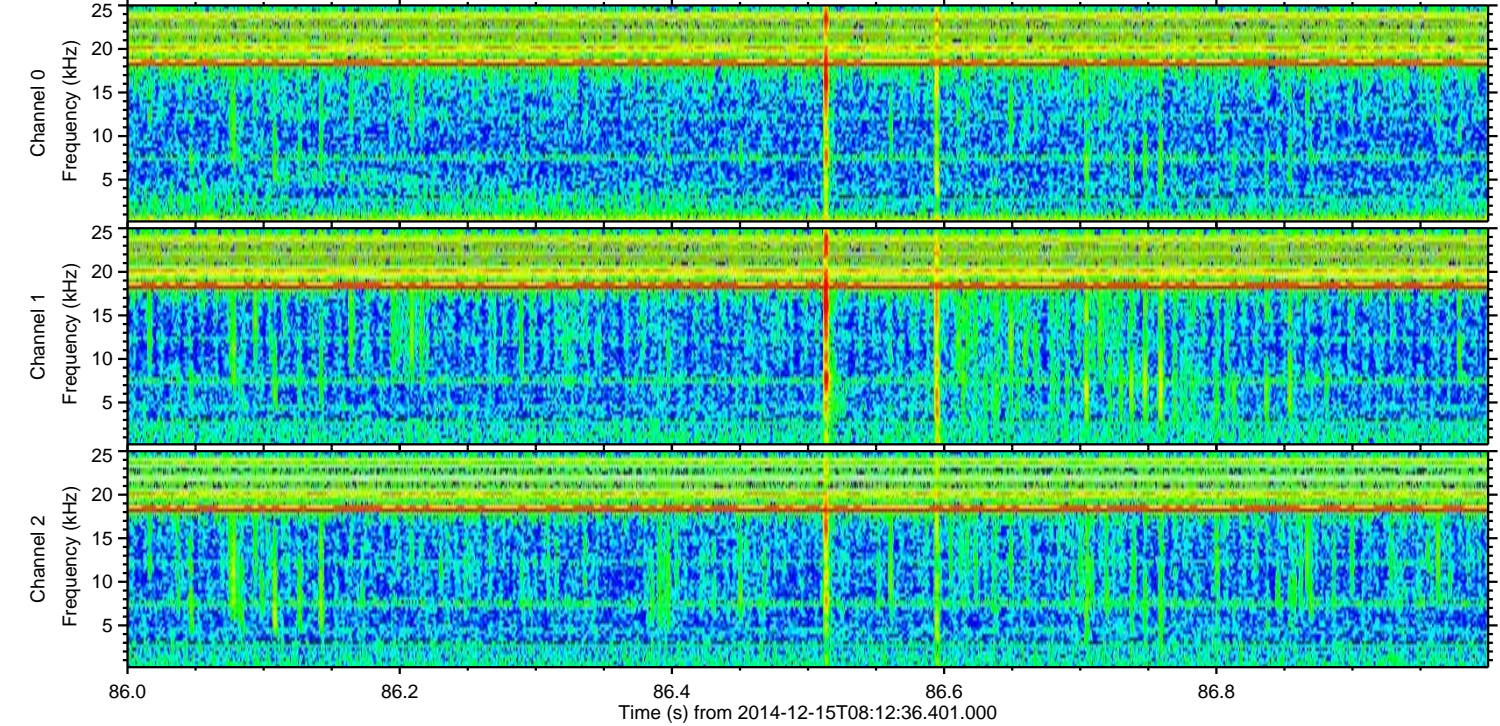
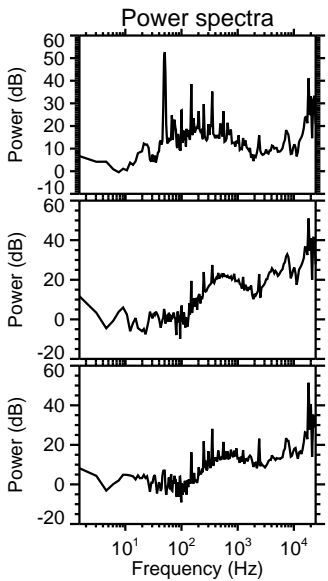
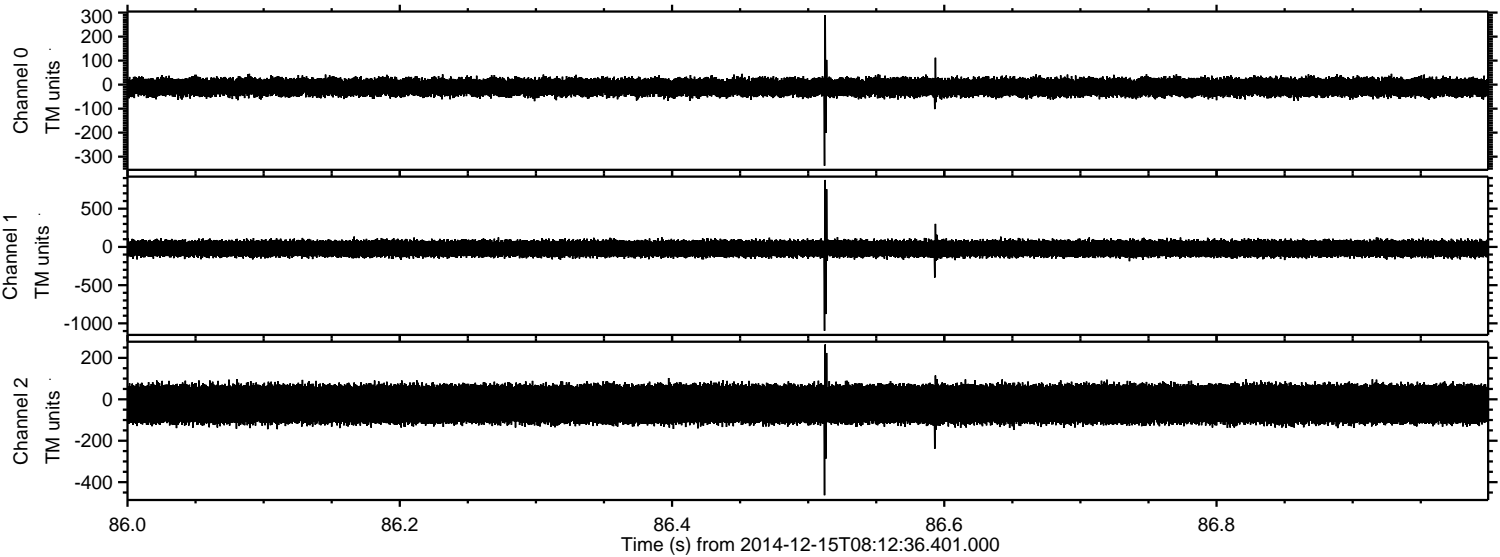

Processed Mon Dec 15 09:22:11 2014 by ELM ver.2012-10-06 from 001__elm20141215_081235__dat00.bin

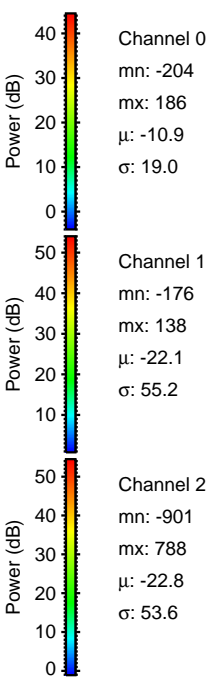
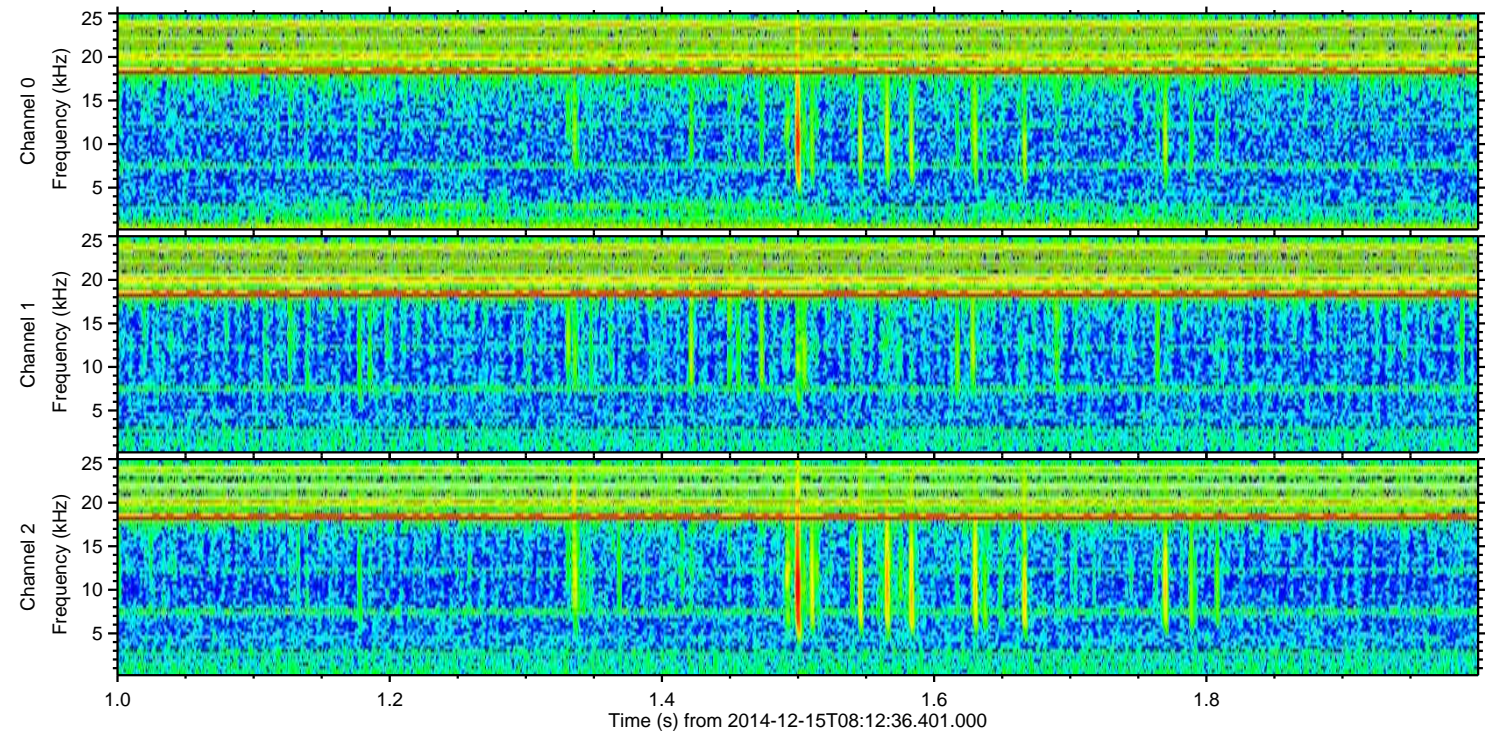
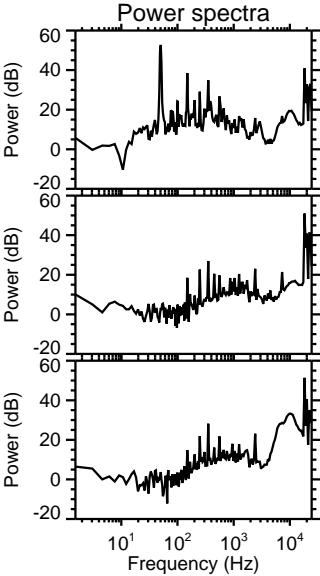
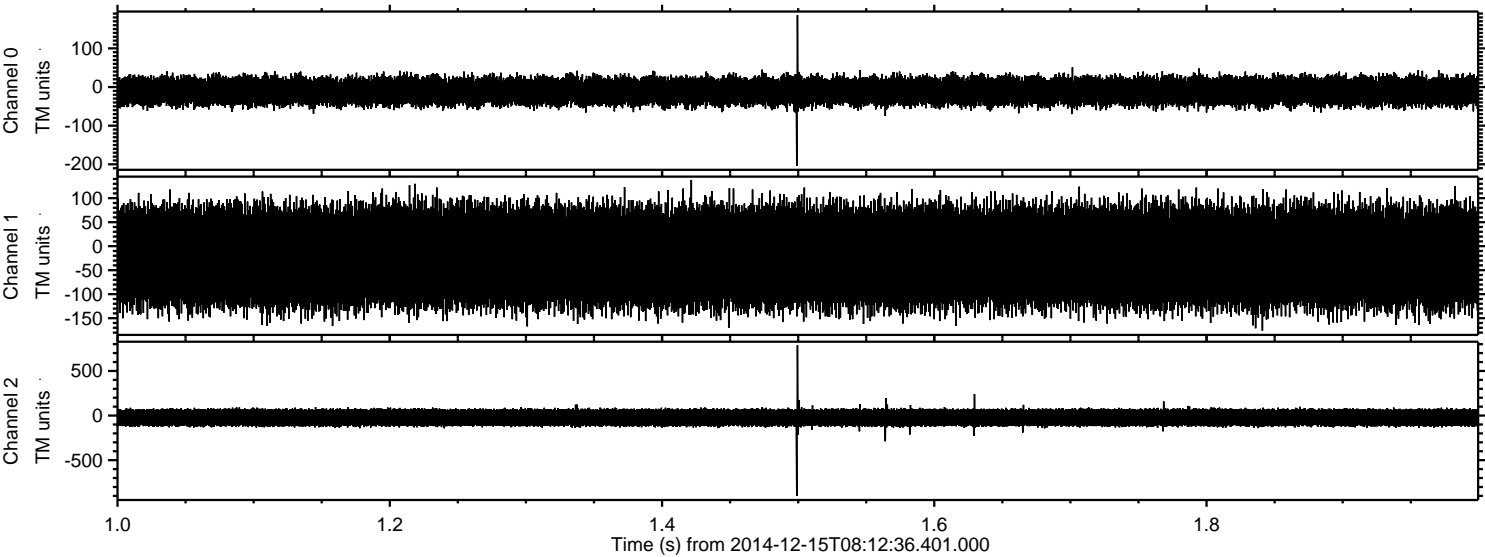

Processed Mon Dec 15 09:22:12 2014 by ELM ver.2012-10-06 from 001__elm20141215_081235__dat00.bin

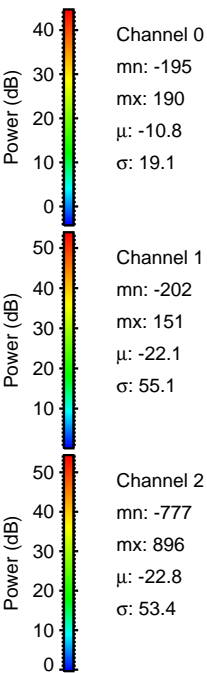
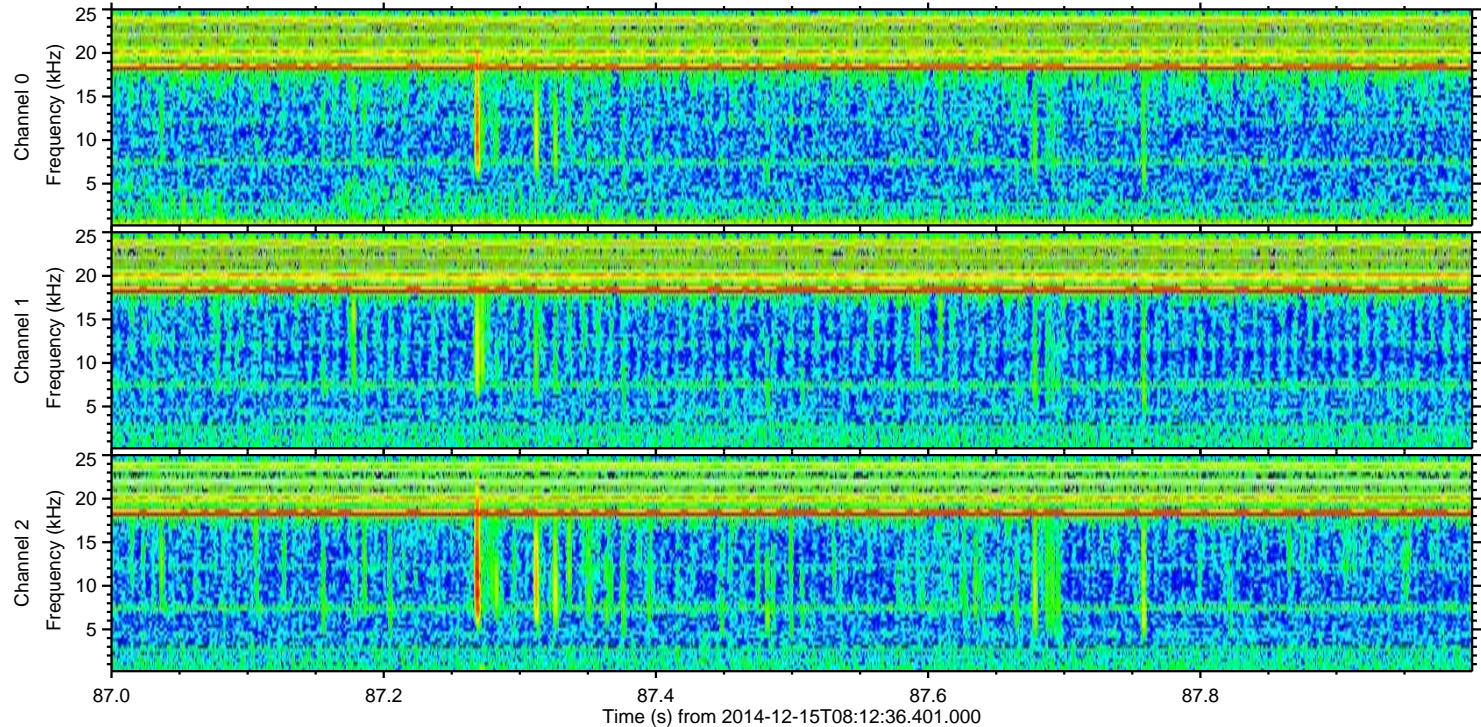
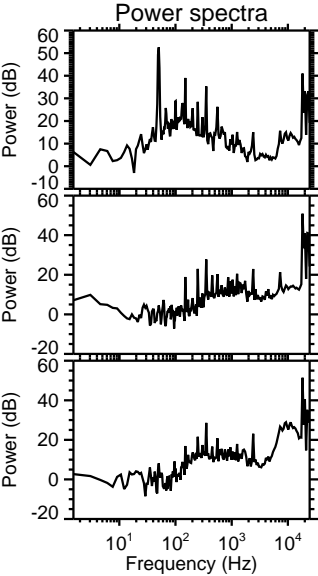
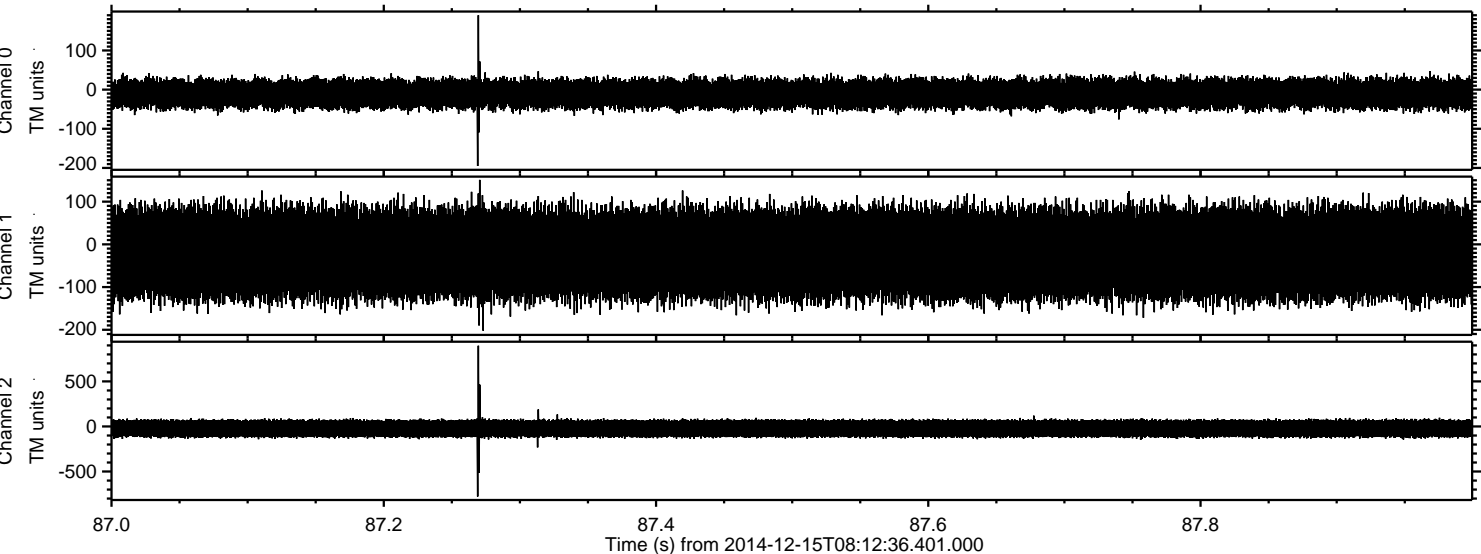

Processed Mon Dec 15 09:22:13 2014 by ELM ver.2012-10-06 from 001__elm20141215_081235__dat00.bin

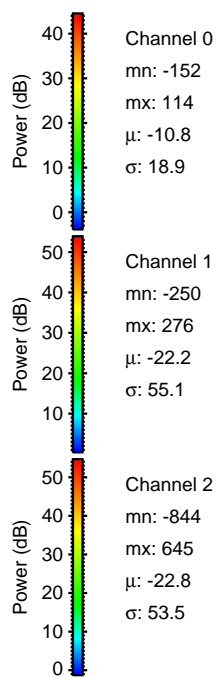
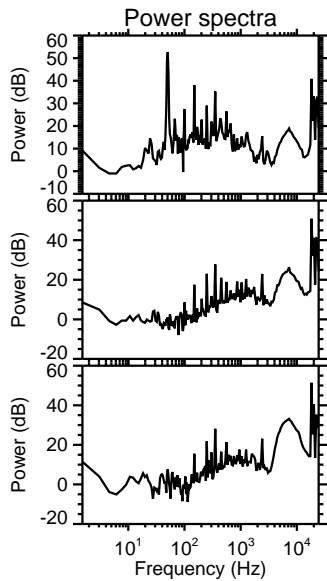
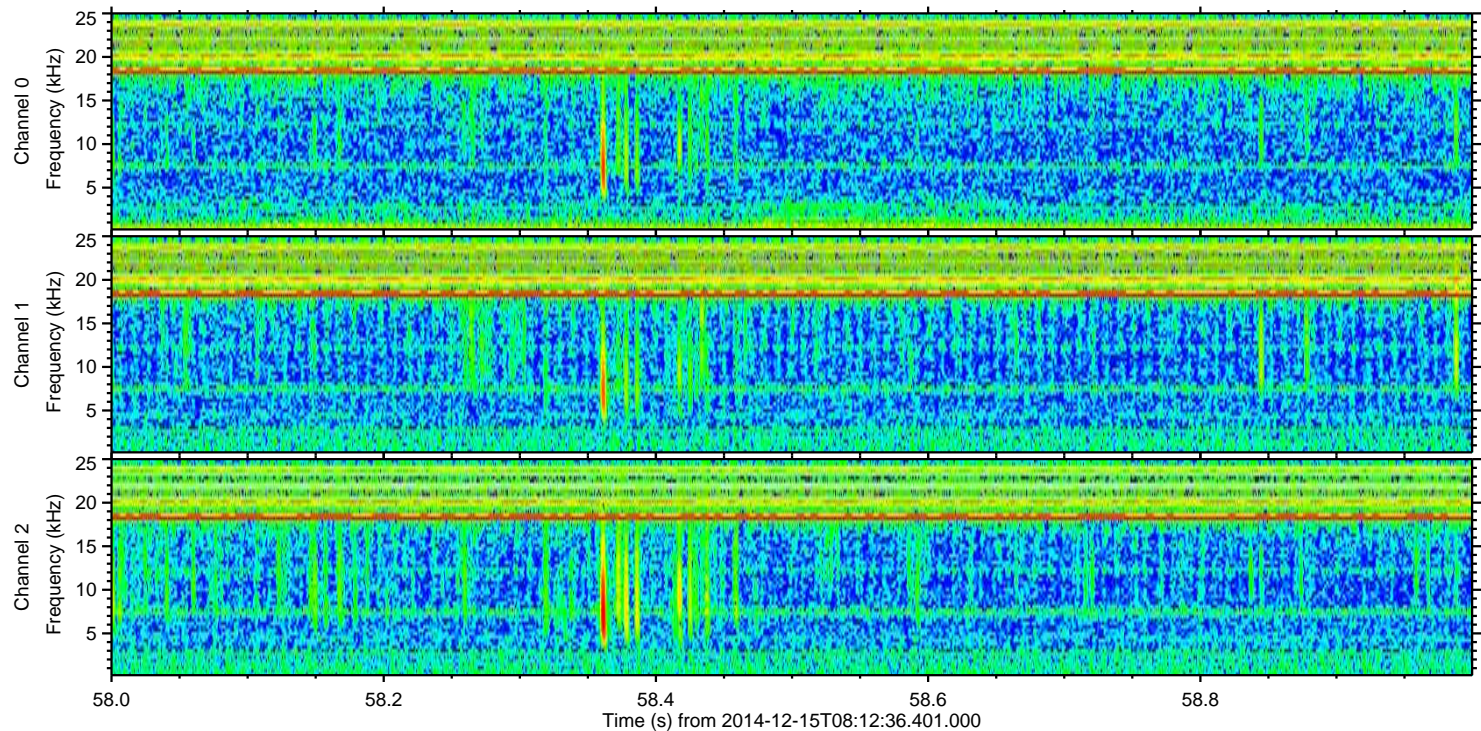
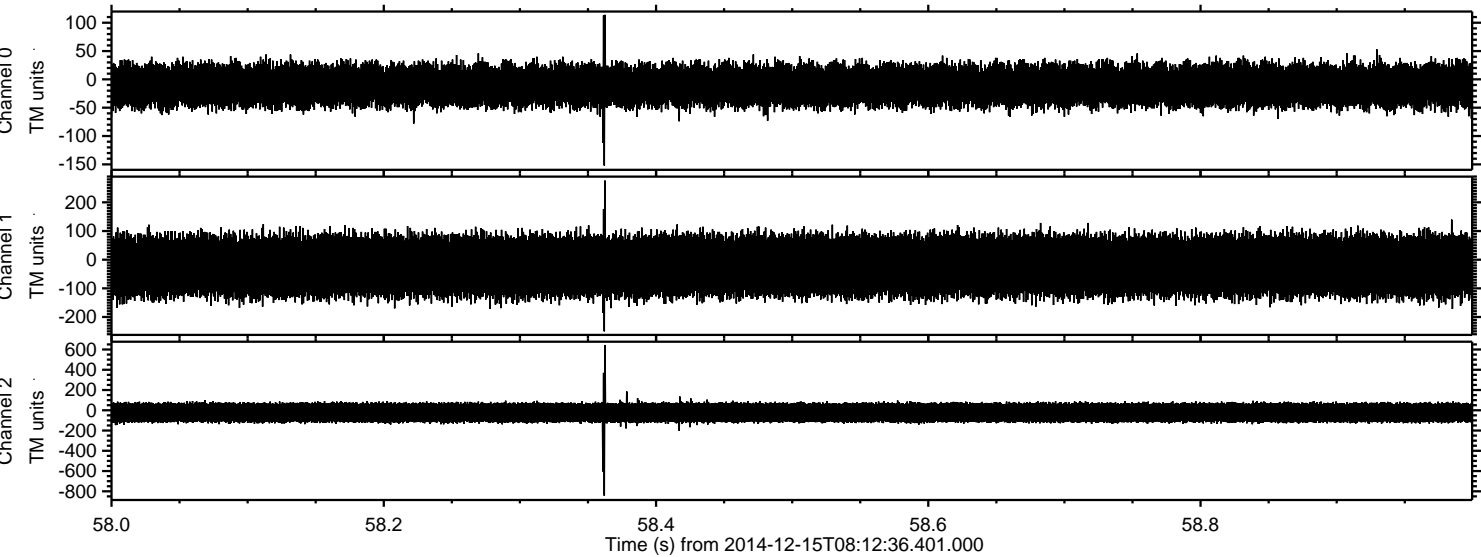

Channel 0
mn: -152
mx: 114
 μ : -10.8
 σ : 18.9

Channel 1
mn: -250
mx: 276
 μ : -22.2
 σ : 55.1

Channel 2
mn: -844
mx: 645
 μ : -22.8
 σ : 53.5

Processed Mon Dec 15 09:22:14 2014 by ELM ver.2012-10-06 from 001__elm20141215_081235__dat00.bin

