

ELMAVAN 3D WAVEFORMS (Measured data sampled at 50 kHz) 49678 packets of 144 samples from 2014-12-15T05:37:31.978.000.

Processed Mon Dec 15 06:50:06 2014 by ELM ver.2012-10-06 from 001__elm20141215_053730__dat00.bin

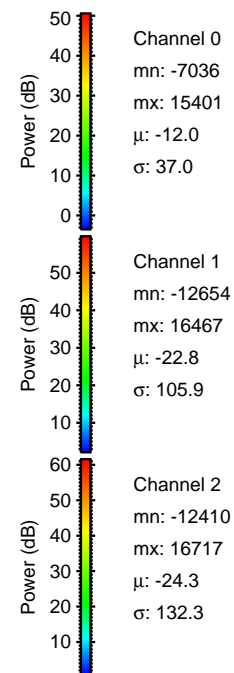
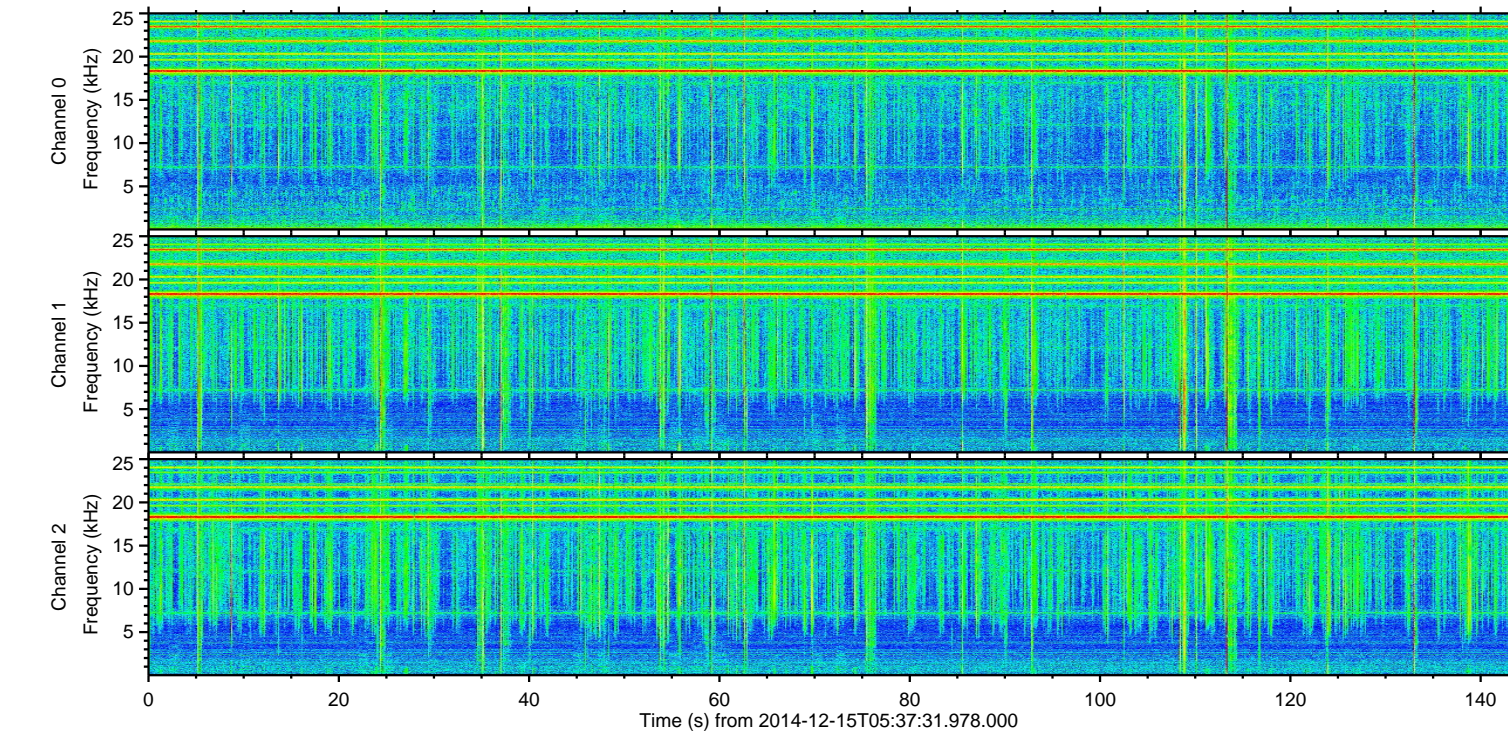
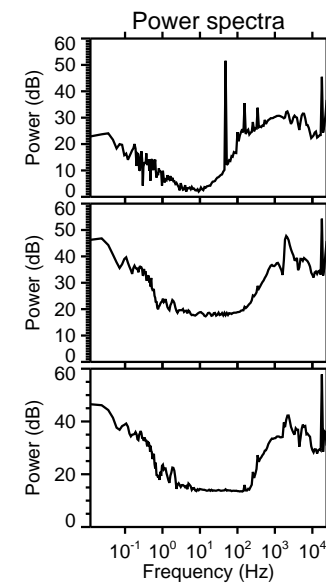
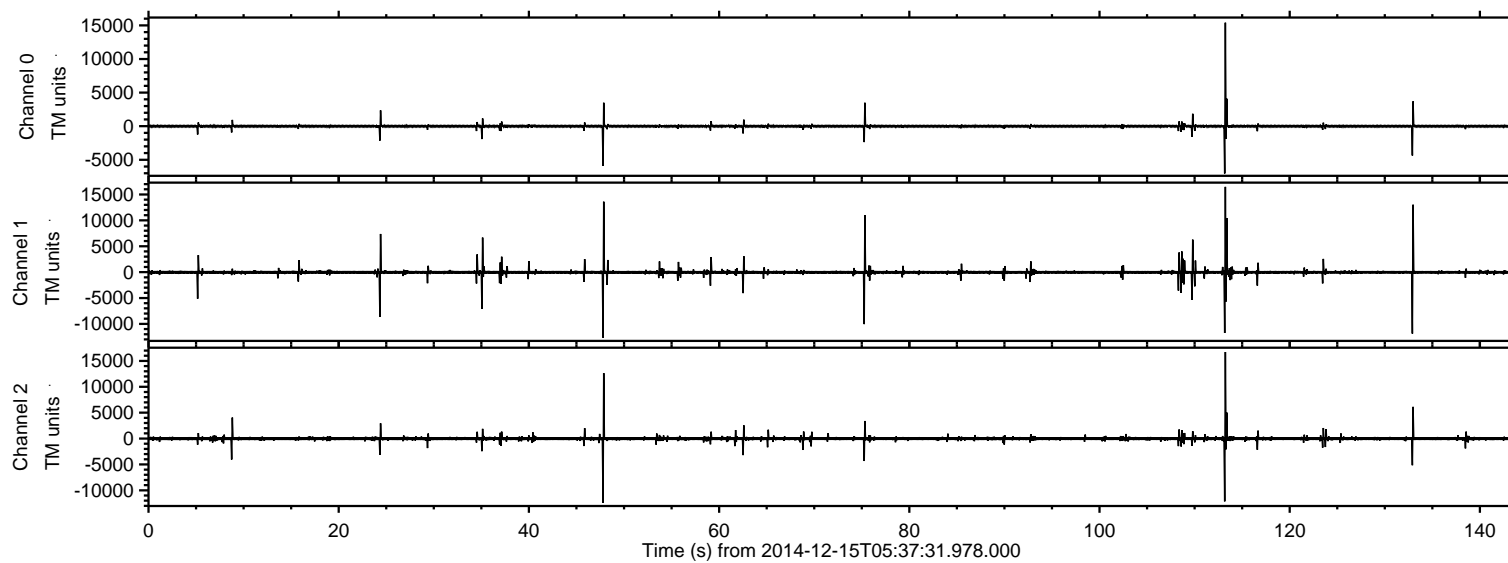

ELMAVAN 3D WAVEFORMS (Measured data sampled at 50 kHz) 49678 packets of 144 samples from 2014-12-15T05:37:31.978.000. Part 114/144

Processed Mon Dec 15 06:50:22 2014 by ELM ver.2012-10-06 from 001__elm20141215_053730__dat00.bin

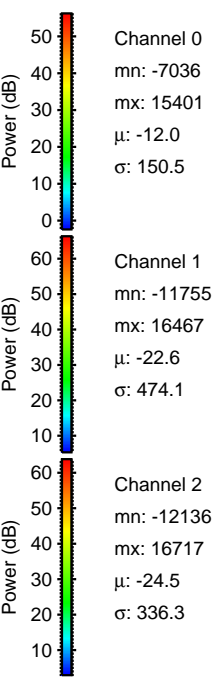
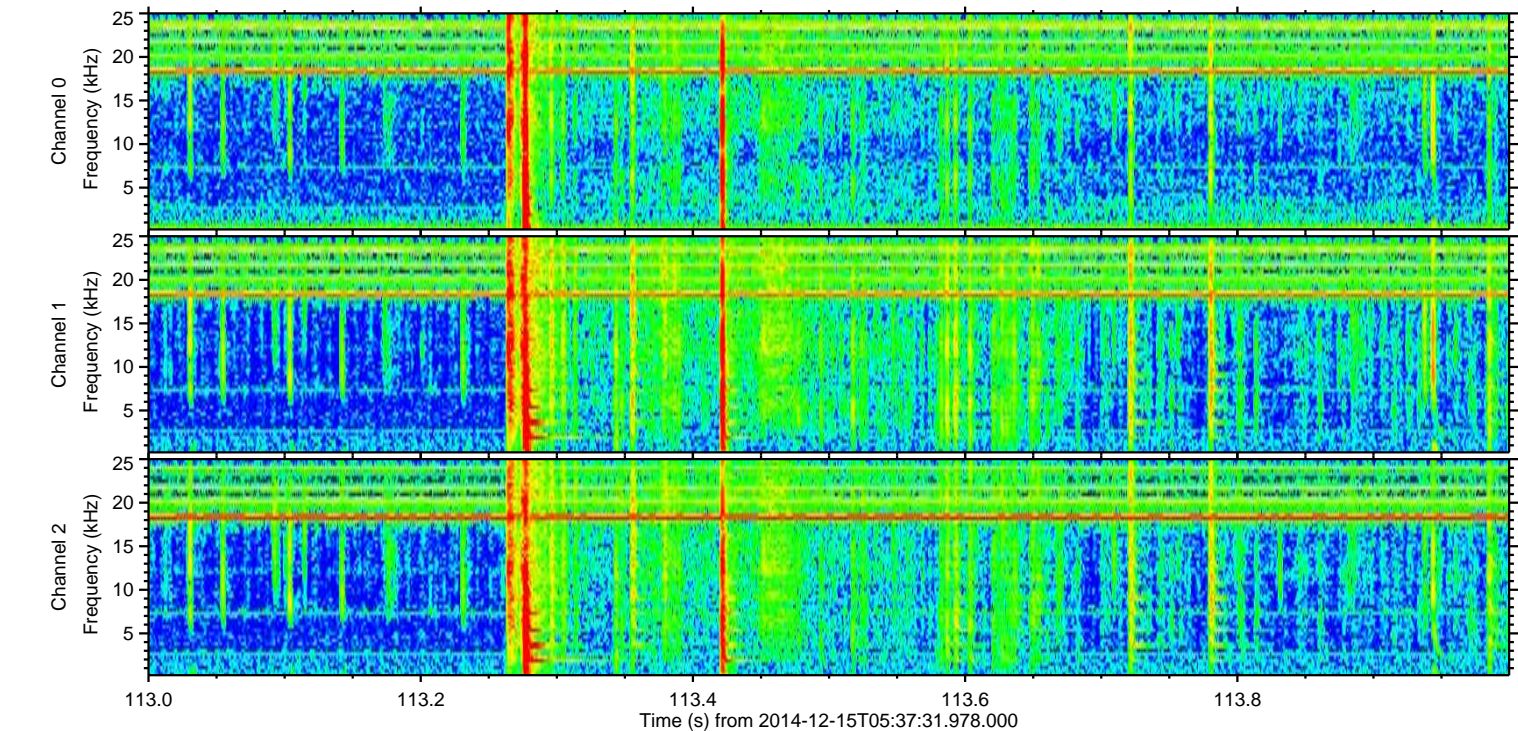
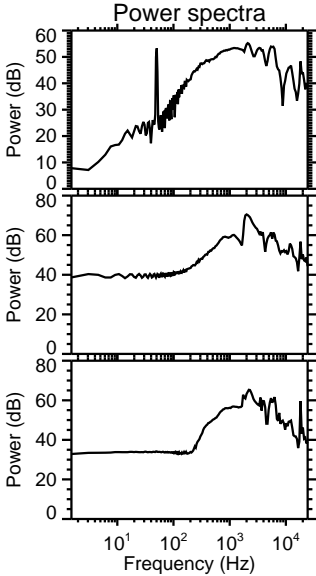
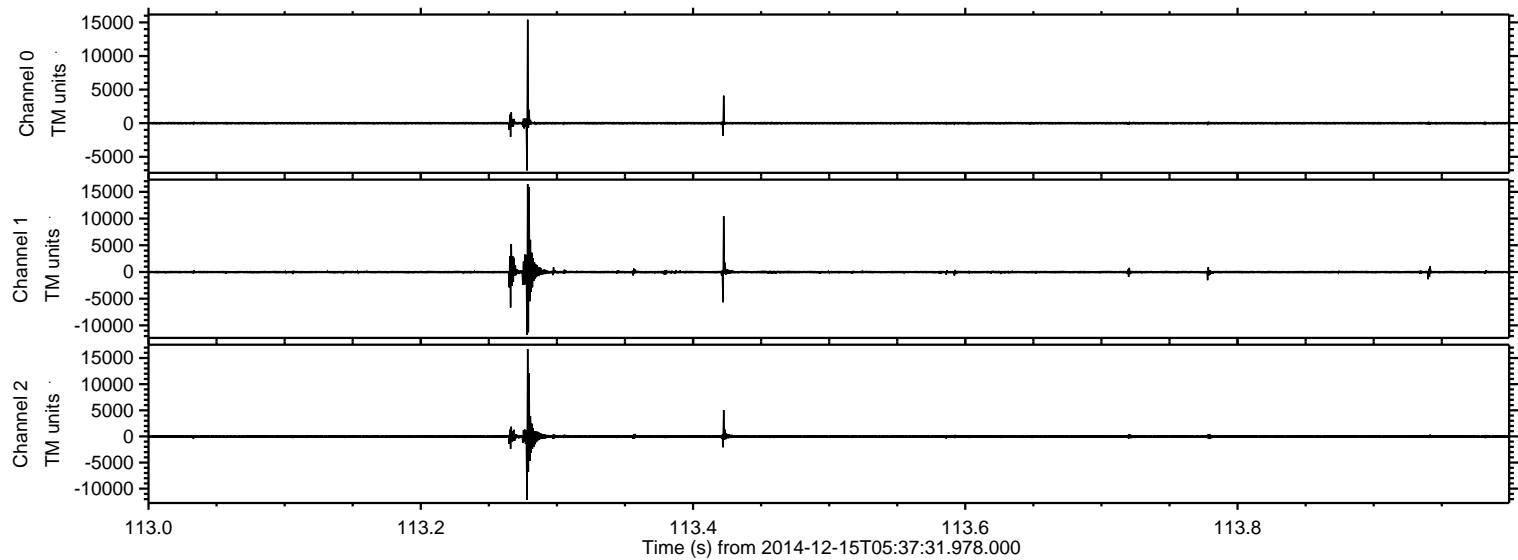

Processed Mon Dec 15 06:50:23 2014 by ELM ver.2012-10-06 from 001__elm20141215_053730__dat00.bin

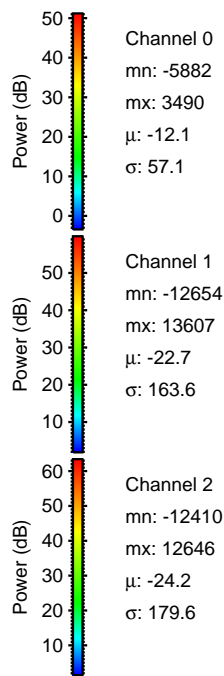
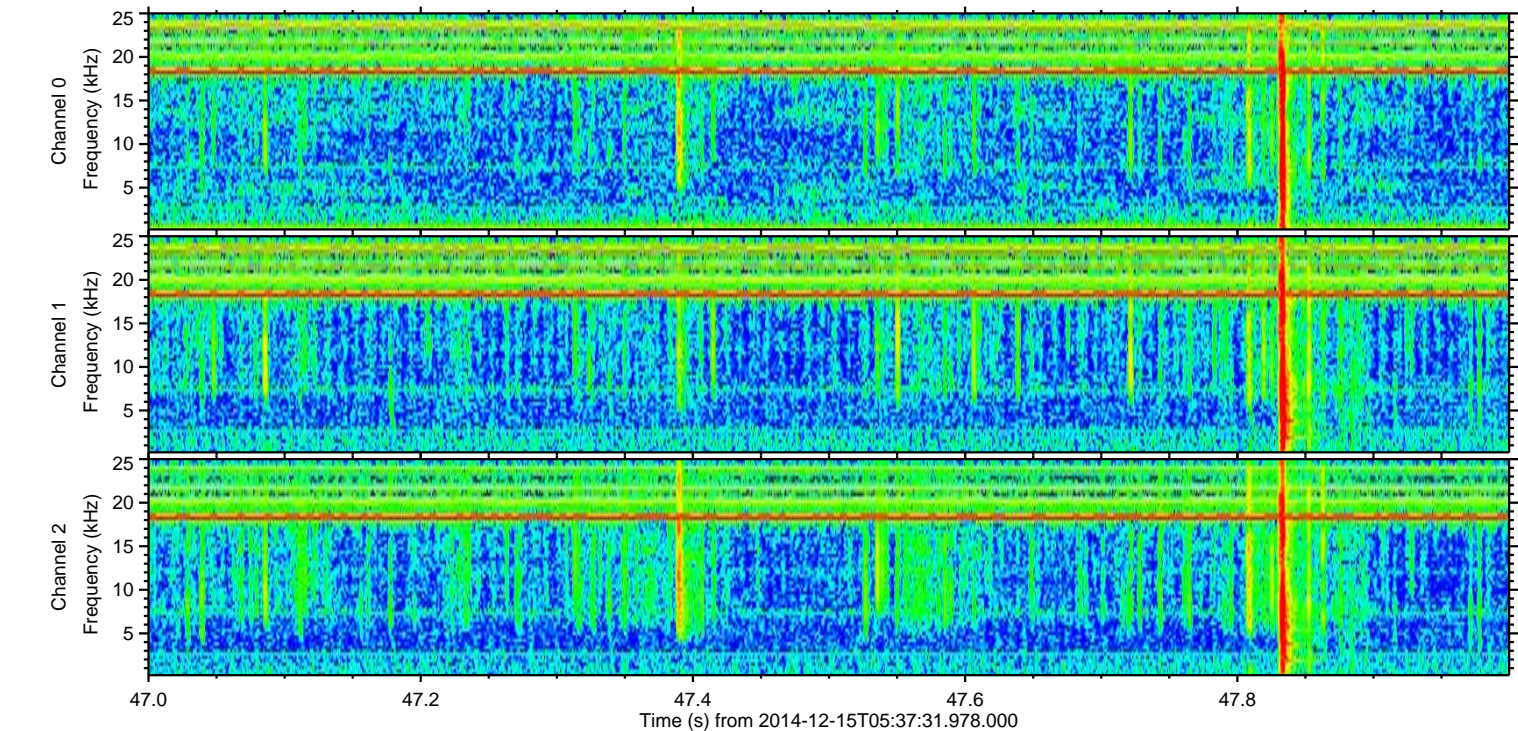
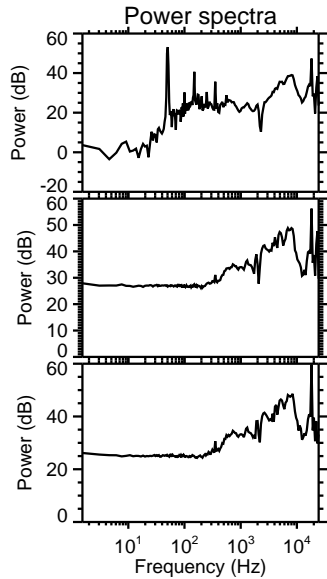
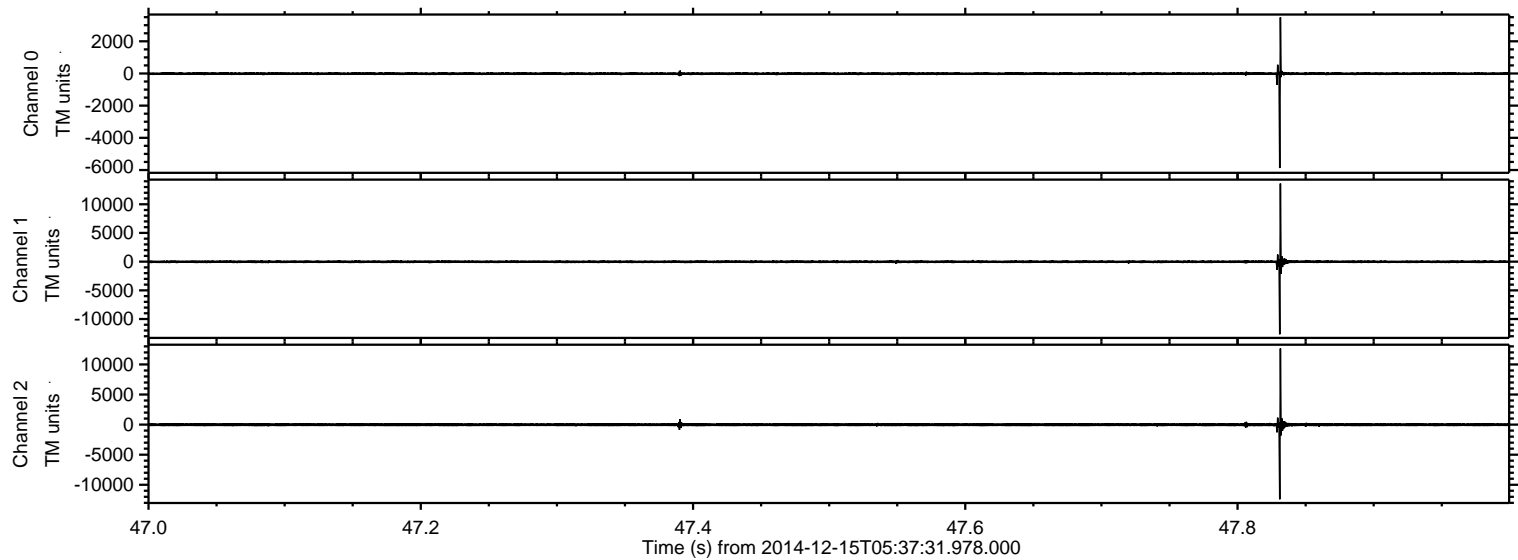

ELMAVAN 3D WAVEFORMS (Measured data sampled at 50 kHz) 49678 packets of 144 samples from 2014-12-15T05:37:31.978.000. Part 133/144

Processed Mon Dec 15 06:50:24 2014 by ELM ver.2012-10-06 from 001__elm20141215_053730__dat00.bin

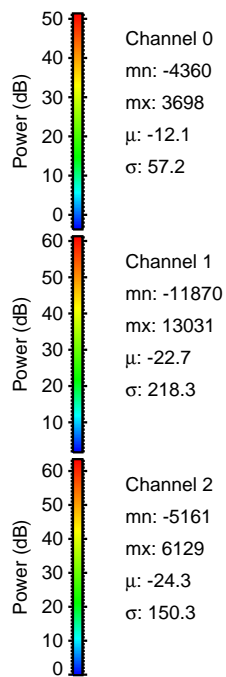
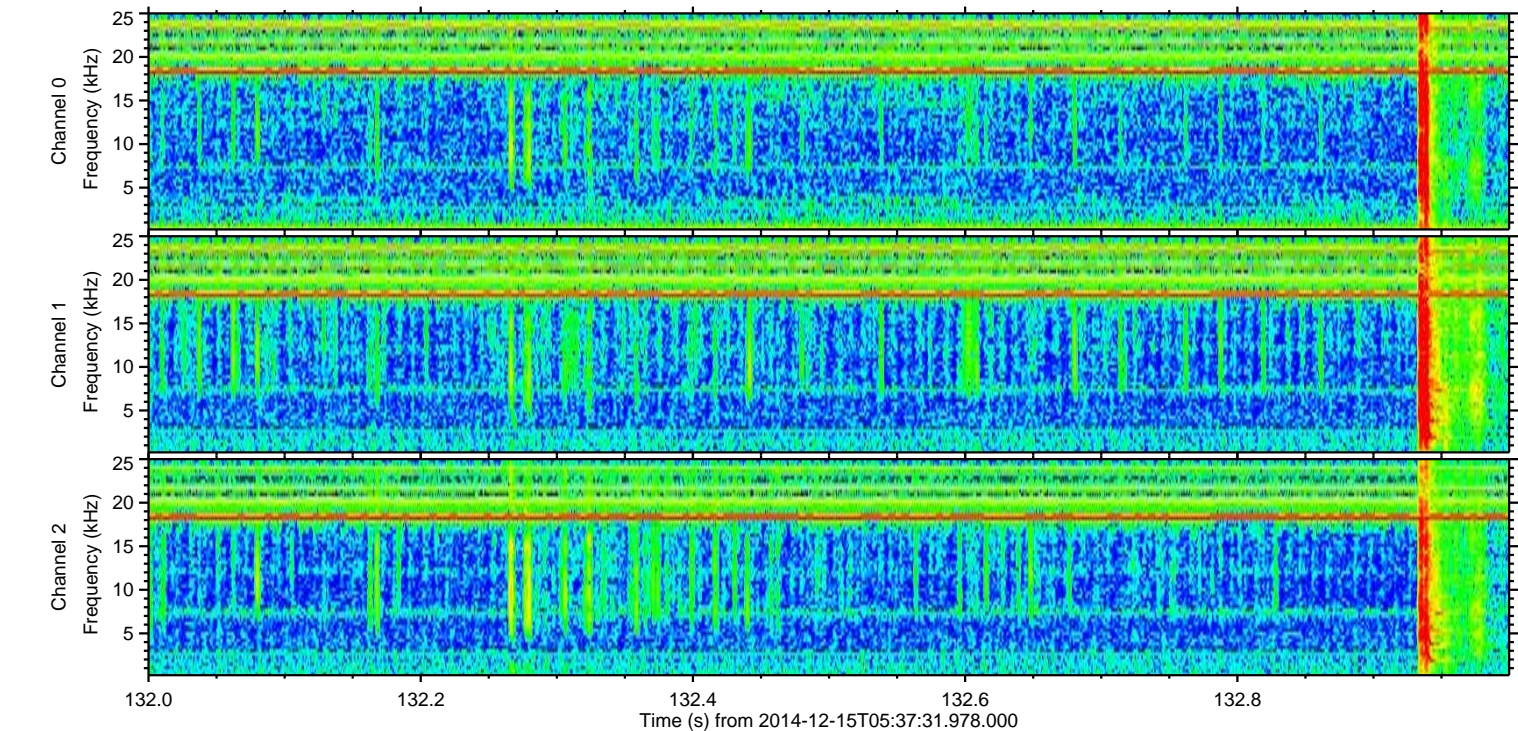
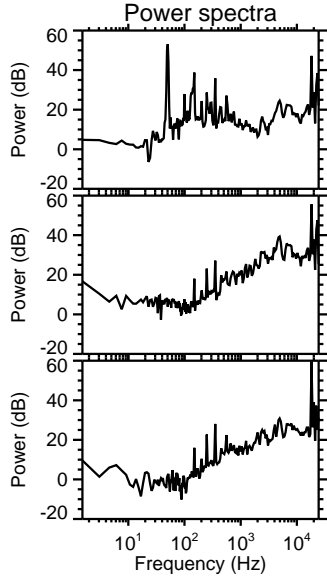
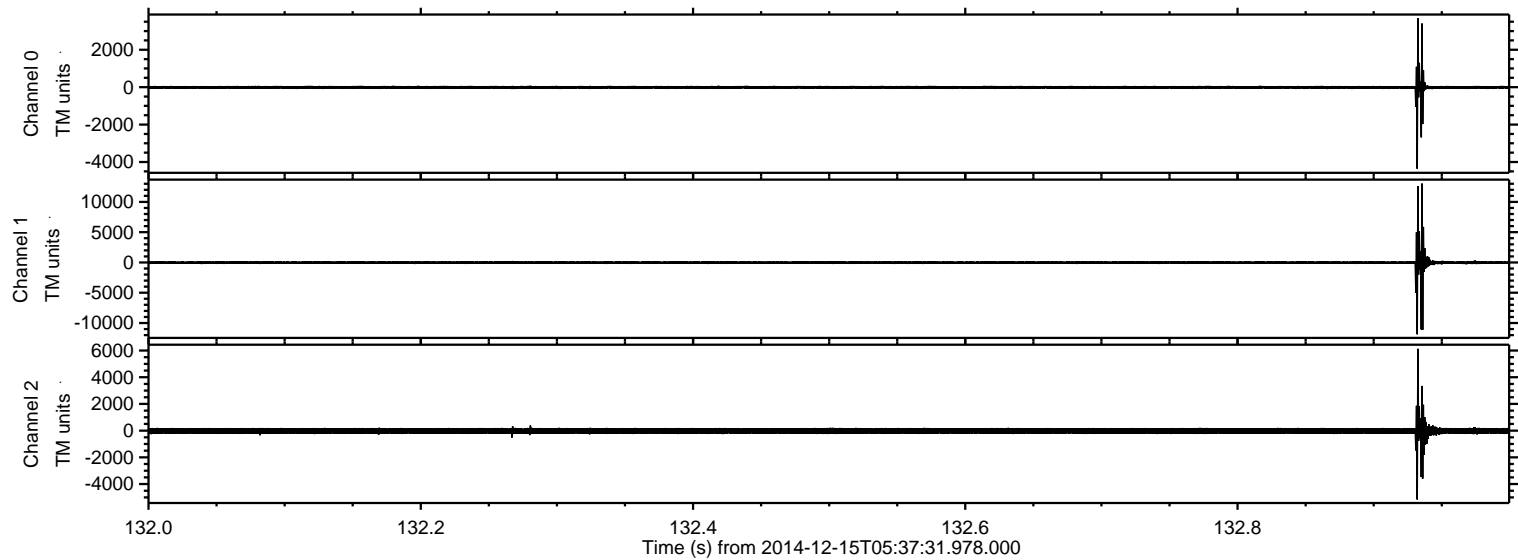

ELMAVAN 3D WAVEFORMS (Measured data sampled at 50 kHz) 49678 packets of 144 samples from 2014-12-15T05:37:31.978.000. Part 76/144

Processed Mon Dec 15 06:50:27 2014 by ELM ver.2012-10-06 from 001__elm20141215_053730__dat00.bin

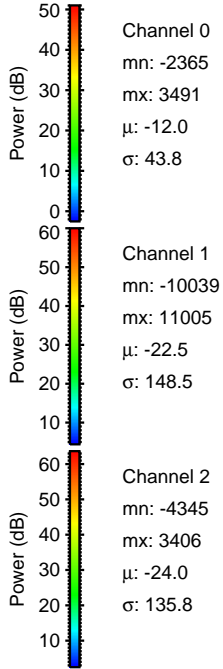
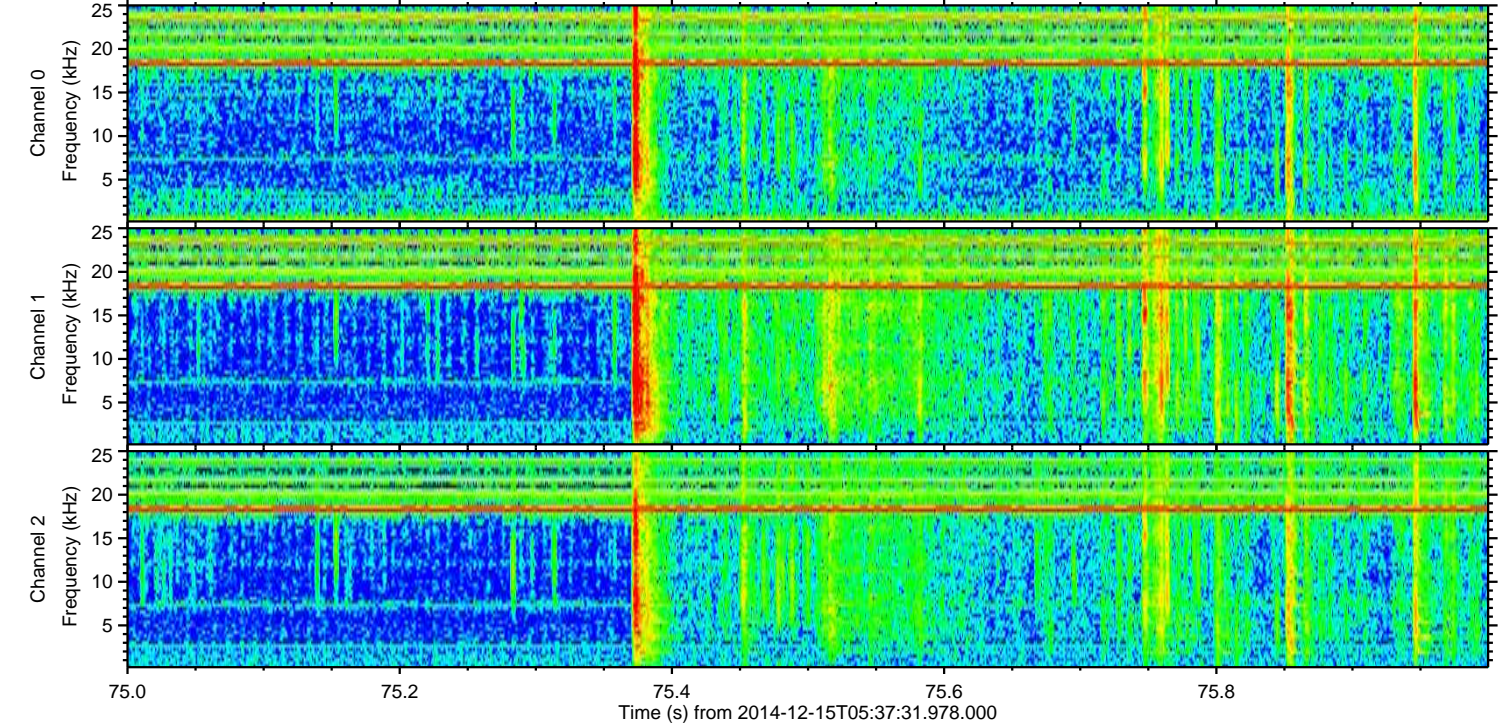
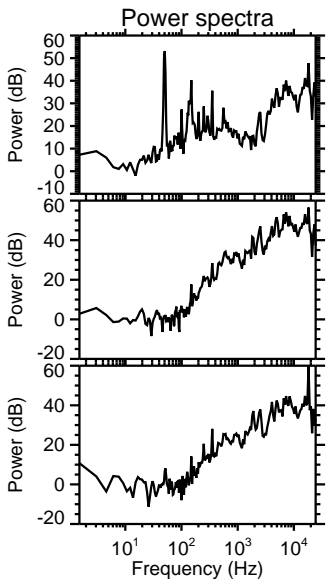
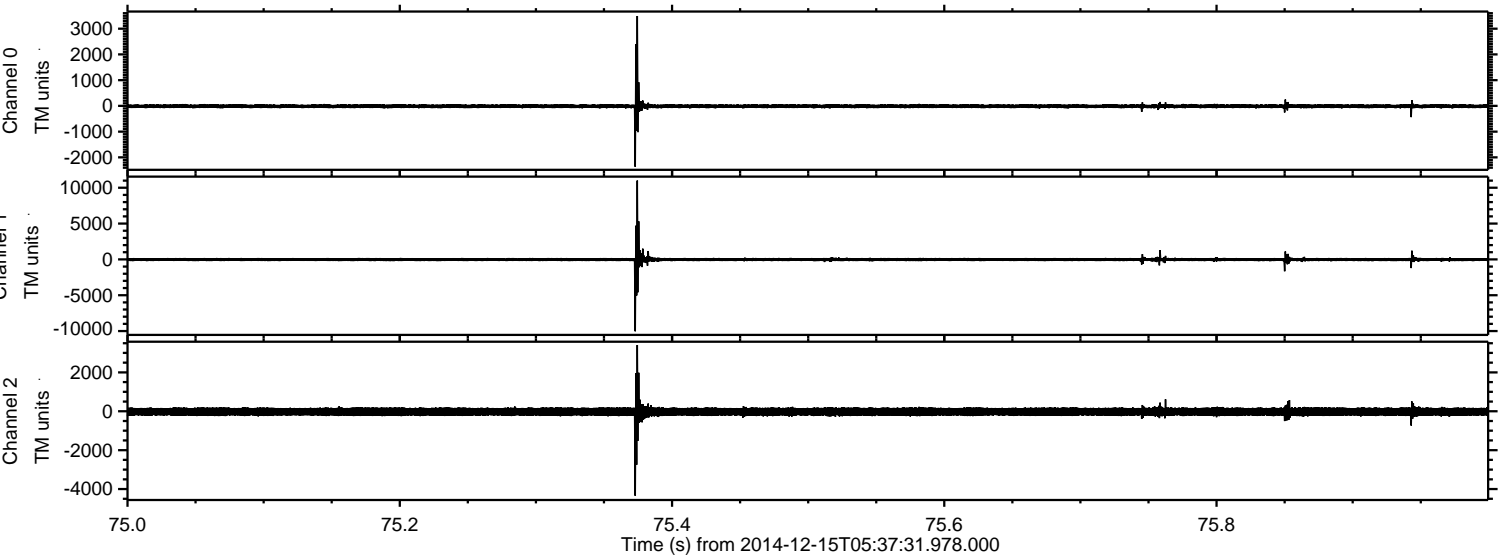

ELMAVAN 3D WAVEFORMS (Measured data sampled at 50 kHz) 49678 packets of 144 samples from 2014-12-15T05:37:31.978.000. Part 25/144

Processed Mon Dec 15 06:50:29 2014 by ELM ver.2012-10-06 from 001__elm20141215_053730__dat00.bin

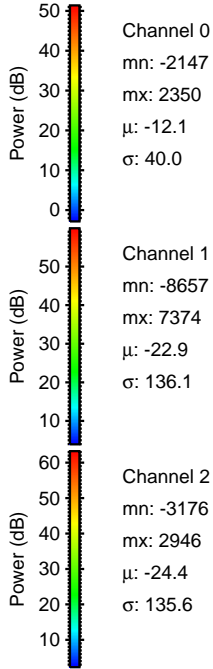
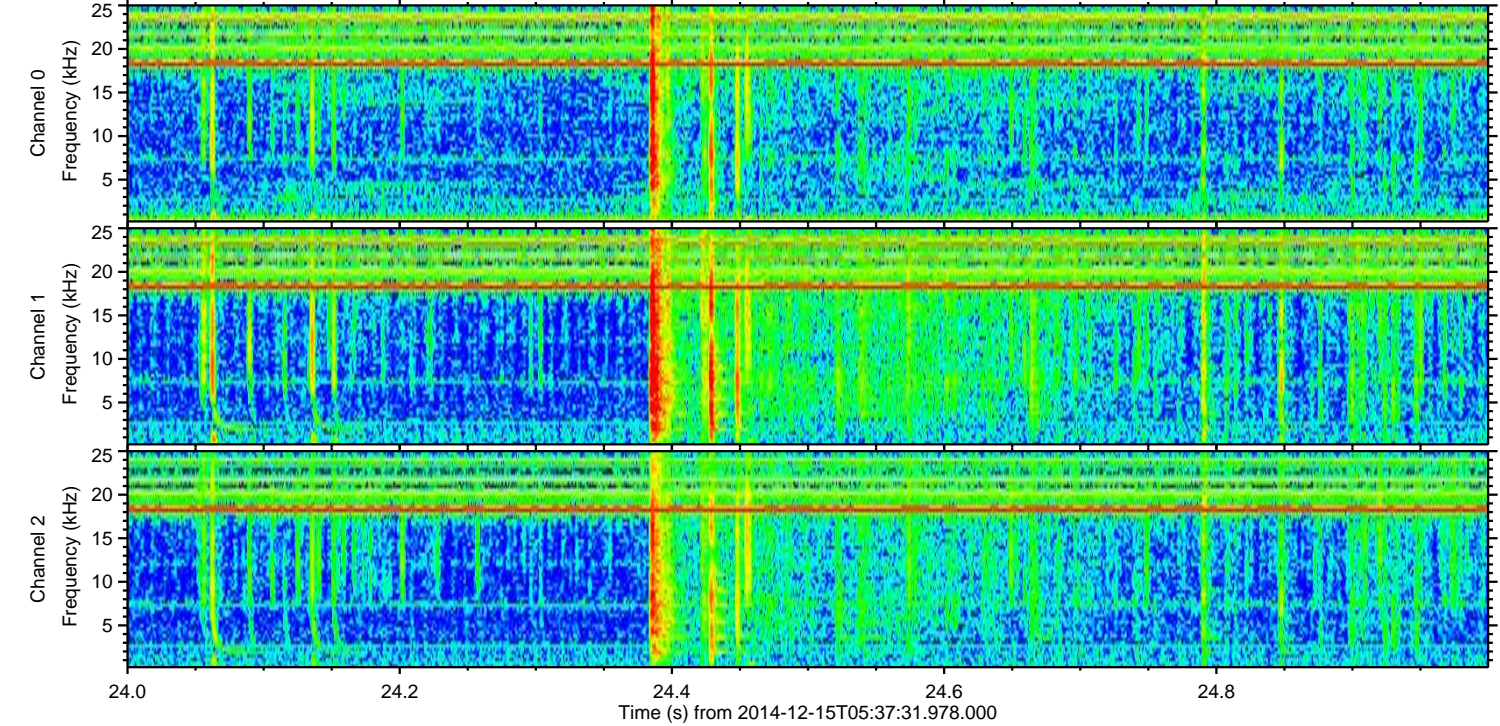
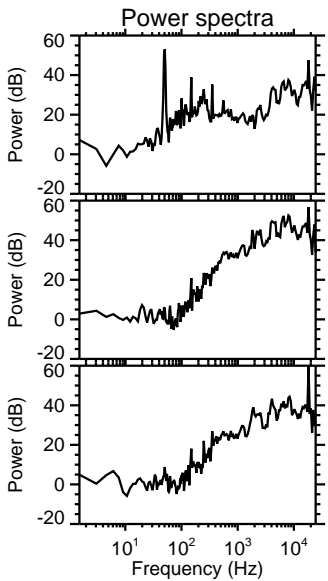
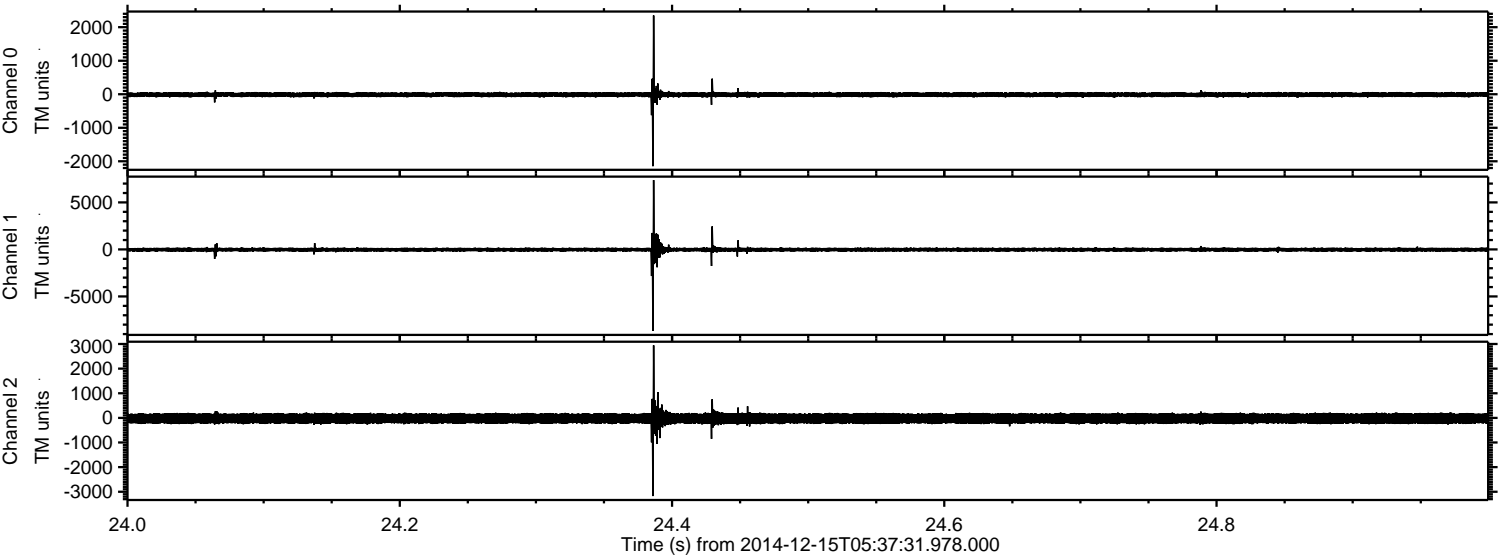

Processed Mon Dec 15 06:50:32 2014 by ELM ver.2012-10-06 from 001__elm20141215_053730__dat00.bin

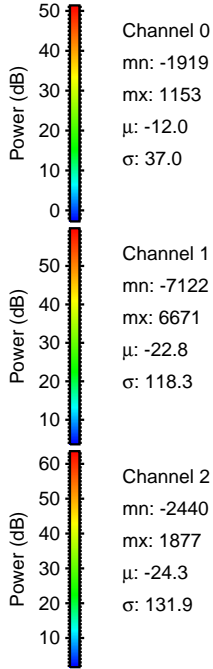
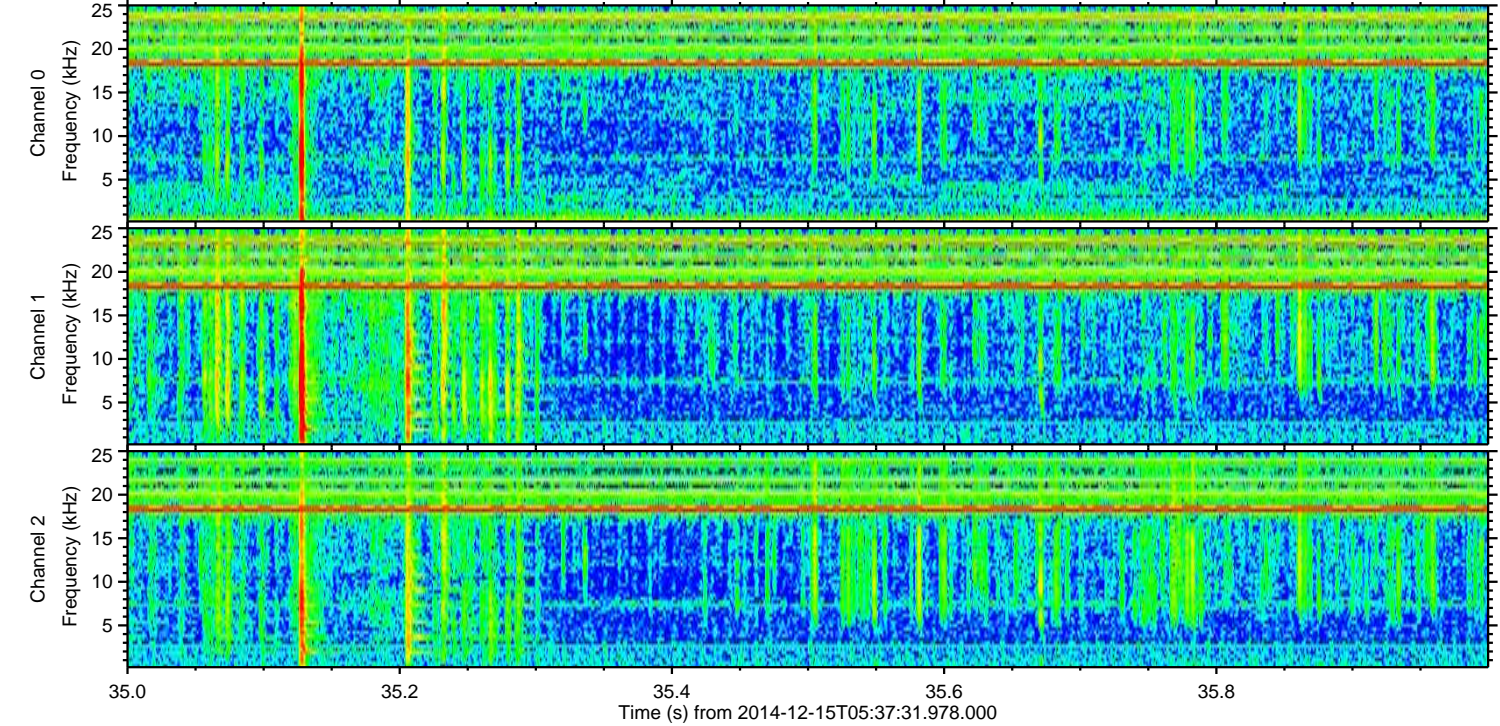
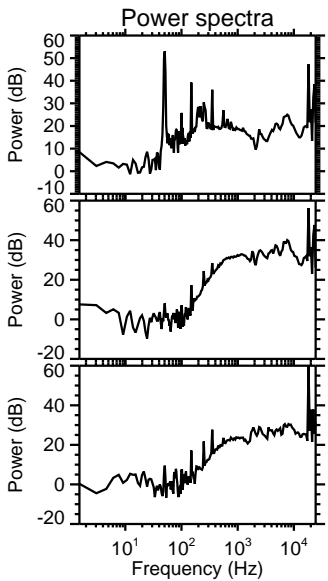
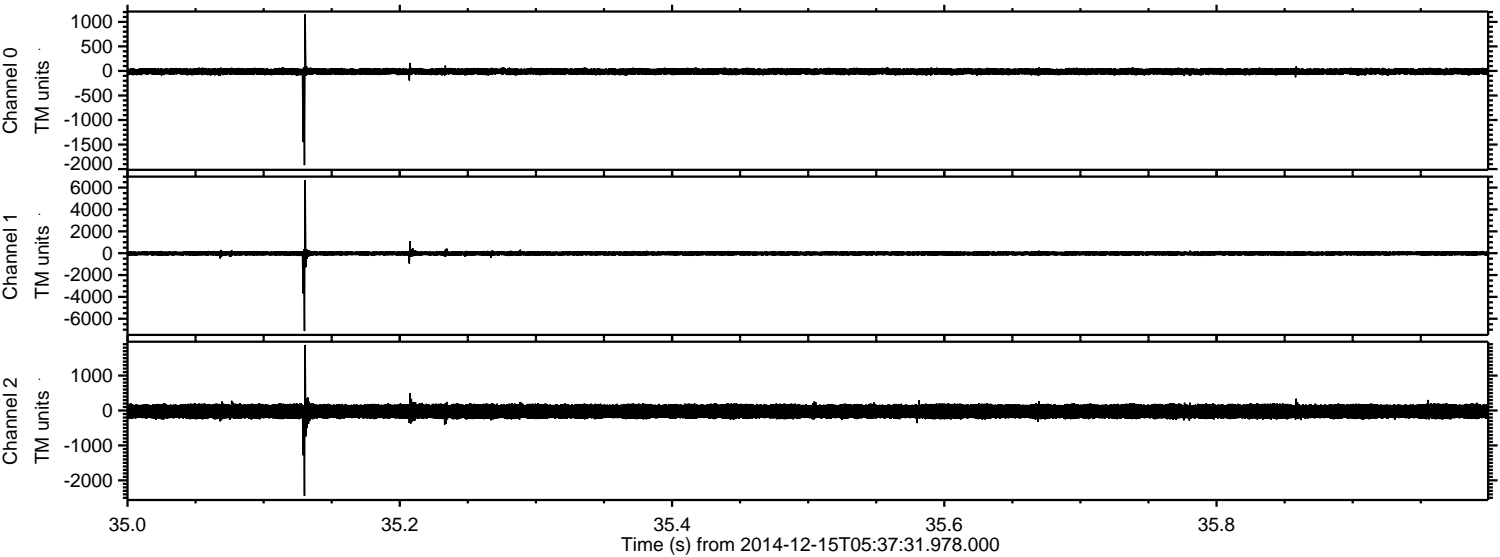

ELMAVAN 3D WAVEFORMS (Measured data sampled at 50 kHz) 49678 packets of 144 samples from 2014-12-15T05:37:31.978.000. Part 110/144

Processed Mon Dec 15 06:50:34 2014 by ELM ver.2012-10-06 from 001__elm20141215_053730__dat00.bin

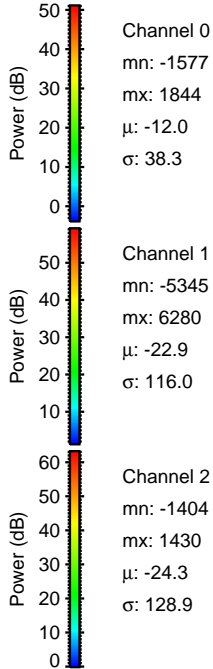
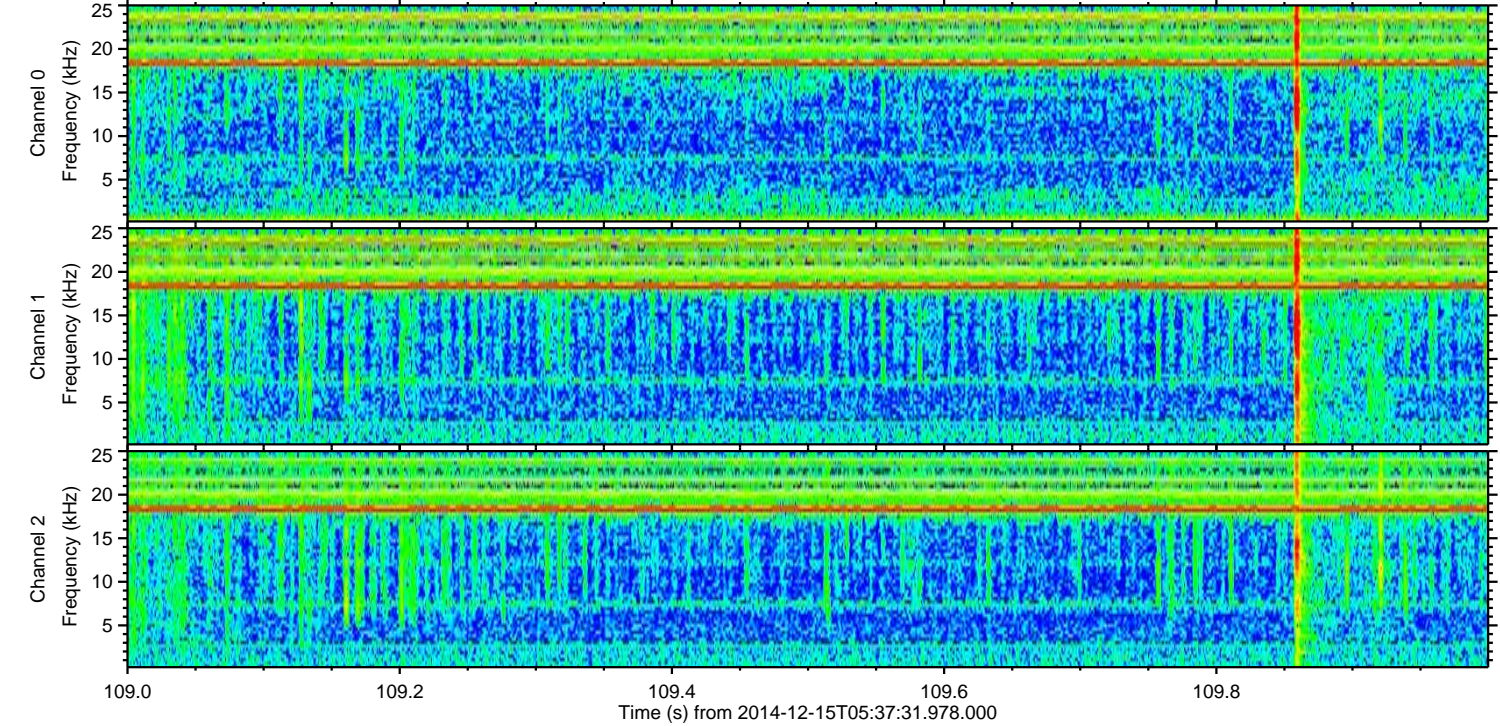
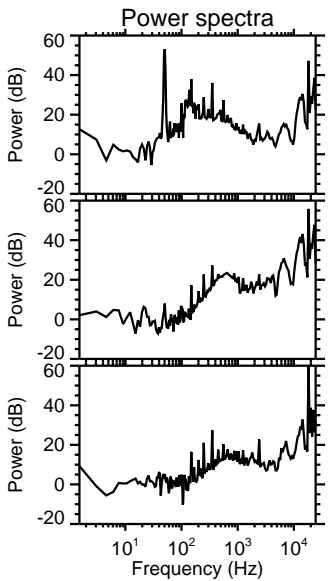
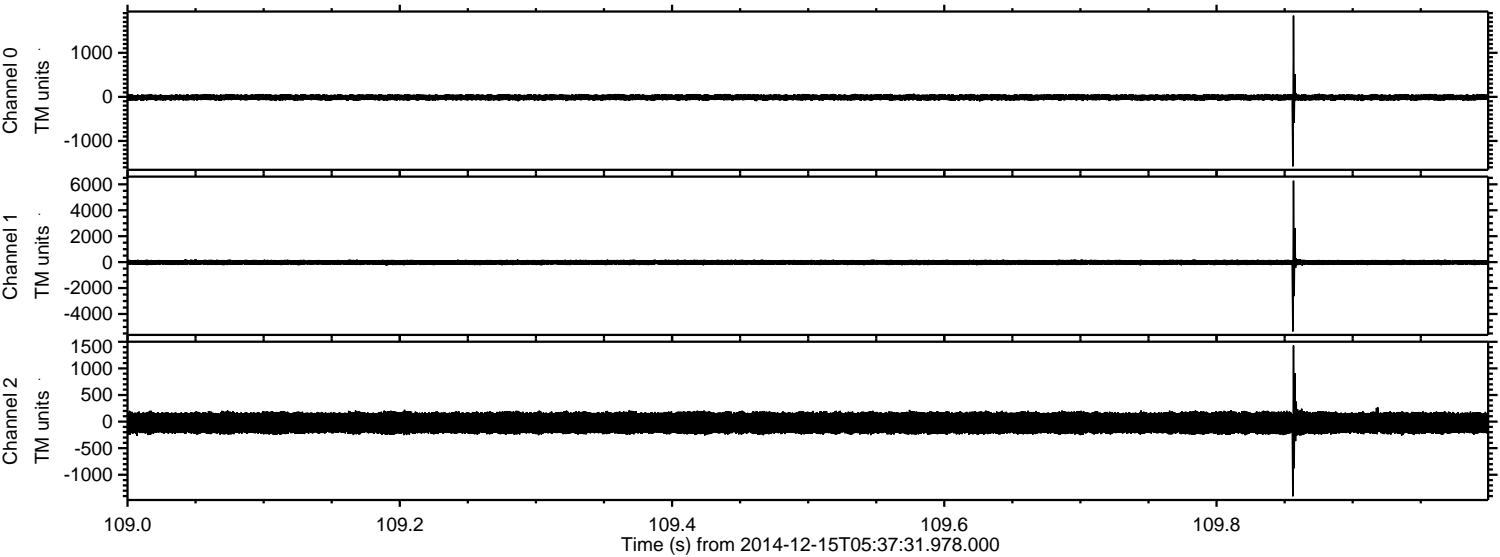

Processed Mon Dec 15 06:50:35 2014 by ELM ver.2012-10-06 from 001__elm20141215_053730__dat00.bin

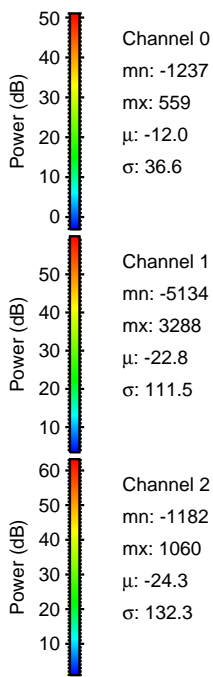
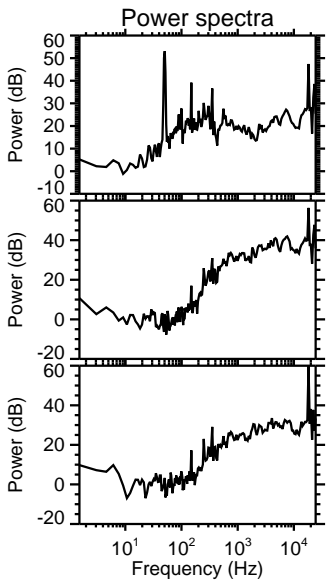
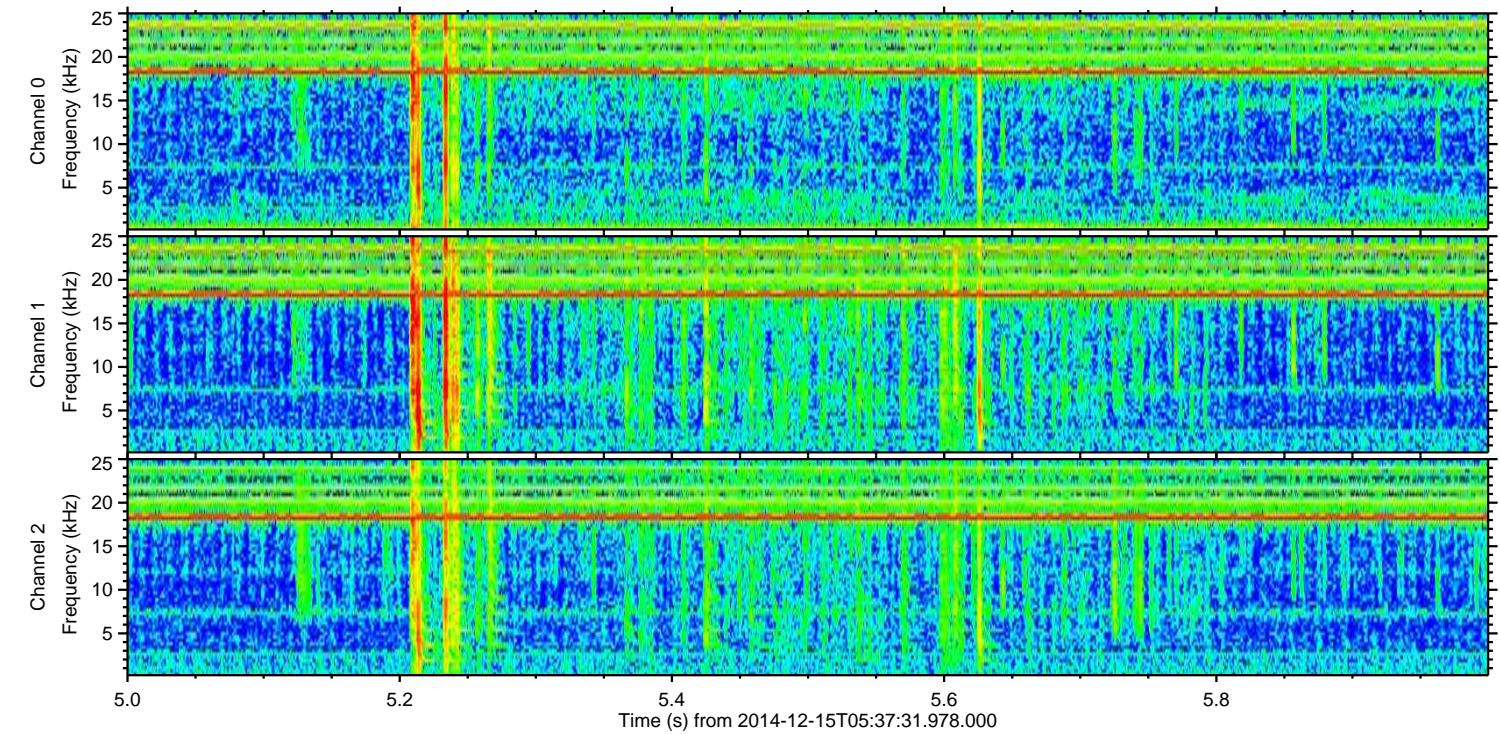
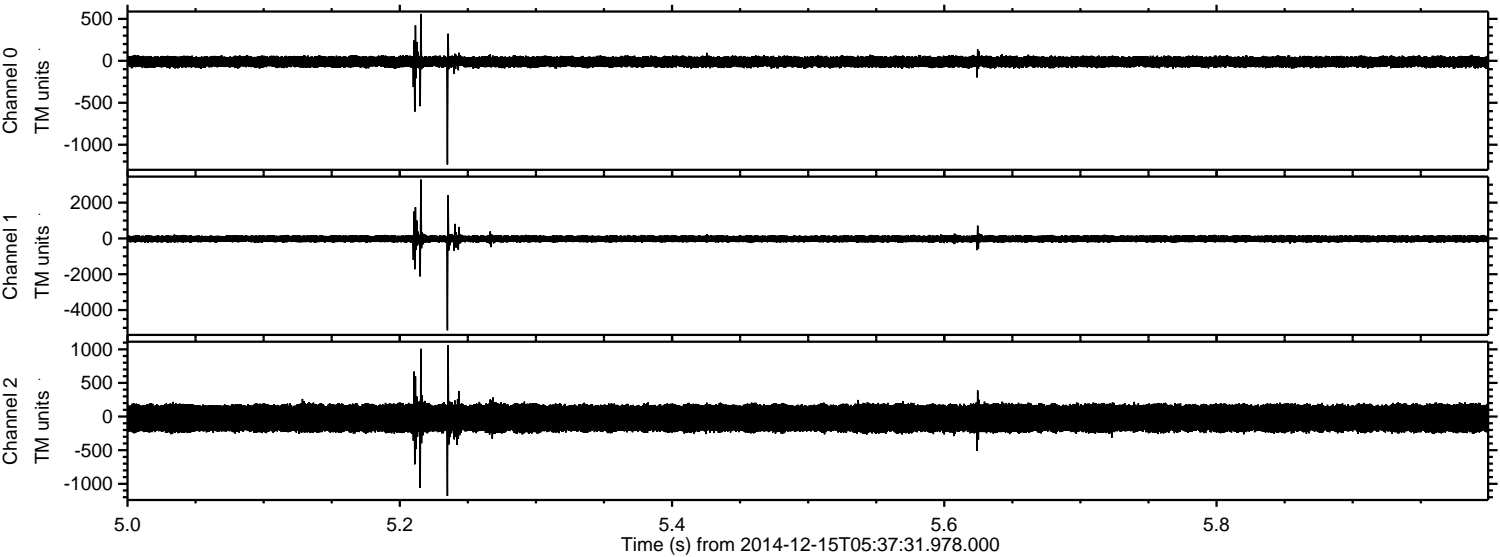

Channel 0
mn: -1237
mx: 559
 μ : -12.0
 σ : 36.6

Channel 1
mn: -5134
mx: 3288
 μ : -22.8
 σ : 111.5

Channel 2
mn: -1182
mx: 1060
 μ : -24.3
 σ : 132.3

Processed Mon Dec 15 06:50:36 2014 by ELM ver.2012-10-06 from 001__elm20141215_053730__dat00.bin

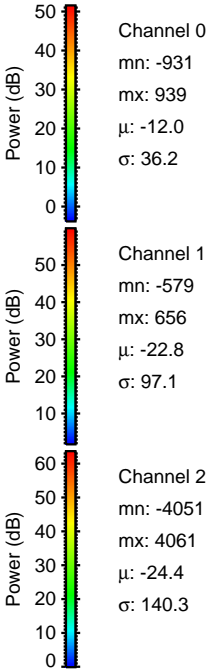
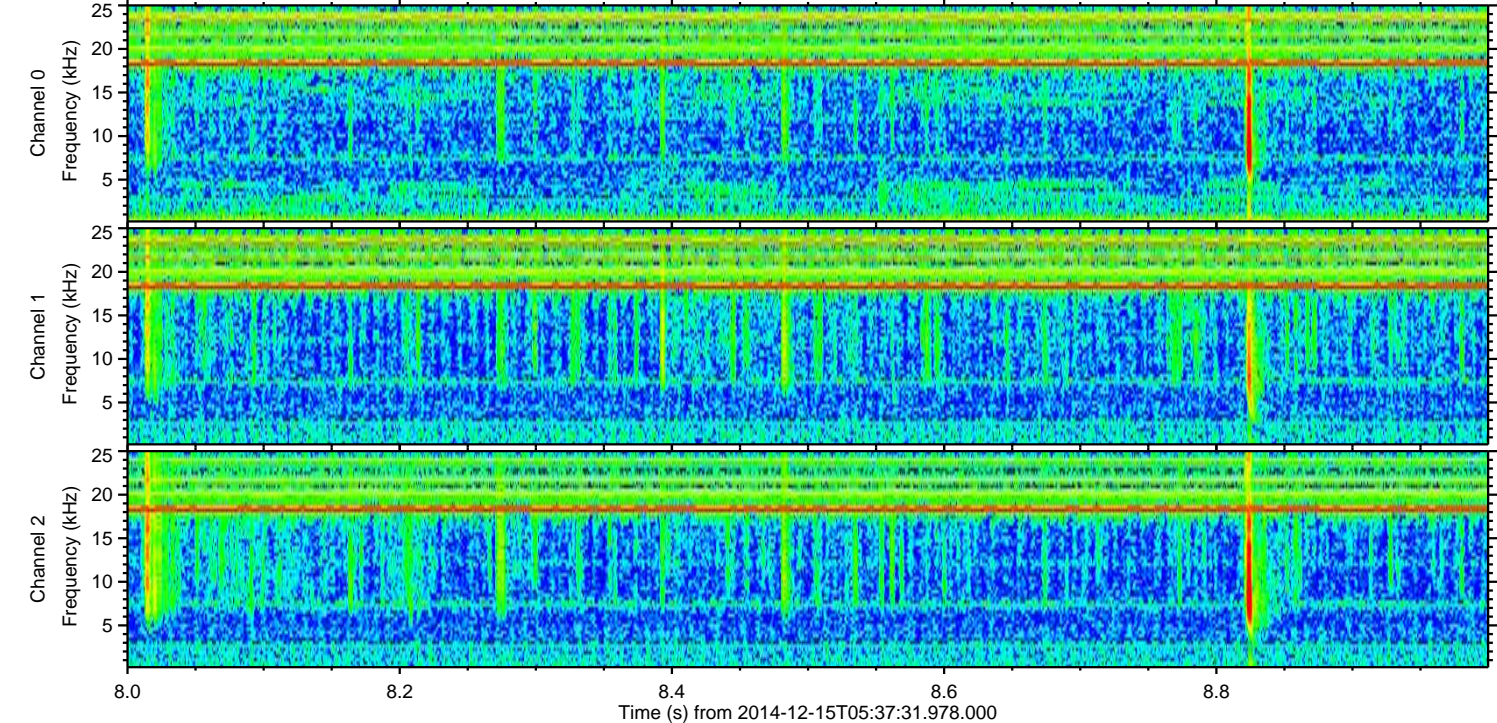
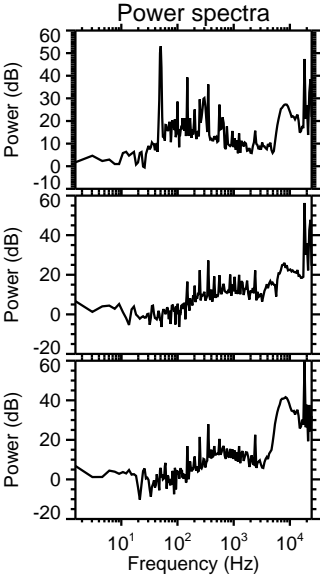
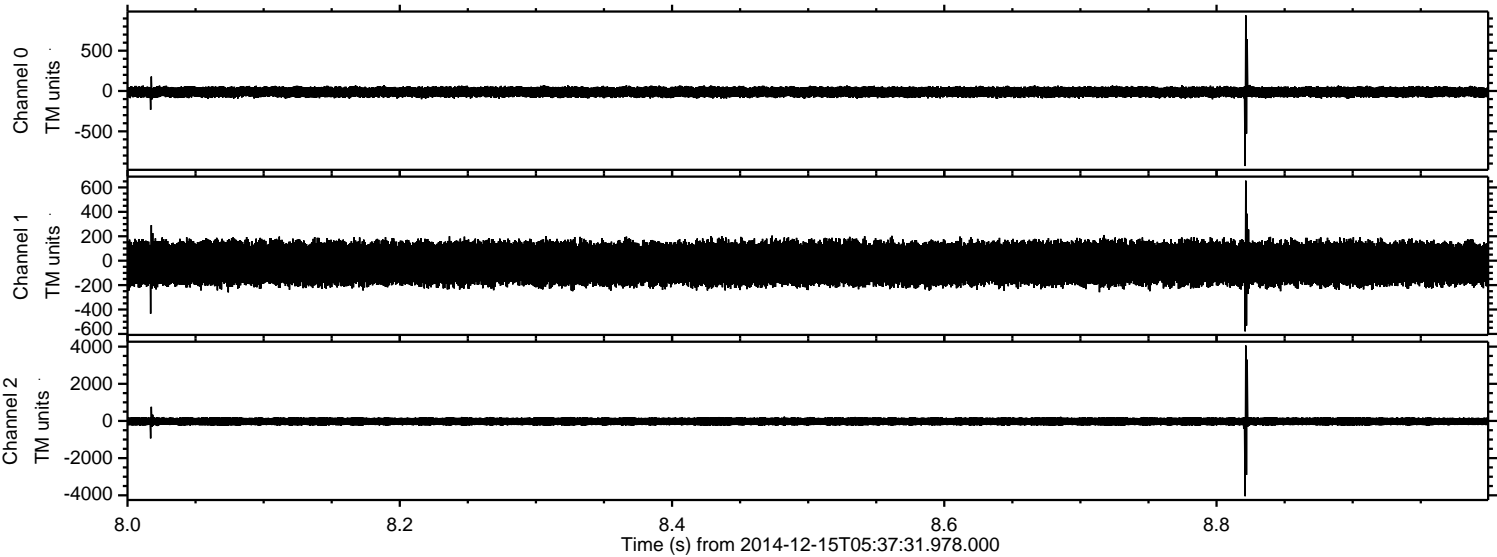

Processed Mon Dec 15 06:50:37 2014 by ELM ver.2012-10-06 from 001__elm20141215_053730__dat00.bin

