

# ELMAVAN 3D WAVEFORMS (Measured data sampled at 50 kHz) 49697 packets of 144 samples from 2014-12-15T04:42:30.418.000.

Processed Mon Dec 15 05:51:25 2014 by ELM ver.2012-10-06 from 001\_\_elm20141215\_044229\_\_dat00.bin

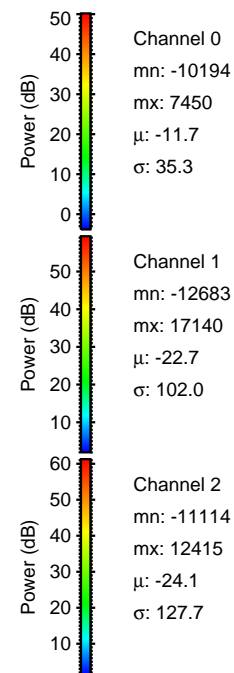
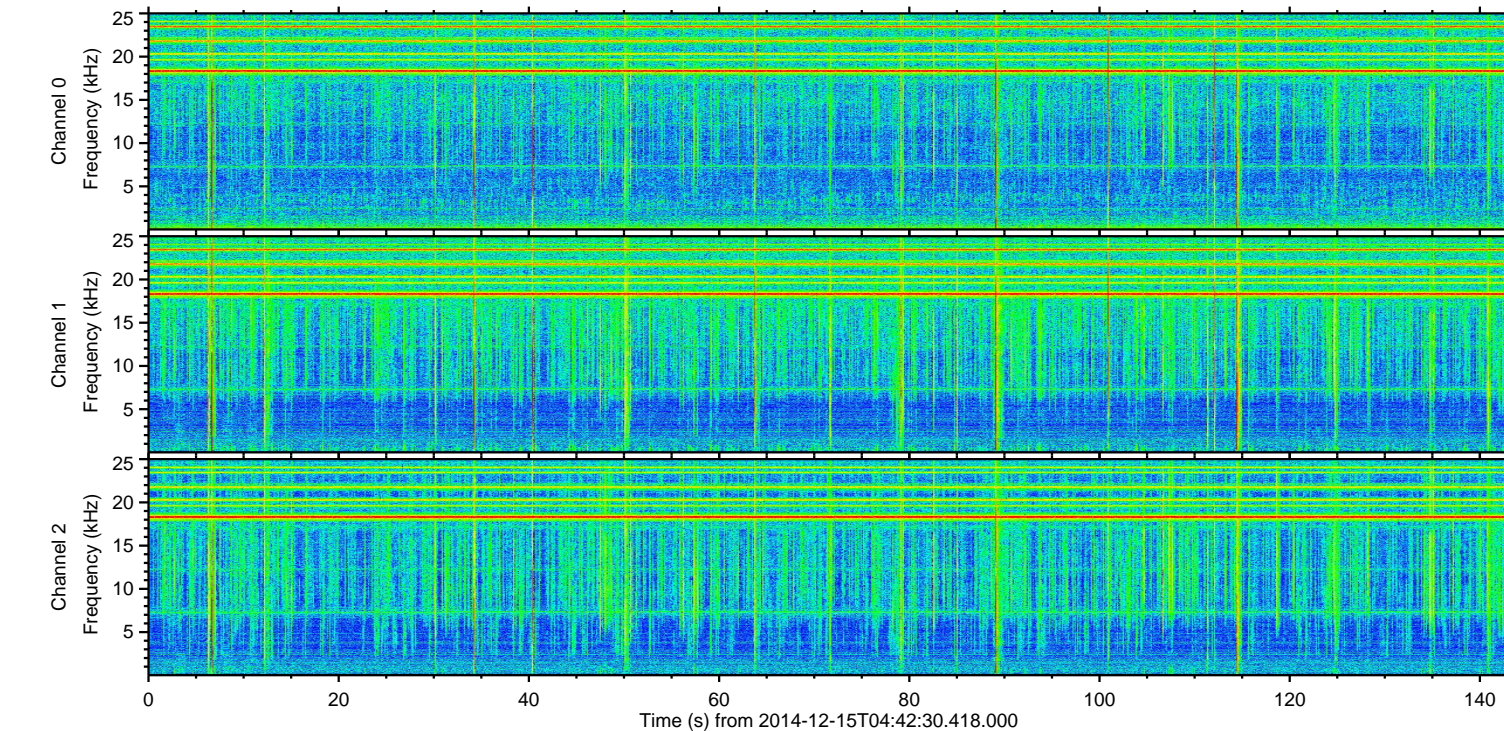
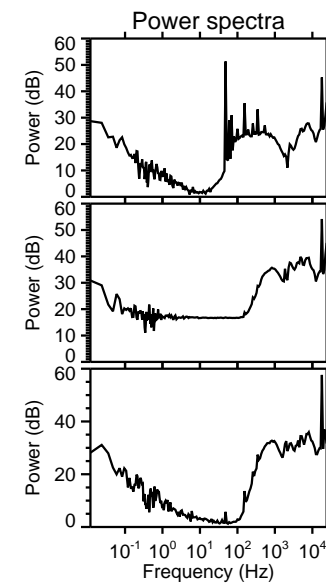
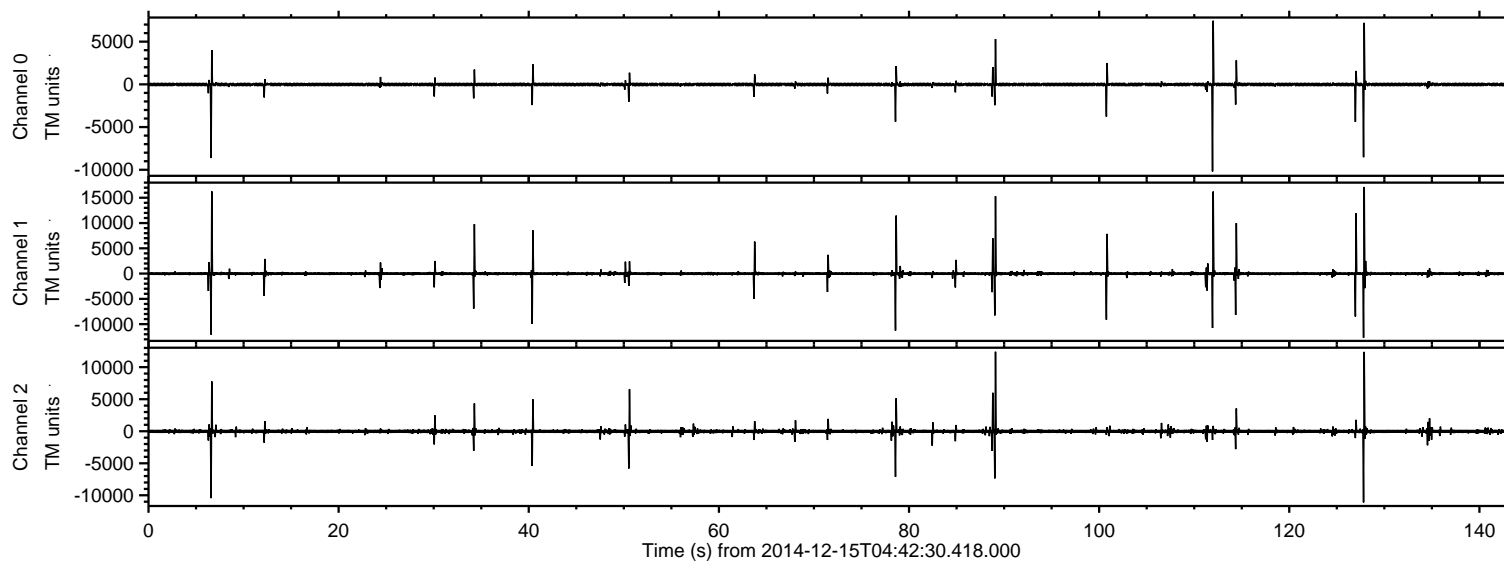

ELMAVAN 3D WAVEFORMS (Measured data sampled at 50 kHz) 49697 packets of 144 samples from 2014-12-15T04:42:30.418.000. Part 128/144

Processed Mon Dec 15 05:51:38 2014 by ELM ver.2012-10-06 from 001\_\_elm20141215\_044229\_\_dat00.bin

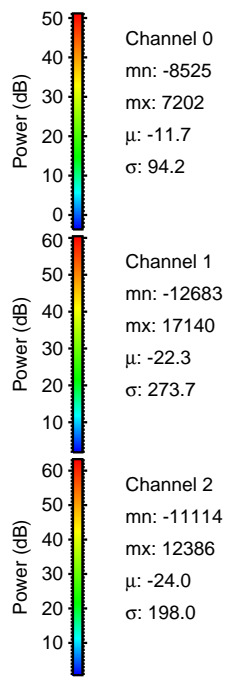
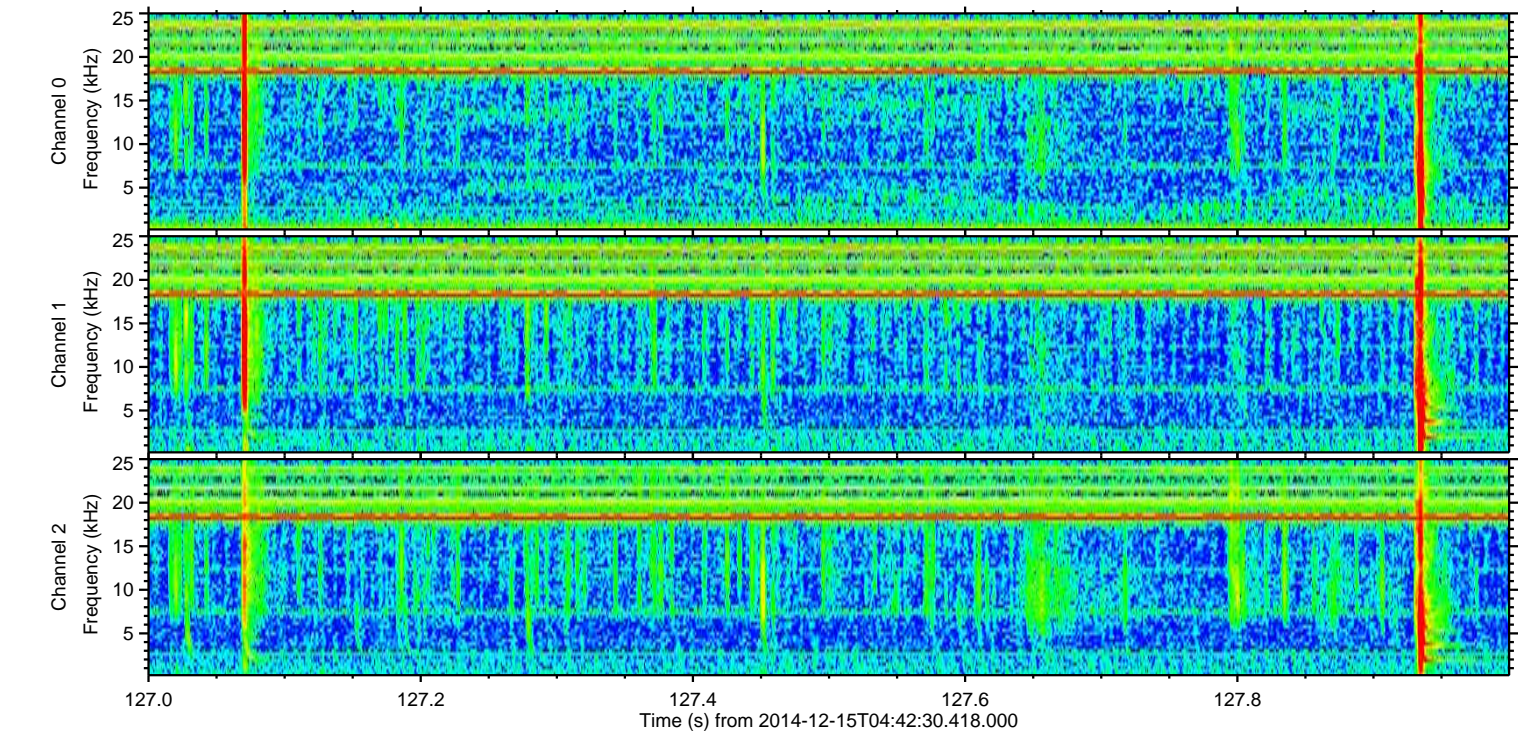
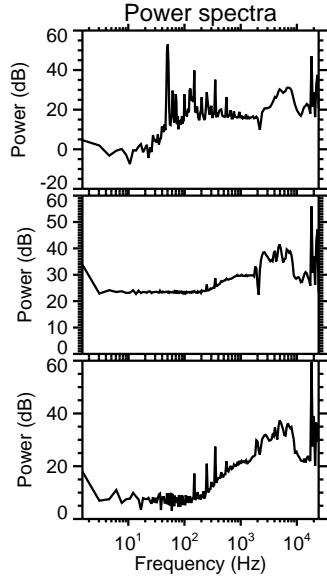
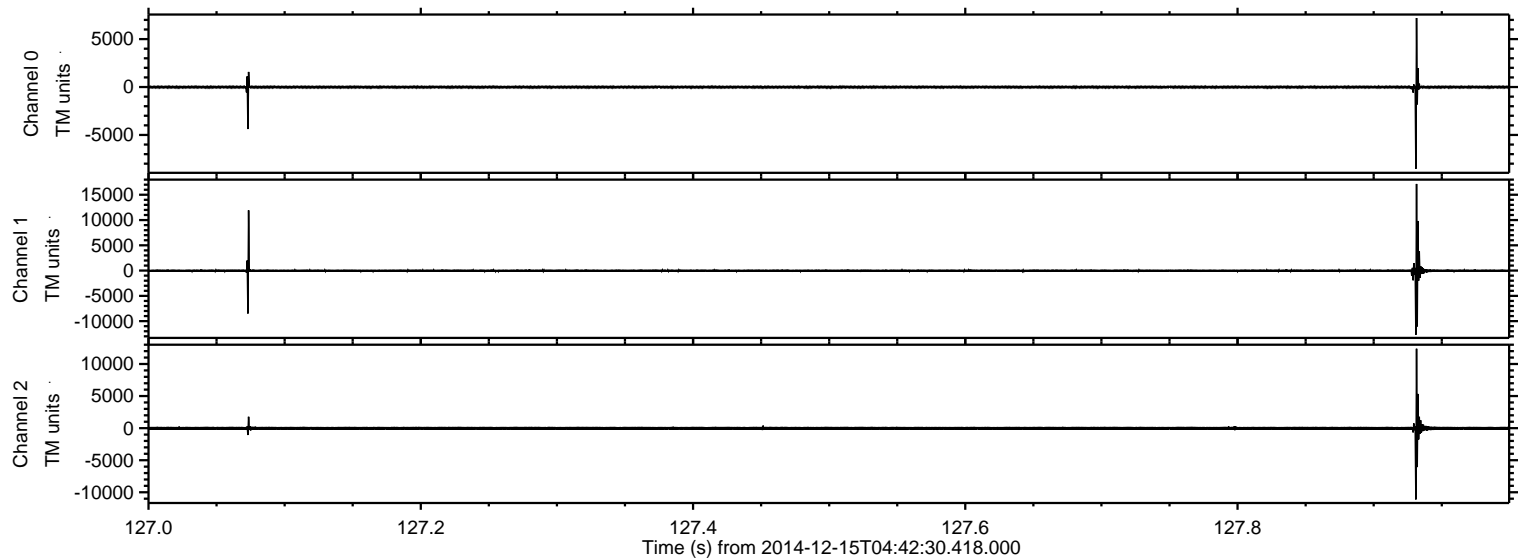

ELMAVAN 3D WAVEFORMS (Measured data sampled at 50 kHz) 49697 packets of 144 samples from 2014-12-15T04:42:30.418.000. Part 7/144

Processed Mon Dec 15 05:51:39 2014 by ELM ver.2012-10-06 from 001\_\_elm20141215\_044229\_\_dat00.bin

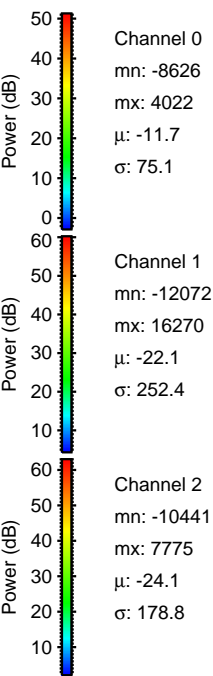
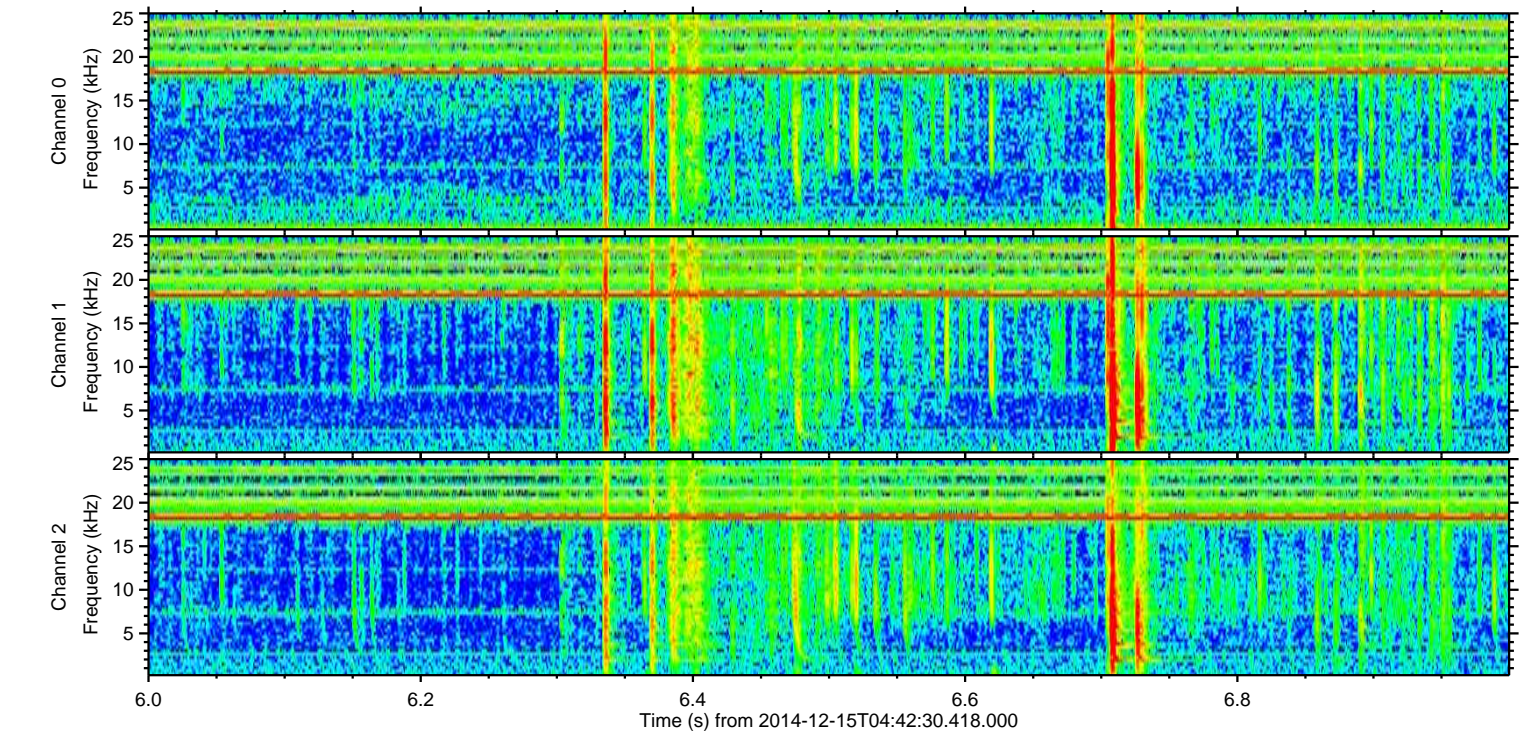
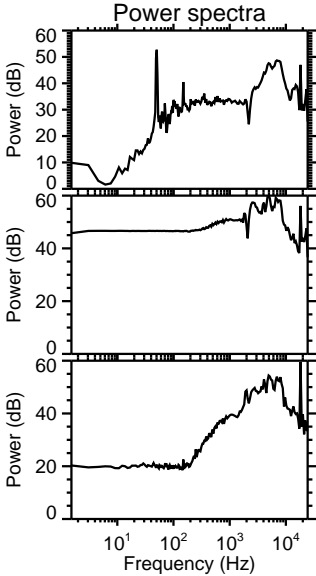
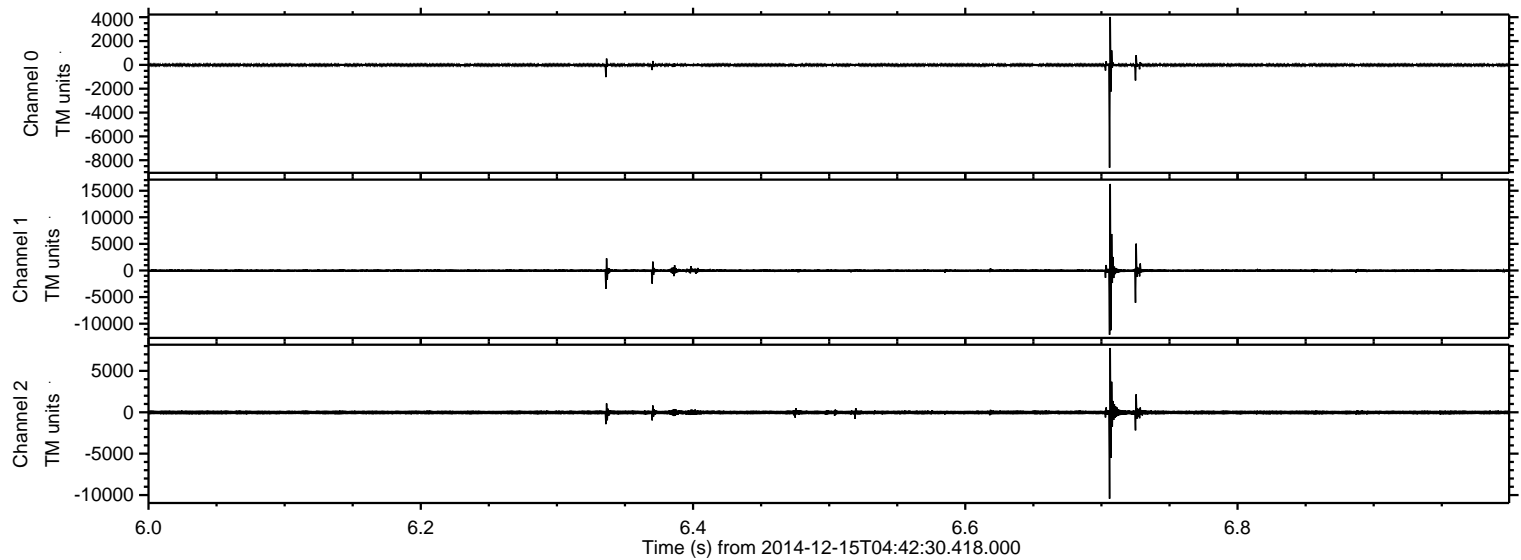

ELMAVAN 3D WAVEFORMS (Measured data sampled at 50 kHz) 49697 packets of 144 samples from 2014-12-15T04:42:30.418.000. Part 113/144

Processed Mon Dec 15 05:51:40 2014 by ELM ver.2012-10-06 from 001\_\_elm20141215\_044229\_\_dat00.bin

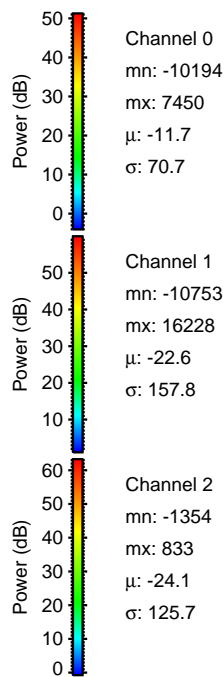
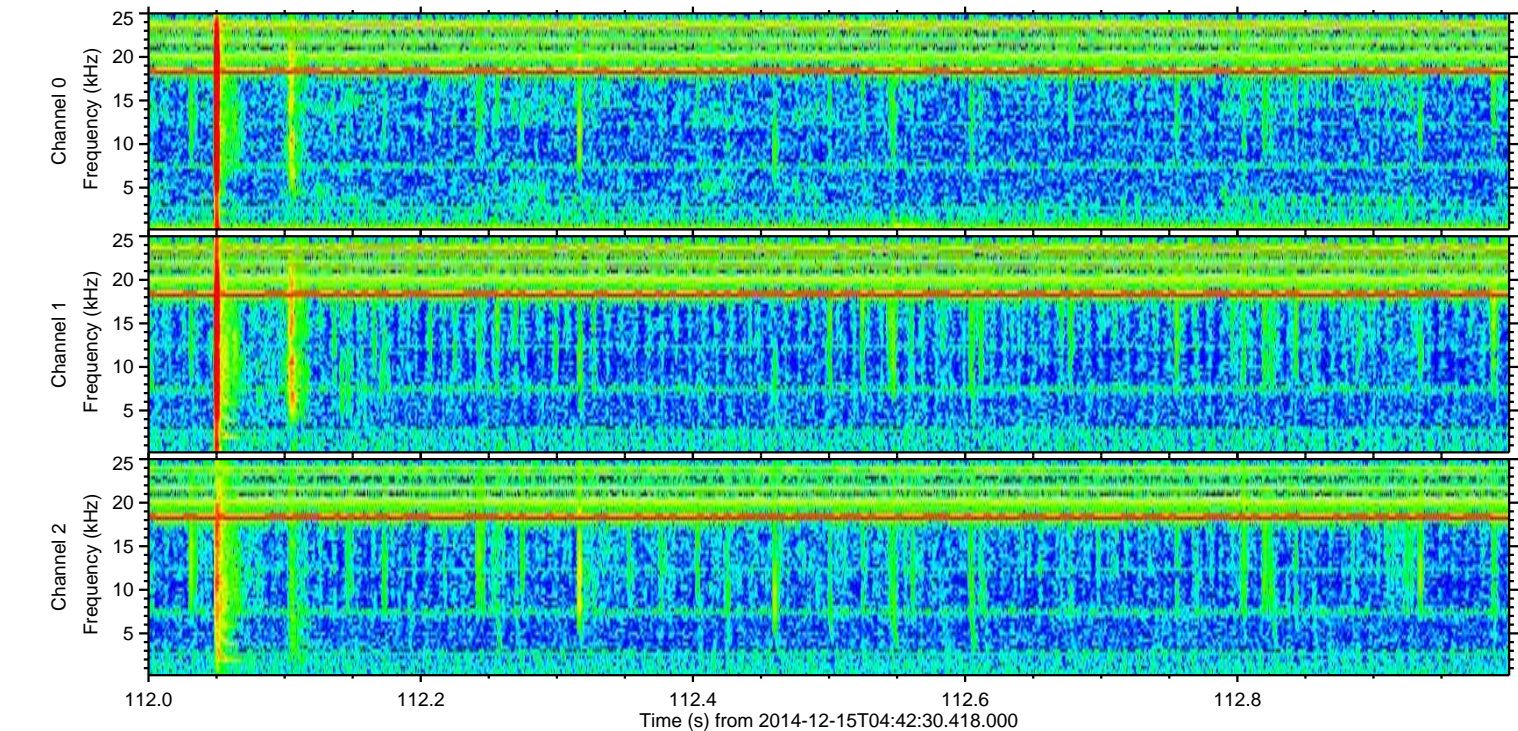
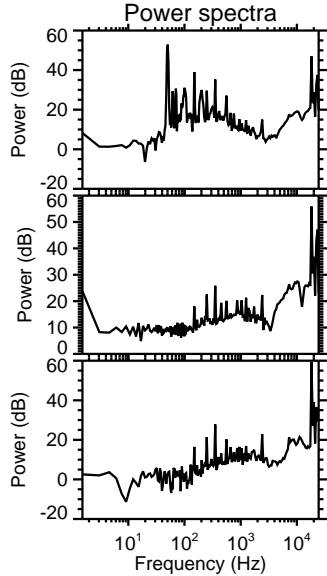
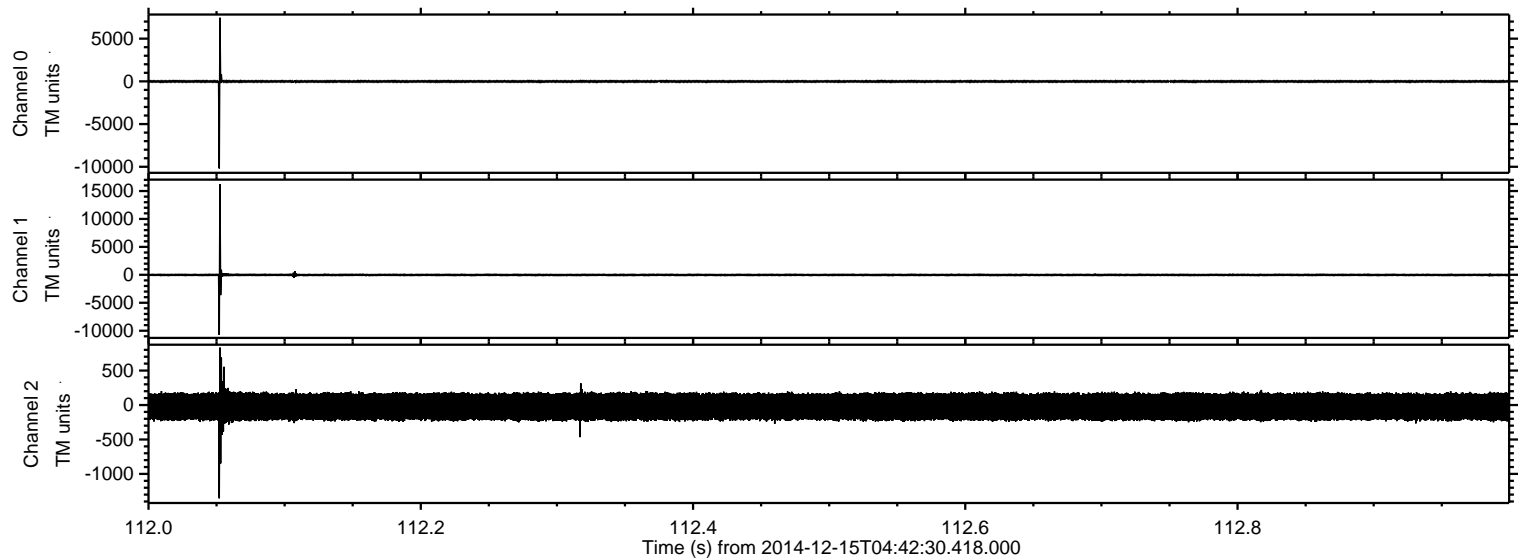

Processed Mon Dec 15 05:51:40 2014 by ELM ver.2012-10-06 from 001\_\_elm20141215\_044229\_\_dat00.bin

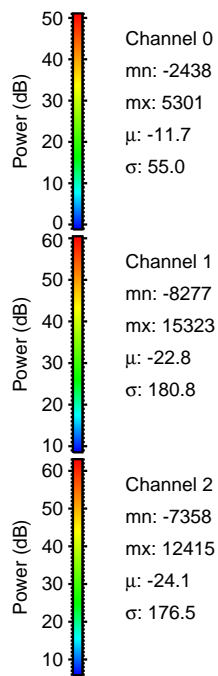
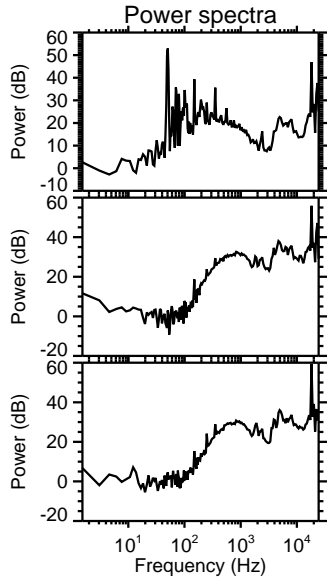
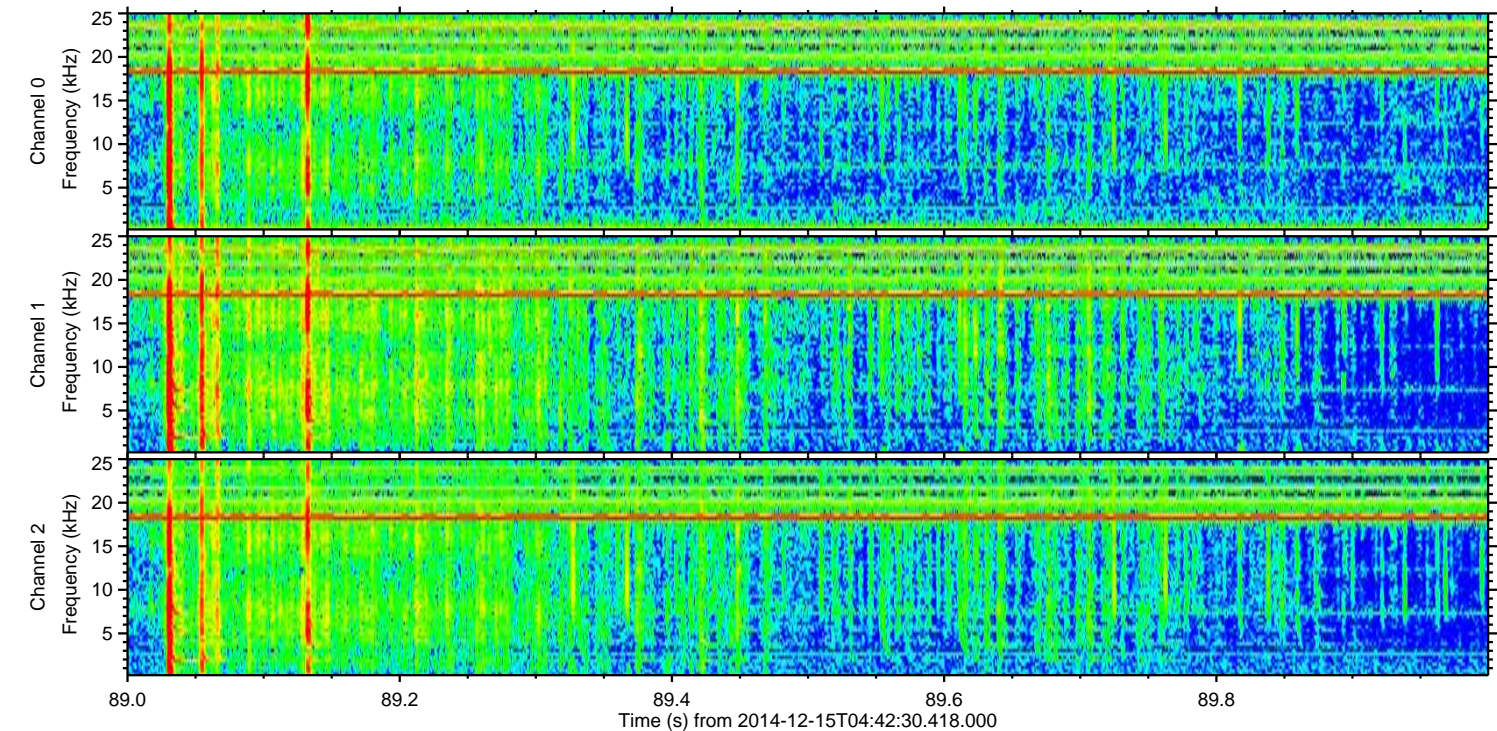
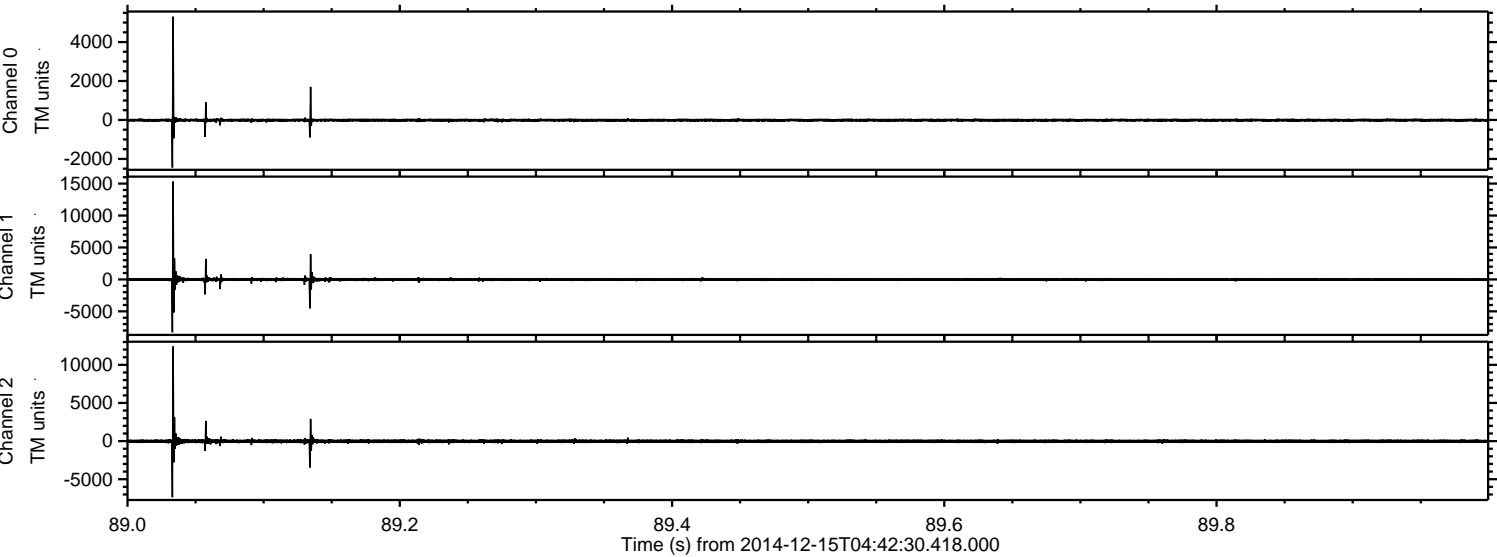

ELMAVAN 3D WAVEFORMS (Measured data sampled at 50 kHz) 49697 packets of 144 samples from 2014-12-15T04:42:30.418.000. Part 79/144

Processed Mon Dec 15 05:51:41 2014 by ELM ver.2012-10-06 from 001\_\_elm20141215\_044229\_\_dat00.bin

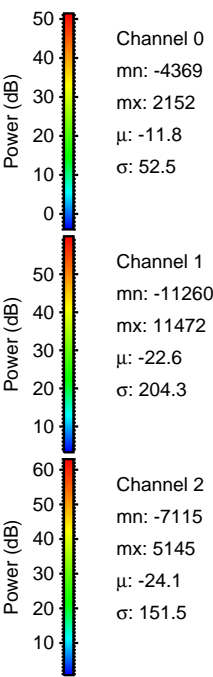
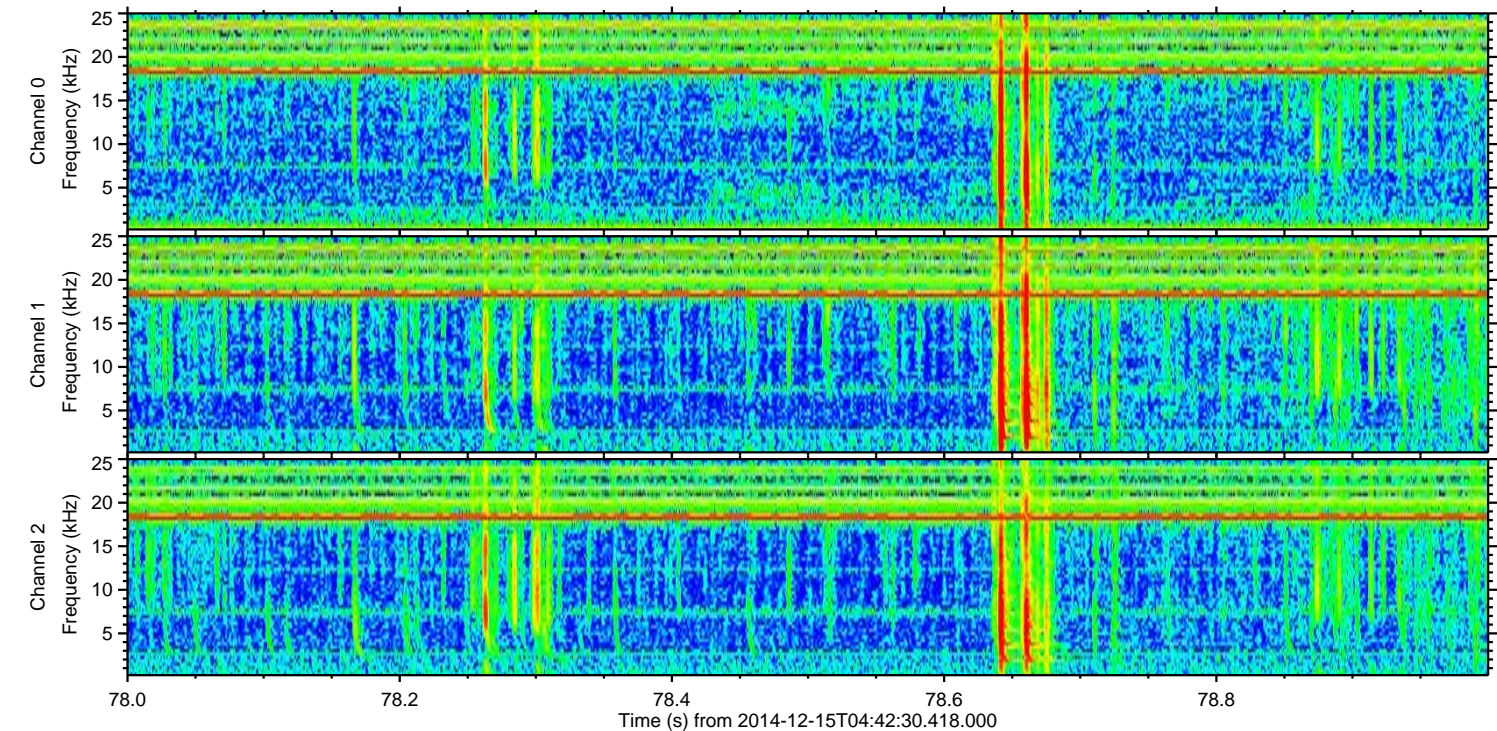
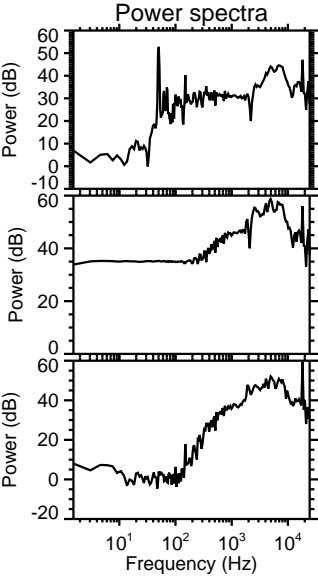
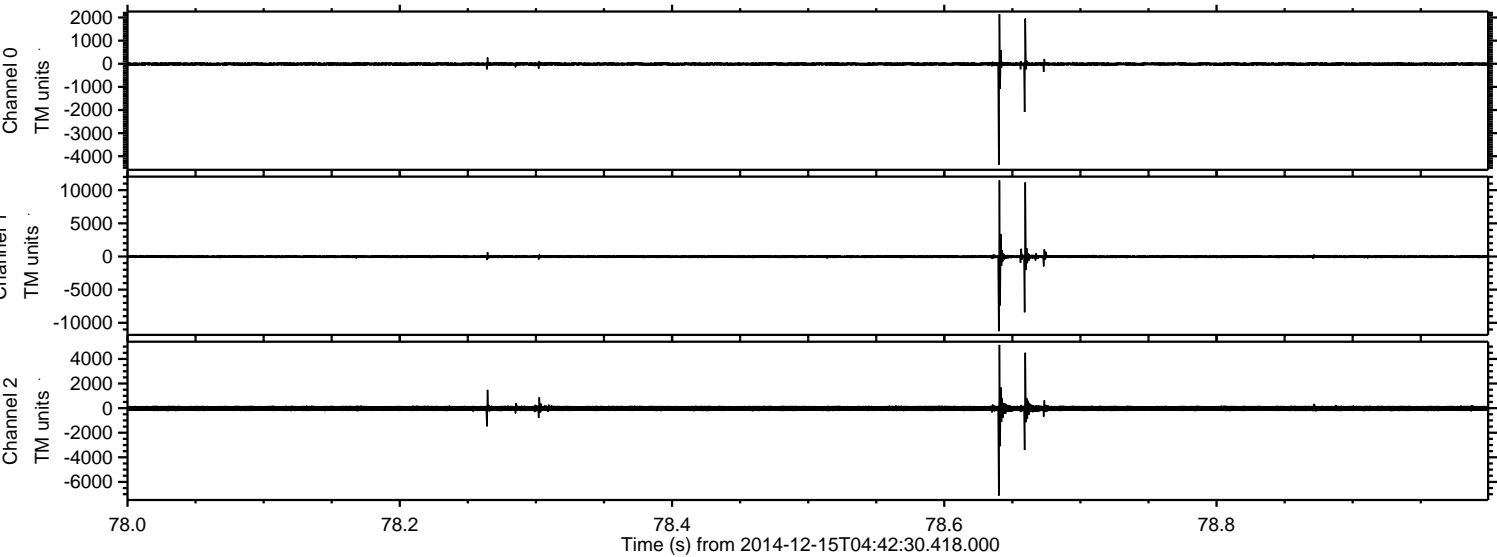

ELMAVAN 3D WAVEFORMS (Measured data sampled at 50 kHz) 49697 packets of 144 samples from 2014-12-15T04:42:30.418.000. Part 115/144

Processed Mon Dec 15 05:51:42 2014 by ELM ver.2012-10-06 from 001\_\_elm20141215\_044229\_\_dat00.bin

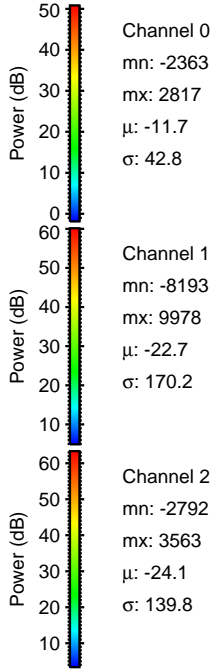
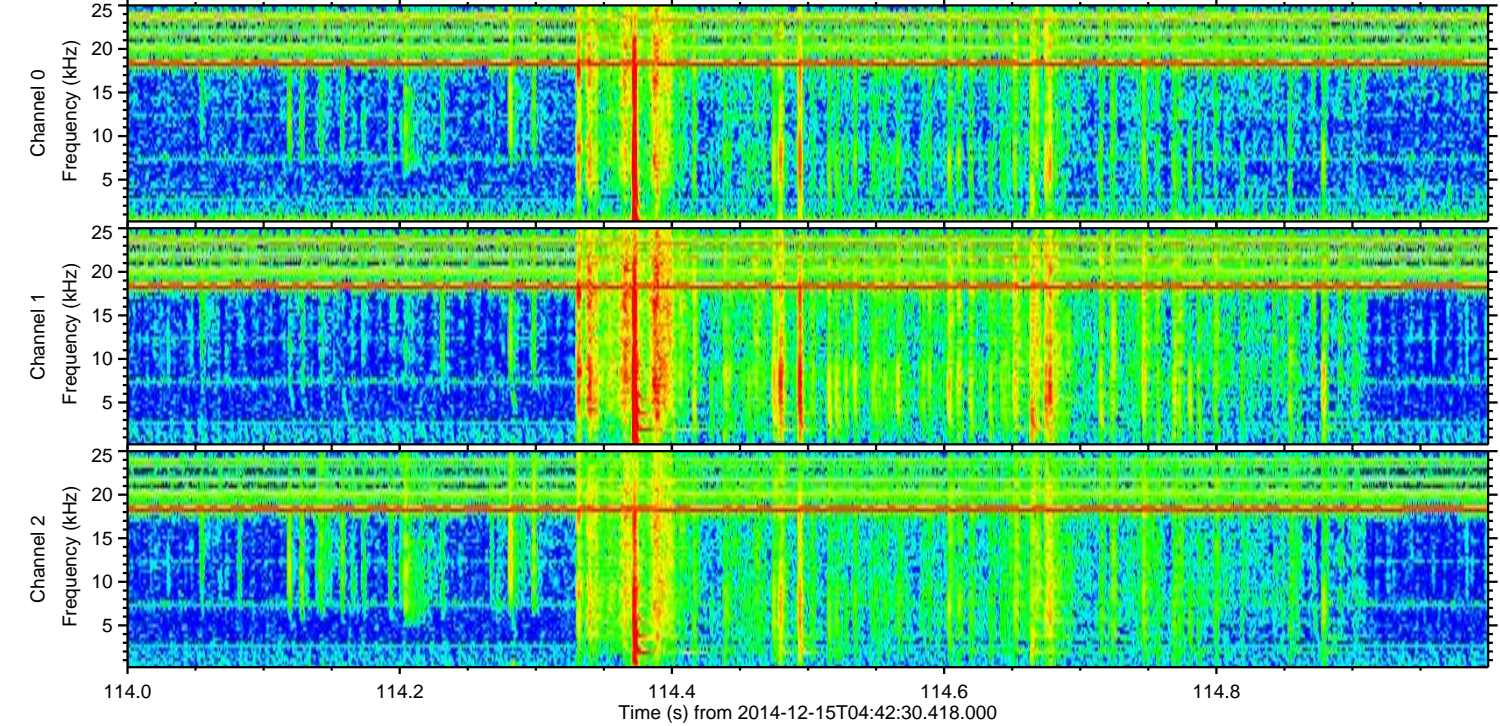
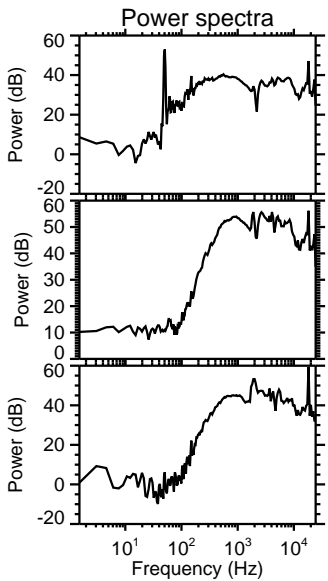
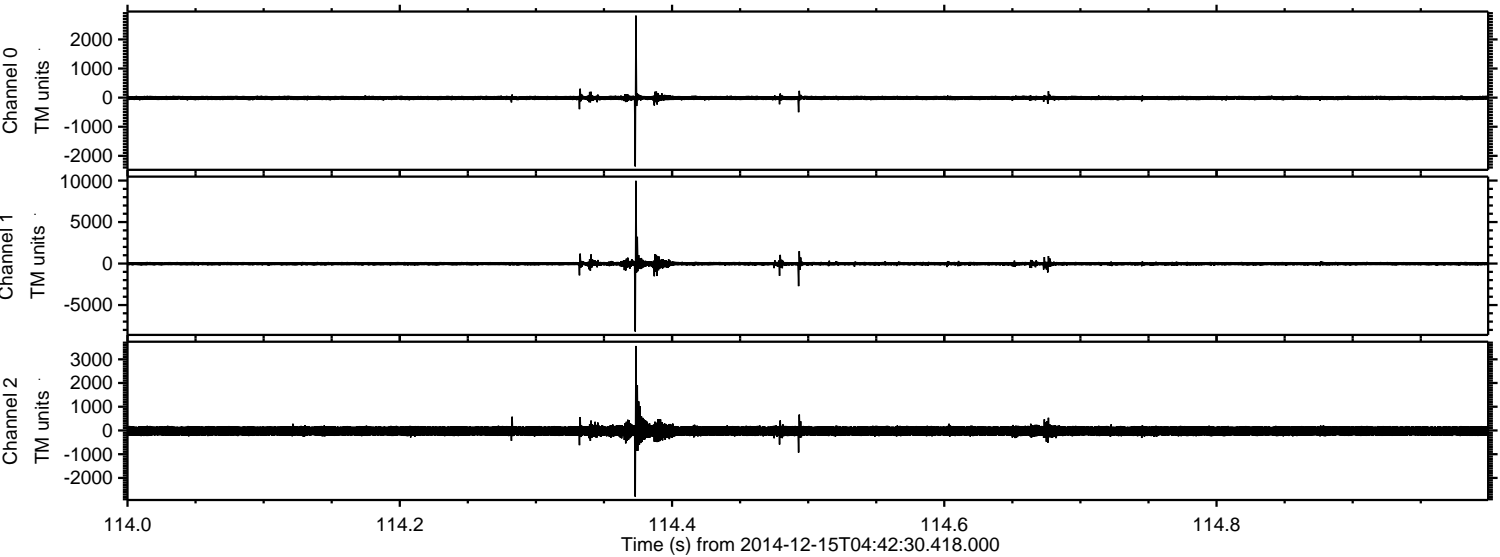

Channel 0  
mn: -2363  
mx: 2817  
 $\mu$ : -11.7  
 $\sigma$ : 42.8

Channel 1  
mn: -8193  
mx: 9978  
 $\mu$ : -22.7  
 $\sigma$ : 170.2

Channel 2  
mn: -2792  
mx: 3563  
 $\mu$ : -24.1  
 $\sigma$ : 139.8

ELMAVAN 3D WAVEFORMS (Measured data sampled at 50 kHz) 49697 packets of 144 samples from 2014-12-15T04:42:30.418.000. Part 41/144

Processed Mon Dec 15 05:51:43 2014 by ELM ver.2012-10-06 from 001\_\_elm20141215\_044229\_\_dat00.bin

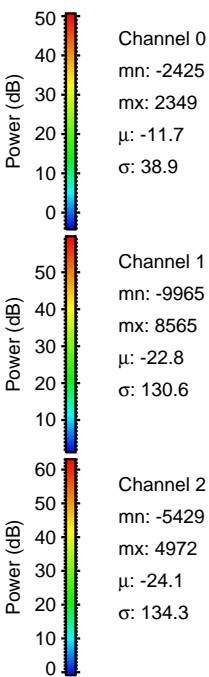
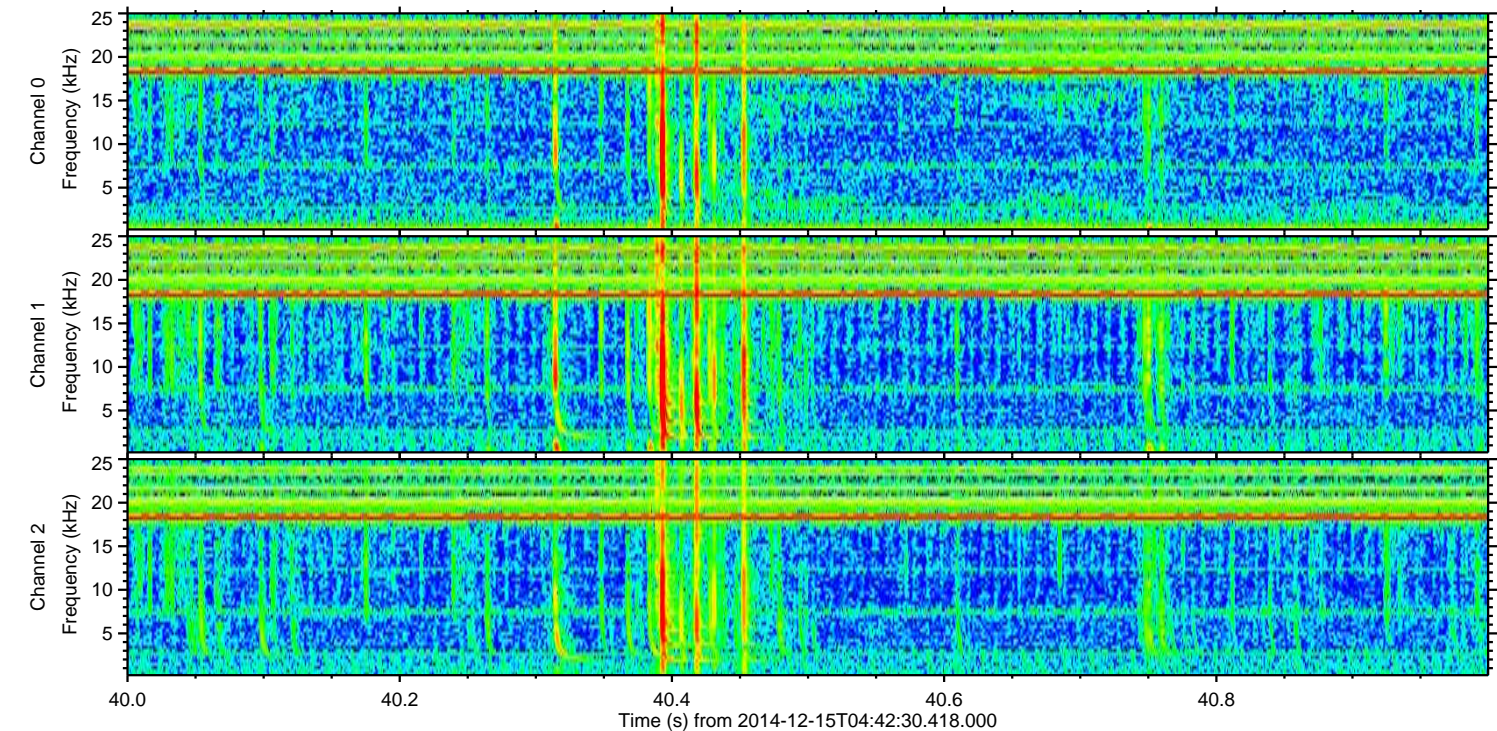
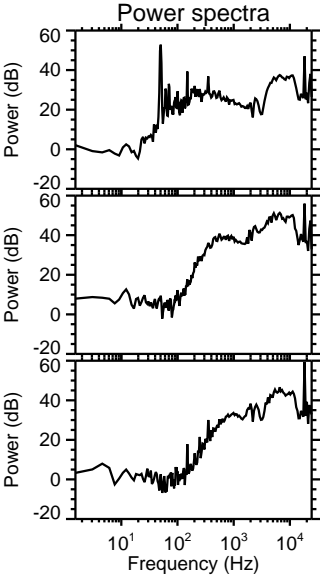
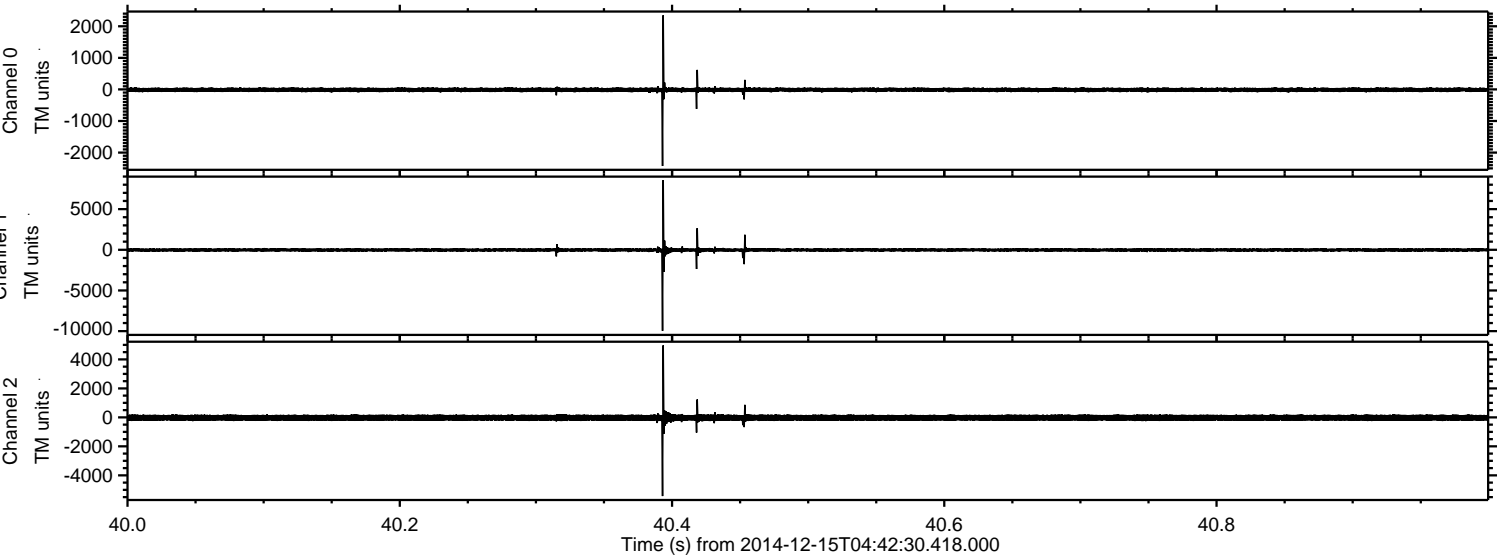

Processed Mon Dec 15 05:51:44 2014 by ELM ver.2012-10-06 from 001\_\_elm20141215\_044229\_\_dat00.bin

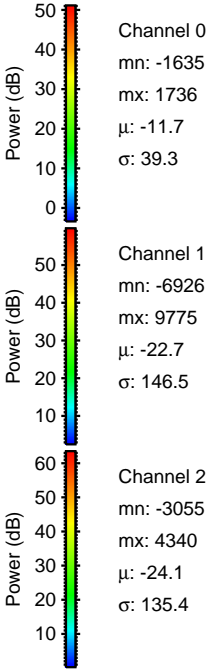
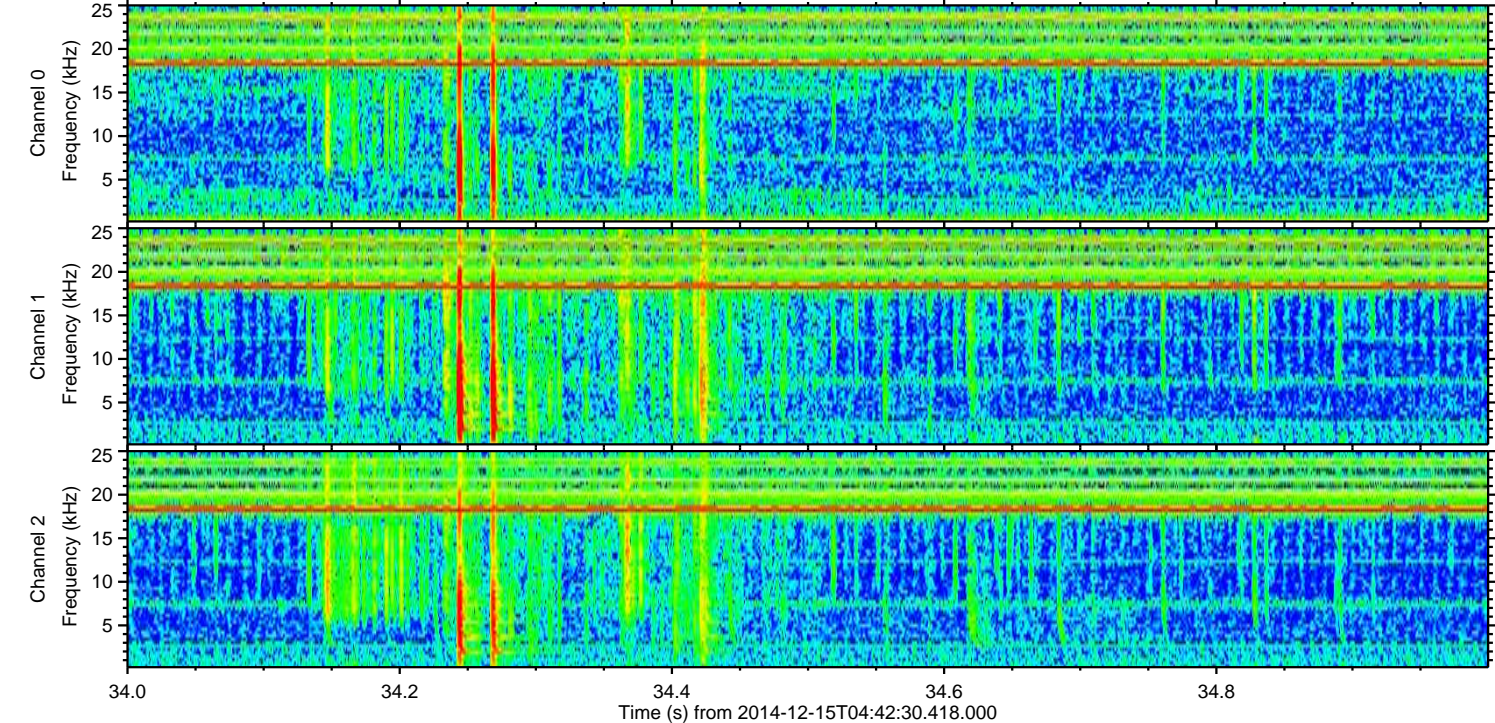
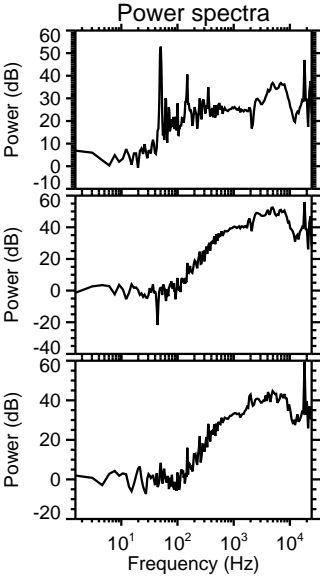
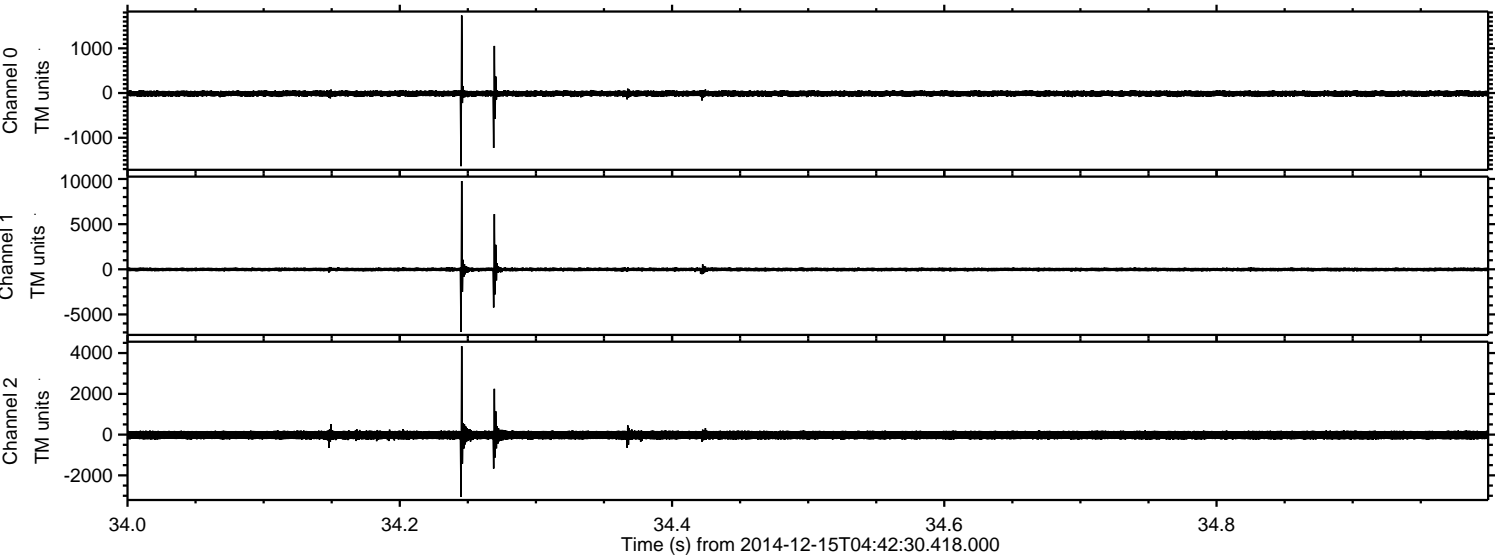

ELMAVAN 3D WAVEFORMS (Measured data sampled at 50 kHz) 49697 packets of 144 samples from 2014-12-15T04:42:30.418.000. Part 101/144

Processed Mon Dec 15 05:51:45 2014 by ELM ver.2012-10-06 from 001\_\_elm20141215\_044229\_\_dat00.bin

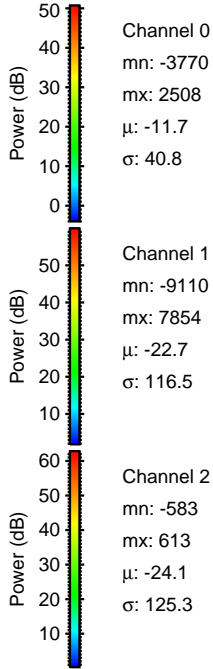
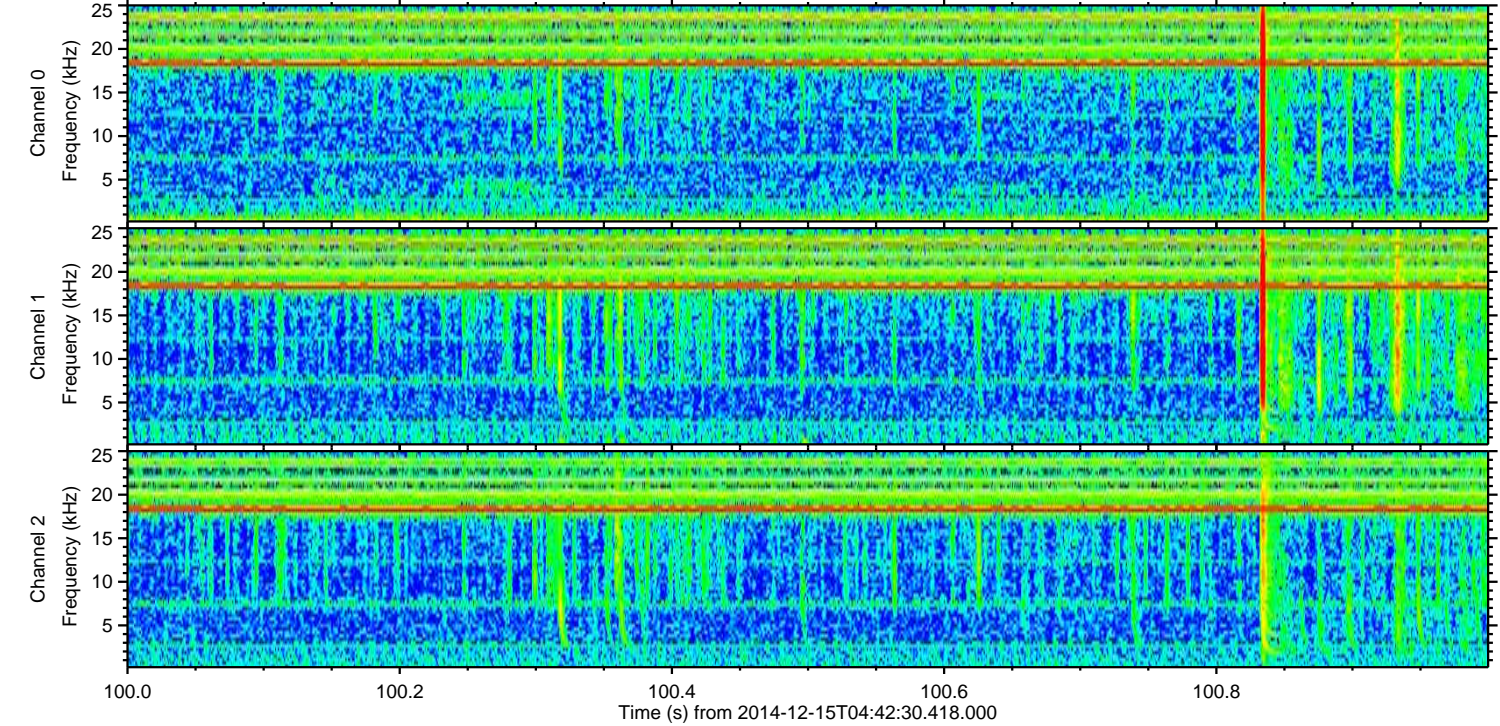
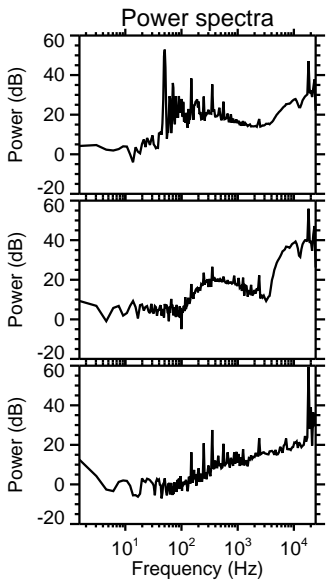
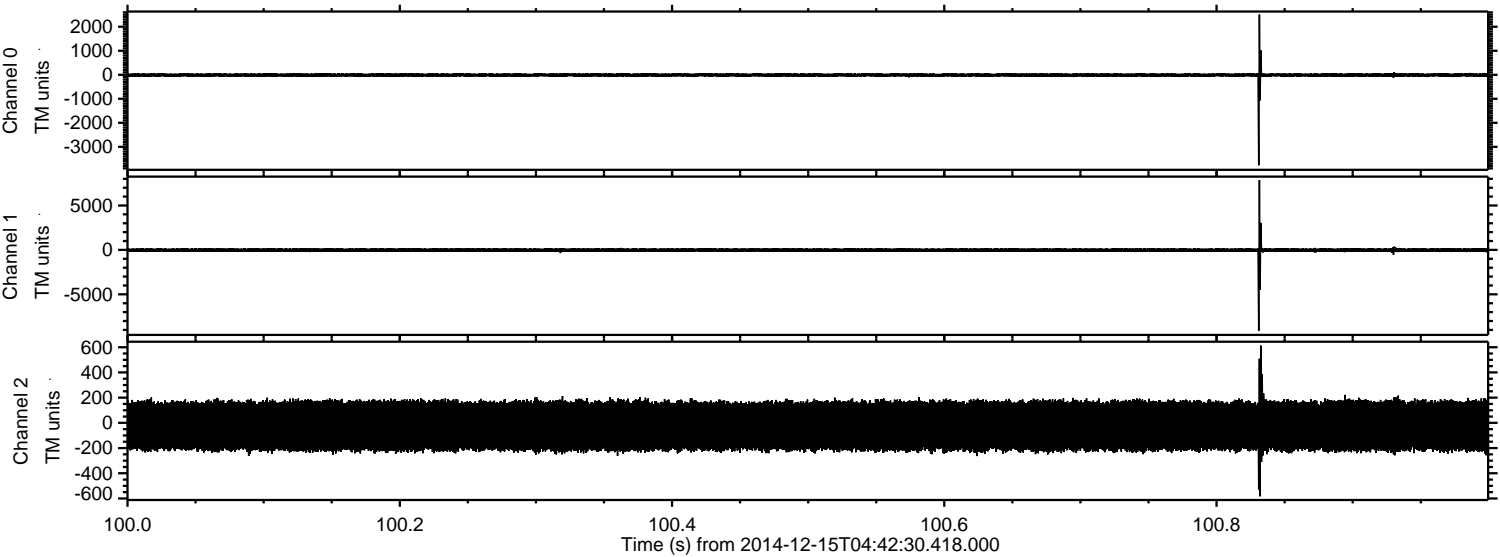

ELMAVAN 3D WAVEFORMS (Measured data sampled at 50 kHz) 49697 packets of 144 samples from 2014-12-15T04:42:30.418.000. Part 123/144

Processed Mon Dec 15 05:51:46 2014 by ELM ver.2012-10-06 from 001\_\_elm20141215\_044229\_\_dat00.bin

