

ELMAVAN 3D WAVEFORMS (Measured data sampled at 50 kHz) 49785 packets of 144 samples from 2014-12-15T02:42:27.016.999.

Processed Mon Dec 15 03:52:00 2014 by ELM ver.2012-10-06 from 001__elm20141215_024226__dat00.bin

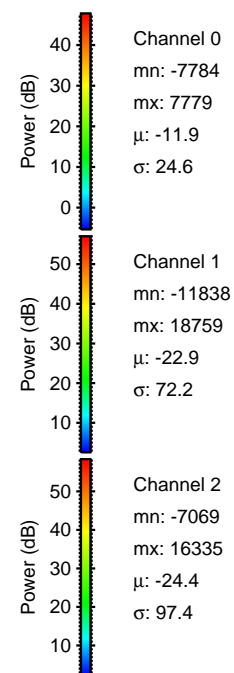
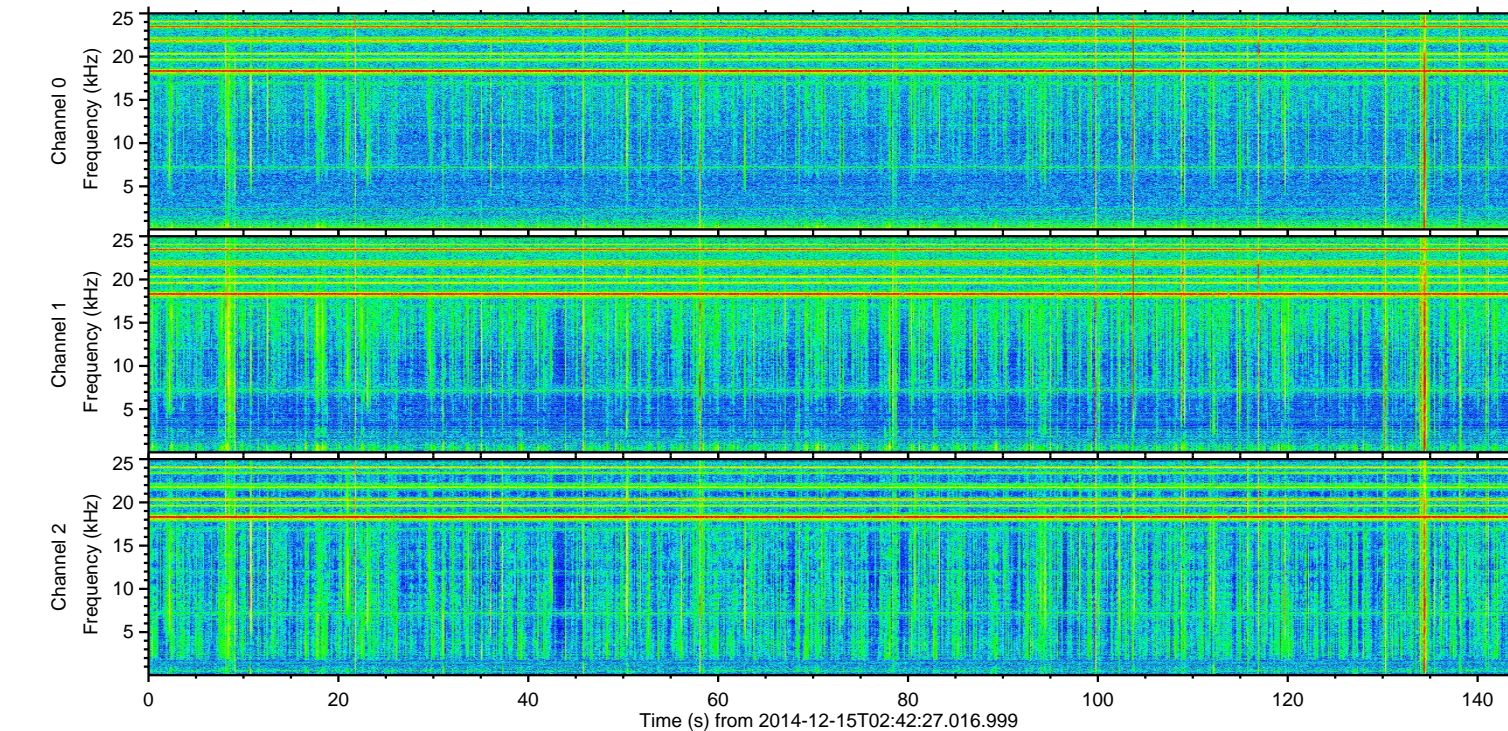
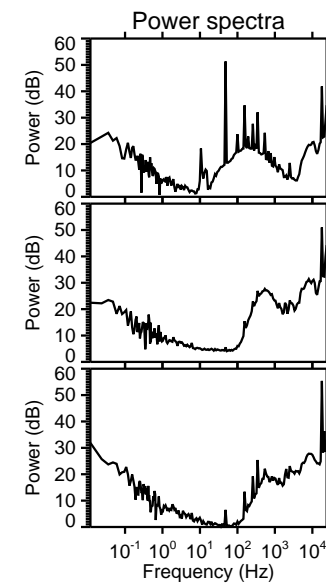
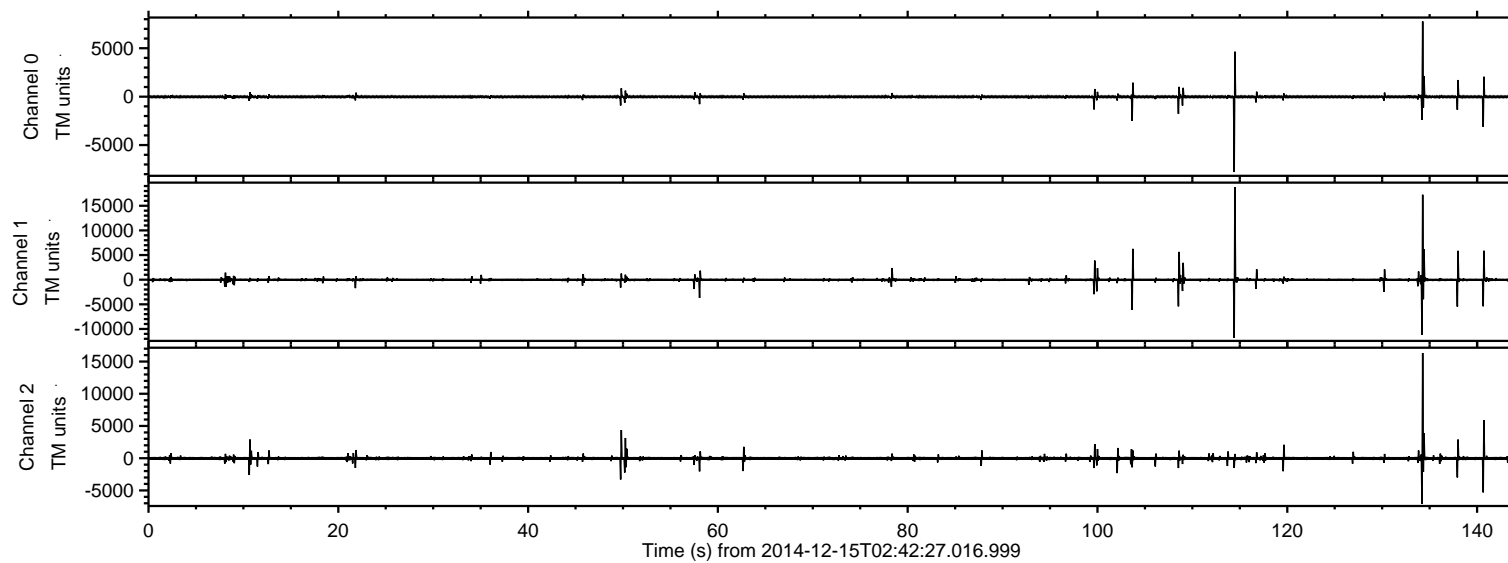

ELMAVAN 3D WAVEFORMS (Measured data sampled at 50 kHz) 49785 packets of 144 samples from 2014-12-15T02:42:27.016.999. Part 115/144

Processed Mon Dec 15 03:52:11 2014 by ELM ver.2012-10-06 from 001__elm20141215_024226__dat00.bin

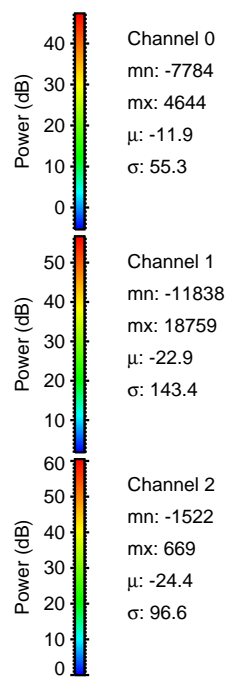
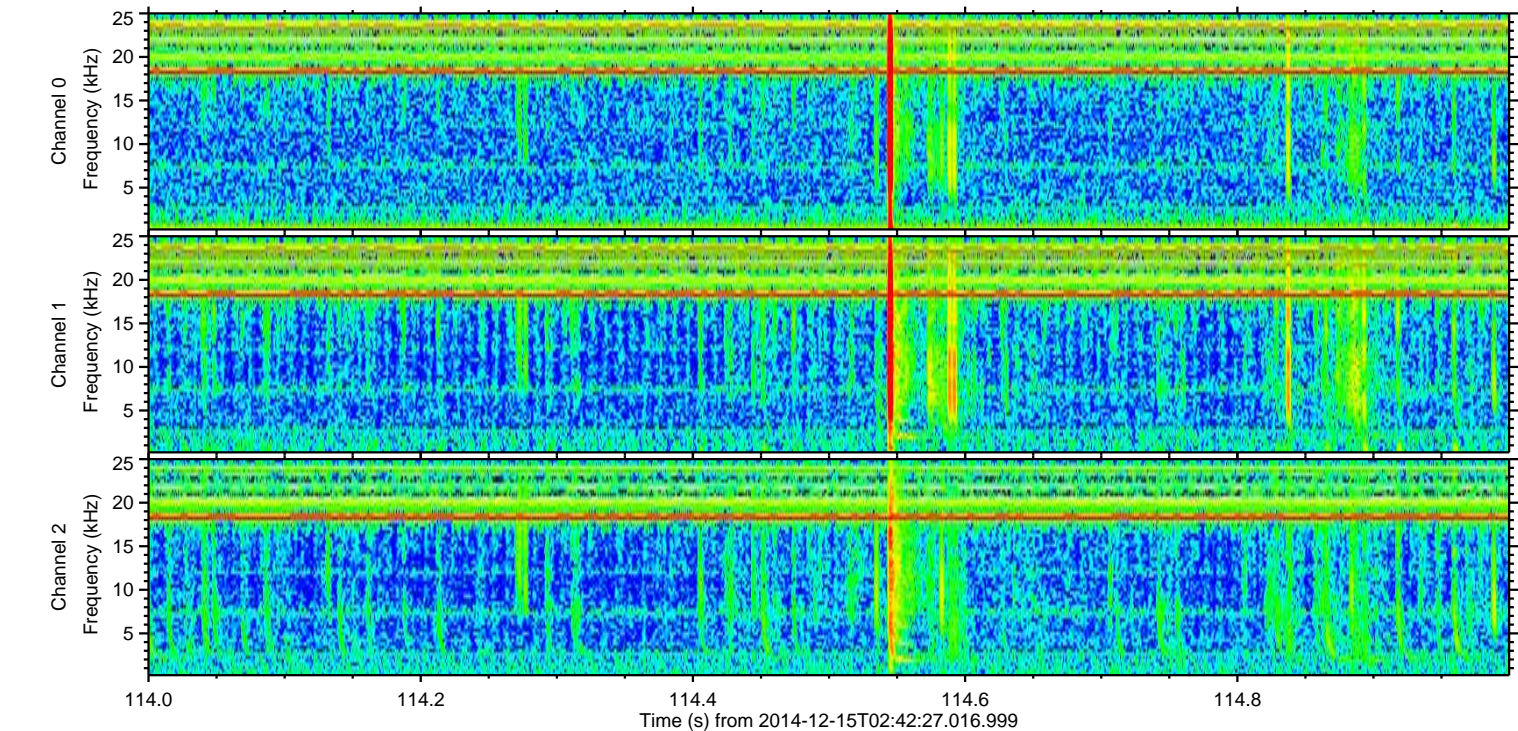
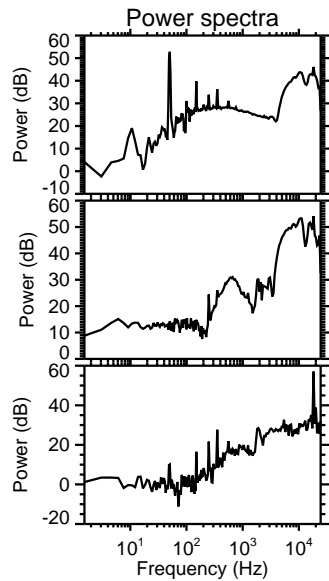
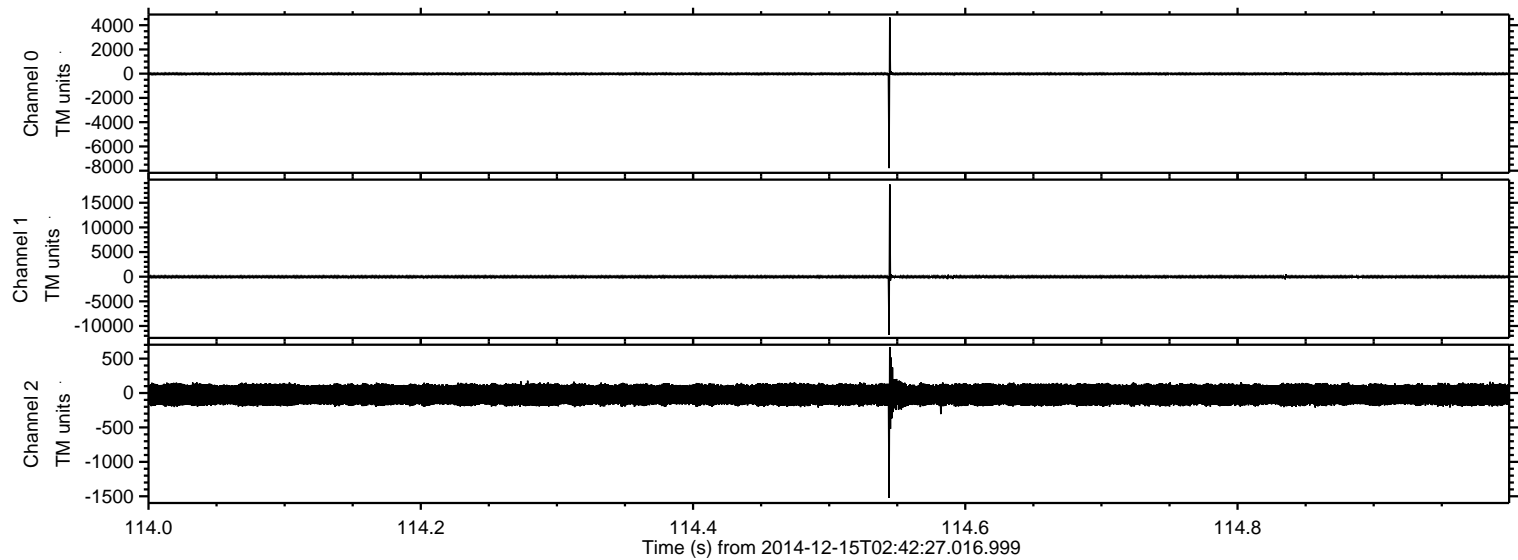

Channel 0
mn: -7784
mx: 4644
 μ : -11.9
 σ : 55.3

Channel 1
mn: -11838
mx: 18759
 μ : -22.9
 σ : 143.4

Channel 2
mn: -1522
mx: 669
 μ : -24.4
 σ : 96.6

ELMAVAN 3D WAVEFORMS (Measured data sampled at 50 kHz) 49785 packets of 144 samples from 2014-12-15T02:42:27.016.999. Part 135/144

Processed Mon Dec 15 03:52:12 2014 by ELM ver.2012-10-06 from 001__elm20141215_024226__dat00.bin

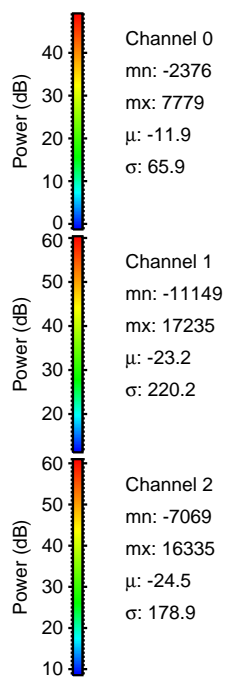
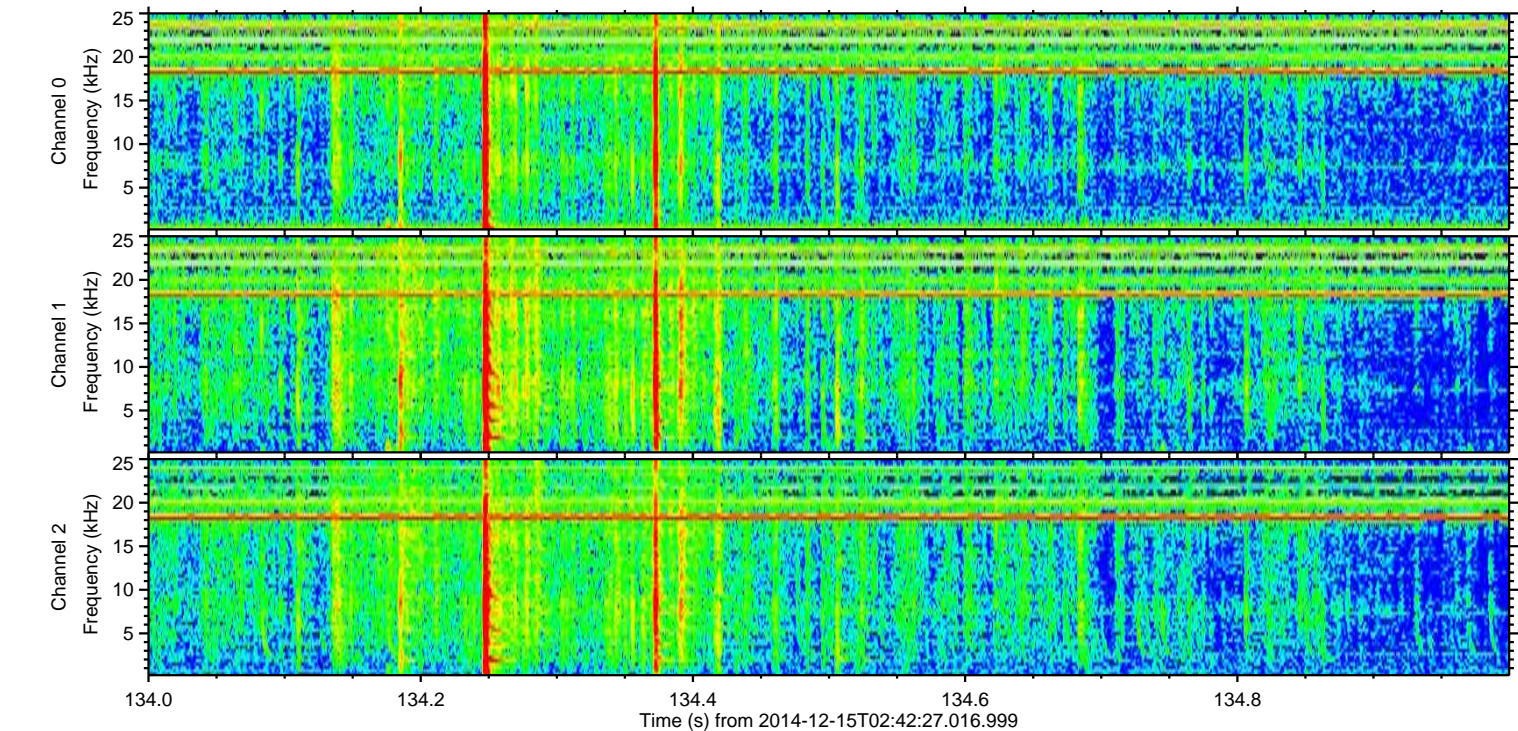
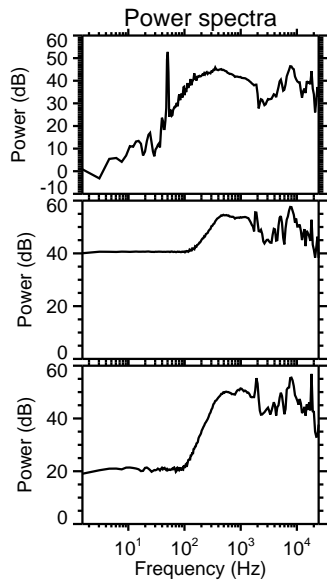
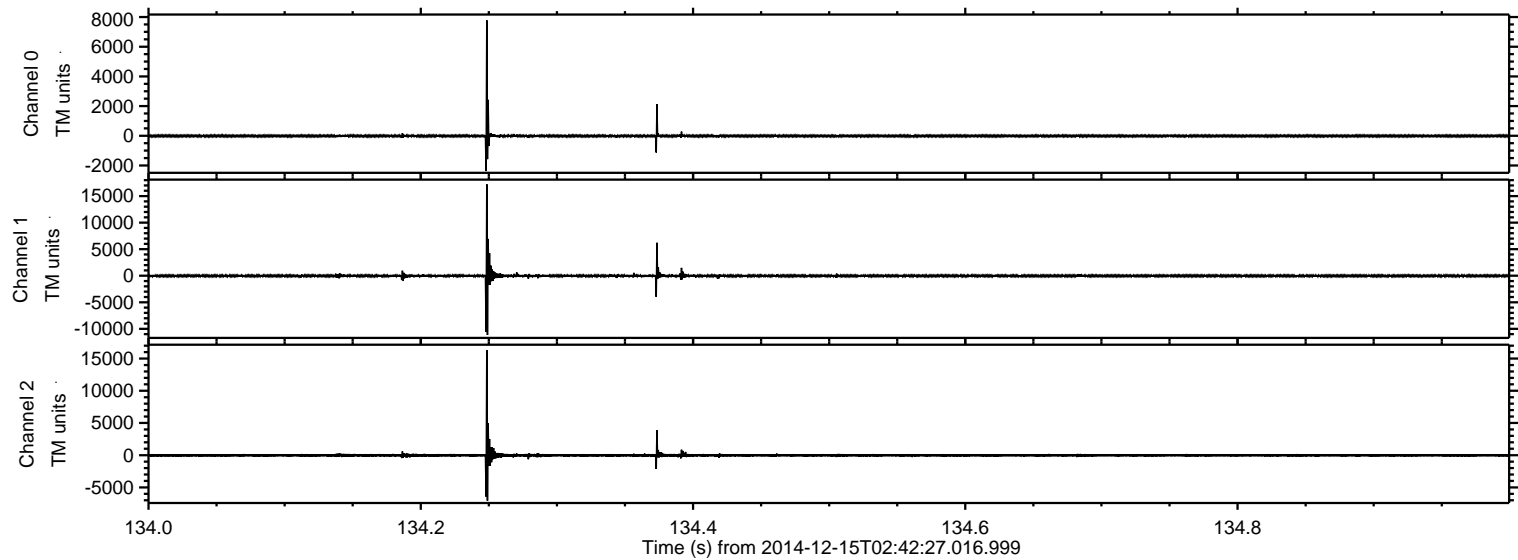

ELMAVAN 3D WAVEFORMS (Measured data sampled at 50 kHz) 49785 packets of 144 samples from 2014-12-15T02:42:27.016.999. Part 104/144

Processed Mon Dec 15 03:52:13 2014 by ELM ver.2012-10-06 from 001__elm20141215_024226__dat00.bin

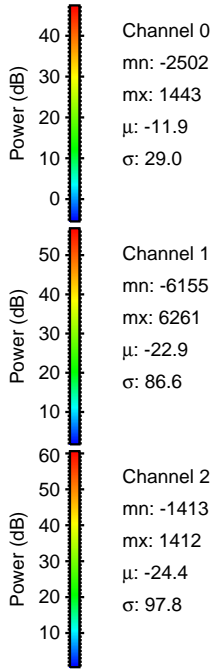
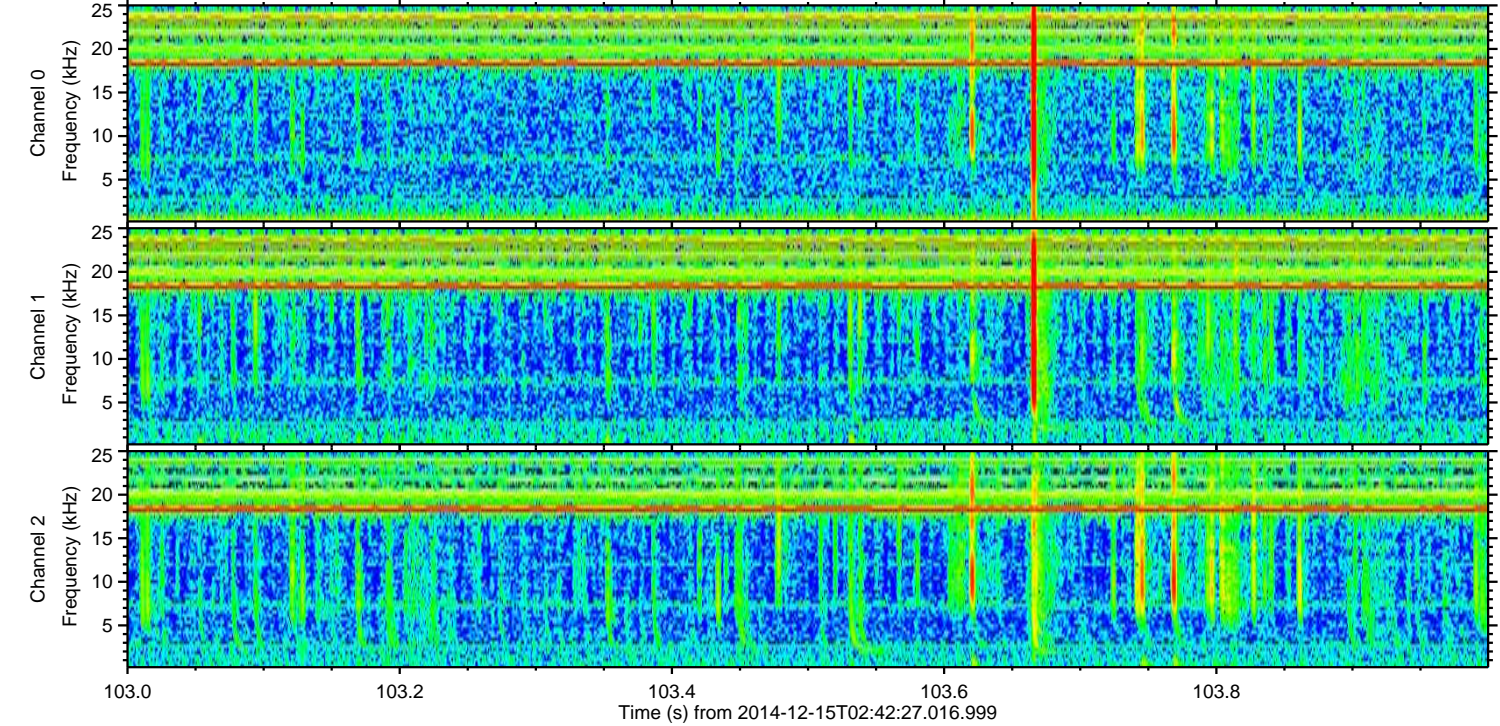
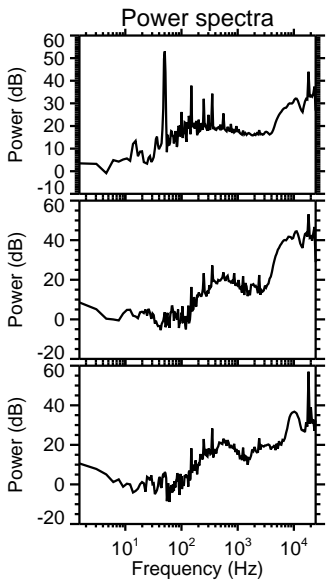
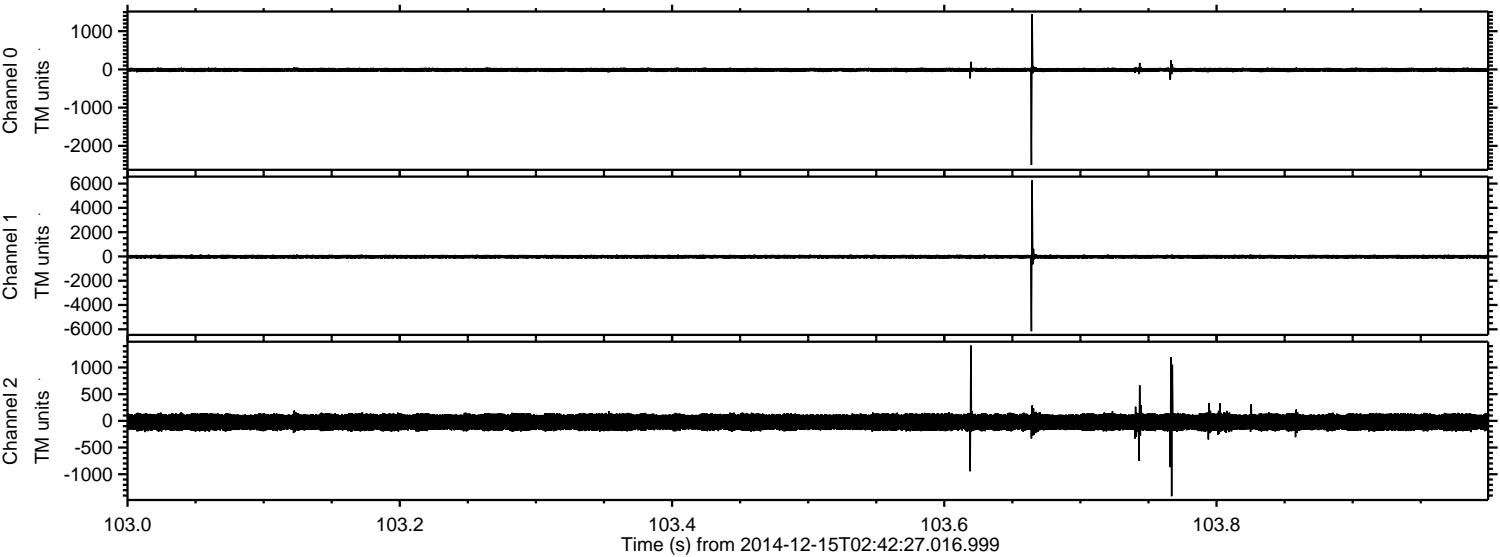

Channel 0
mn: -2502
mx: 1443
 μ : -11.9
 σ : 29.0

Channel 1
mn: -6155
mx: 6261
 μ : -22.9
 σ : 86.6

Channel 2
mn: -1413
mx: 1412
 μ : -24.4
 σ : 97.8

ELMAVAN 3D WAVEFORMS (Measured data sampled at 50 kHz) 49785 packets of 144 samples from 2014-12-15T02:42:27.016.999. Part 141/144

Processed Mon Dec 15 03:52:14 2014 by ELM ver.2012-10-06 from 001__elm20141215_024226__dat00.bin

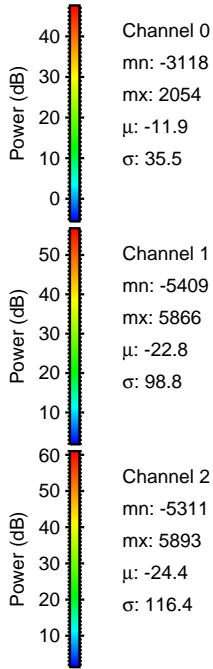
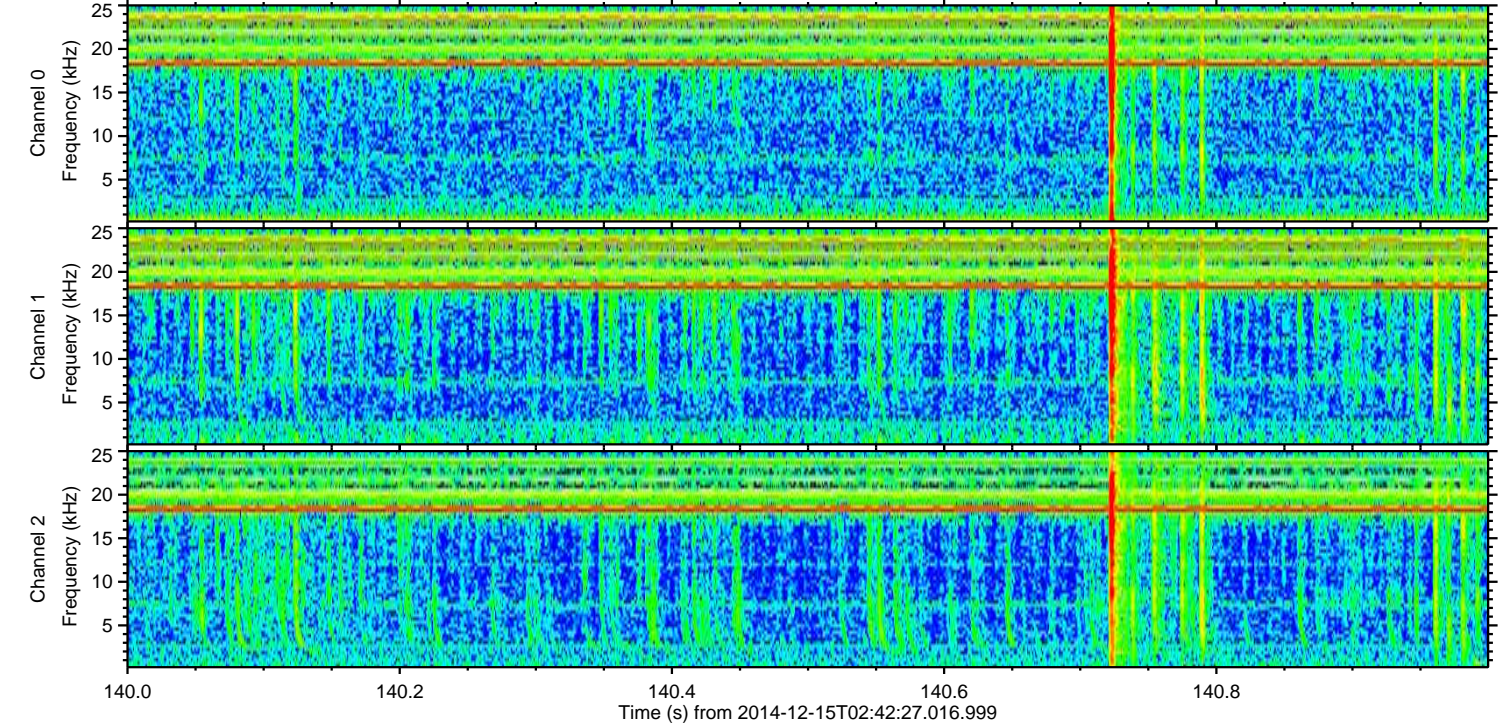
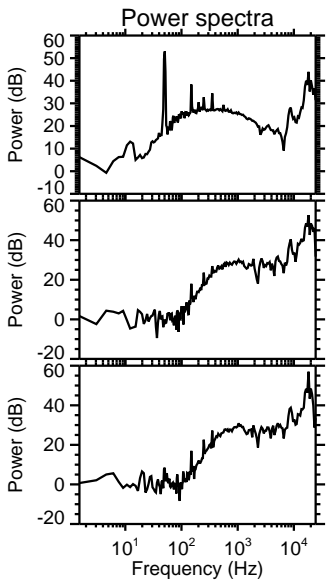
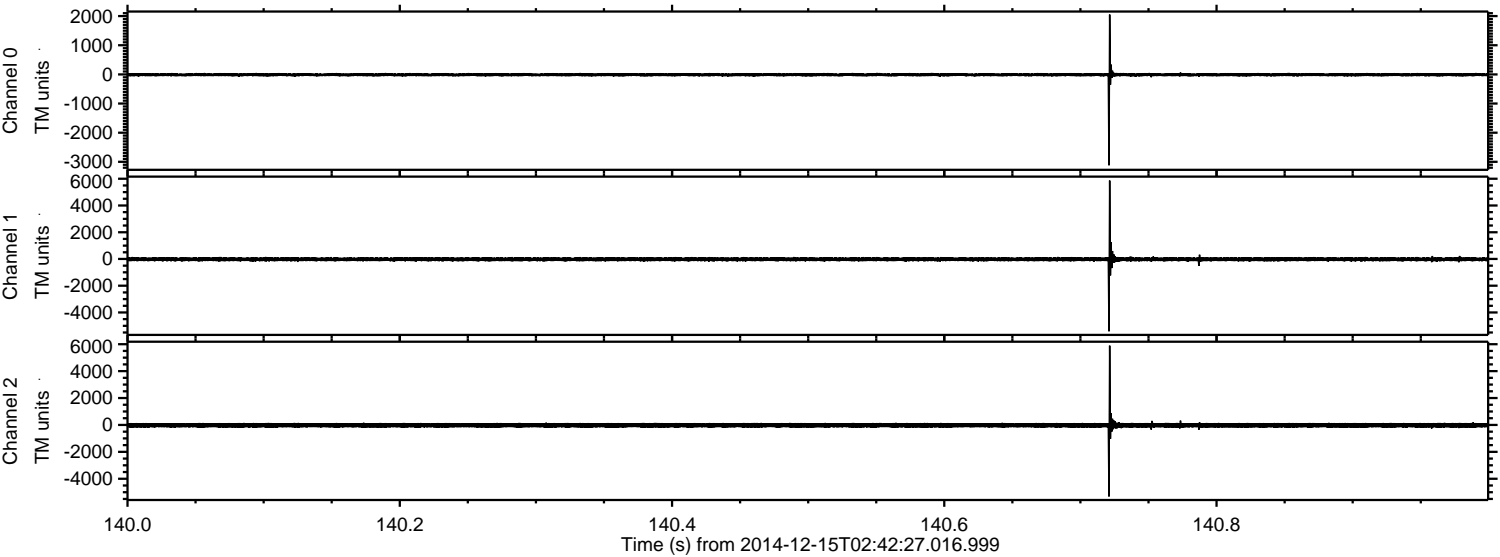

ELMAVAN 3D WAVEFORMS (Measured data sampled at 50 kHz) 49785 packets of 144 samples from 2014-12-15T02:42:27.016.999. Part 139/144

Processed Mon Dec 15 03:52:15 2014 by ELM ver.2012-10-06 from 001__elm20141215_024226__dat00.bin

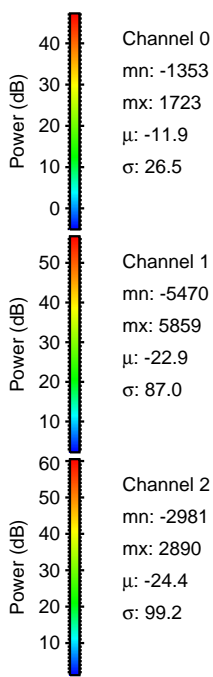
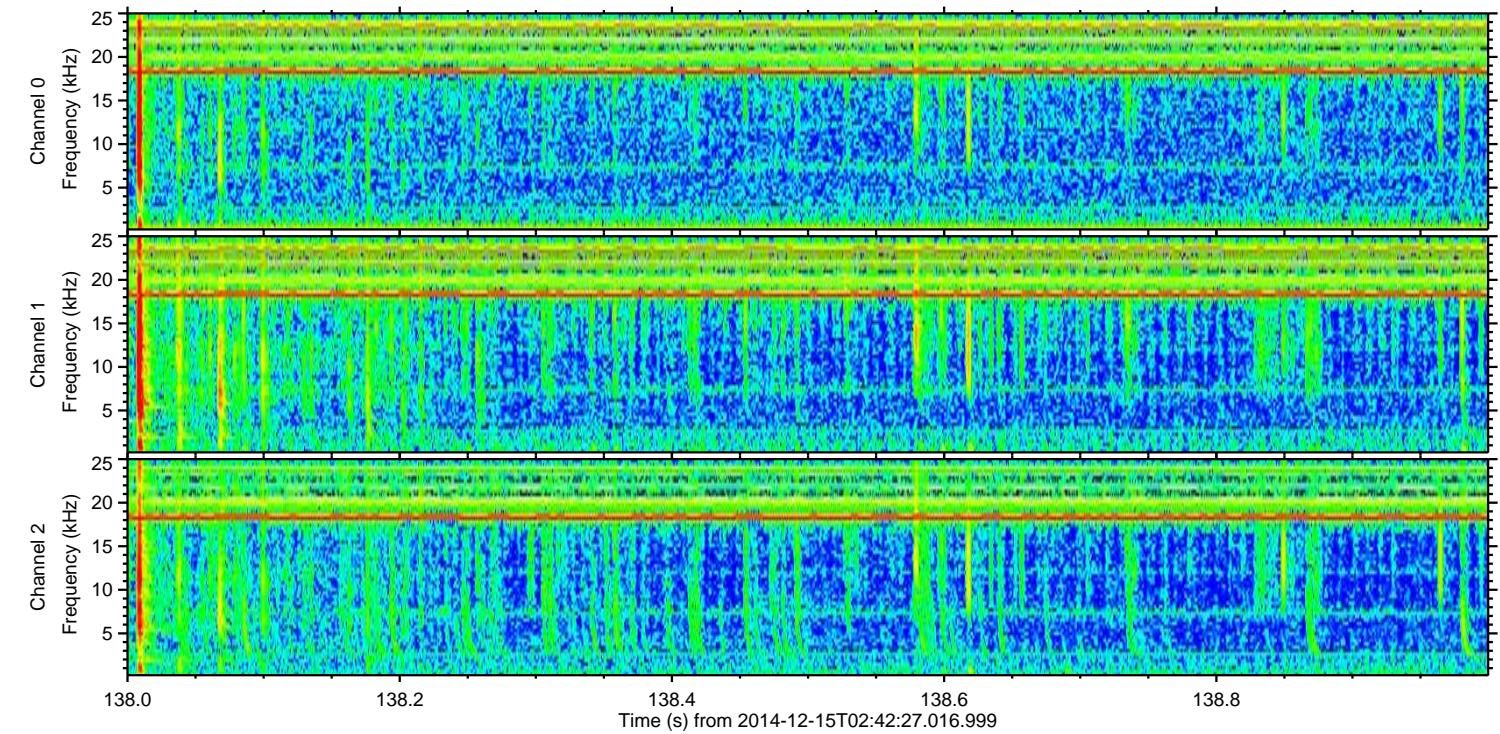
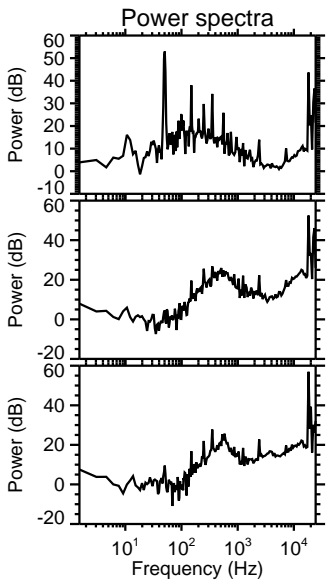
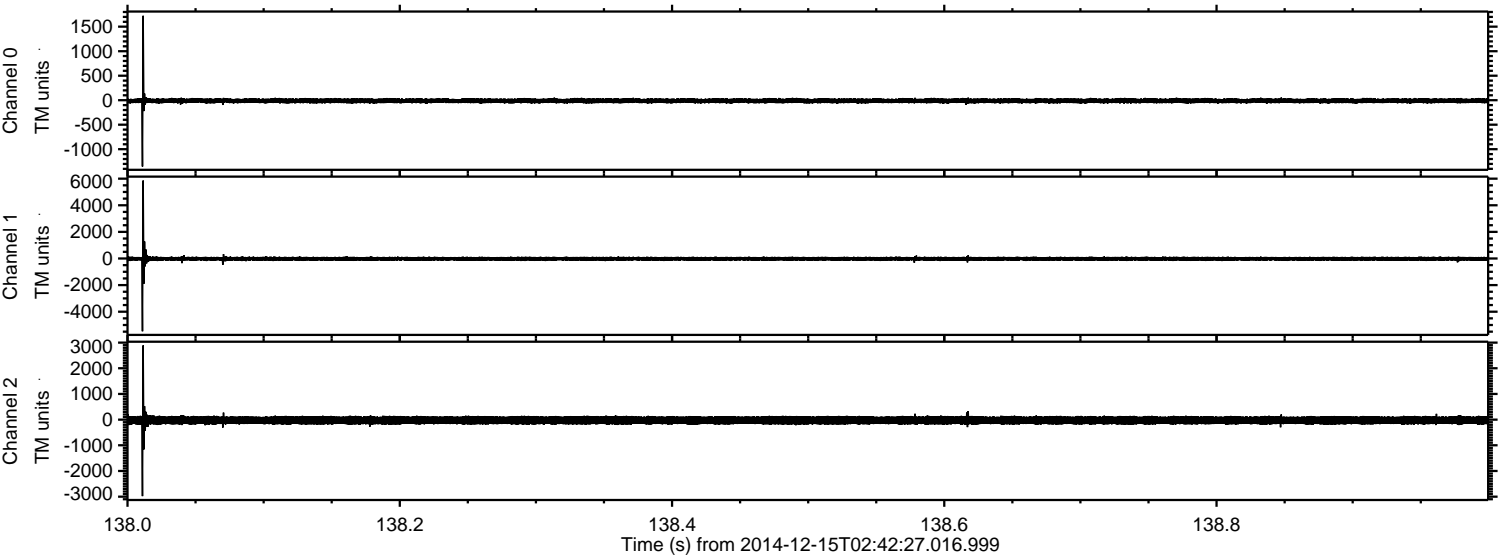

ELMAVAN 3D WAVEFORMS (Measured data sampled at 50 kHz) 49785 packets of 144 samples from 2014-12-15T02:42:27.016.999. Part 109/144

Processed Mon Dec 15 03:52:16 2014 by ELM ver.2012-10-06 from 001__elm20141215_024226__dat00.bin

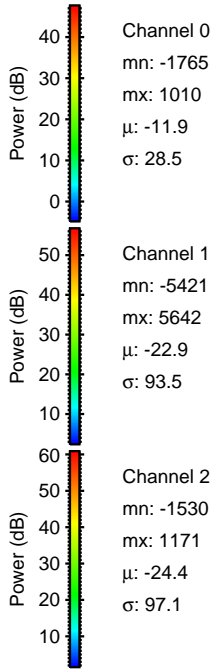
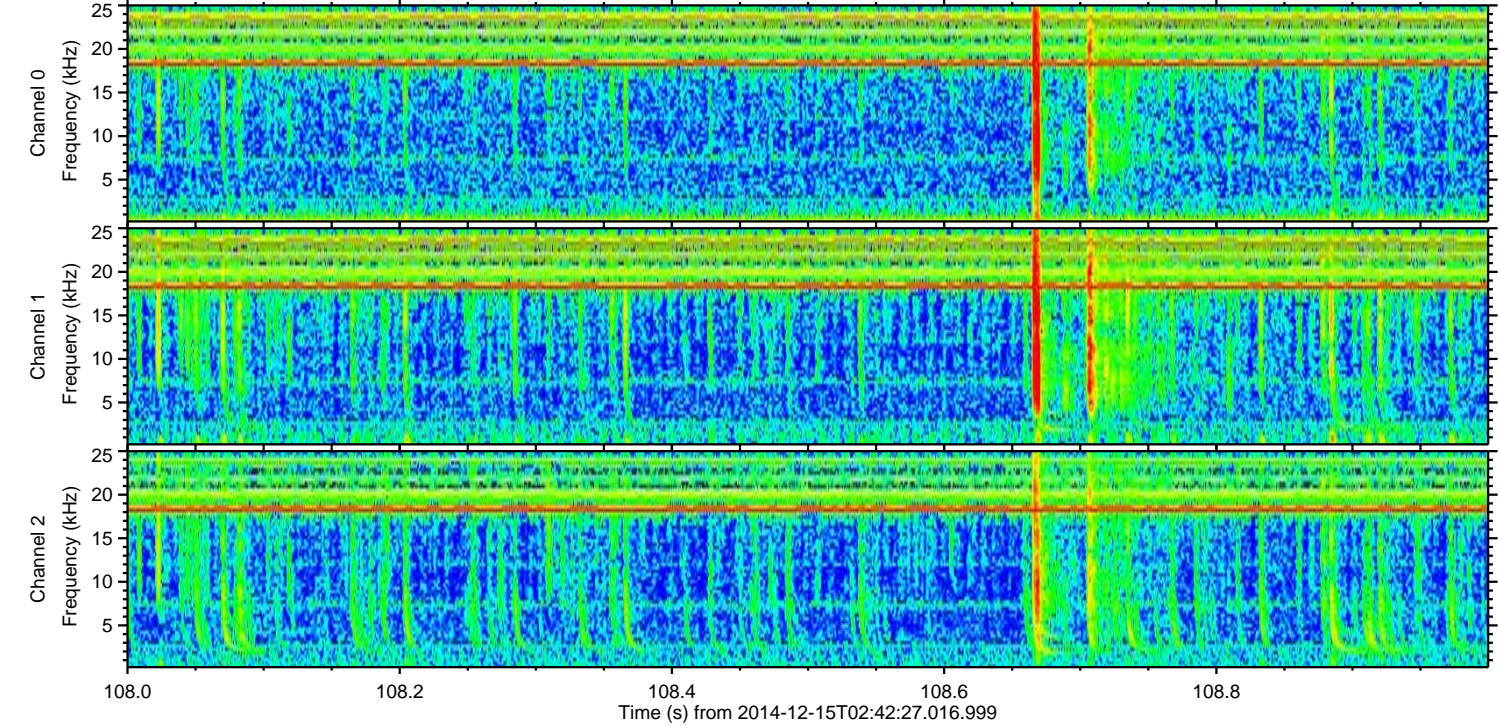
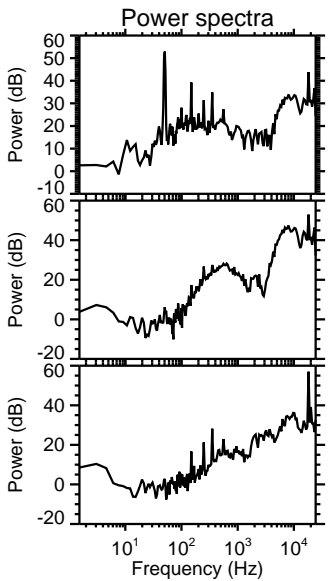
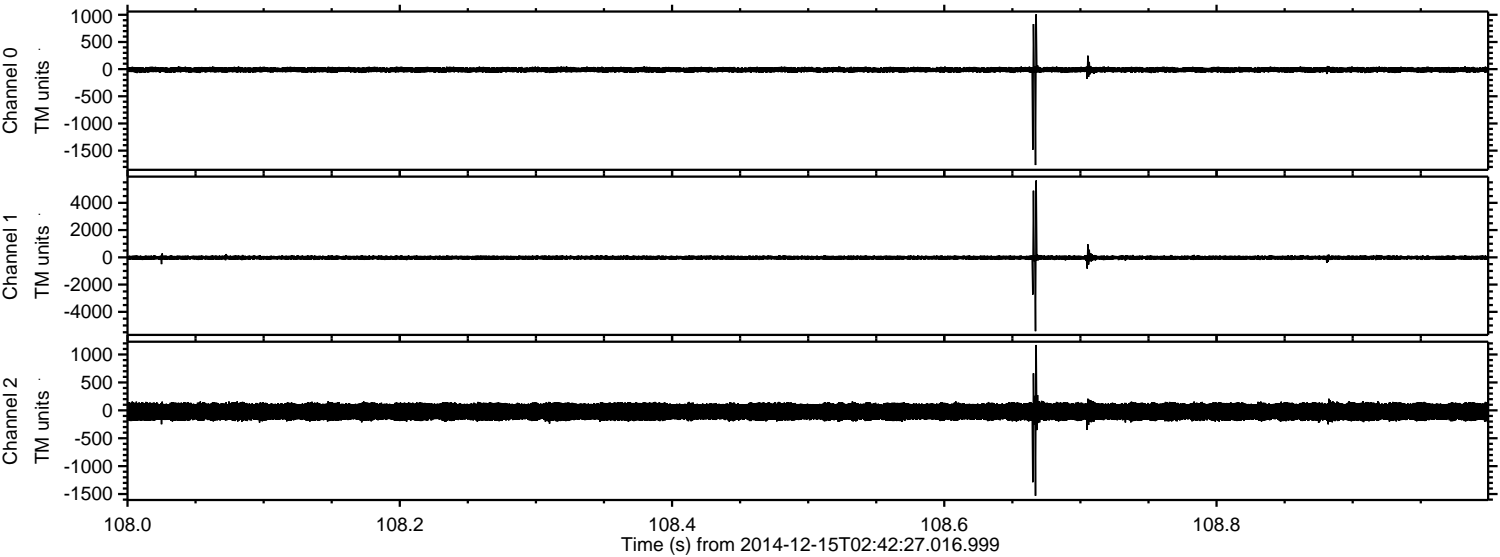

Processed Mon Dec 15 03:52:17 2014 by ELM ver.2012-10-06 from 001__elm20141215_024226__dat00.bin

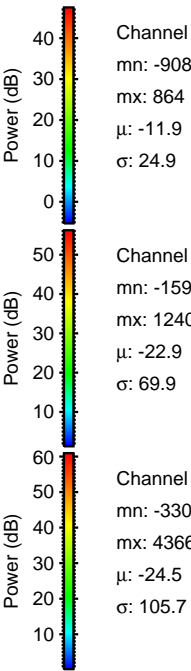
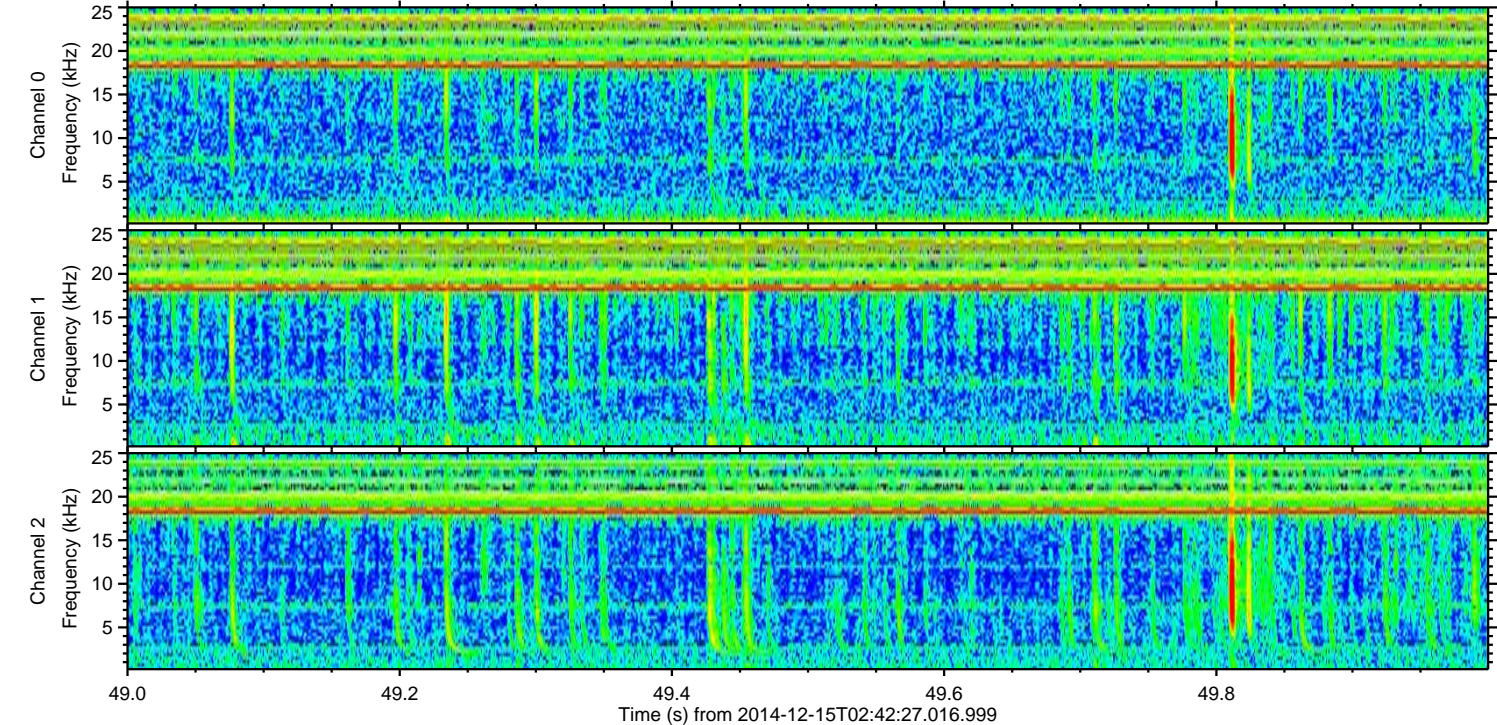
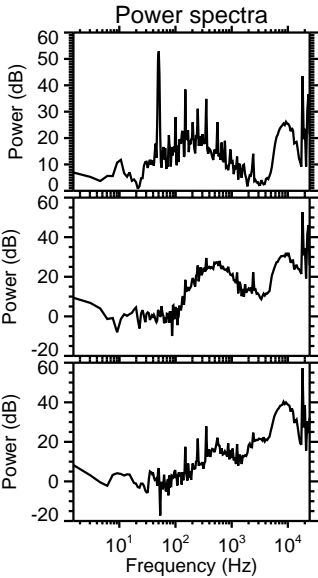
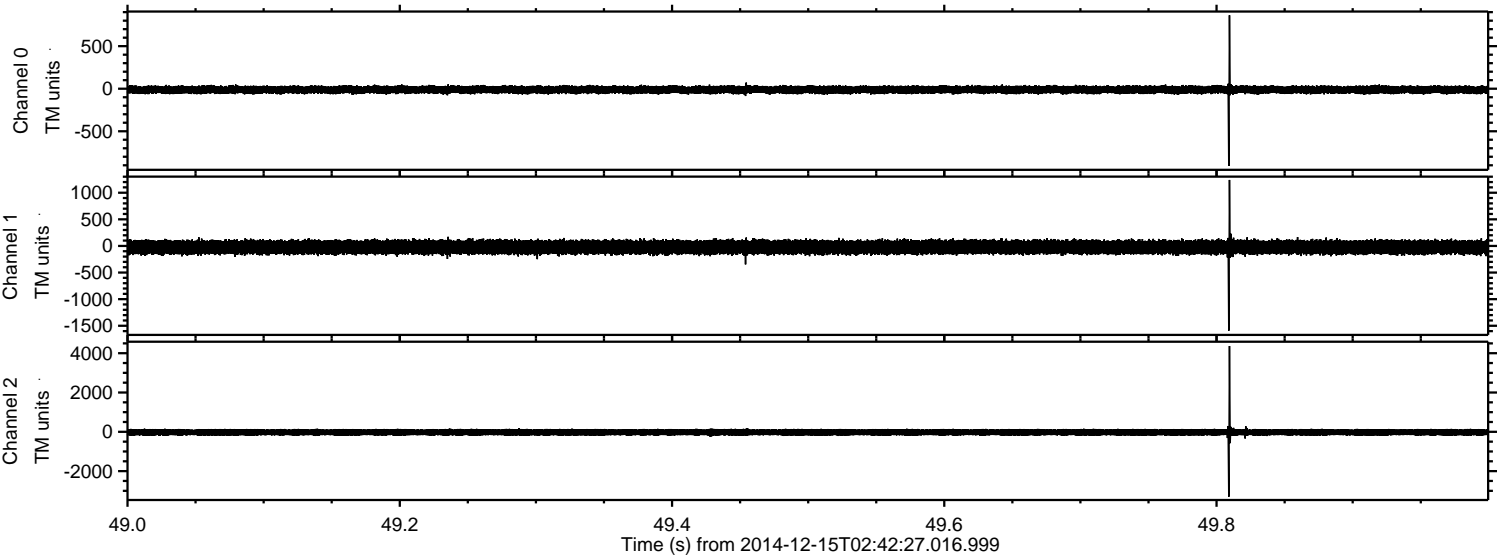

Channel 0
mn: -908
mx: 864
 μ : -11.9
 σ : 24.9

Channel 1
mn: -1592
mx: 1240
 μ : -22.9
 σ : 69.9

Channel 2
mn: -3302
mx: 4366
 μ : -24.5
 σ : 105.7

ELMAVAN 3D WAVEFORMS (Measured data sampled at 50 kHz) 49785 packets of 144 samples from 2014-12-15T02:42:27.016.999. Part 100/144

Processed Mon Dec 15 03:52:18 2014 by ELM ver.2012-10-06 from 001__elm20141215_024226__dat00.bin

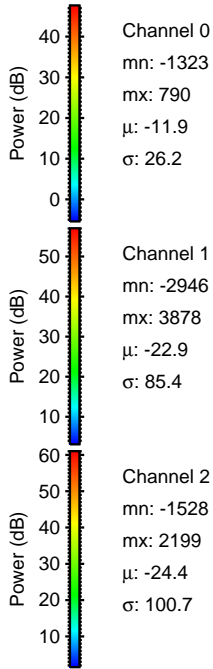
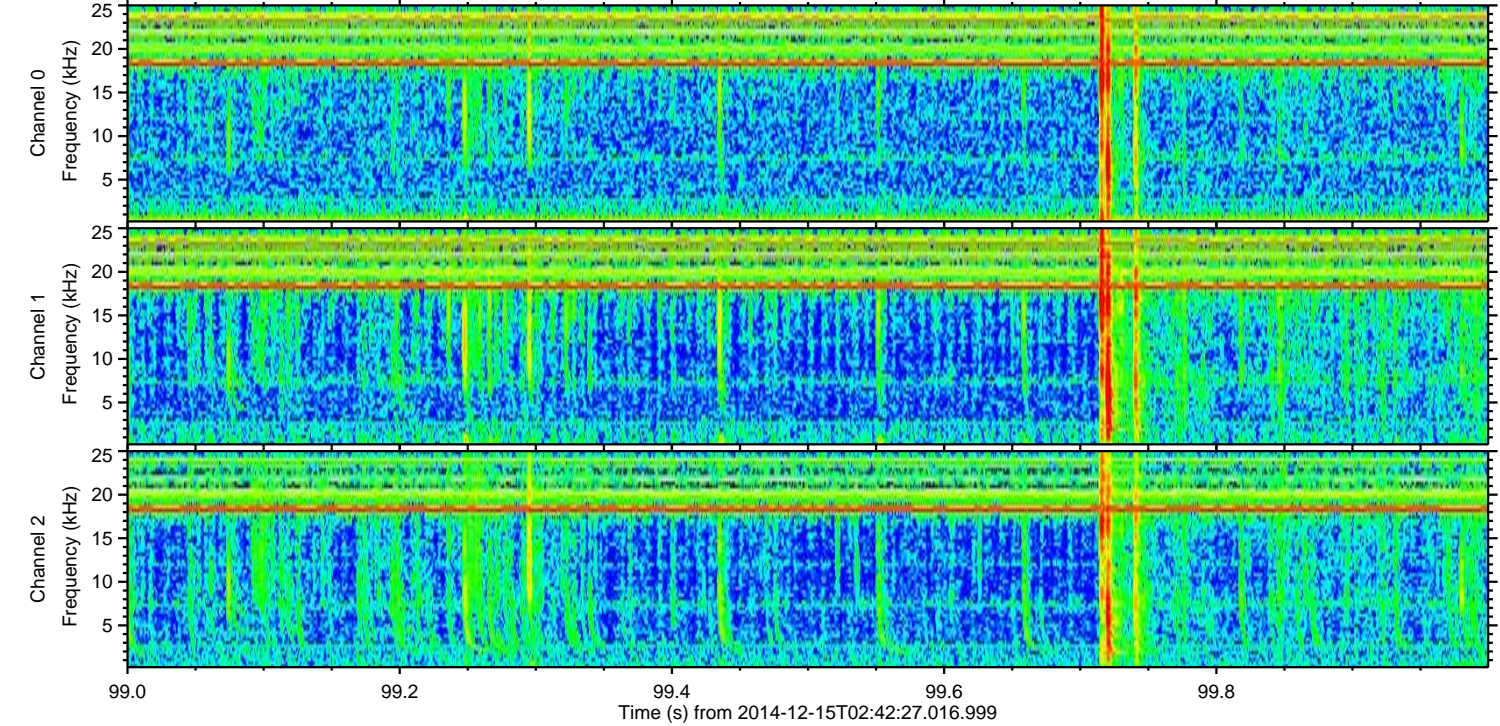
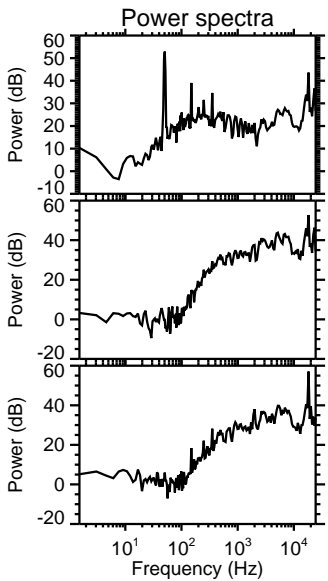
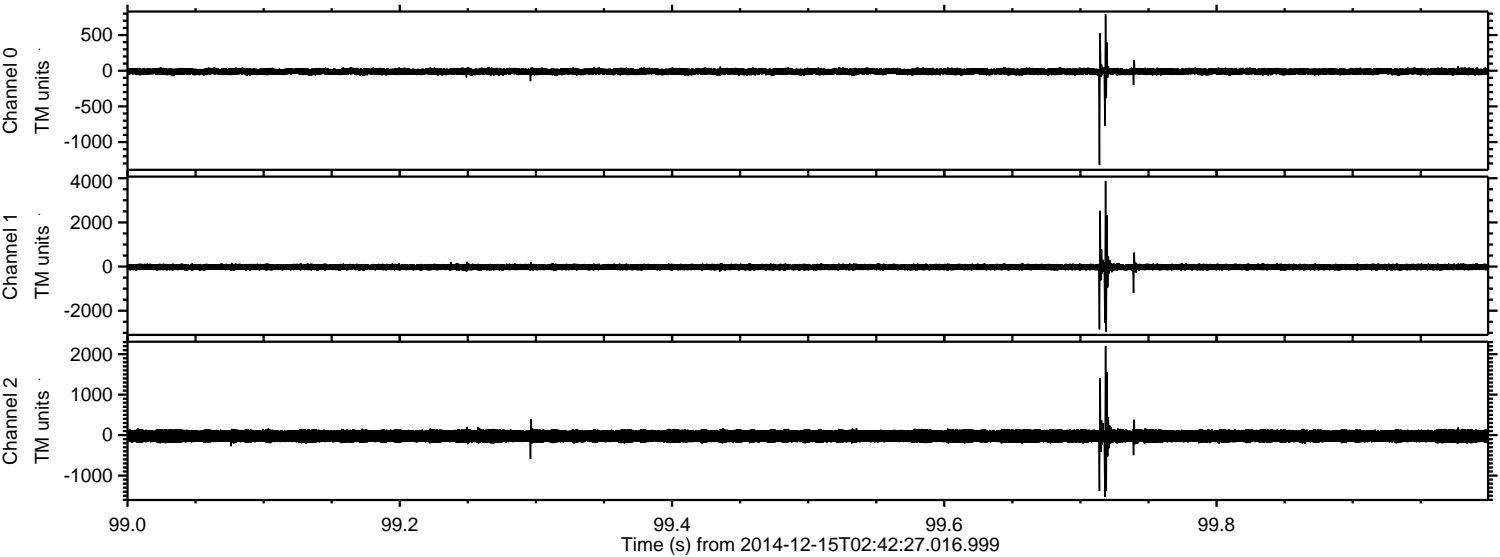

Processed Mon Dec 15 03:52:19 2014 by ELM ver.2012-10-06 from 001__elm20141215_024226__dat00.bin

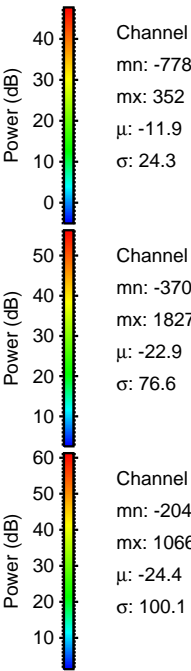
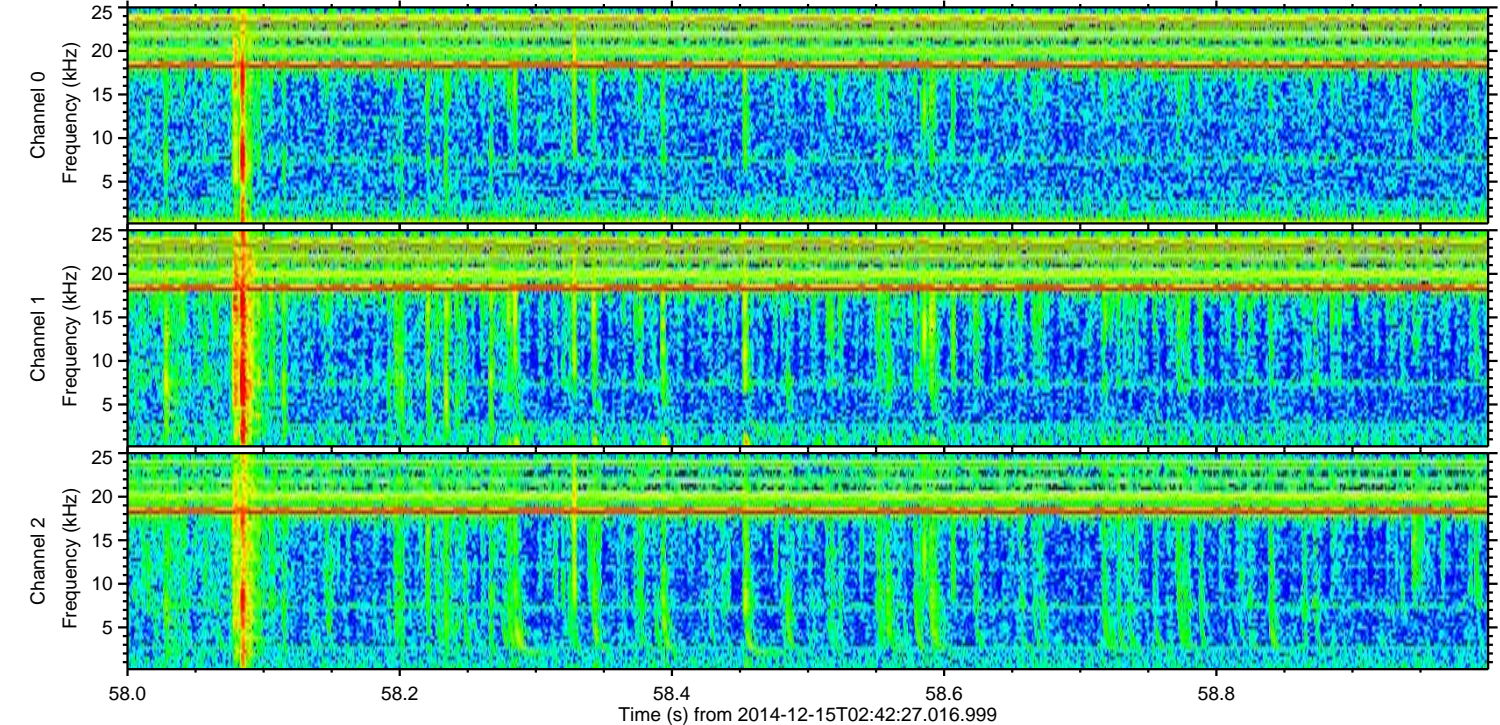
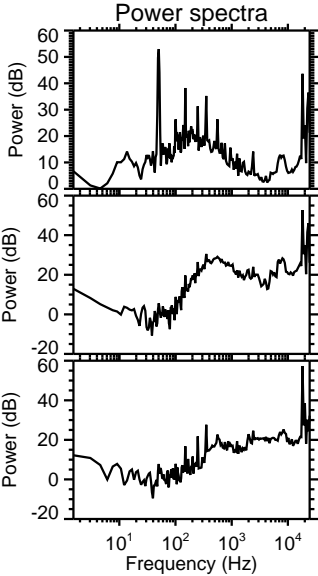
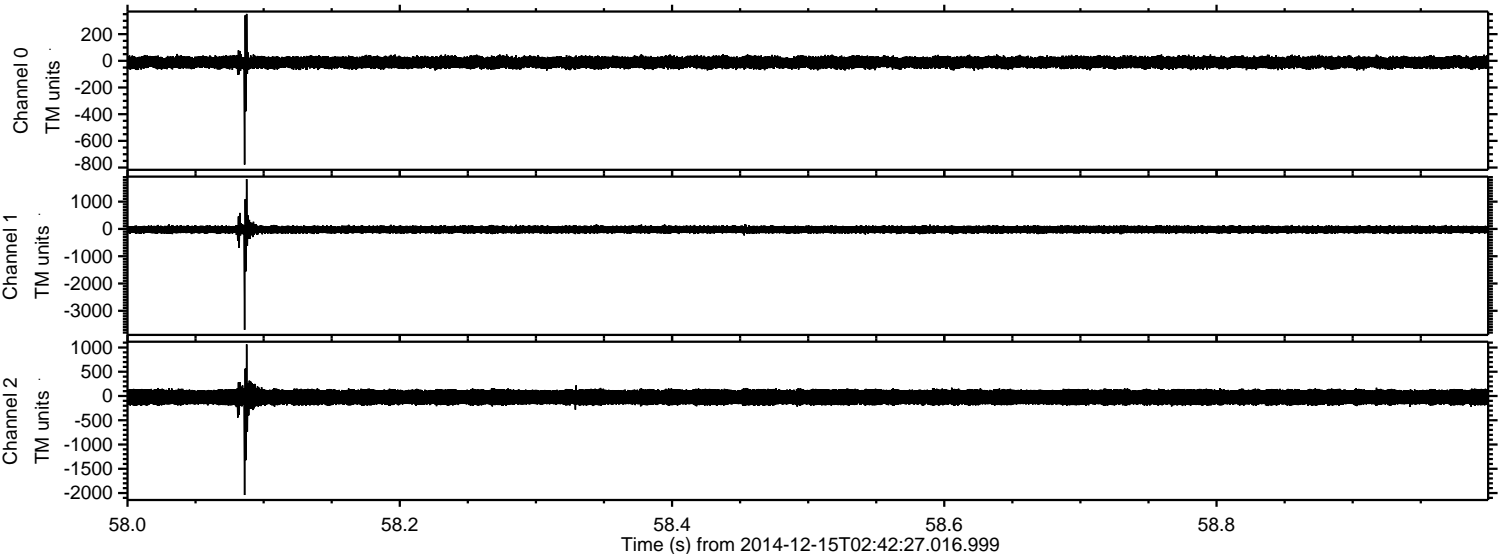

Processed Mon Dec 15 03:52:20 2014 by ELM ver.2012-10-06 from 001__elm20141215_024226__dat00.bin

