

ELMAVAN 3D WAVEFORMS (Measured data sampled at 50 kHz) 49781 packets of 144 samples from 2014-12-15T02:27:26.594.000.

Processed Mon Dec 15 03:36:15 2014 by ELM ver.2012-10-06 from 001__elm20141215_022725__dat00.bin

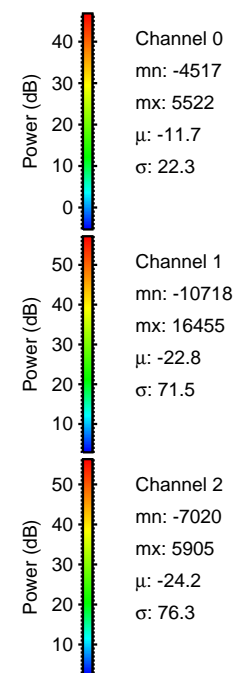

Processed Mon Dec 15 03:36:26 2014 by ELM ver.2012-10-06 from 001__elm20141215_022725__dat00.bin

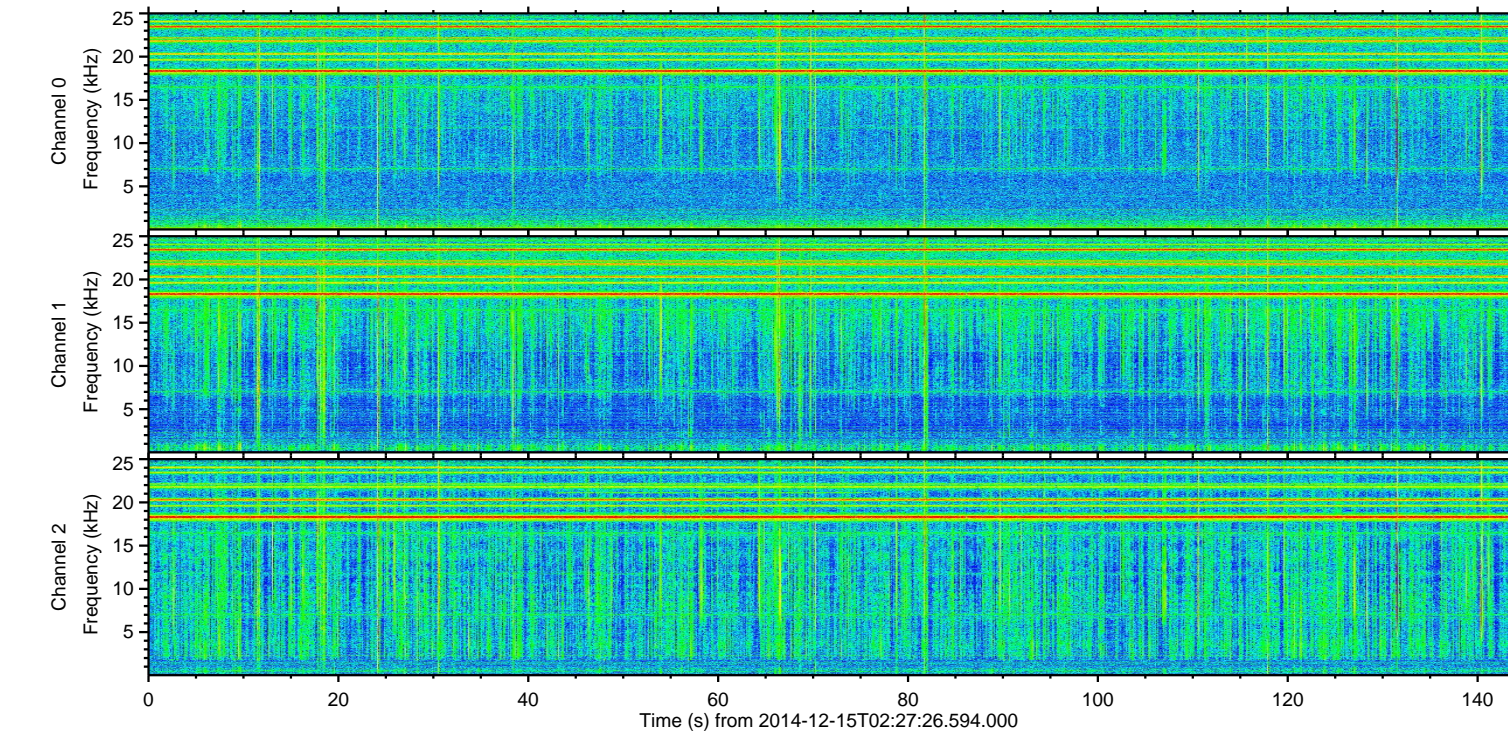
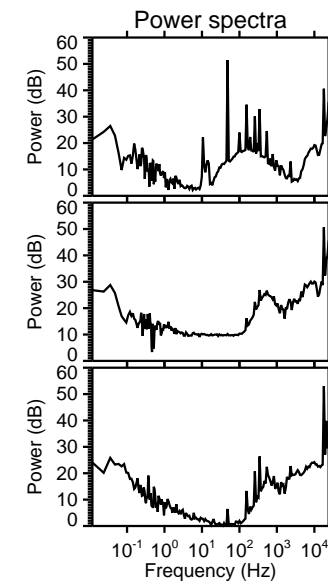
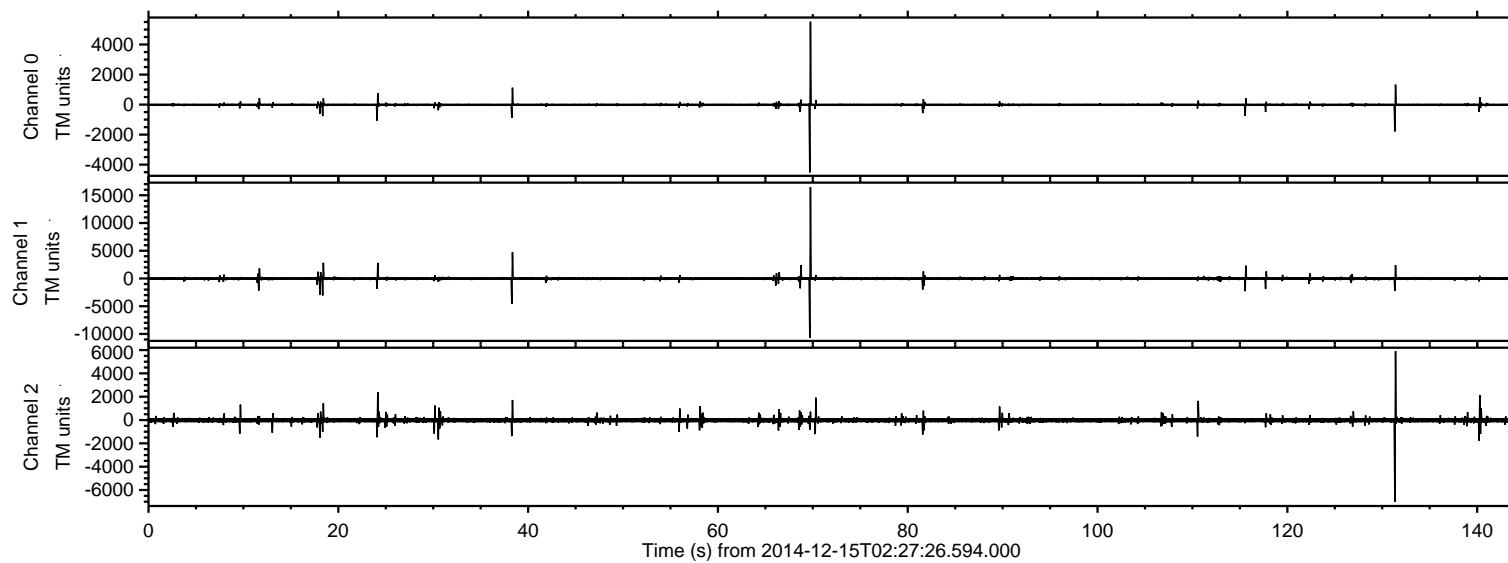
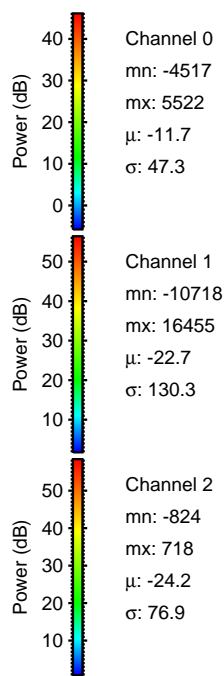
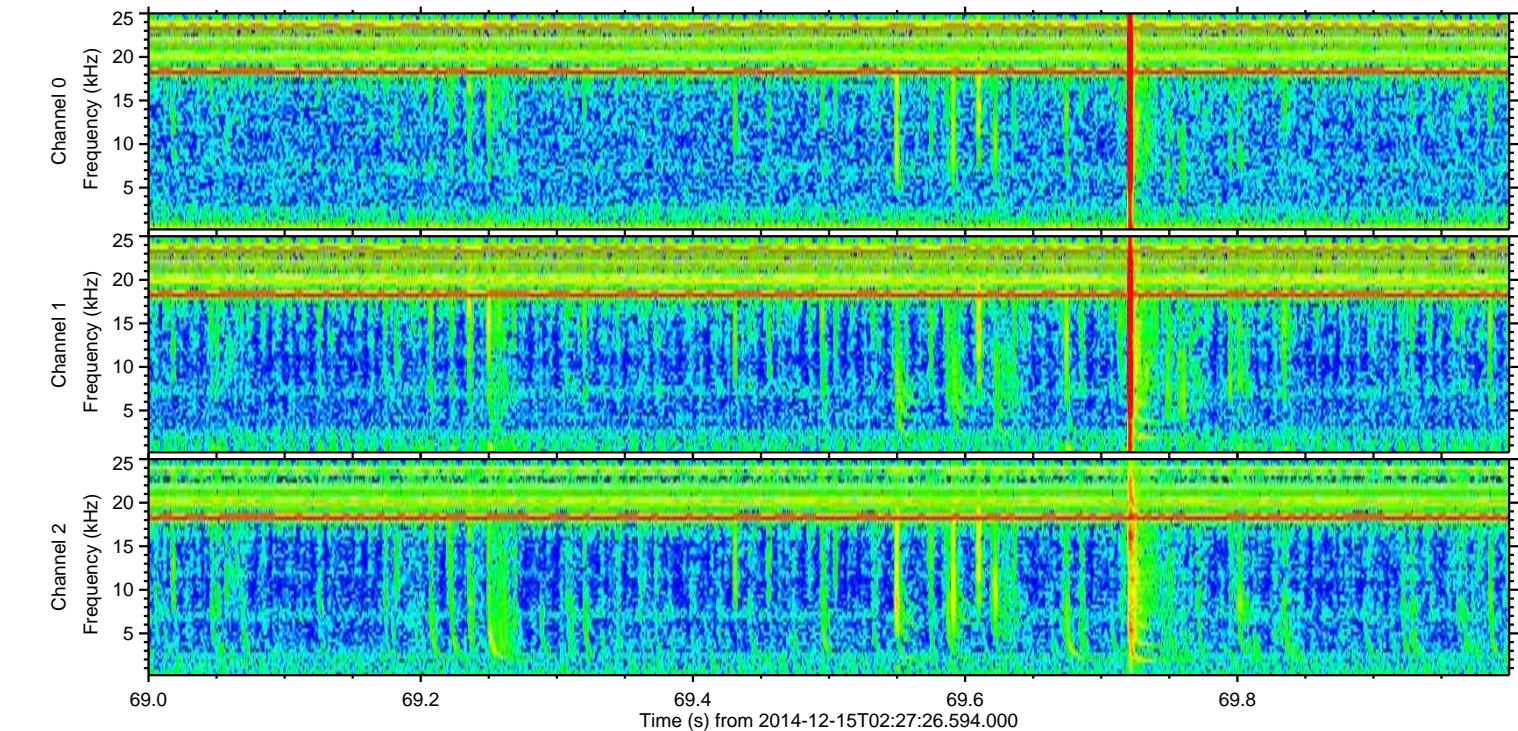
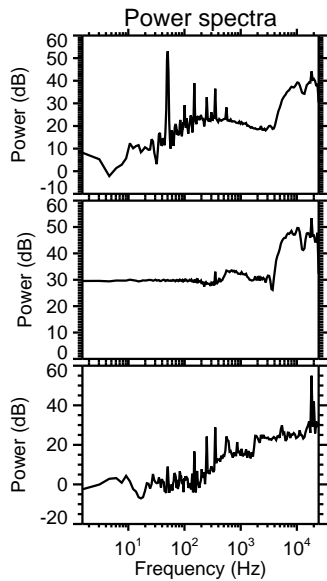
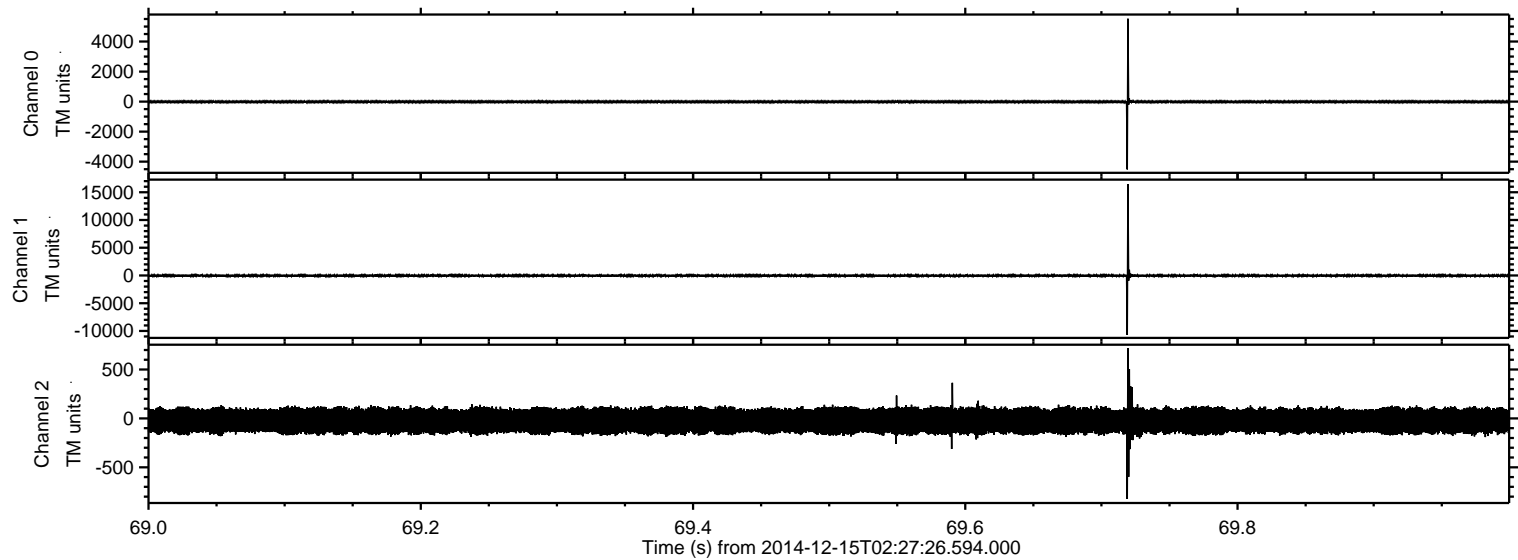

ELMAVAN 3D WAVEFORMS (Measured data sampled at 50 kHz) 49781 packets of 144 samples from 2014-12-15T02:27:26.594.000. Part 132/144

Processed Mon Dec 15 03:36:27 2014 by ELM ver.2012-10-06 from 001__elm20141215_022725__dat00.bin

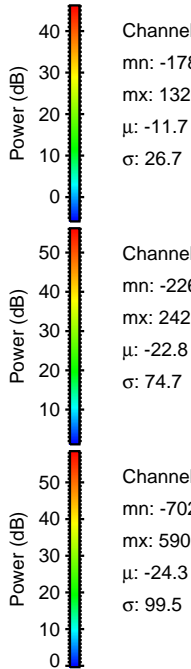
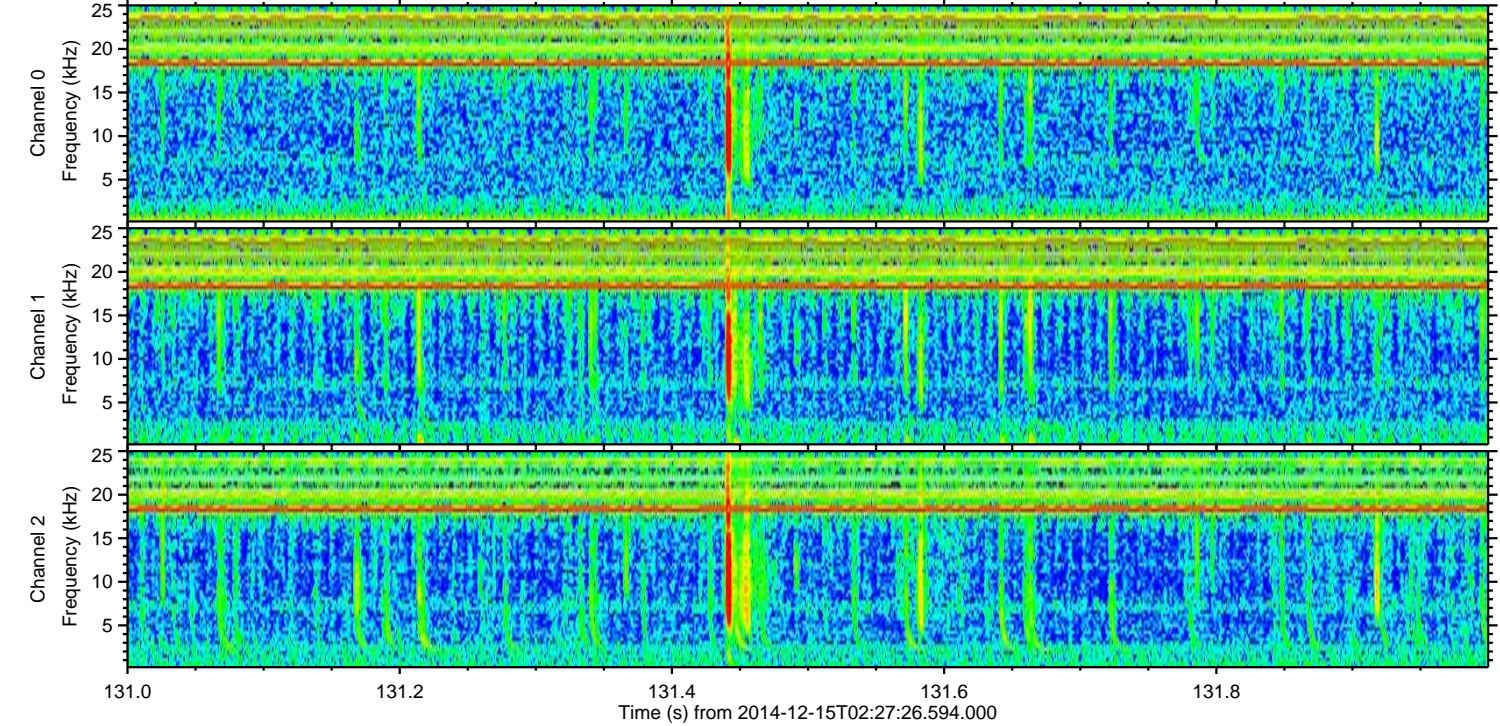
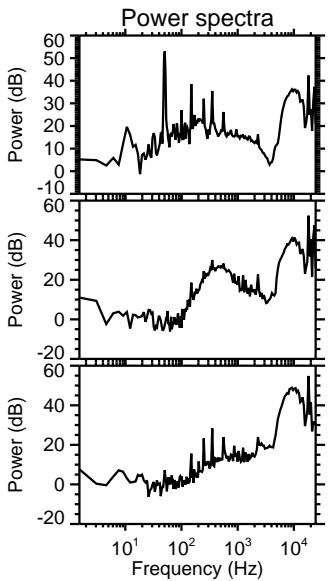
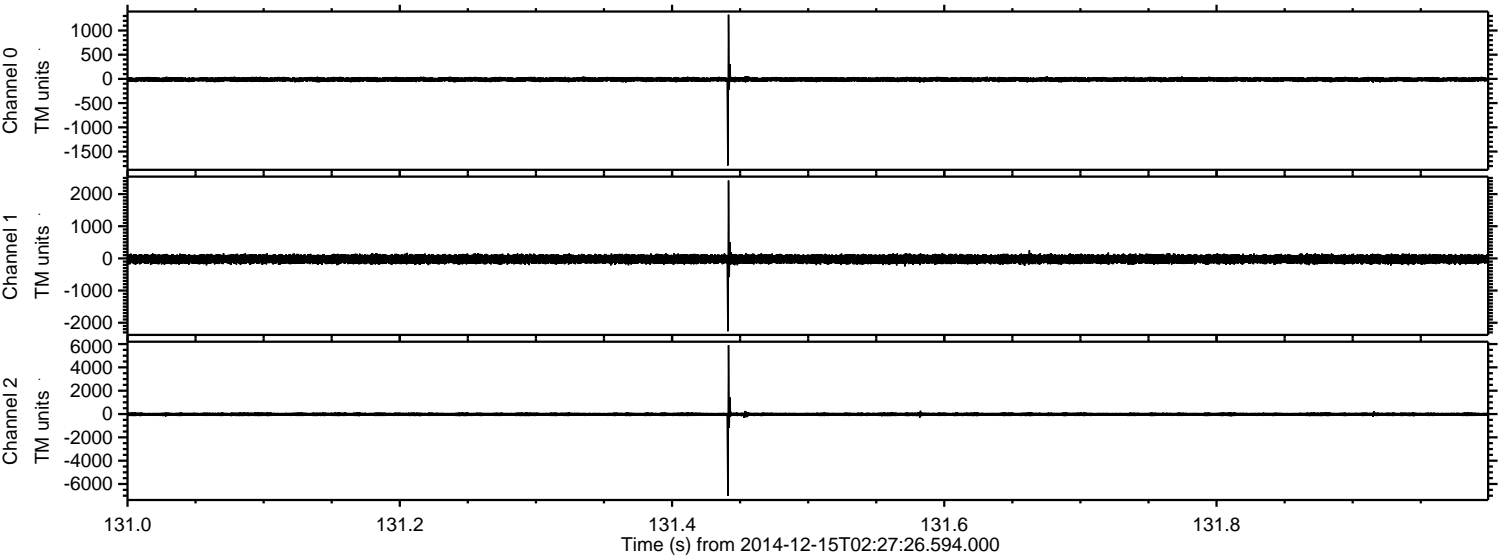

Channel 0
mn: -1789
mx: 1326
 μ : -11.7
 σ : 26.7

Channel 1
mn: -2265
mx: 2421
 μ : -22.8
 σ : 74.7

Channel 2
mn: -7020
mx: 5905
 μ : -24.3
 σ : 99.5

Processed Mon Dec 15 03:36:28 2014 by ELM ver.2012-10-06 from 001__elm20141215_022725__dat00.bin

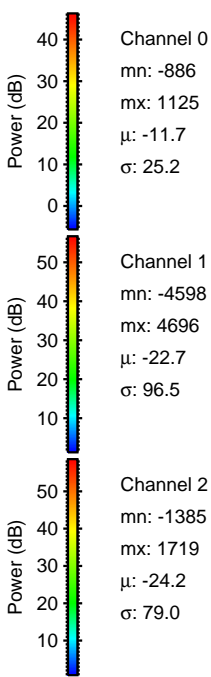
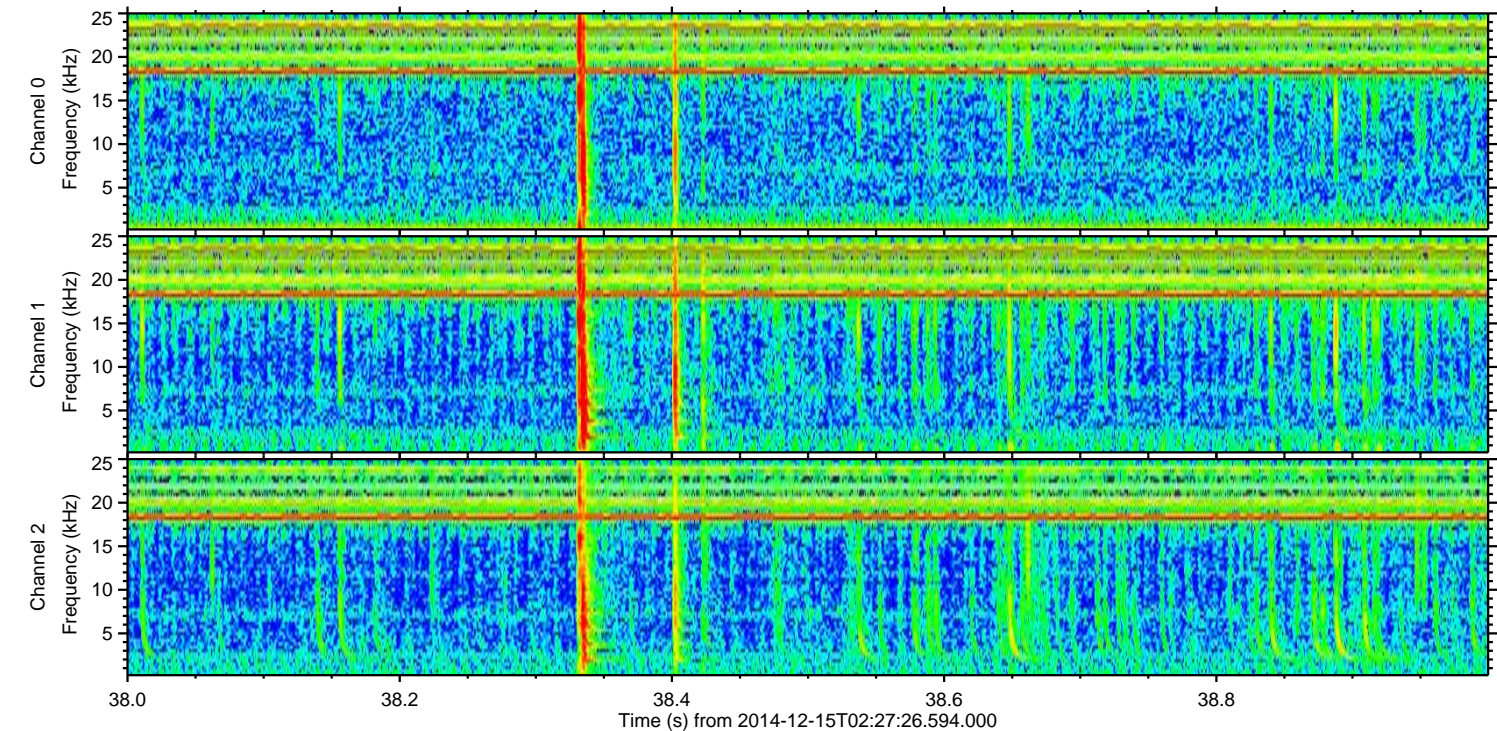
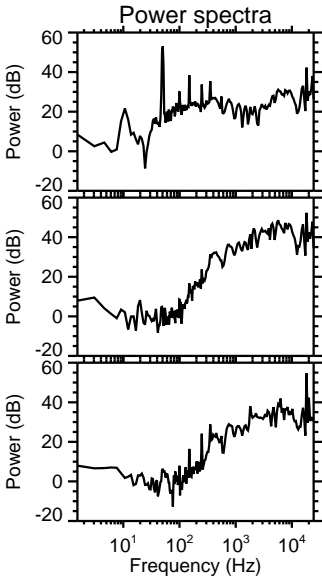
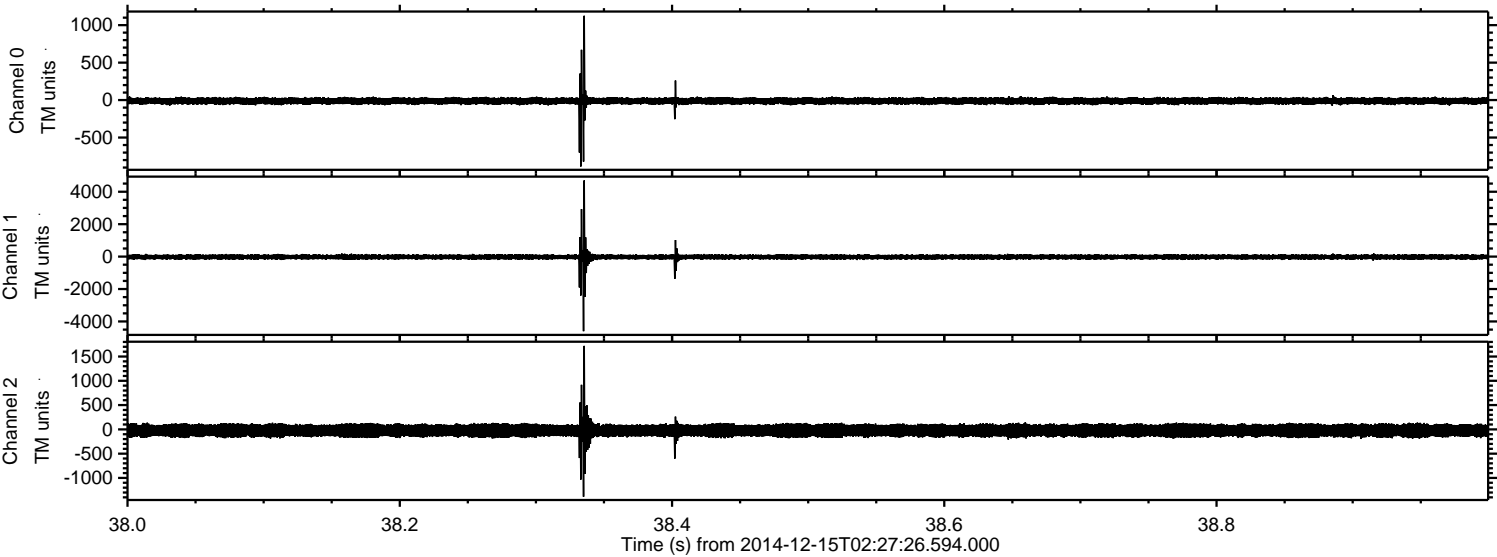

Processed Mon Dec 15 03:36:29 2014 by ELM ver.2012-10-06 from 001__elm20141215_022725__dat00.bin

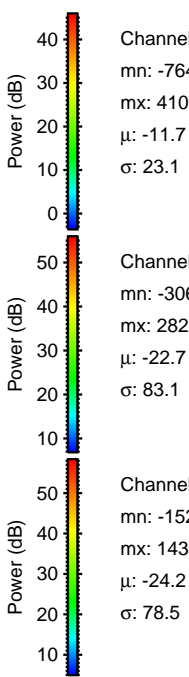
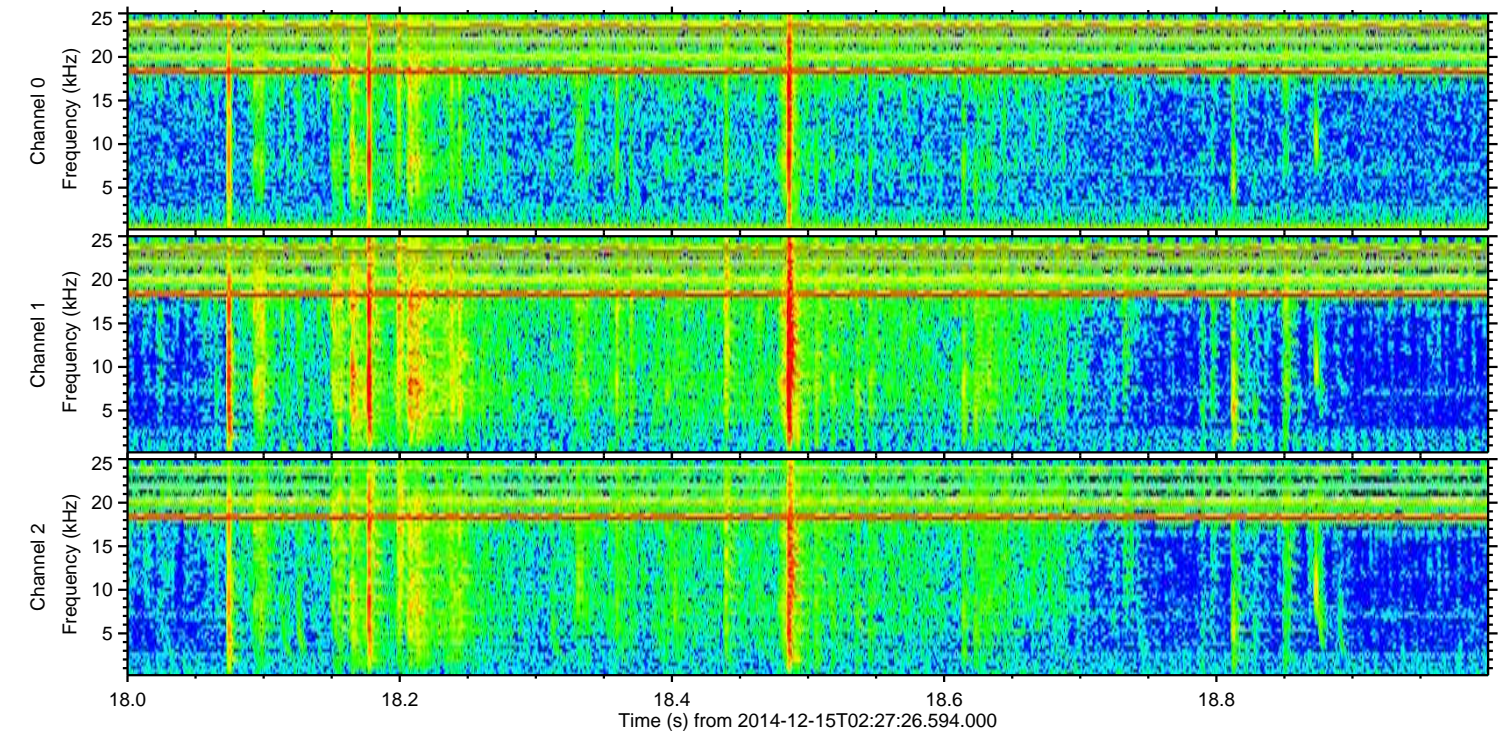
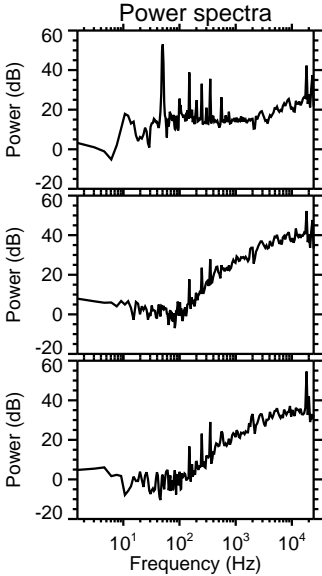
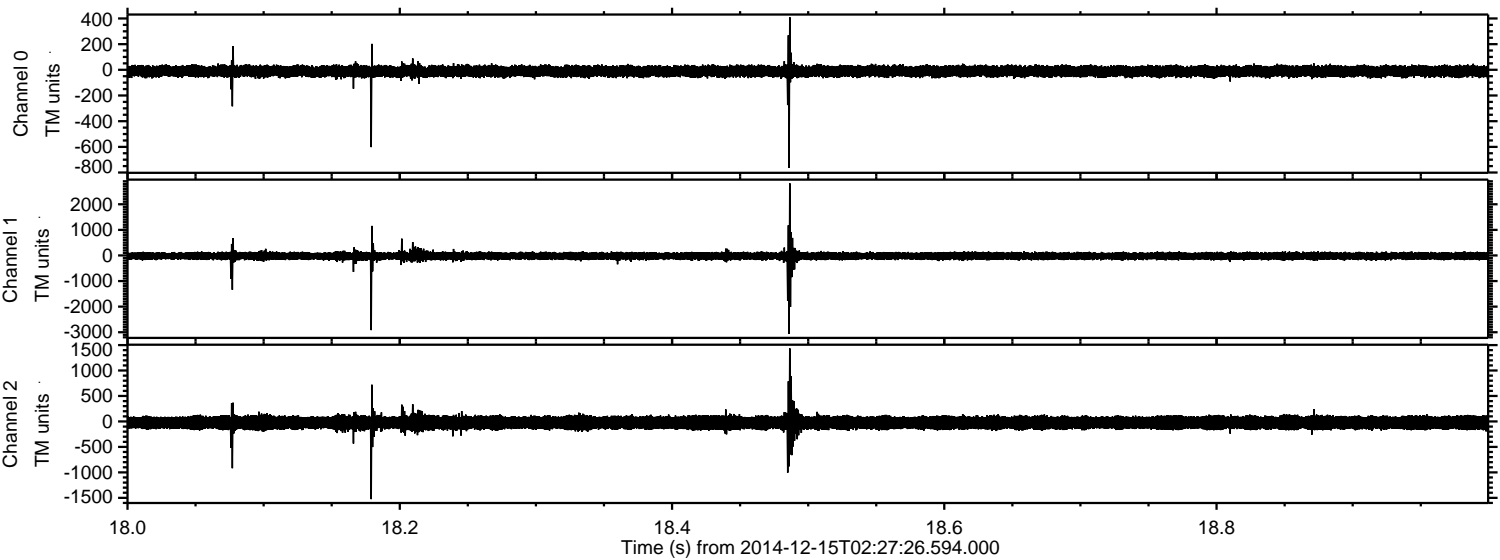

Channel 0
mn: -764
mx: 410
 μ : -11.7
 σ : 23.1

Channel 1
mn: -3069
mx: 2823
 μ : -22.7
 σ : 83.1

Channel 2
mn: -1525
mx: 1435
 μ : -24.2
 σ : 78.5

Processed Mon Dec 15 03:36:30 2014 by ELM ver.2012-10-06 from 001__elm20141215_022725__dat00.bin

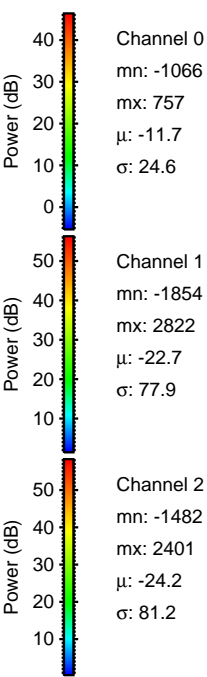
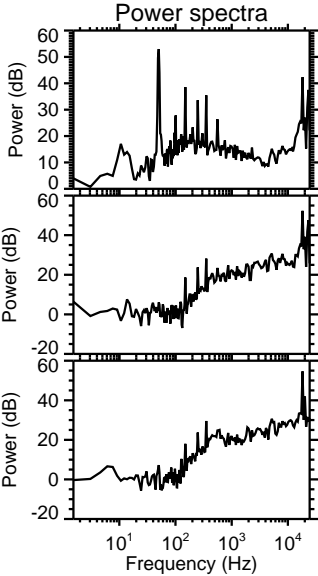
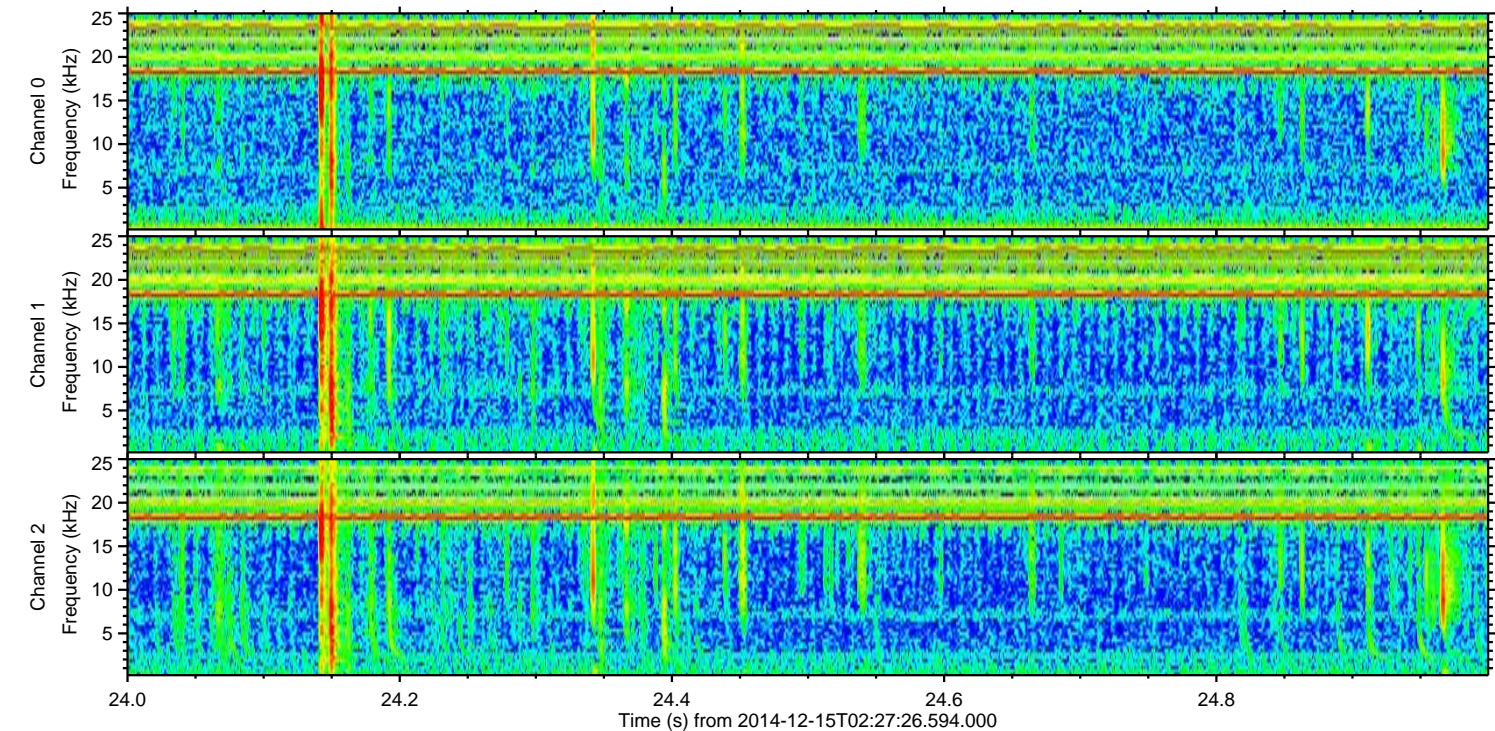
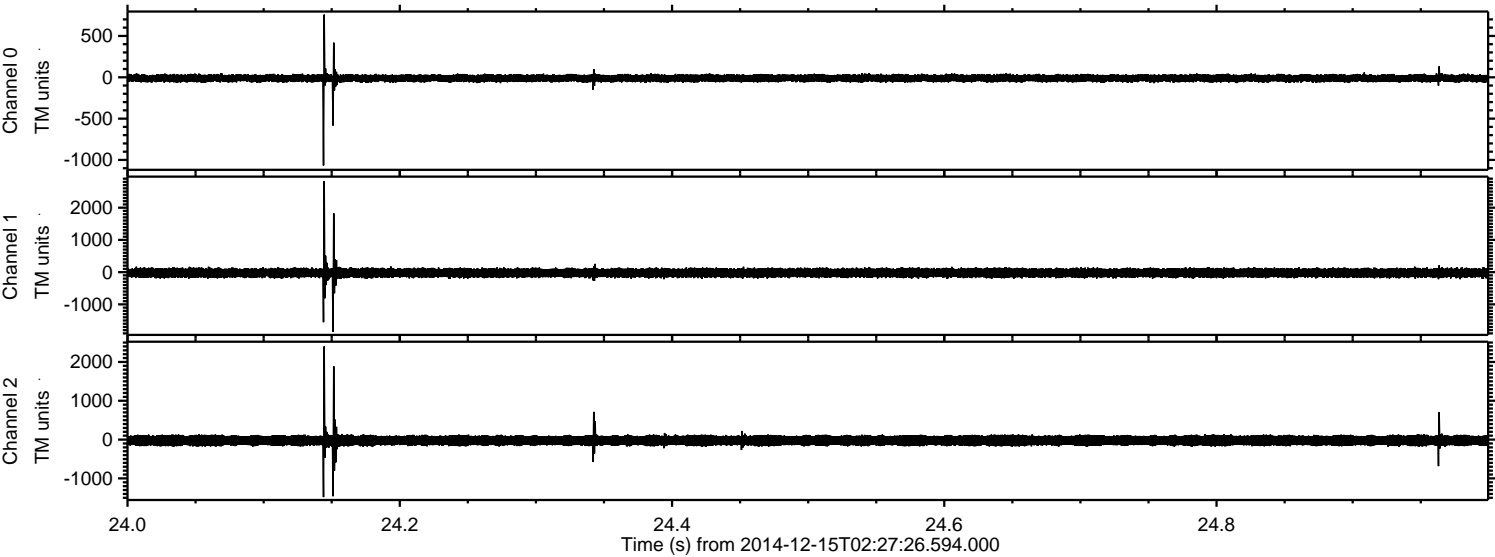

Processed Mon Dec 15 03:36:31 2014 by ELM ver.2012-10-06 from 001__elm20141215_022725__dat00.bin

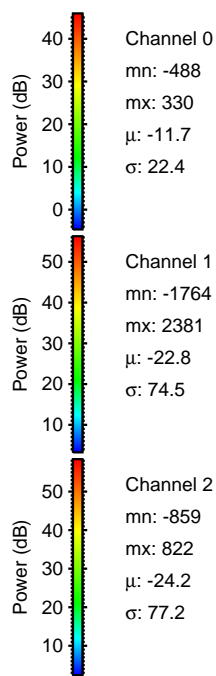
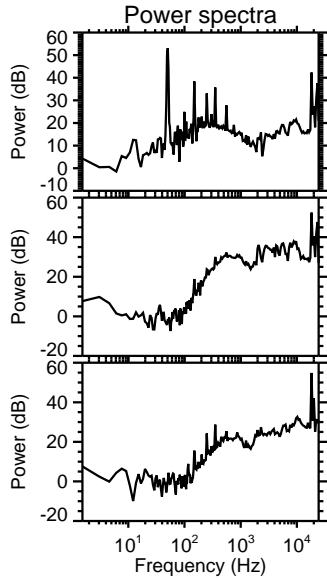
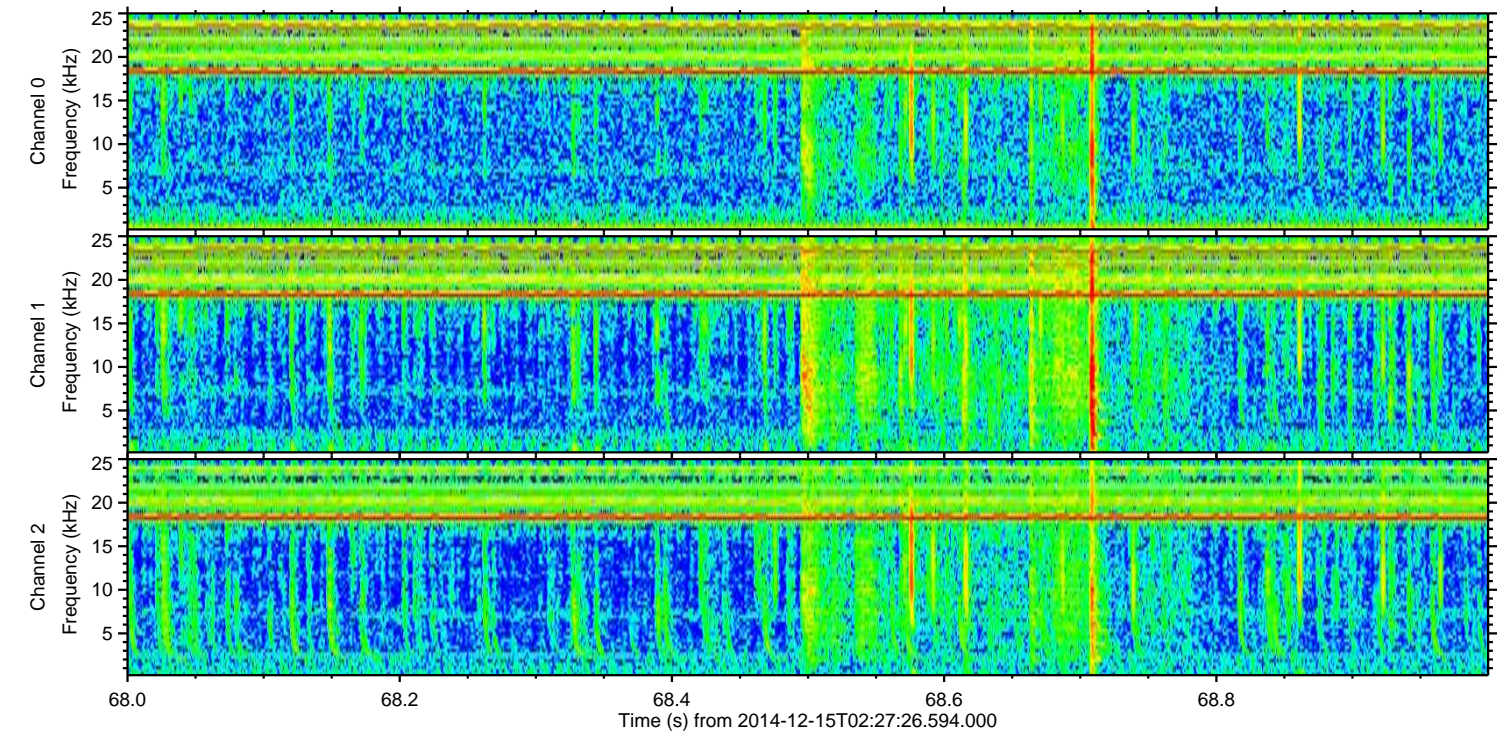
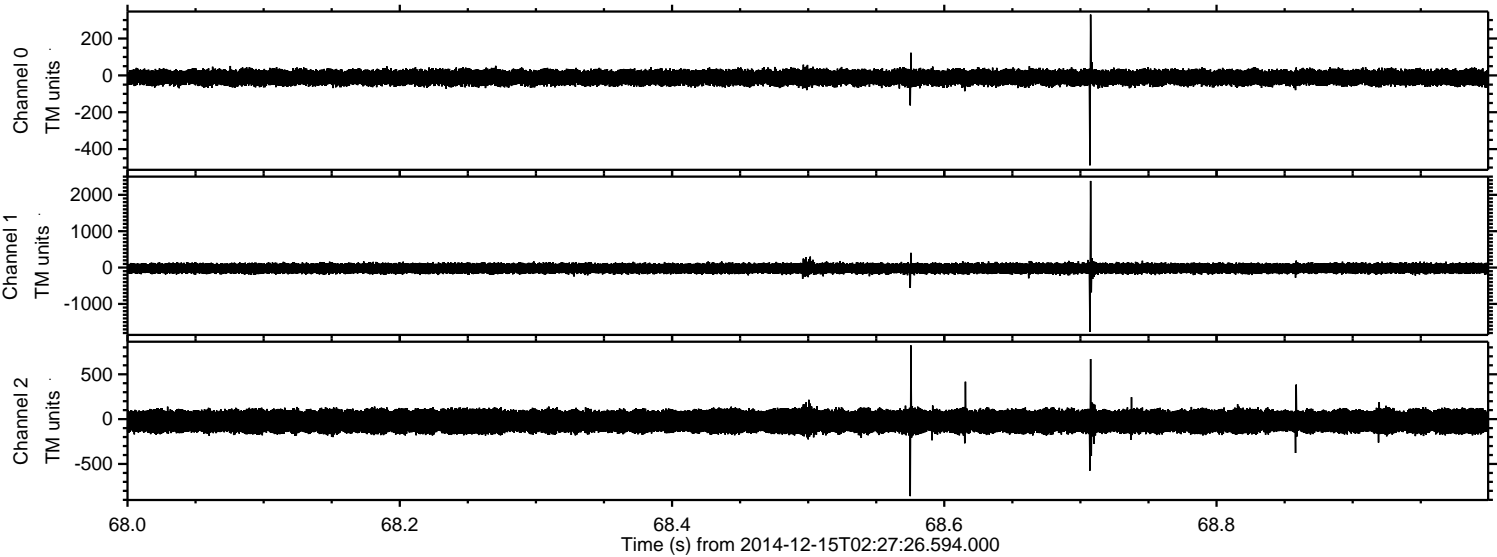

ELMAVAN 3D WAVEFORMS (Measured data sampled at 50 kHz) 49781 packets of 144 samples from 2014-12-15T02:27:26.594.000. Part 116/144

Processed Mon Dec 15 03:36:32 2014 by ELM ver.2012-10-06 from 001__elm20141215_022725__dat00.bin

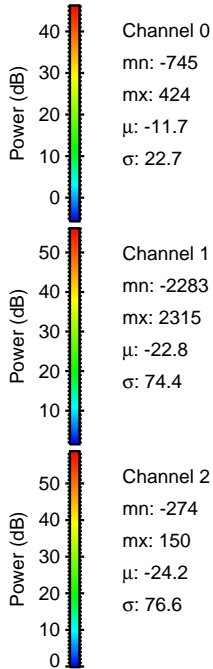
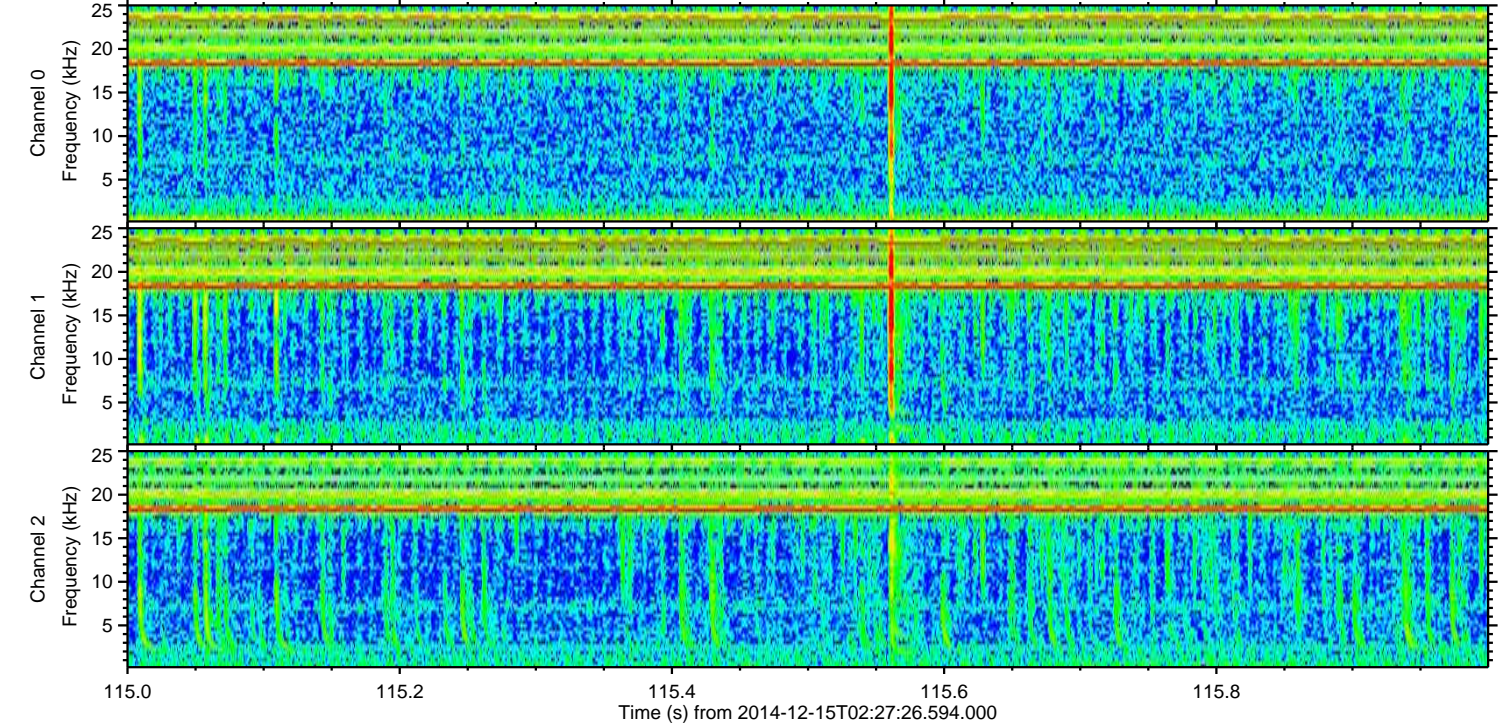
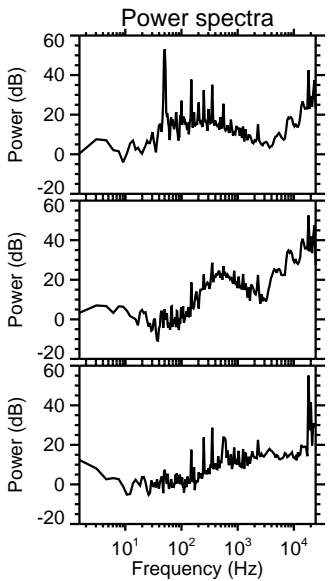
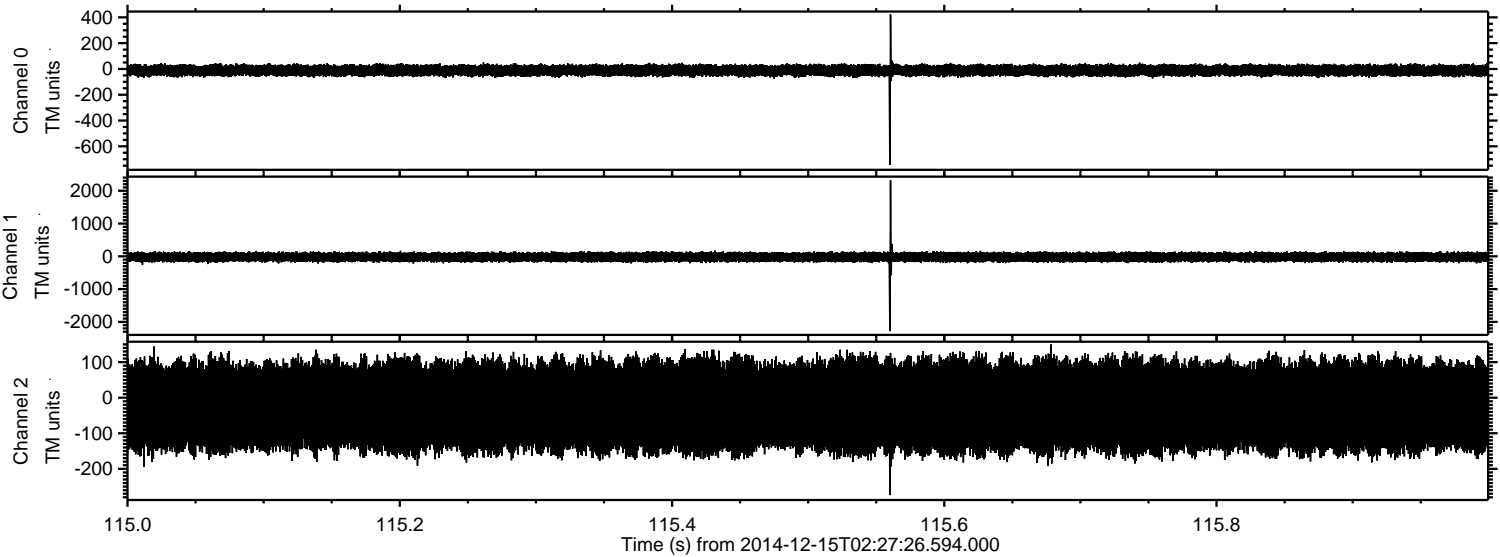

Processed Mon Dec 15 03:36:33 2014 by ELM ver.2012-10-06 from 001__elm20141215_022725__dat00.bin

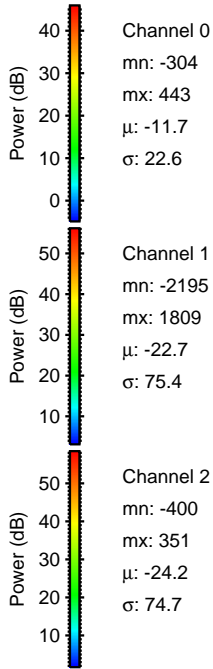
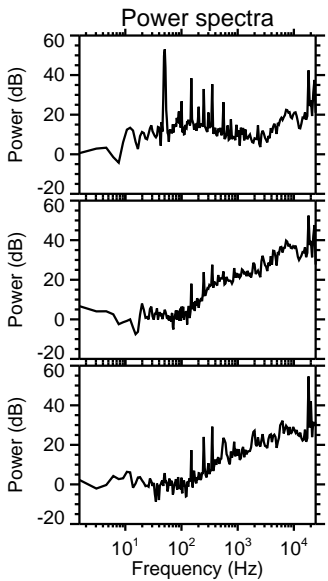
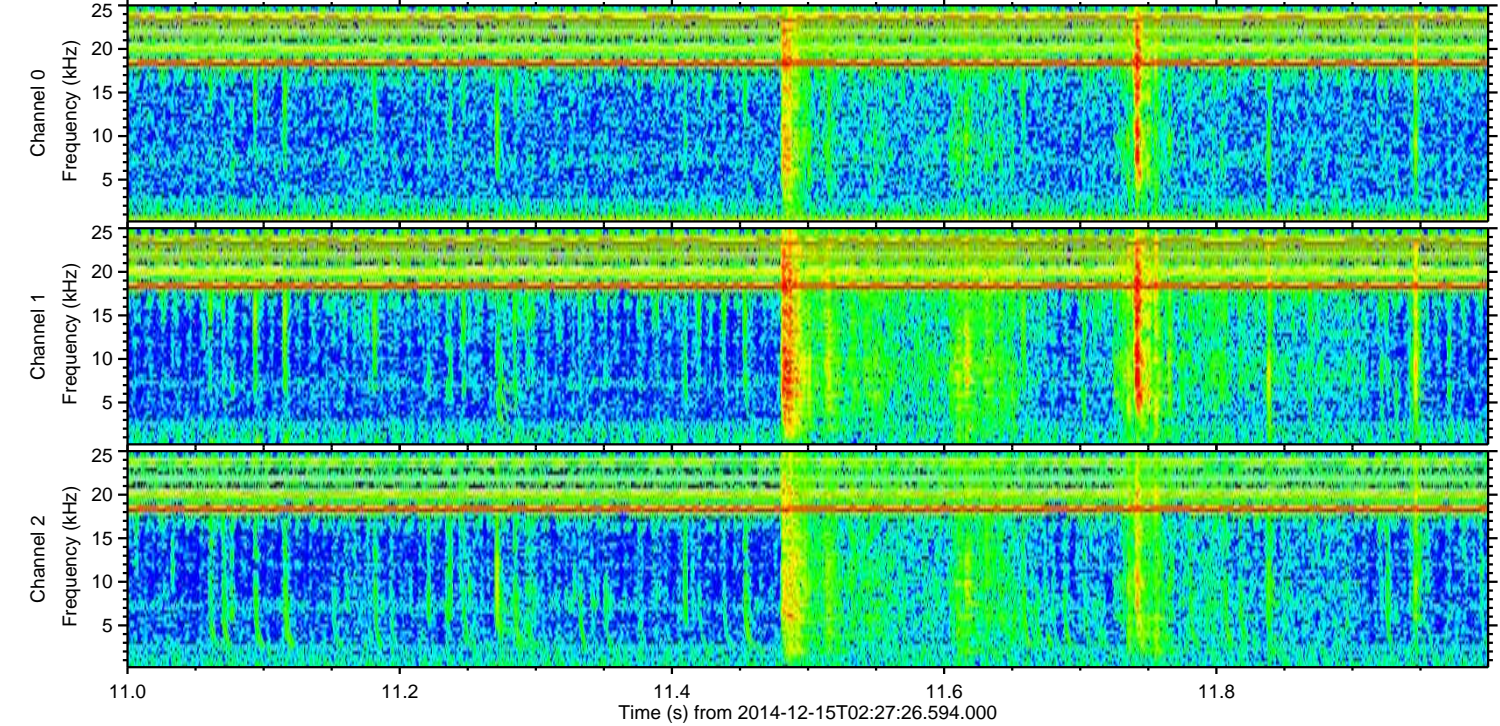
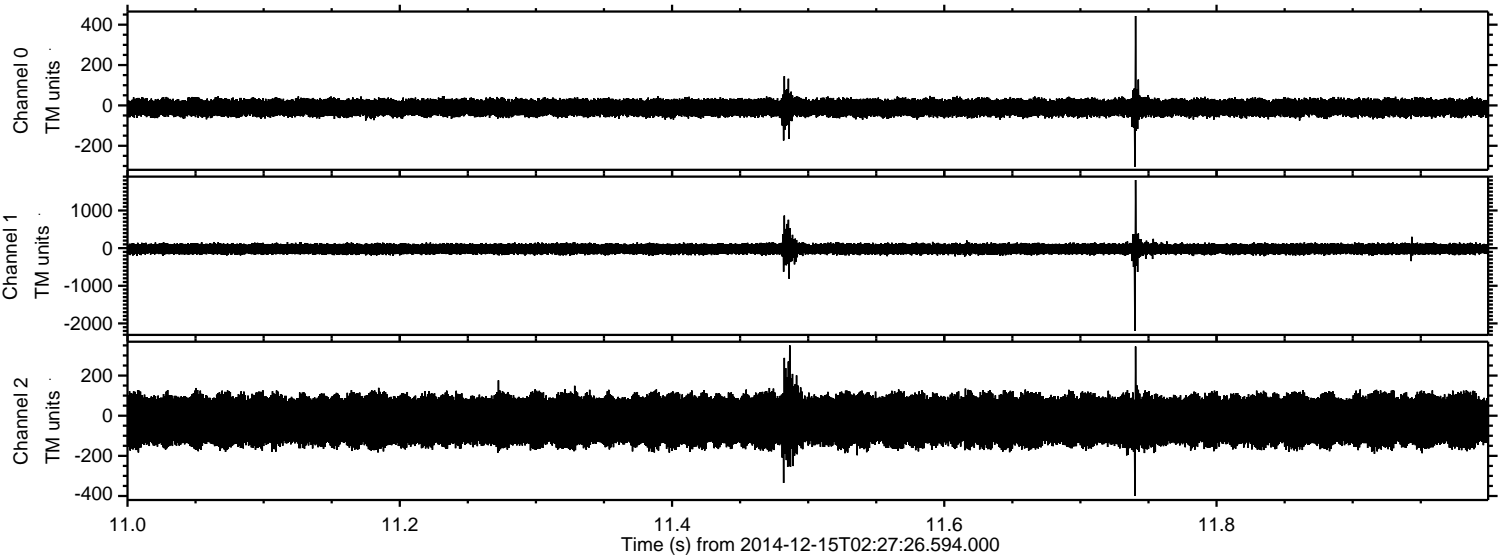

Processed Mon Dec 15 03:36:34 2014 by ELM ver.2012-10-06 from 001__elm20141215_022725__dat00.bin

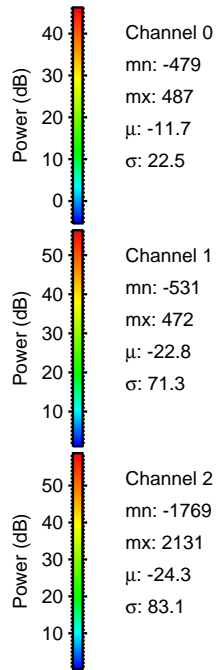
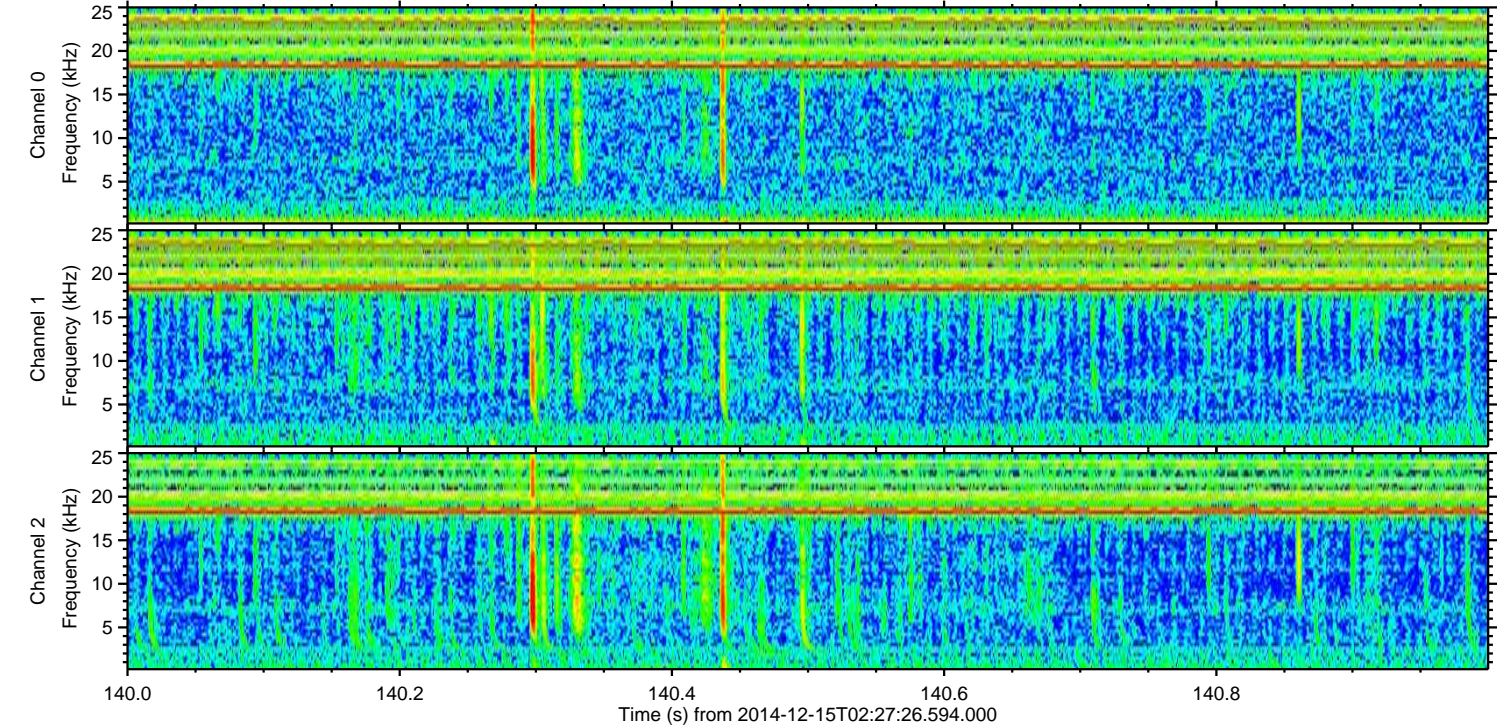
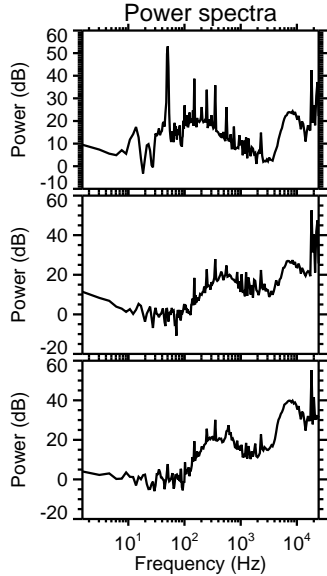
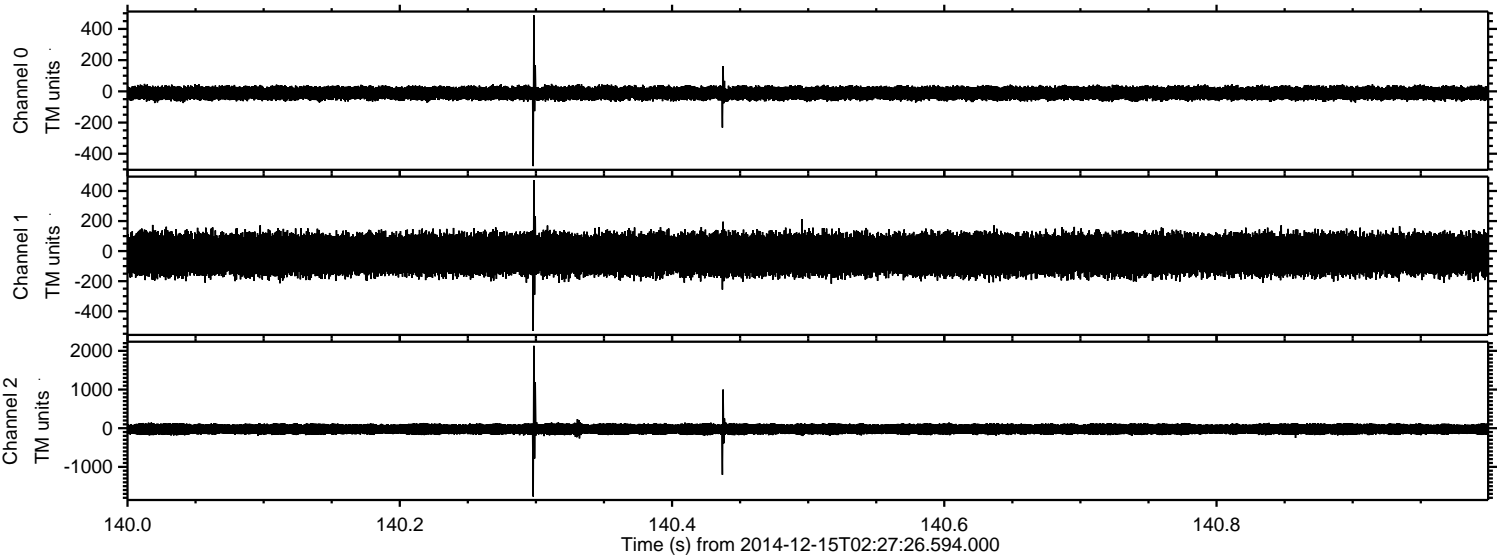

Channel 0
mn: -479
mx: 487
 μ : -11.7
 σ : 22.5

Channel 1
mn: -531
mx: 472
 μ : -22.8
 σ : 71.3

Channel 2
mn: -1769
mx: 2131
 μ : -24.3
 σ : 83.1

Processed Mon Dec 15 03:36:35 2014 by ELM ver.2012-10-06 from 001__elm20141215_022725__dat00.bin

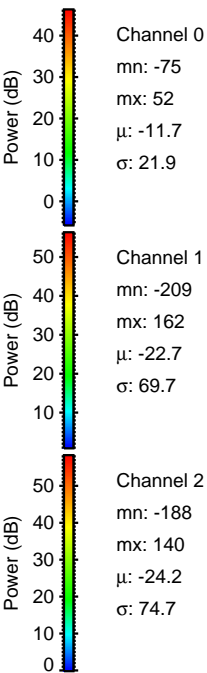
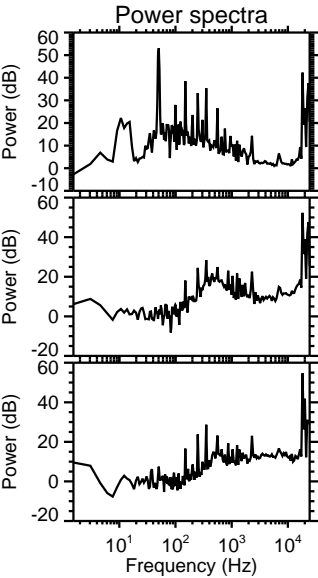
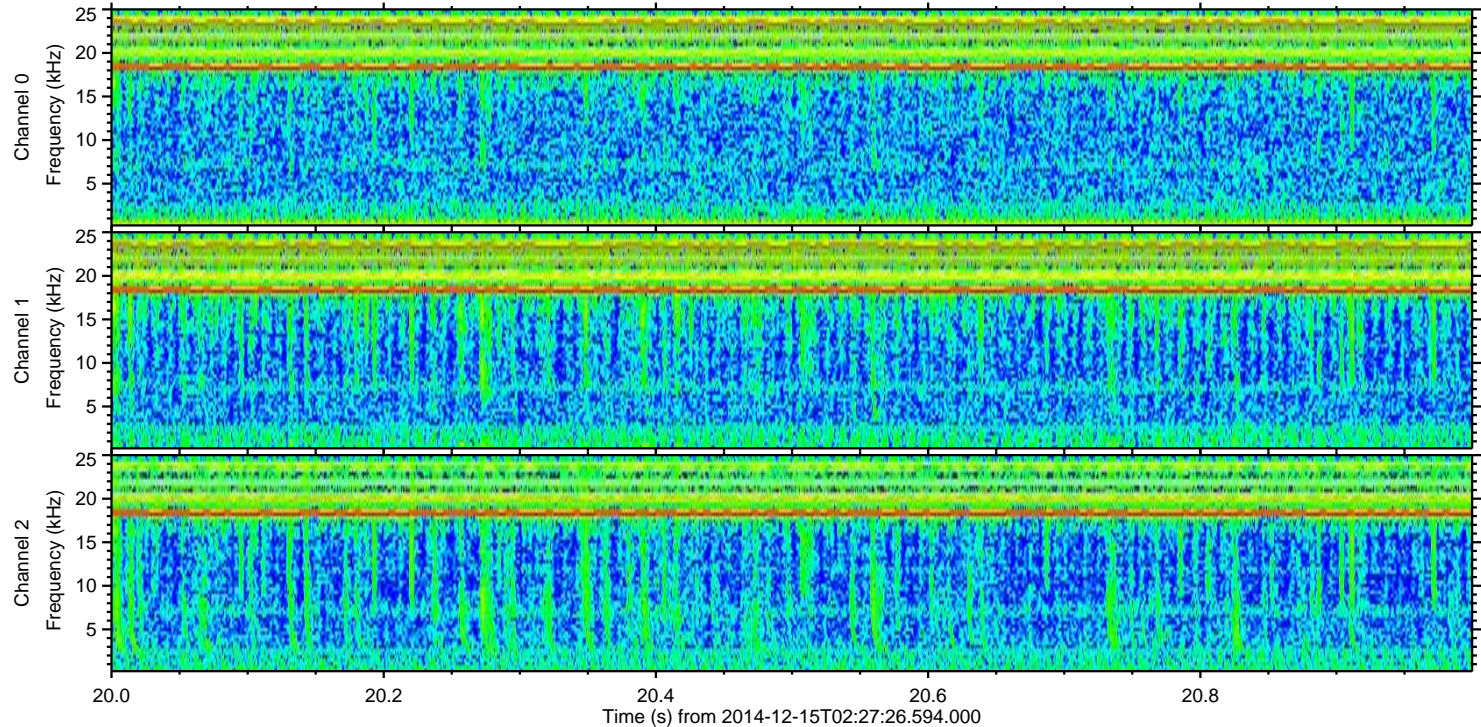
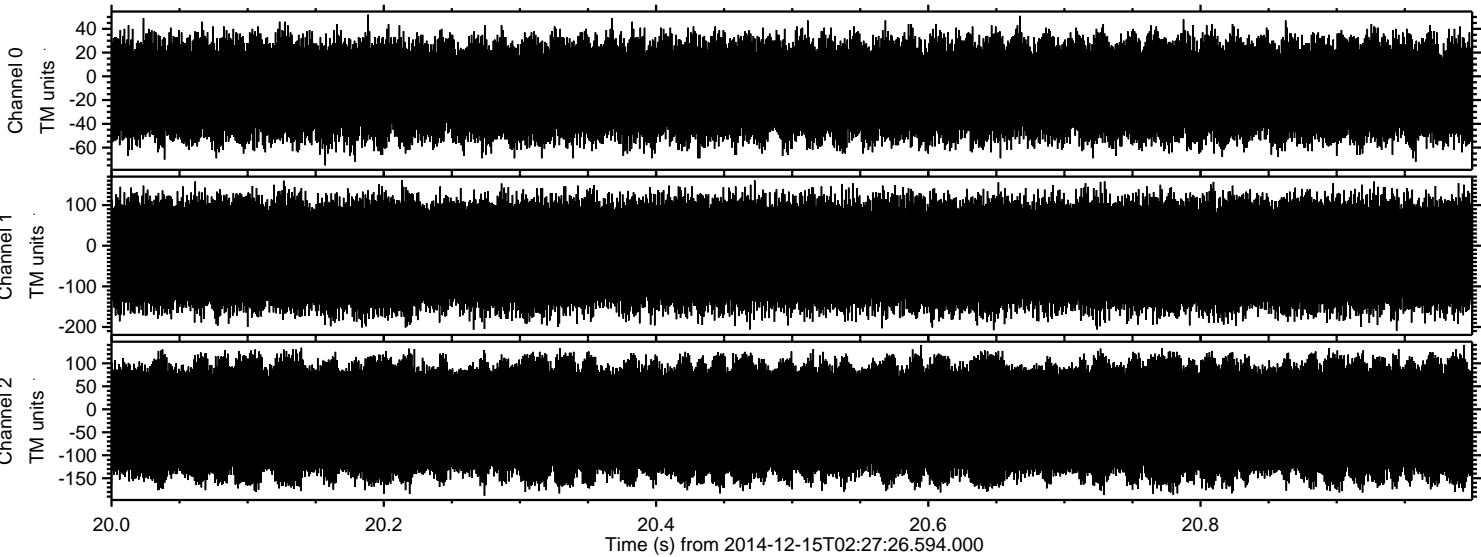

Channel 0
mn: -75
mx: 52
 μ : -11.7
 σ : 21.9

Channel 1
mn: -209
mx: 162
 μ : -22.7
 σ : 69.7

Channel 2
mn: -188
mx: 140
 μ : -24.2
 σ : 74.7