

ELMAVAN 3D WAVEFORMS (Measured data sampled at 50 kHz) 49779 packets of 144 samples from 2014-12-15T00:57:24.039.000.

Processed Mon Dec 15 02:05:48 2014 by ELM ver.2012-10-06 from 001__elm20141215_005723__dat00.bin

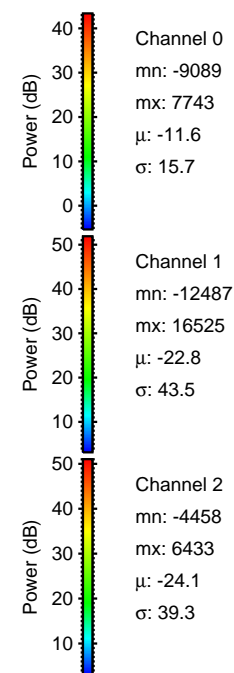

Processed Mon Dec 15 02:06:00 2014 by ELM ver.2012-10-06 from 001__elm20141215_005723__dat00.bin

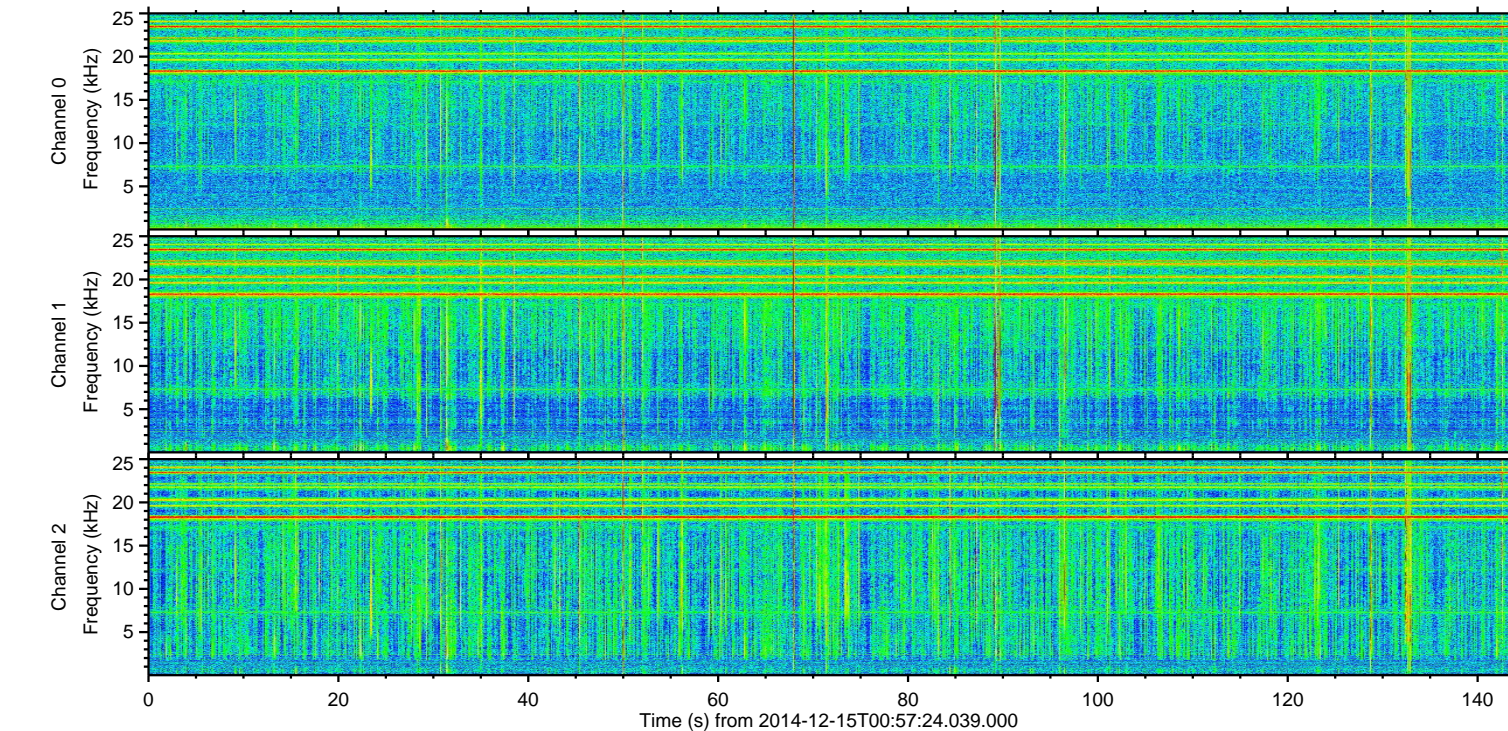
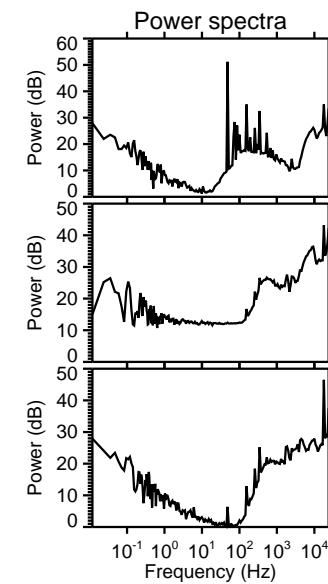
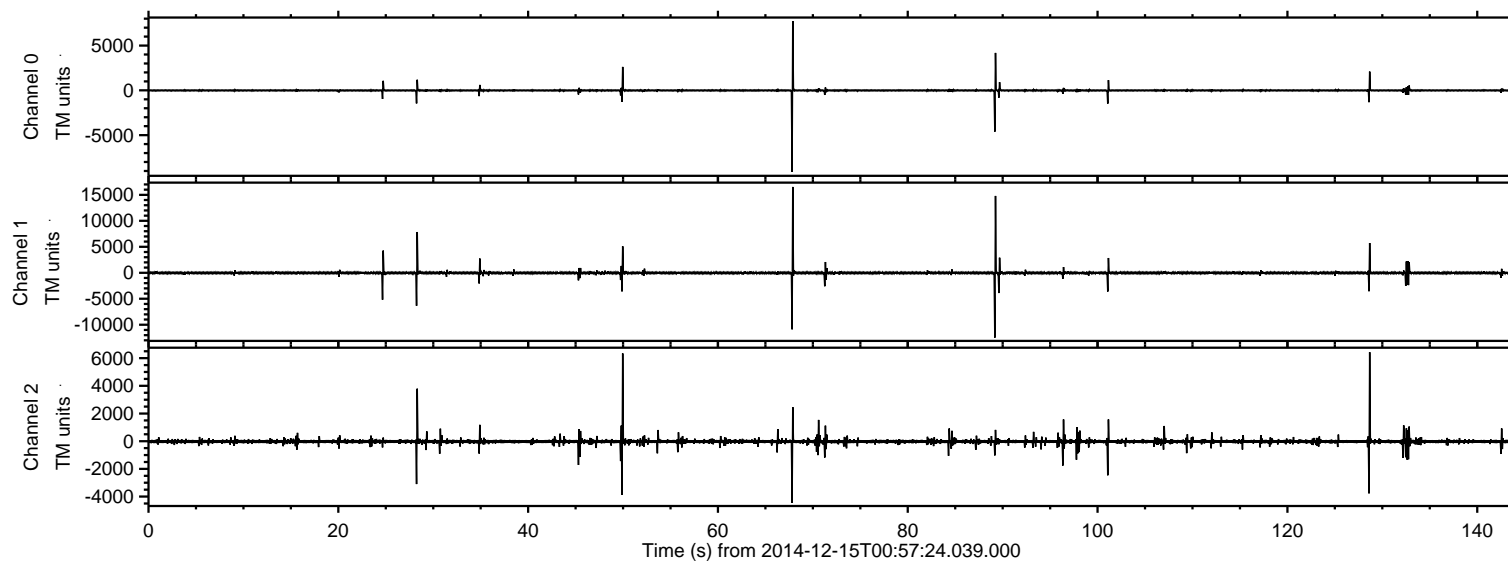
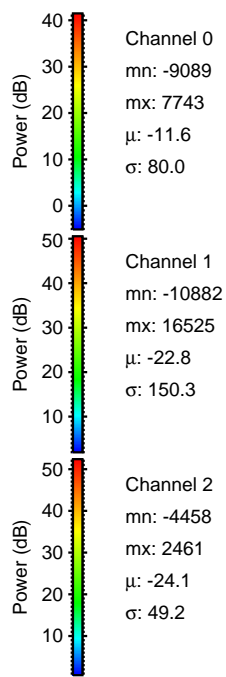
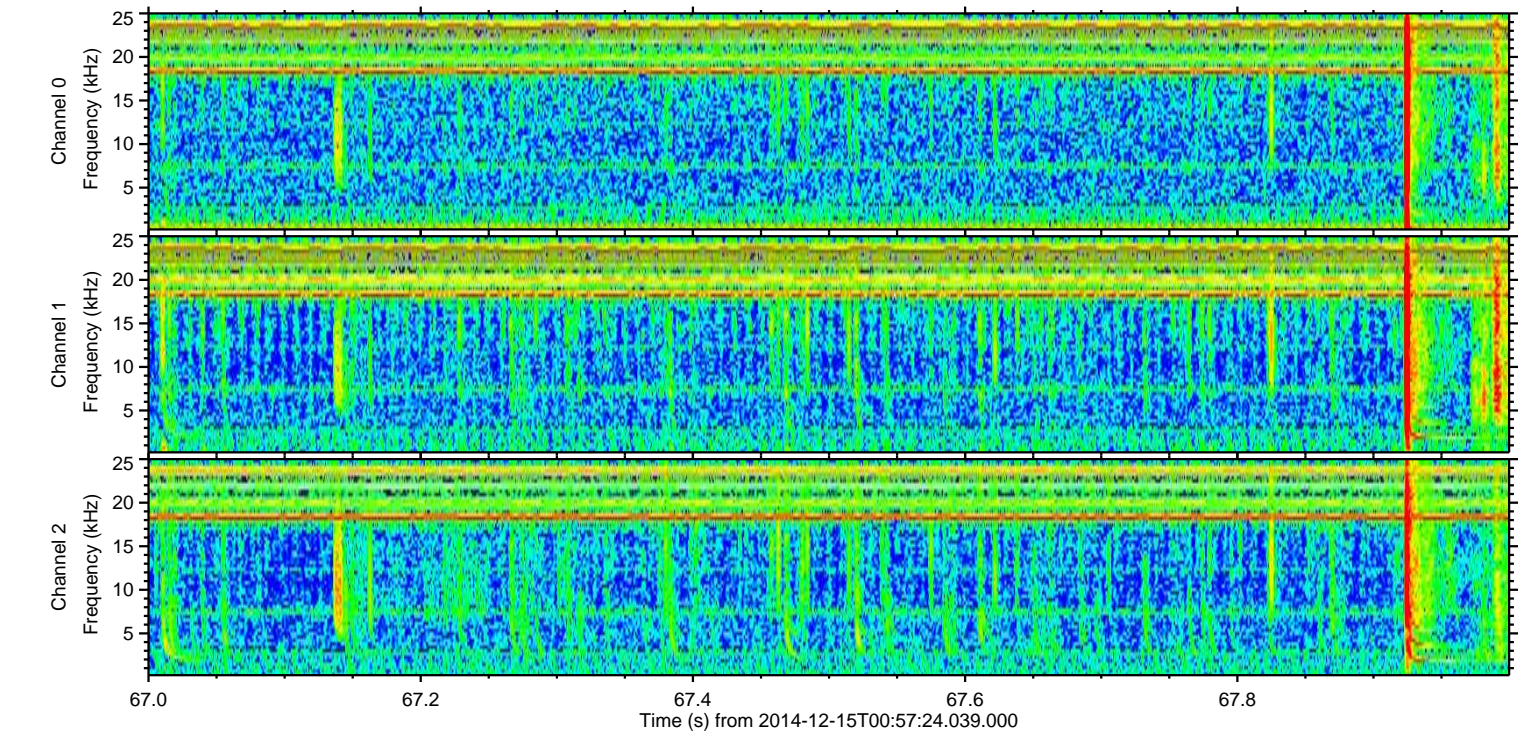
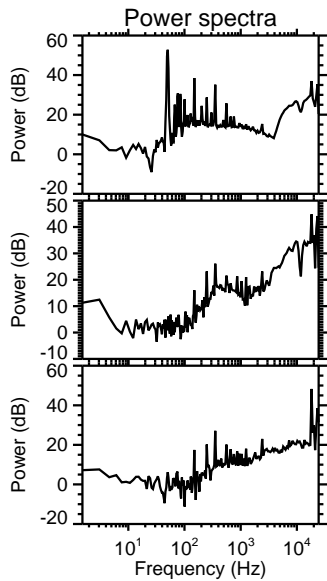
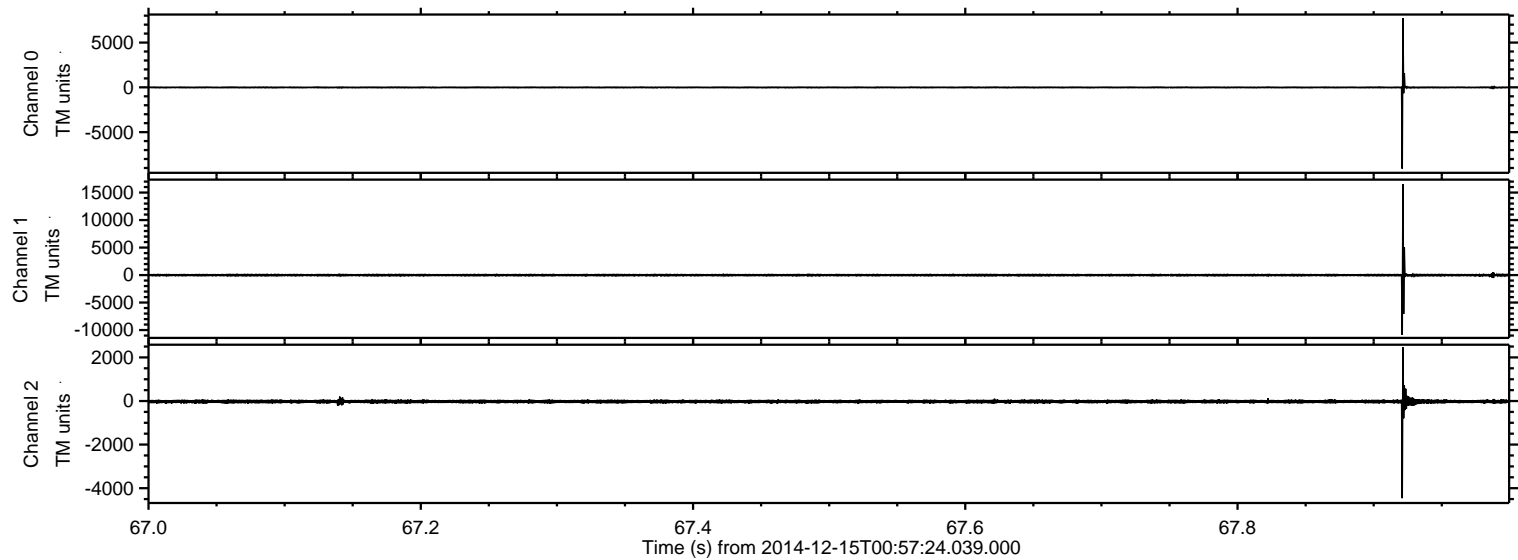

Processed Mon Dec 15 02:06:01 2014 by ELM ver.2012-10-06 from 001__elm20141215_005723__dat00.bin

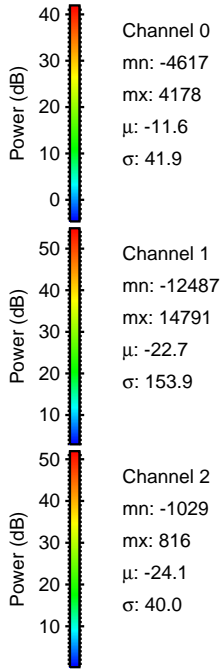
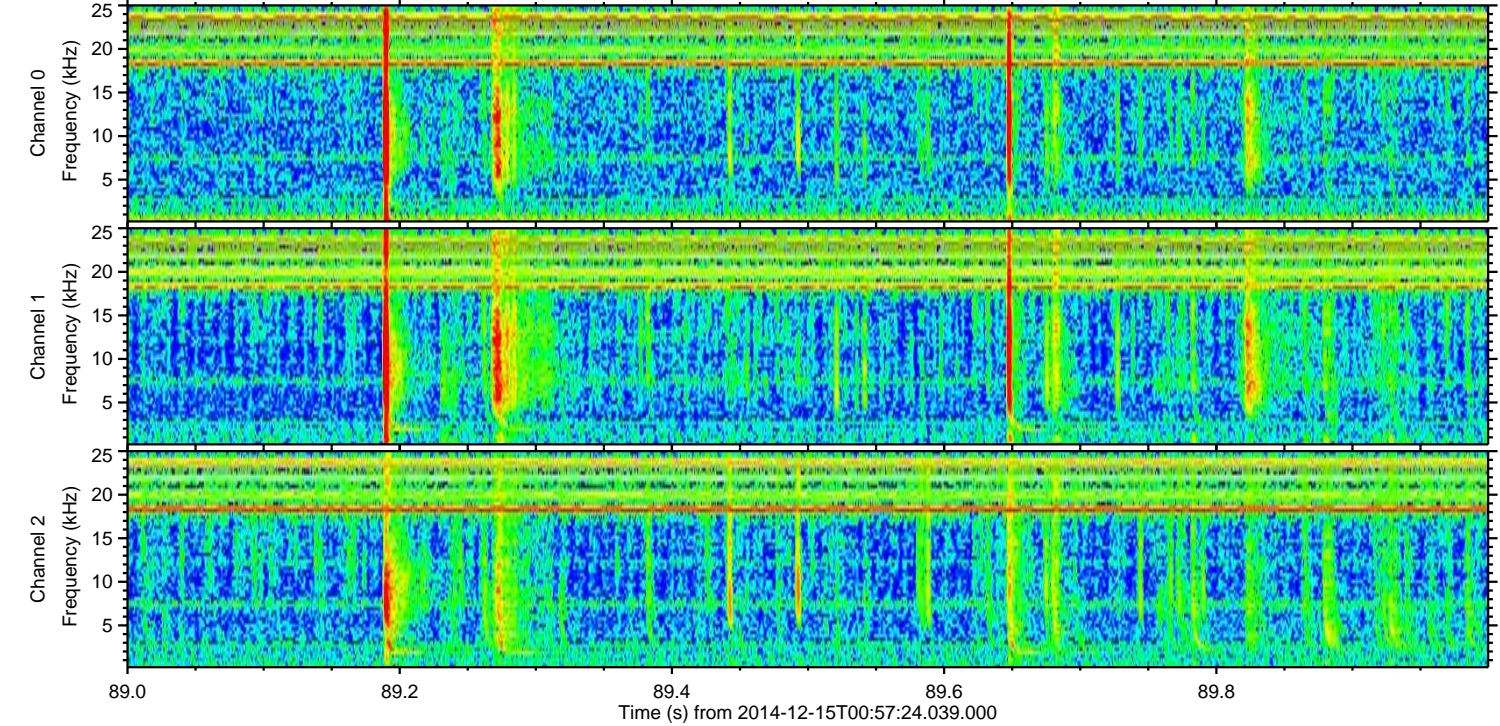
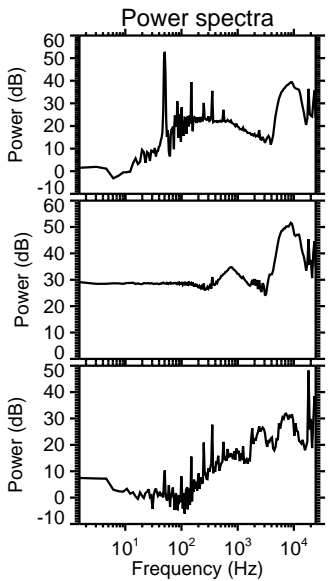
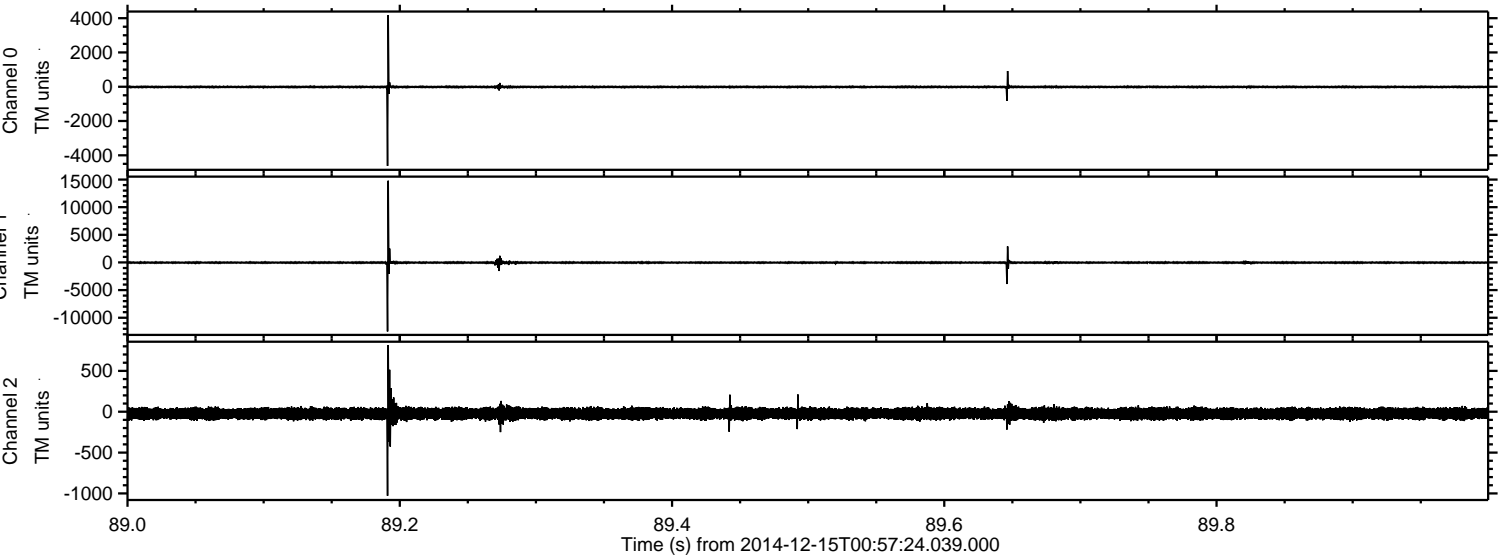

Processed Mon Dec 15 02:06:02 2014 by ELM ver.2012-10-06 from 001__elm20141215_005723__dat00.bin

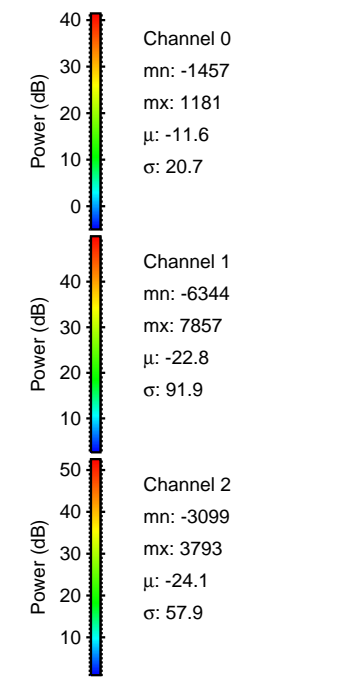
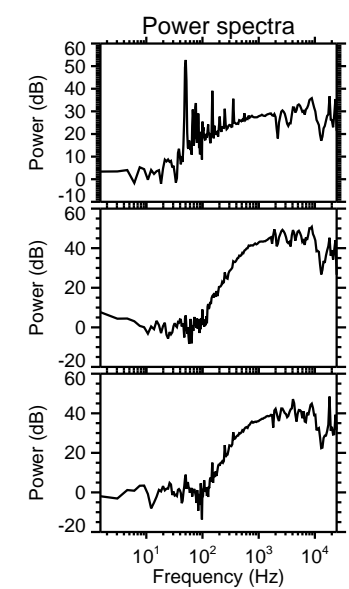
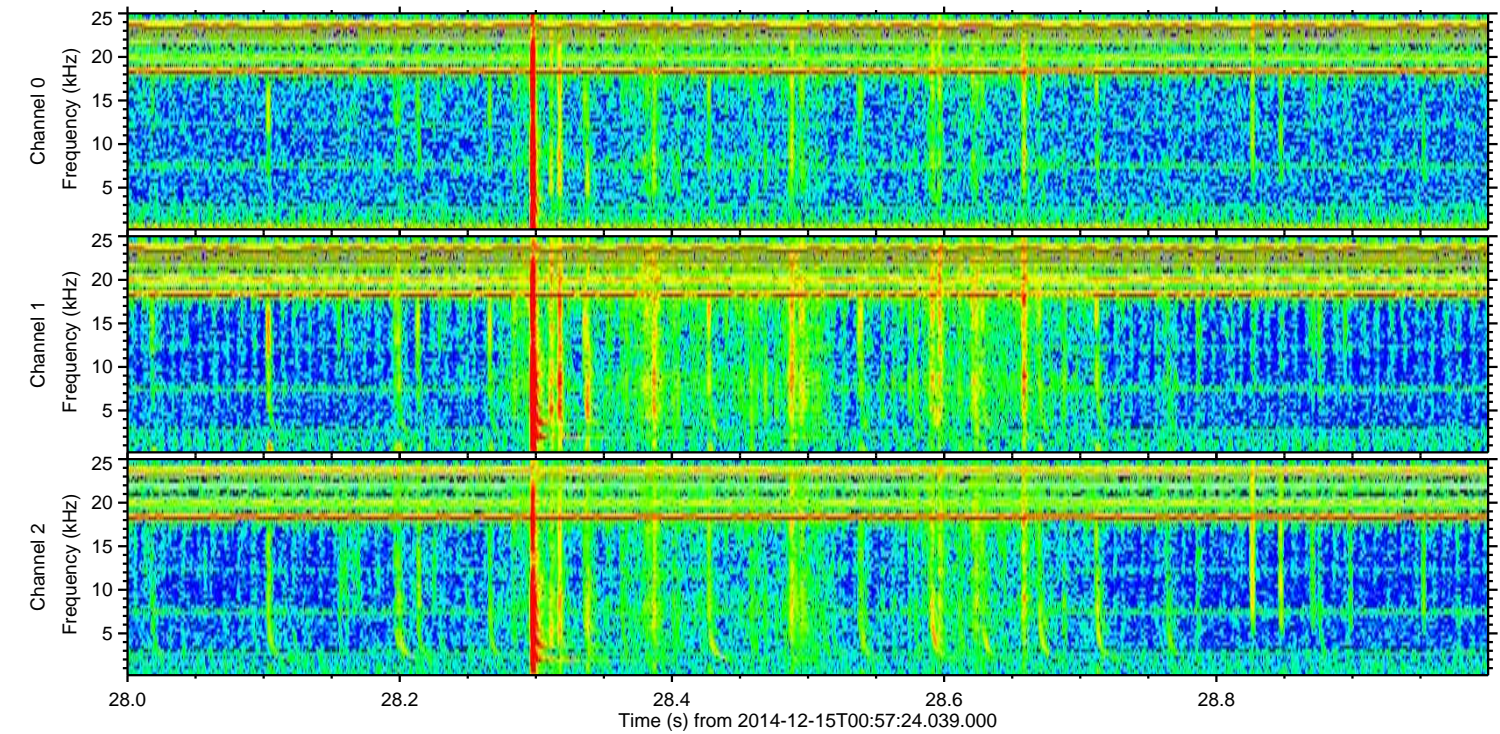
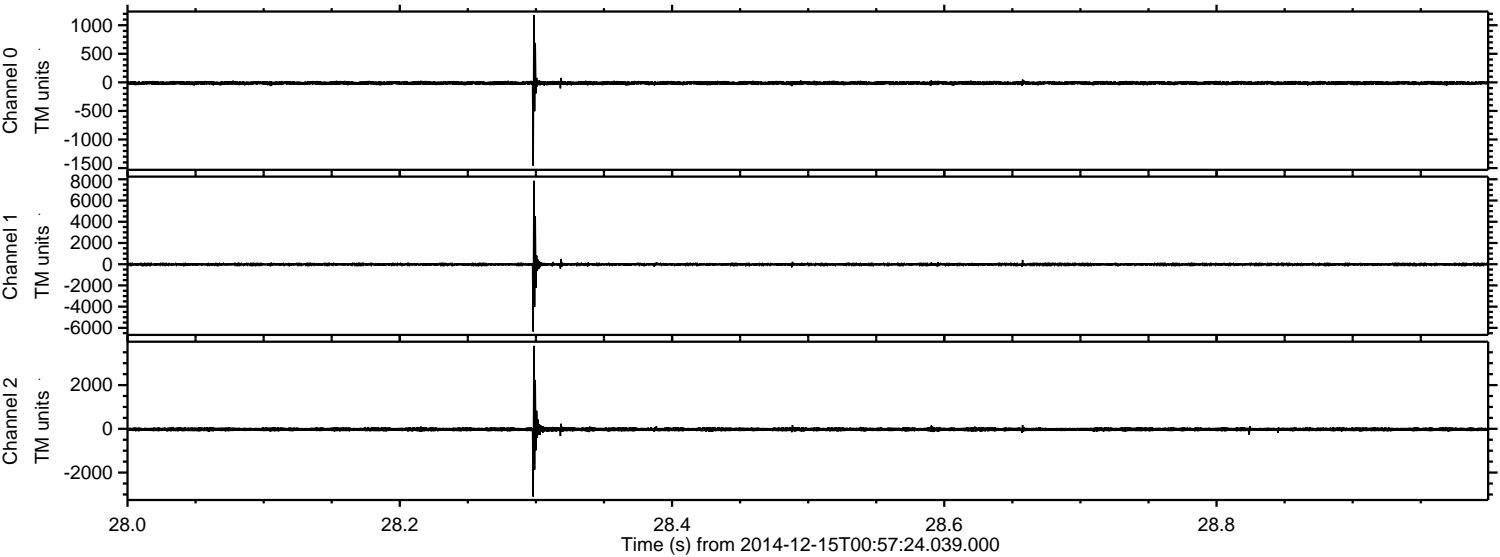

ELMAVAN 3D WAVEFORMS (Measured data sampled at 50 kHz) 49779 packets of 144 samples from 2014-12-15T00:57:24.039.000. Part 129/144

Processed Mon Dec 15 02:06:03 2014 by ELM ver.2012-10-06 from 001__elm20141215_005723__dat00.bin

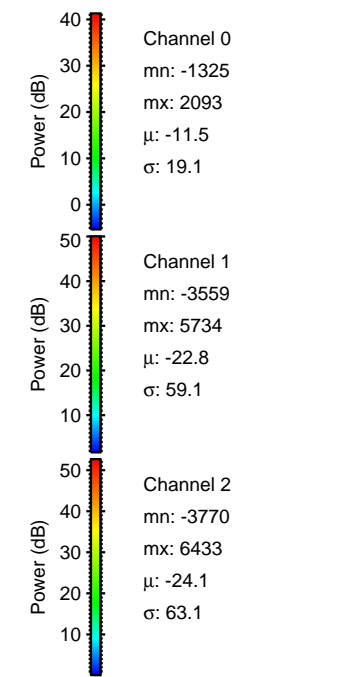
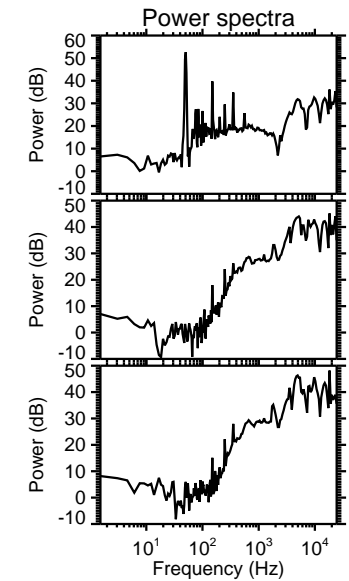
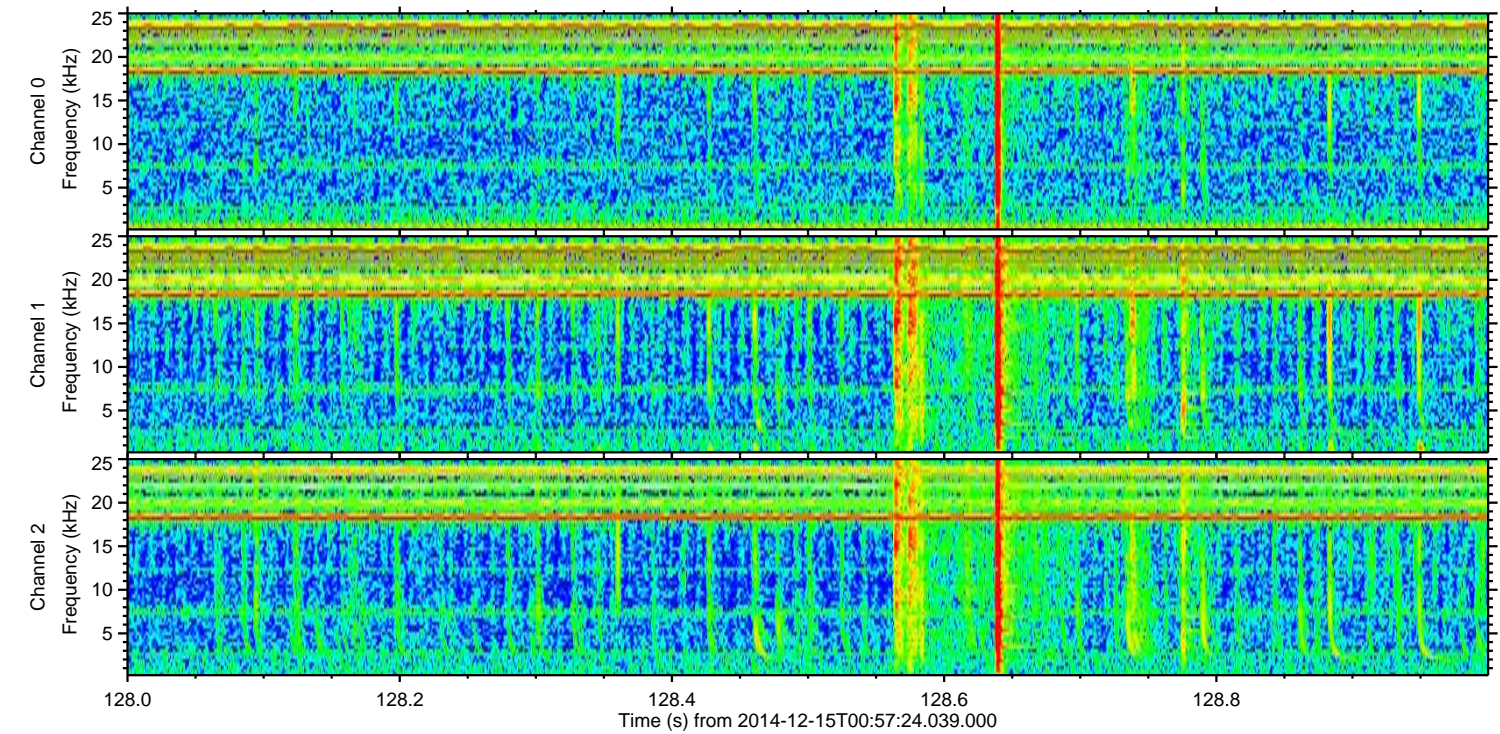
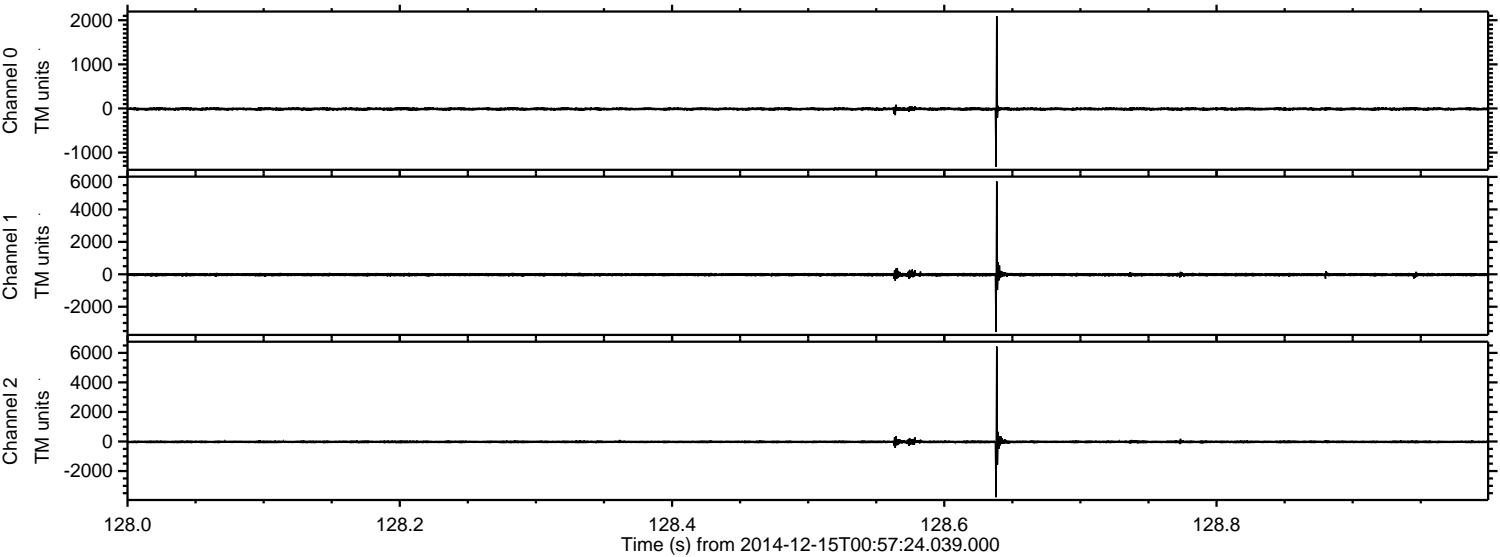

Processed Mon Dec 15 02:06:04 2014 by ELM ver.2012-10-06 from 001__elm20141215_005723__dat00.bin

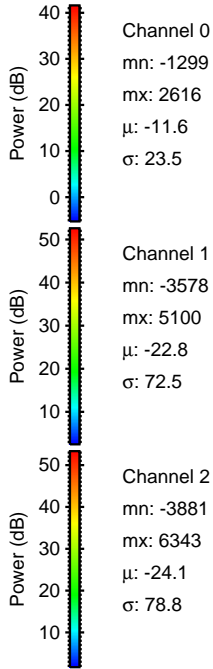
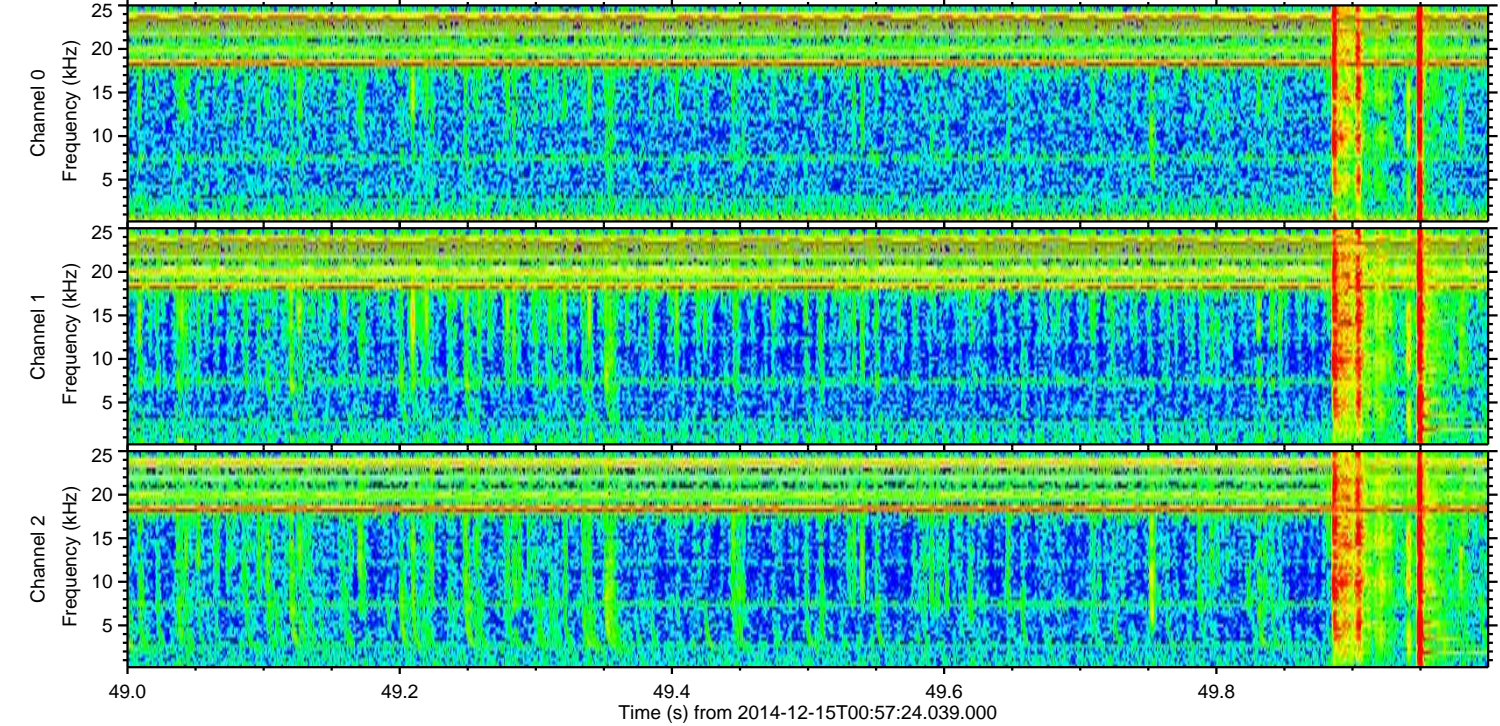
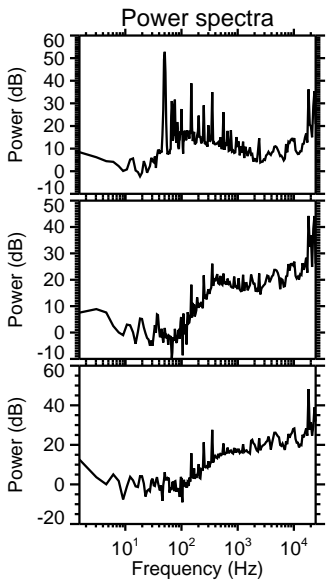
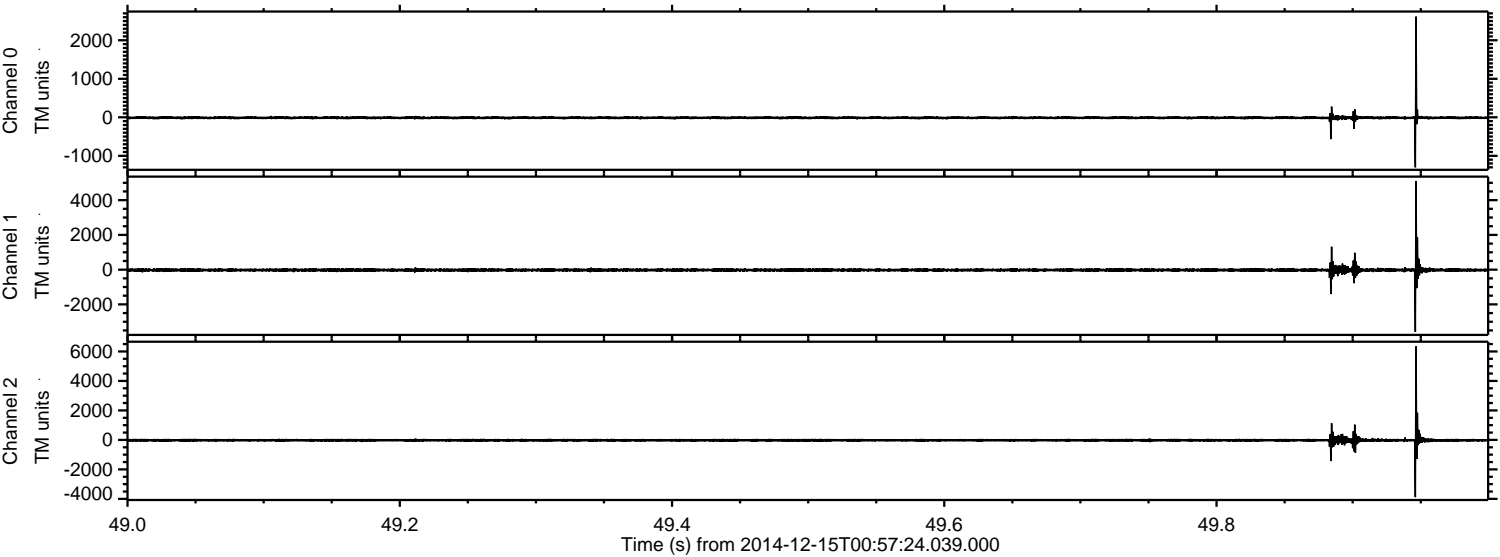

Processed Mon Dec 15 02:06:04 2014 by ELM ver.2012-10-06 from 001__elm20141215_005723__dat00.bin

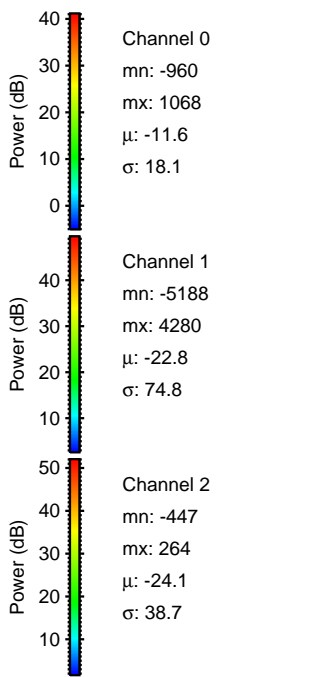
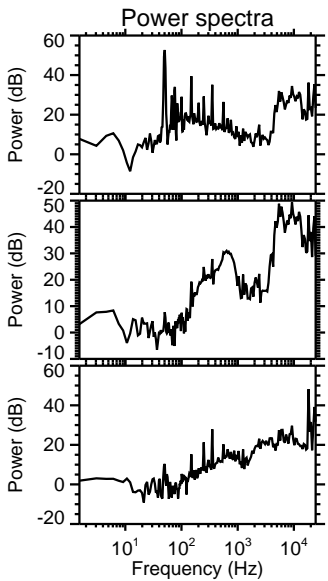
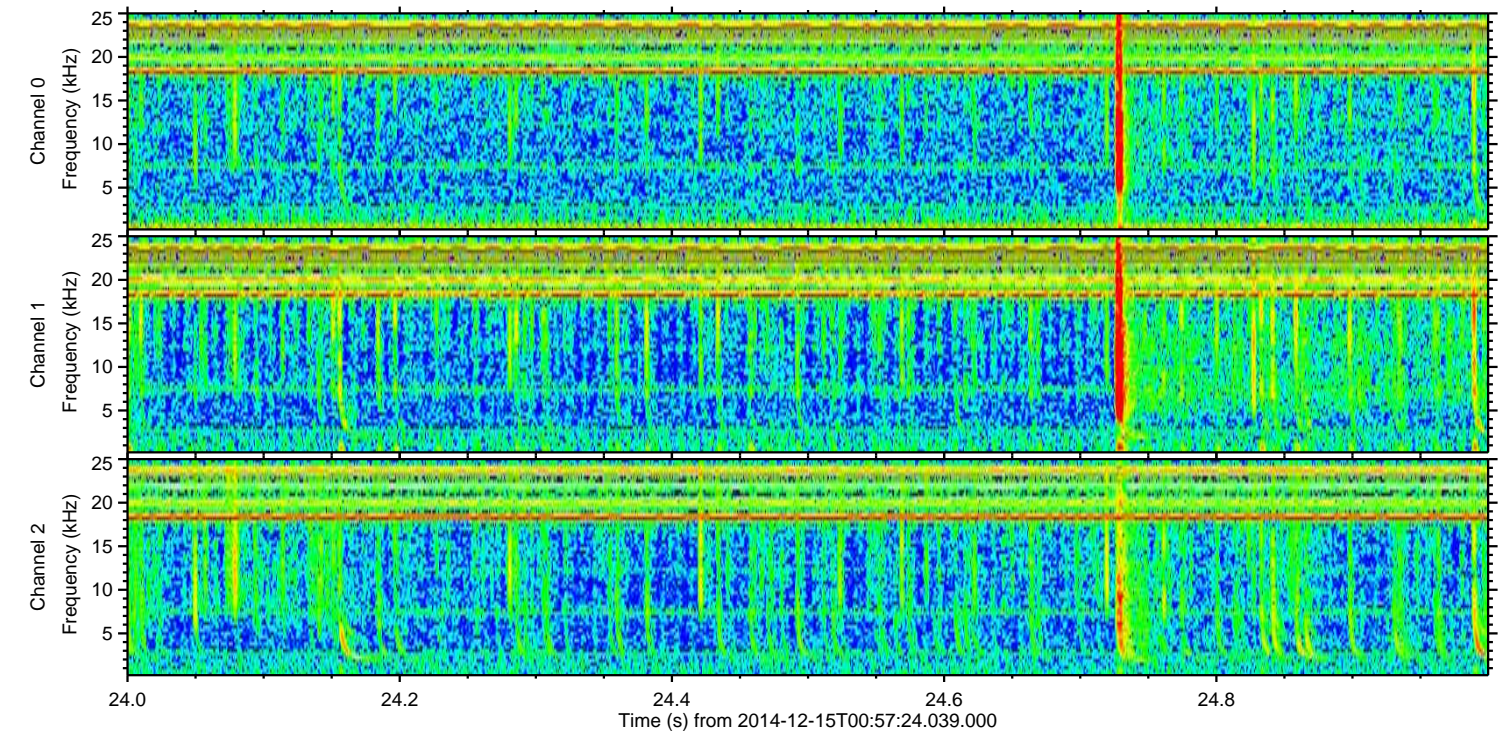
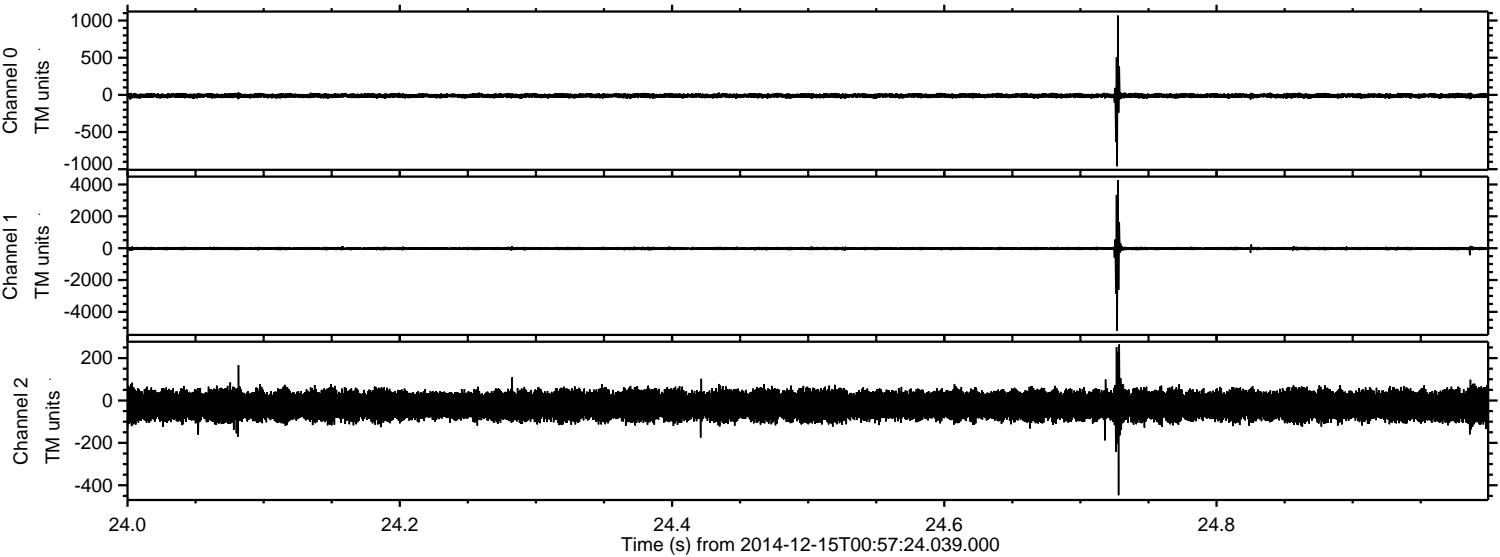

ELMAVAN 3D WAVEFORMS (Measured data sampled at 50 kHz) 49779 packets of 144 samples from 2014-12-15T00:57:24.039.000. Part 102/144

Processed Mon Dec 15 02:06:05 2014 by ELM ver.2012-10-06 from 001__elm20141215_005723__dat00.bin

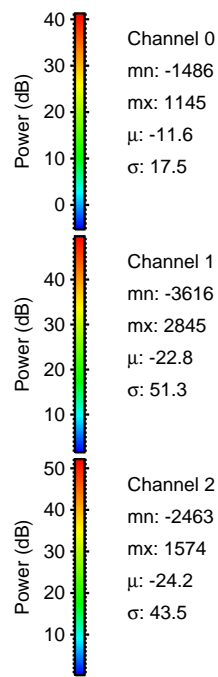
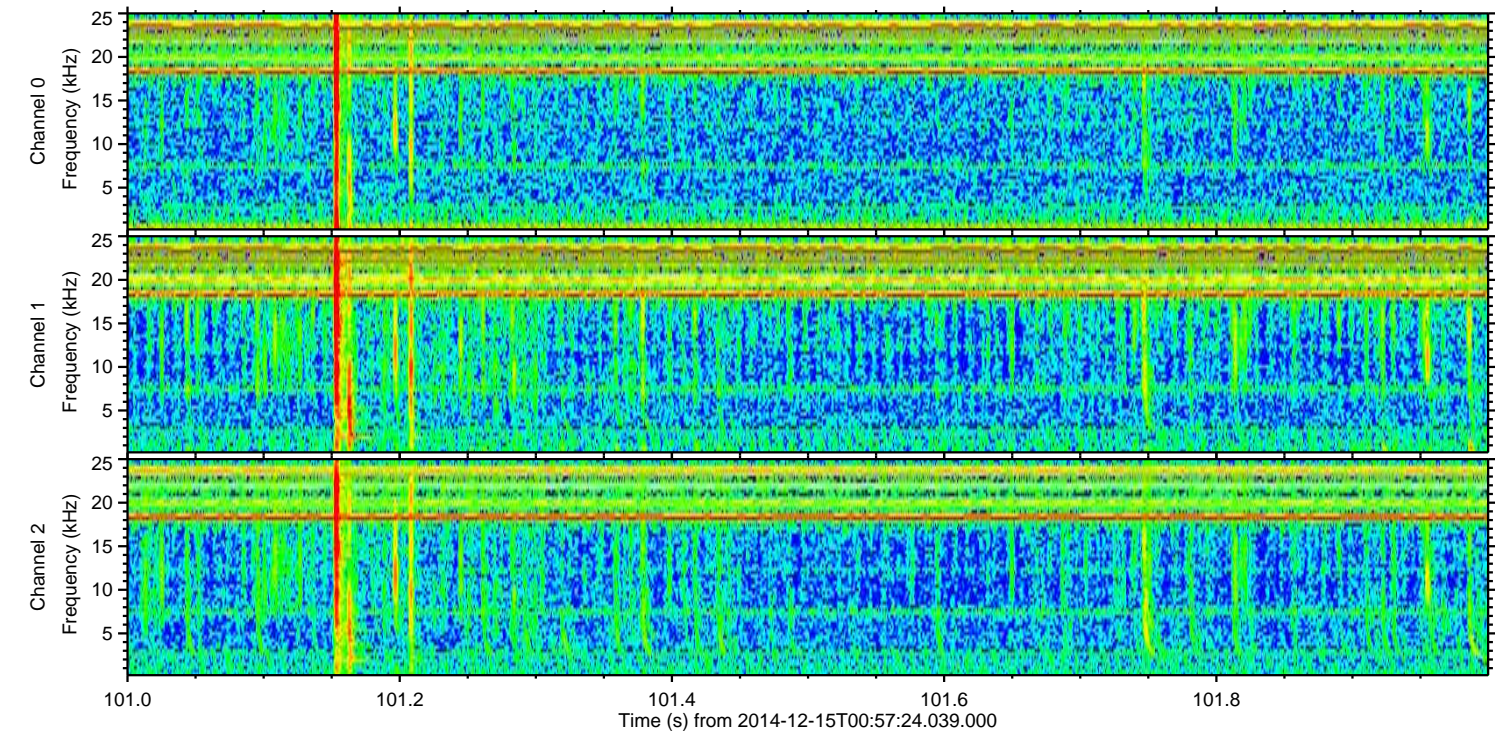
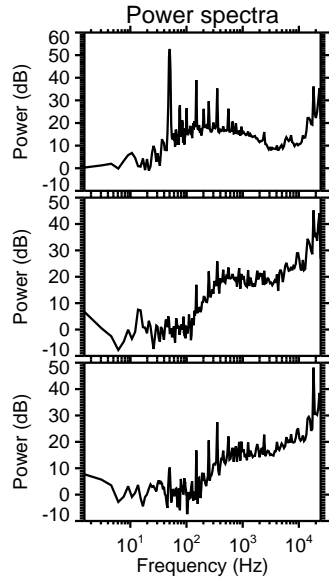
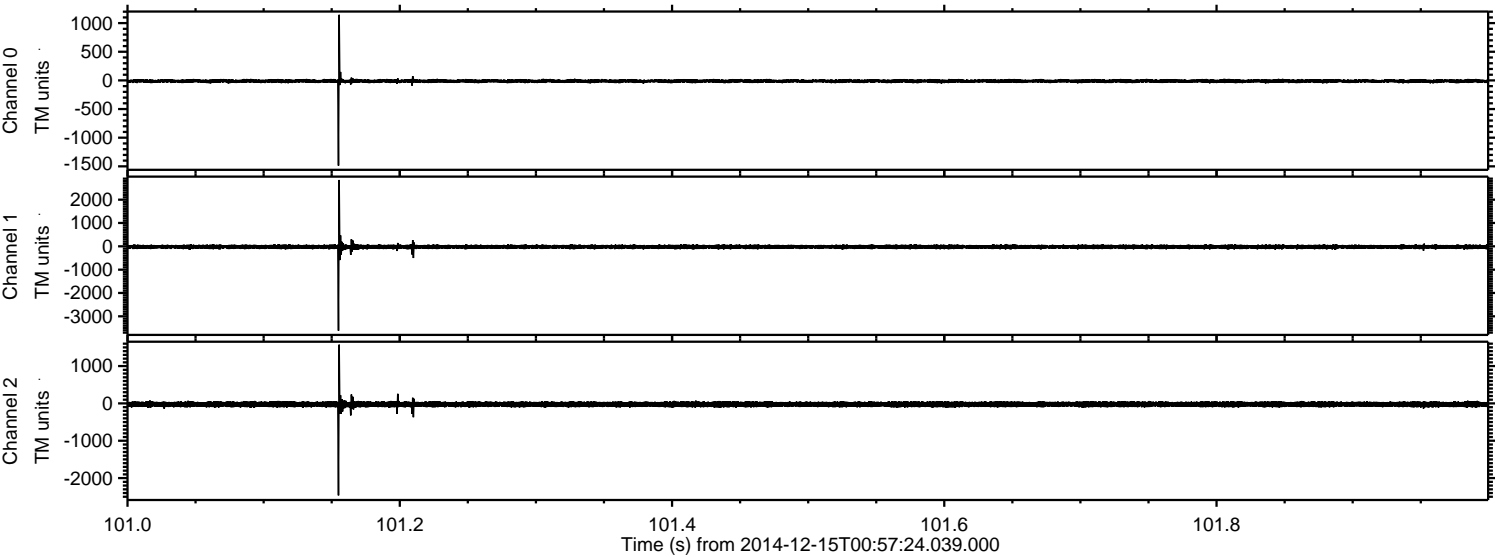

Processed Mon Dec 15 02:06:06 2014 by ELM ver.2012-10-06 from 001__elm20141215_005723__dat00.bin

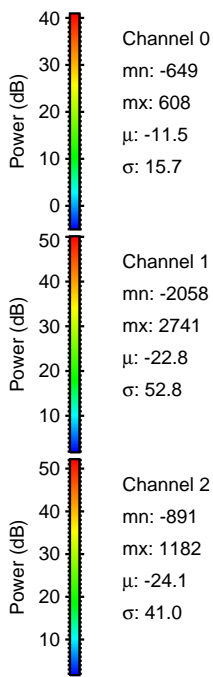
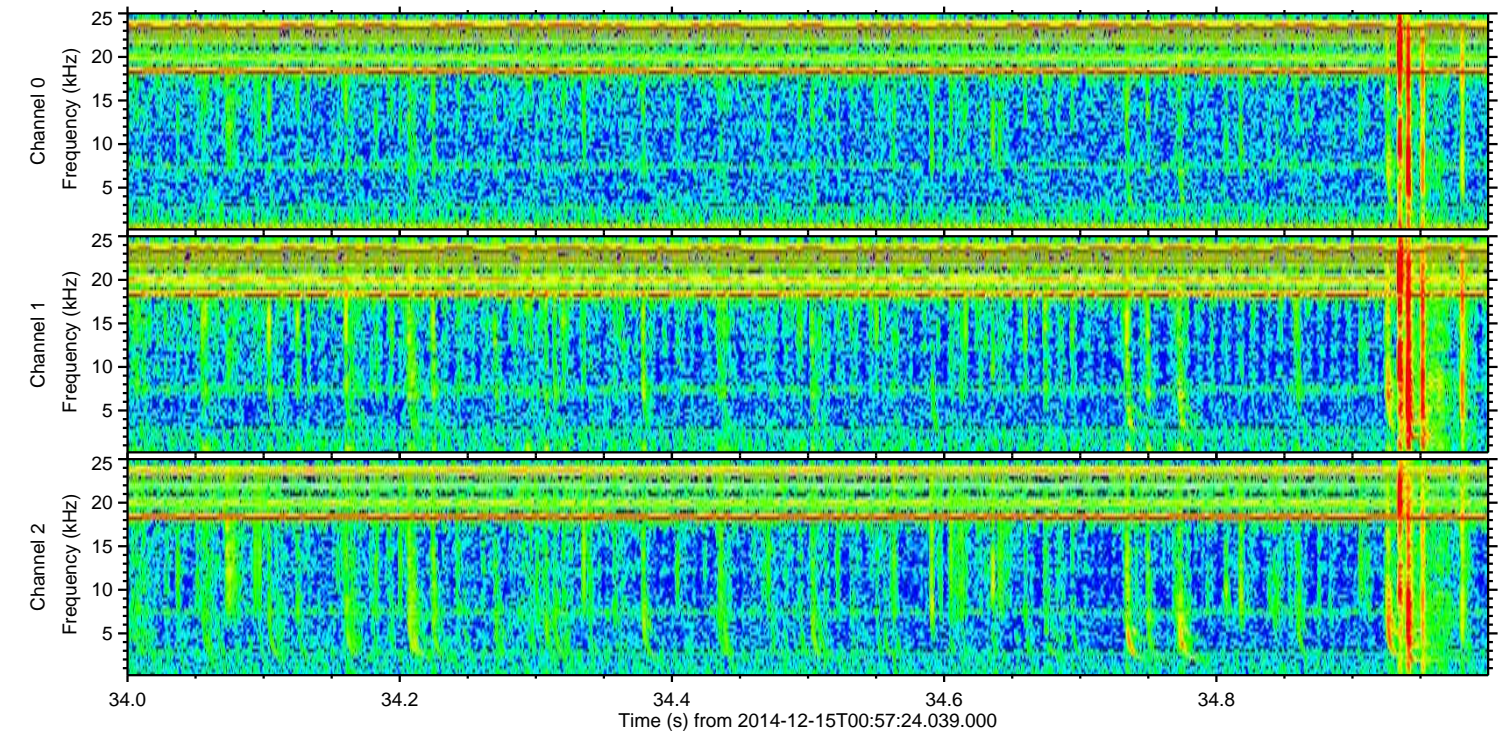
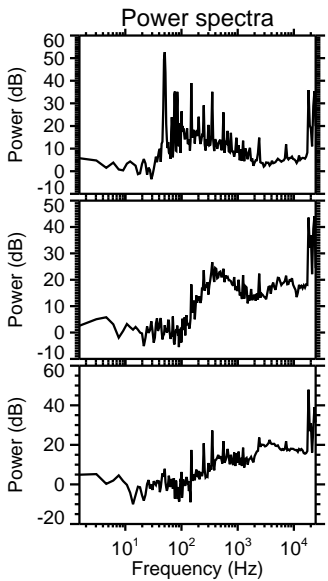
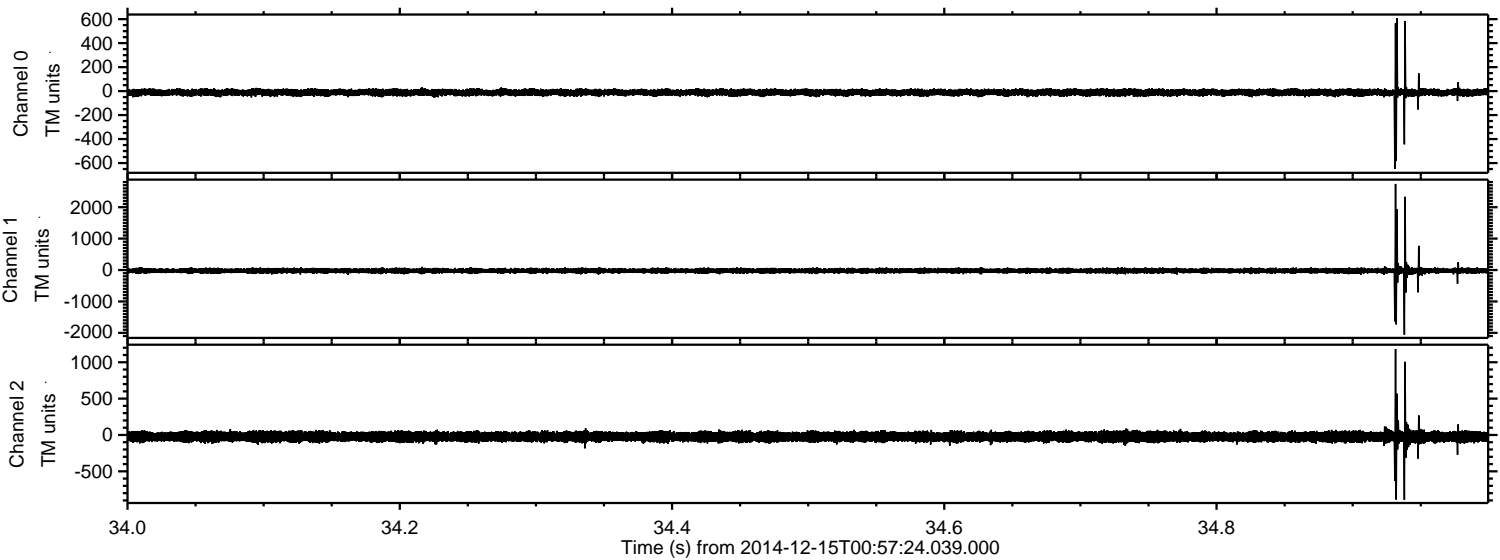

Channel 0
mn: -649
mx: 608
 μ : -11.5
 σ : 15.7

Channel 1
mn: -2058
mx: 2741
 μ : -22.8
 σ : 52.8

Channel 2
mn: -891
mx: 1182
 μ : -24.1
 σ : 41.0

Processed Mon Dec 15 02:06:07 2014 by ELM ver.2012-10-06 from 001__elm20141215_005723__dat00.bin

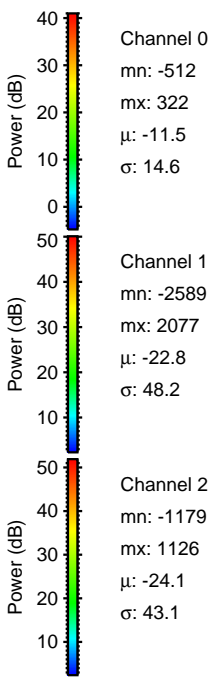
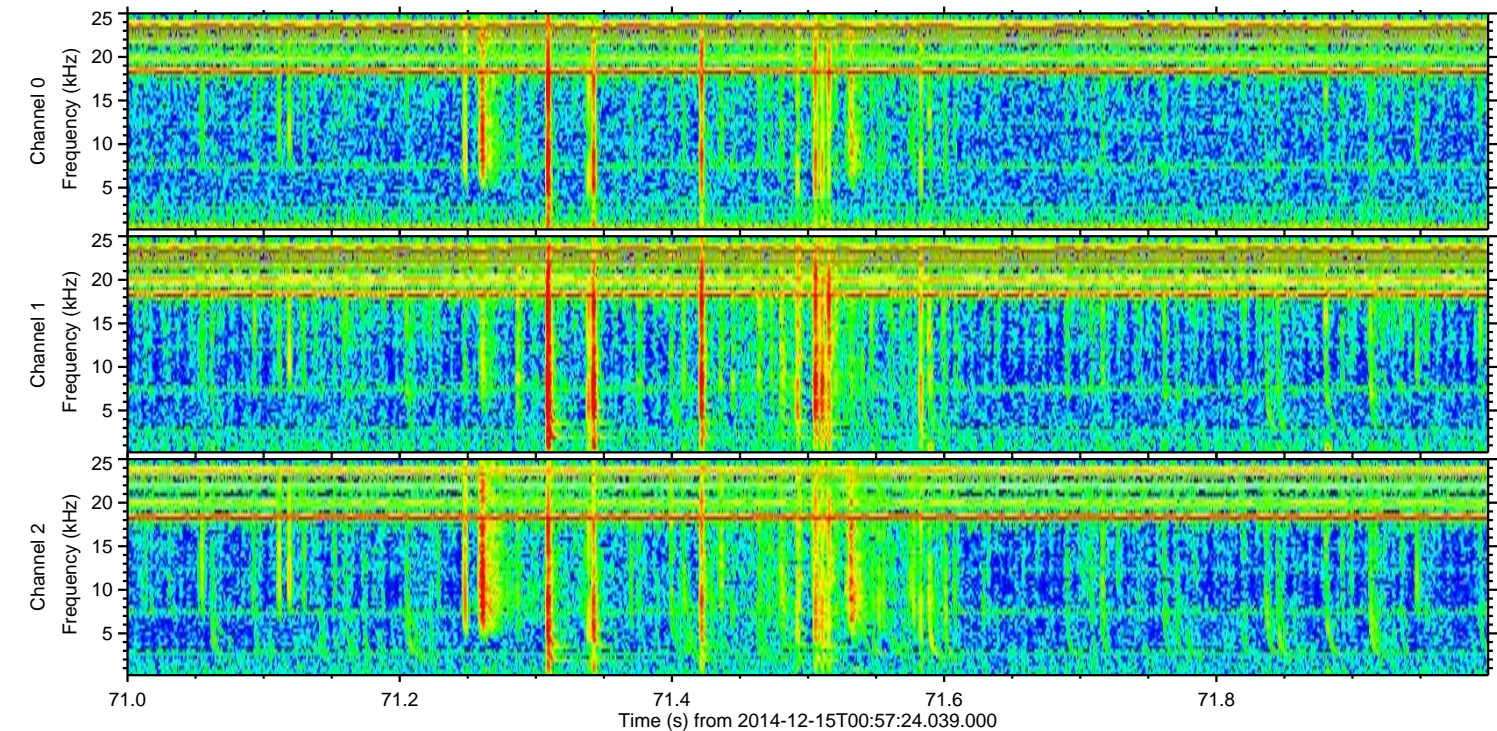
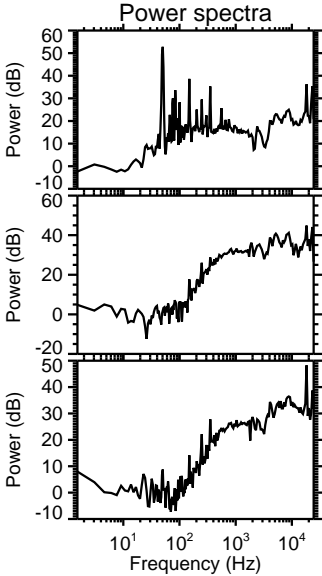
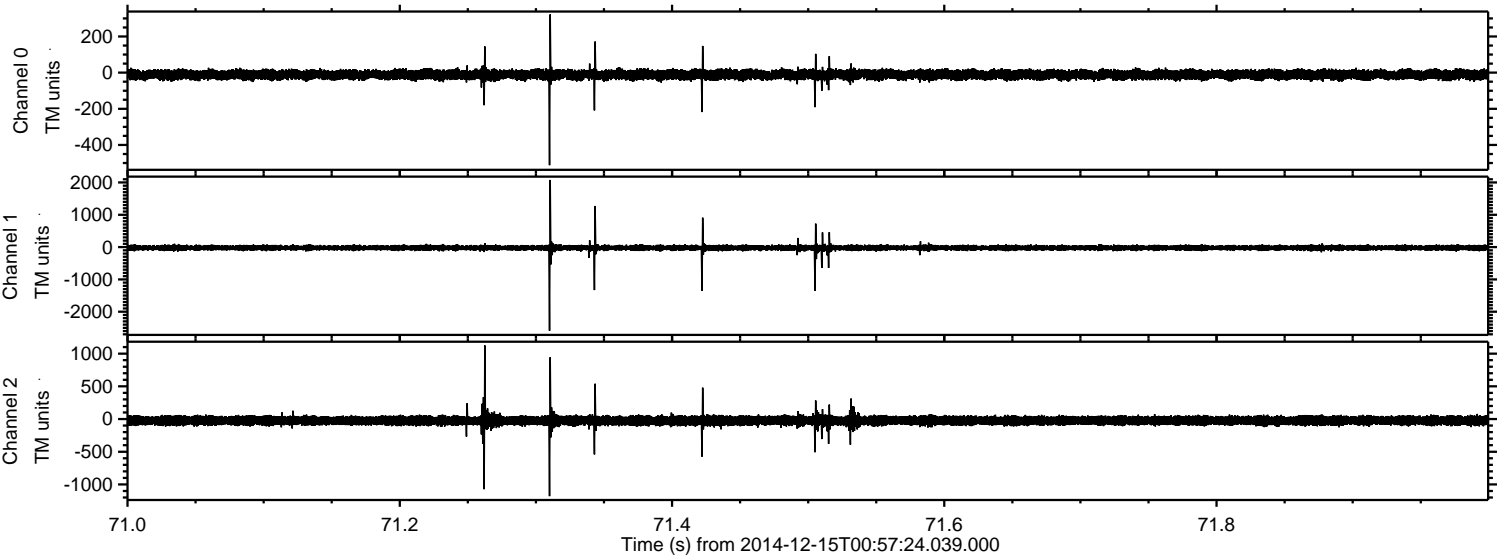

Processed Mon Dec 15 02:06:08 2014 by ELM ver.2012-10-06 from 001__elm20141215_005723__dat00.bin

