

ELMAVAN 3D WAVEFORMS (Measured data sampled at 50 kHz) 49605 packets of 144 samples from 2014-12-14T21:27:18.087.999.

Processed Sun Dec 14 22:39:37 2014 by ELM ver.2012-10-06 from 001__elm20141214_212717__dat00.bin

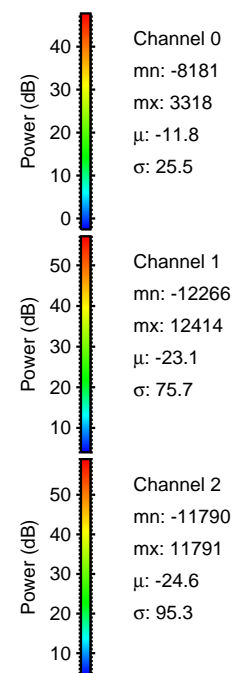
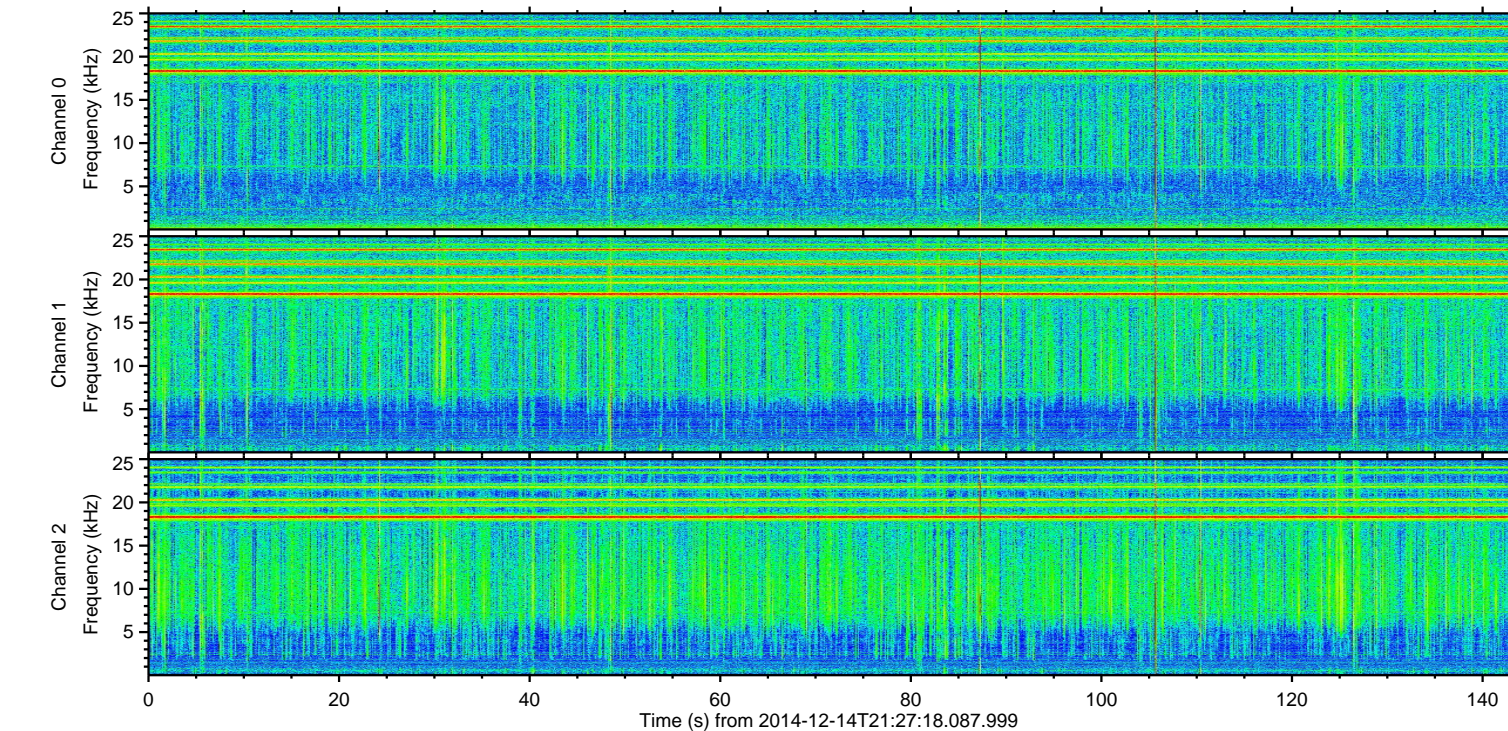
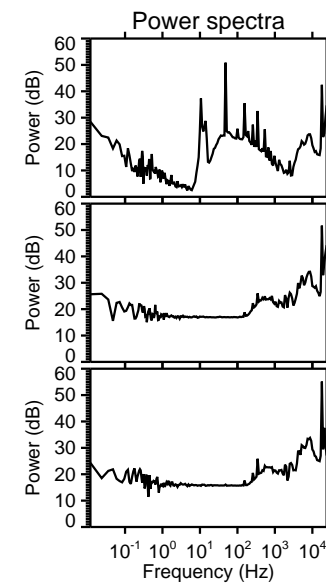
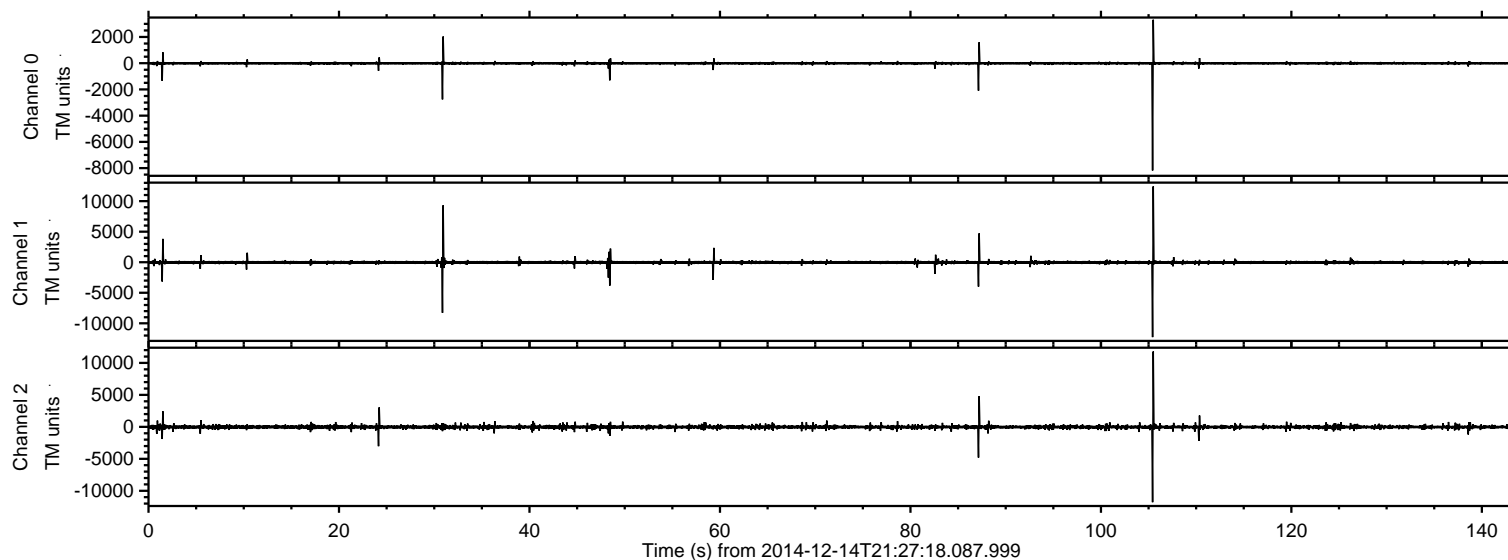

ELMAVAN 3D WAVEFORMS (Measured data sampled at 50 kHz) 49605 packets of 144 samples from 2014-12-14T21:27:18.087.999. Part 106/143

Processed Sun Dec 14 22:39:52 2014 by ELM ver.2012-10-06 from 001__elm20141214_212717__dat00.bin

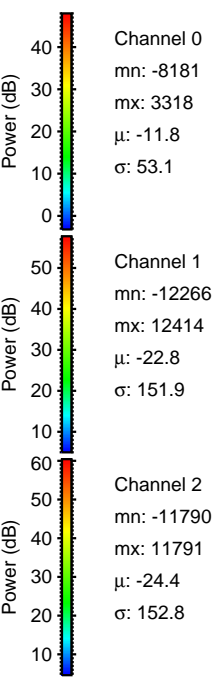
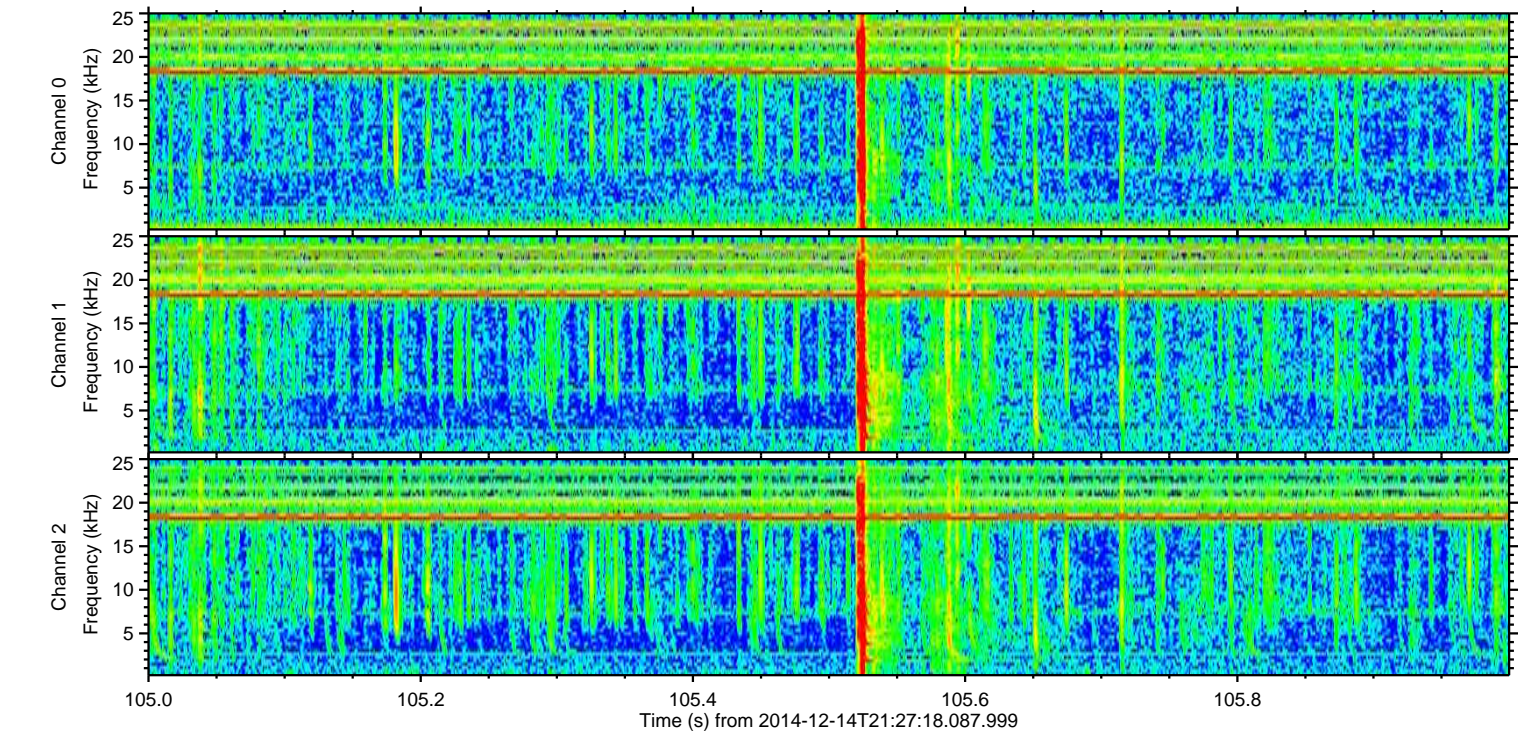
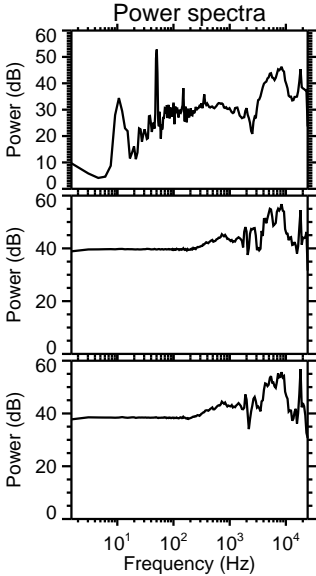
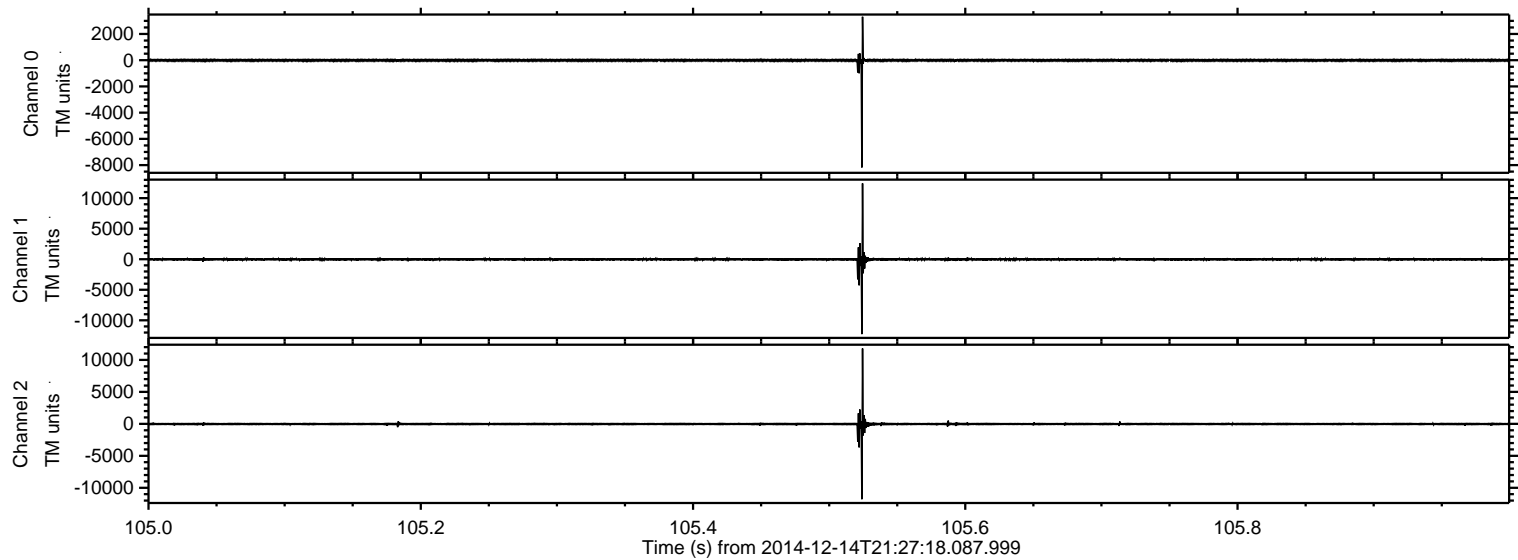

ELMAVAN 3D WAVEFORMS (Measured data sampled at 50 kHz) 49605 packets of 144 samples from 2014-12-14T21:27:18.087.999. Part 31/143

Processed Sun Dec 14 22:39:53 2014 by ELM ver.2012-10-06 from 001__elm20141214_212717__dat00.bin

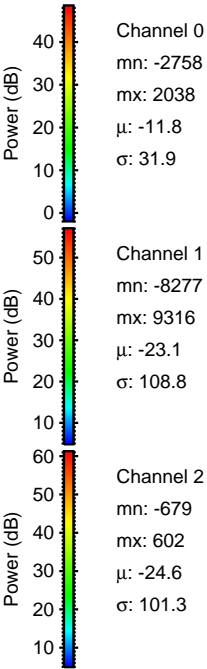
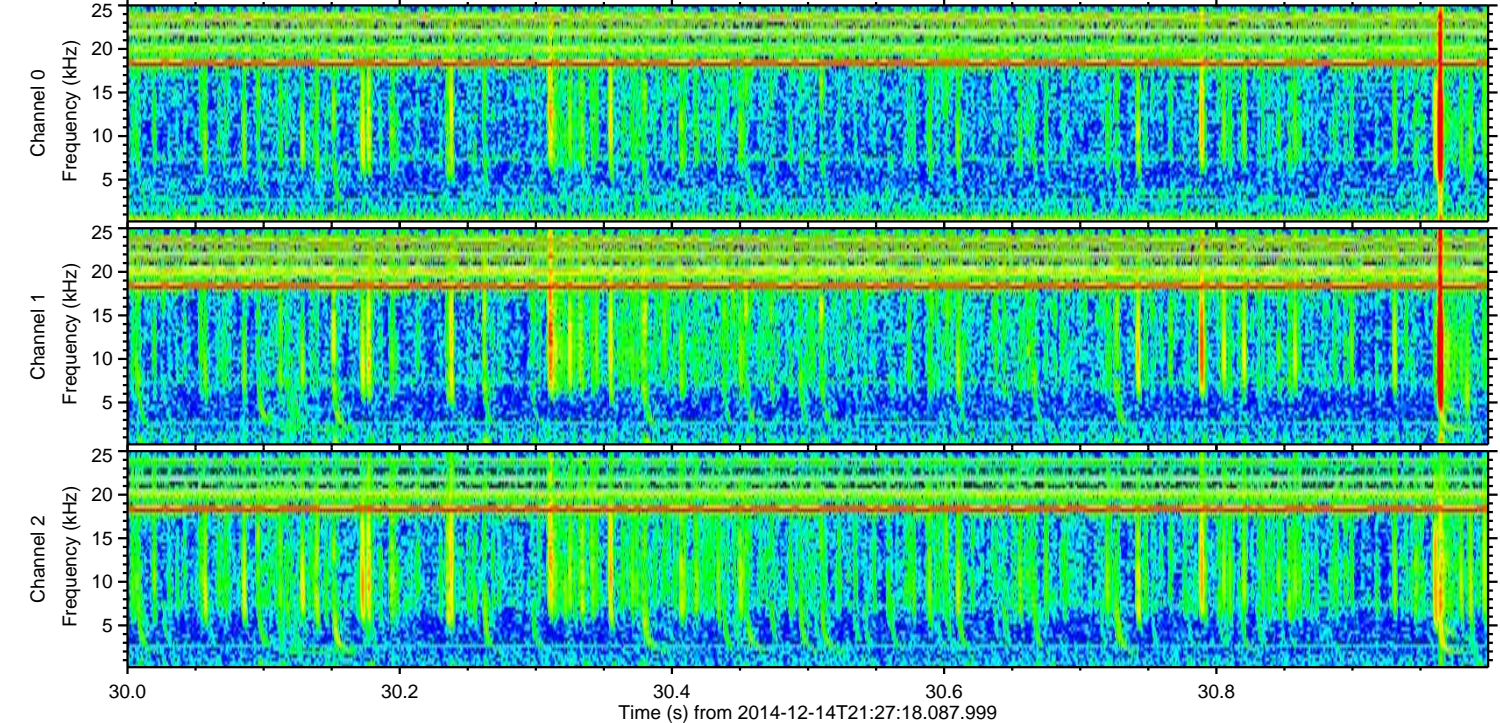
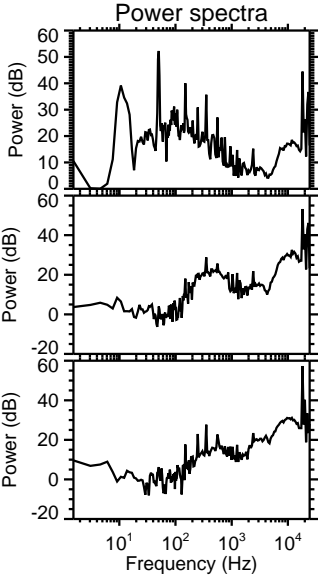
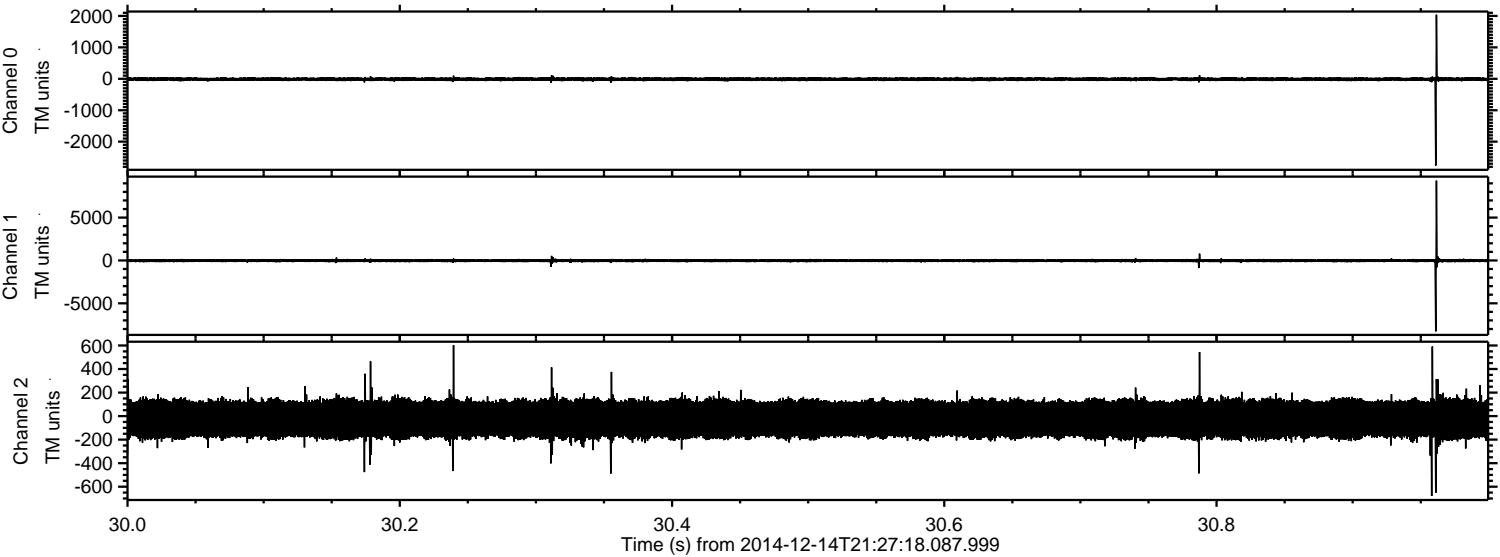

Processed Sun Dec 14 22:39:54 2014 by ELM ver.2012-10-06 from 001__elm20141214_212717__dat00.bin

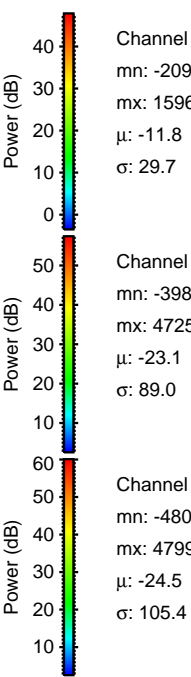
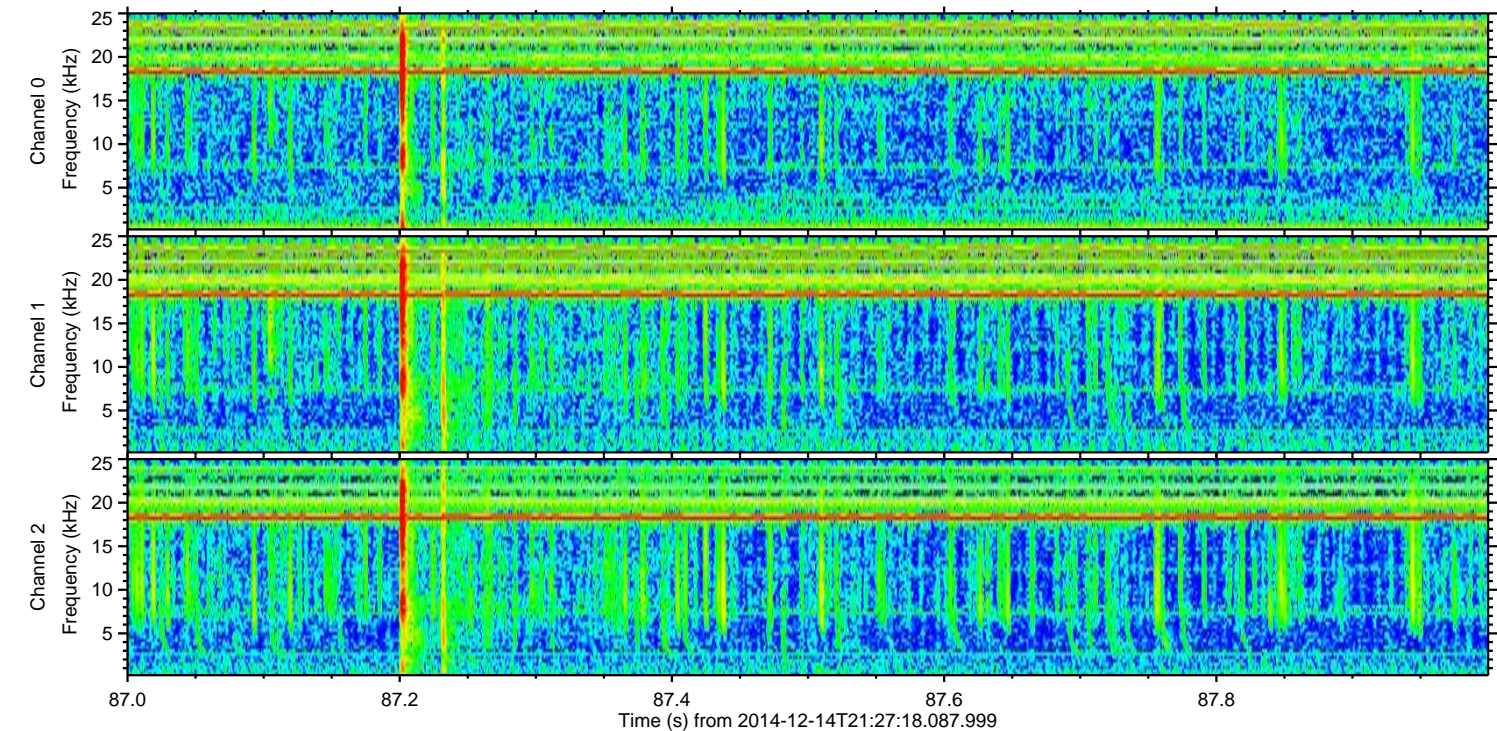
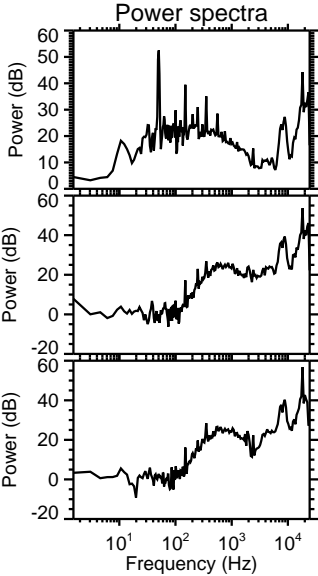
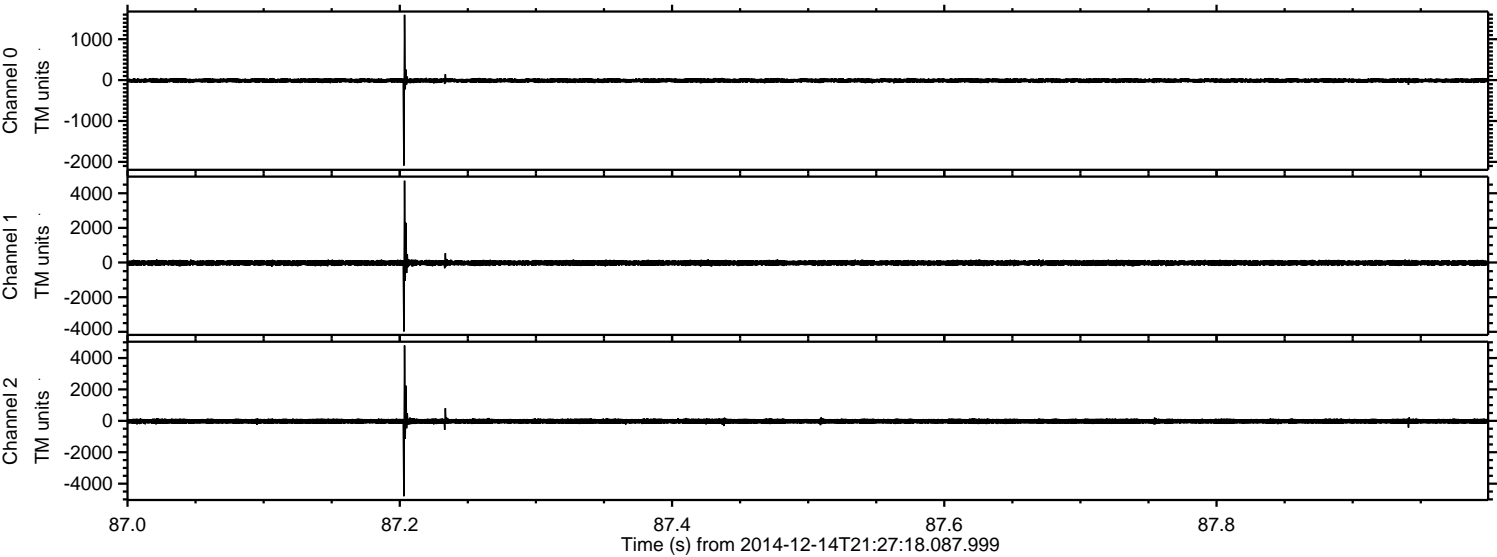

Processed Sun Dec 14 22:39:55 2014 by ELM ver.2012-10-06 from 001__elm20141214_212717__dat00.bin

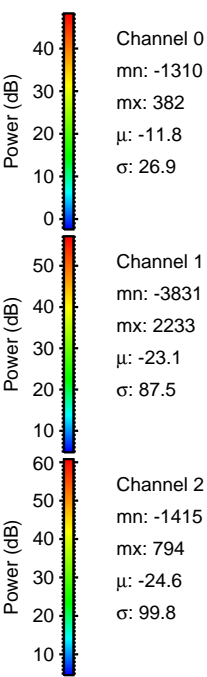
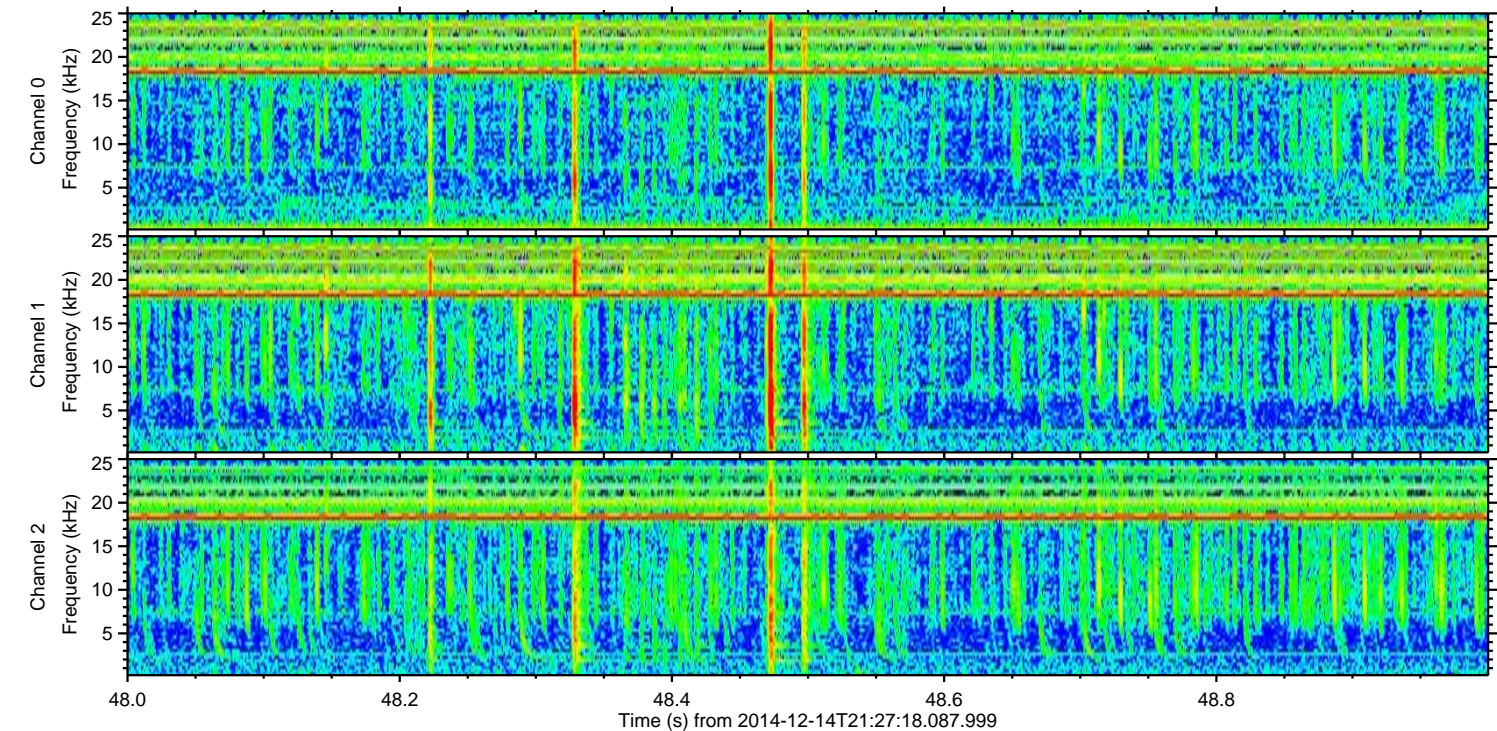
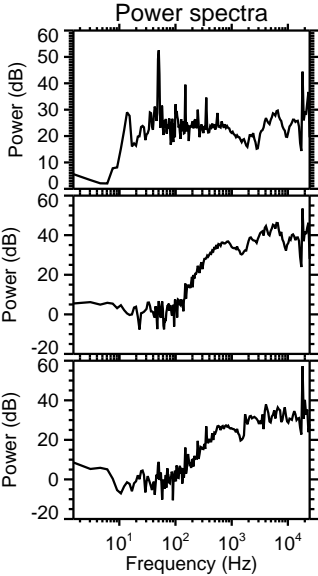
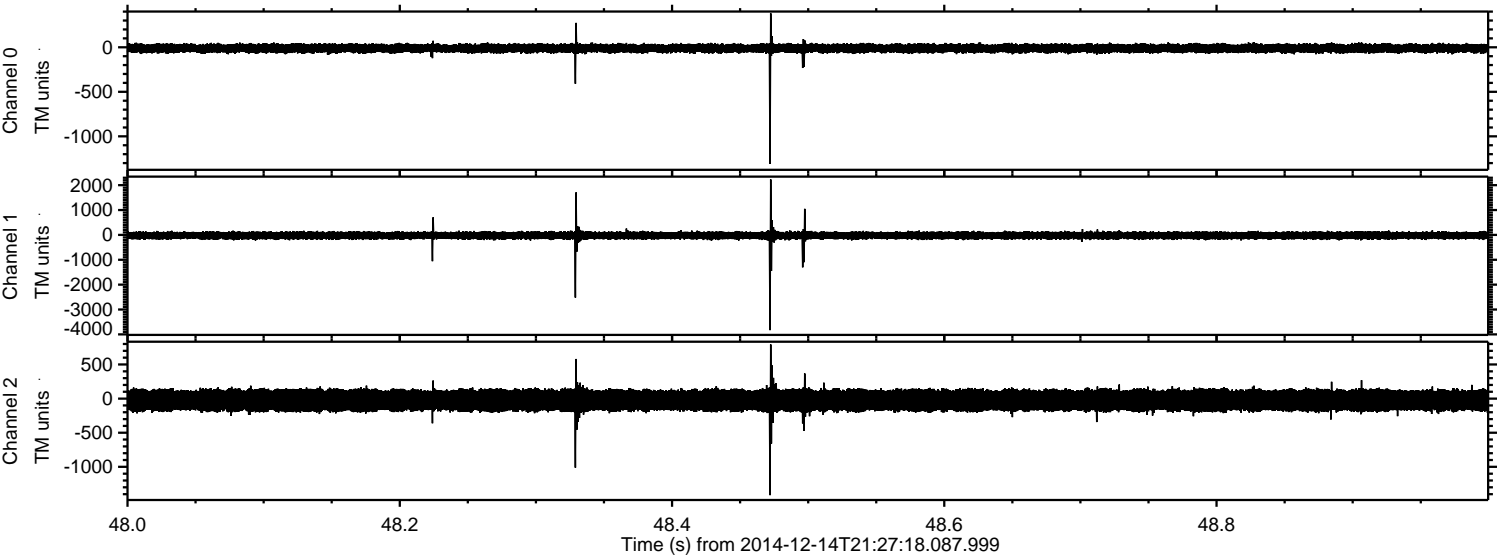

ELMAVAN 3D WAVEFORMS (Measured data sampled at 50 kHz) 49605 packets of 144 samples from 2014-12-14T21:27:18.087.999. Part 2/143

Processed Sun Dec 14 22:39:56 2014 by ELM ver.2012-10-06 from 001__elm20141214_212717__dat00.bin

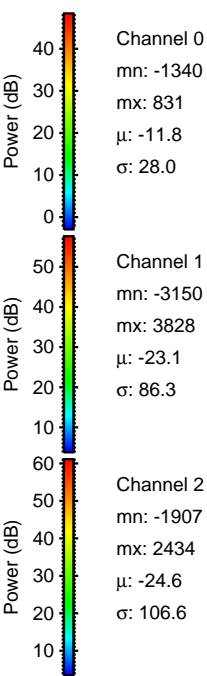
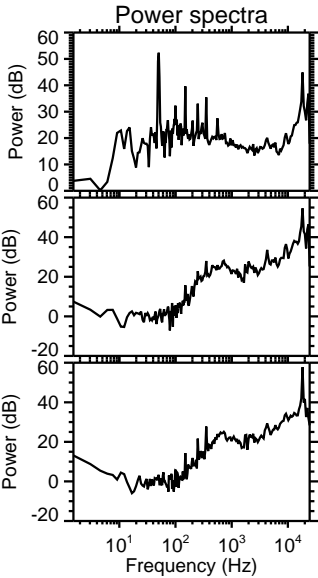
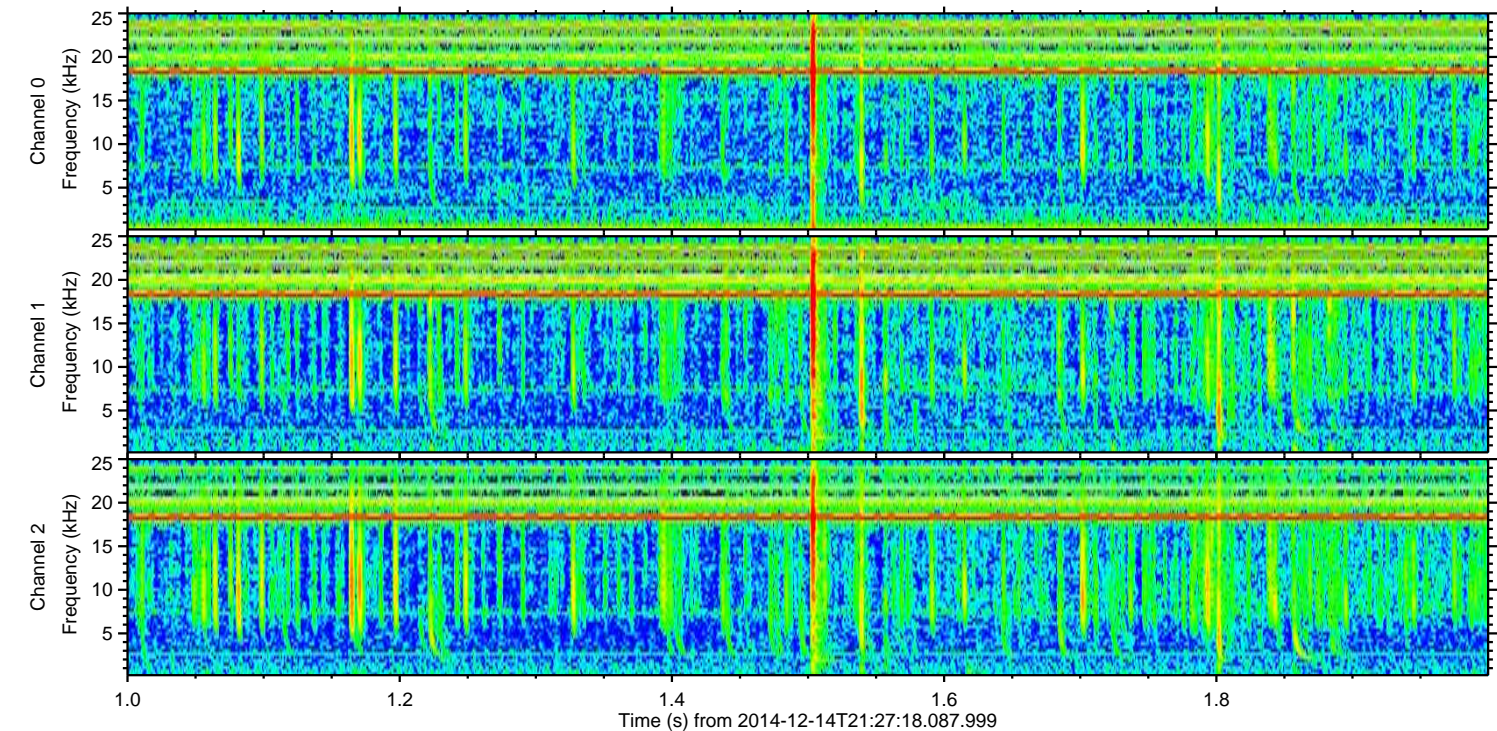
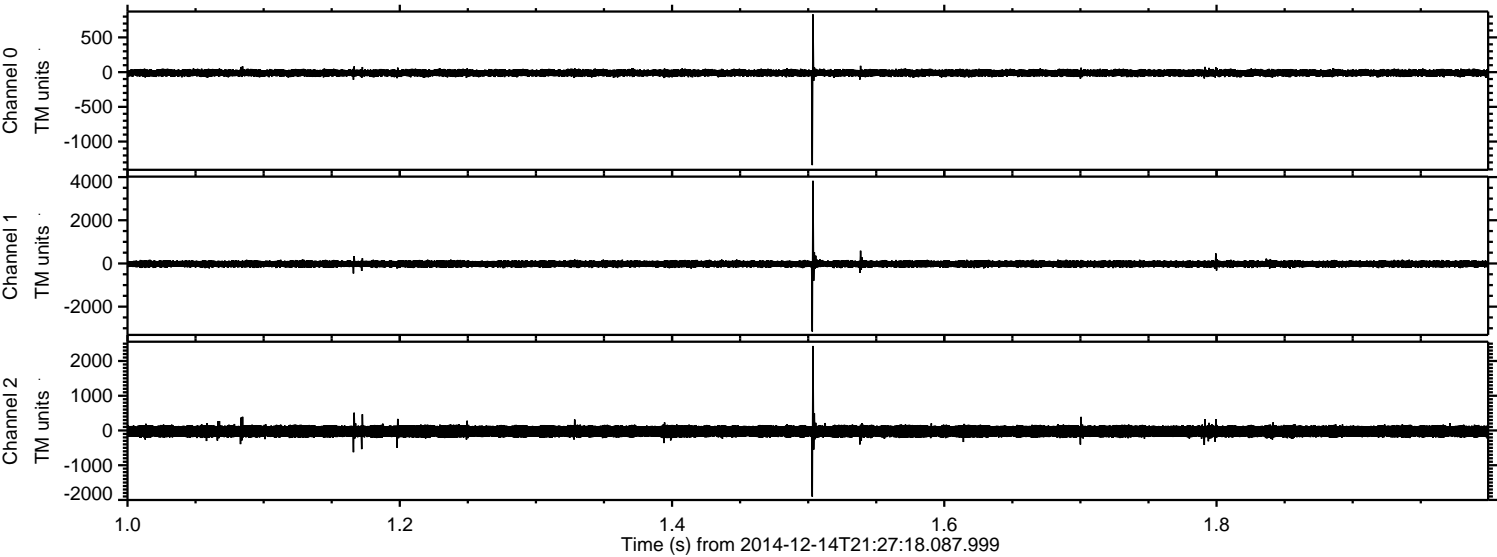

Processed Sun Dec 14 22:39:57 2014 by ELM ver.2012-10-06 from 001__elm20141214_212717__dat00.bin

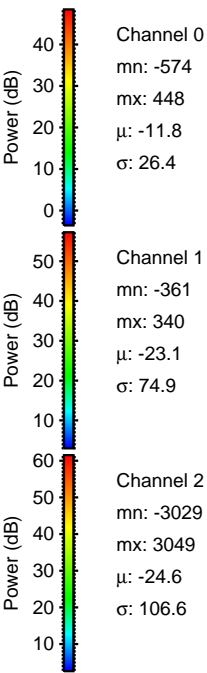
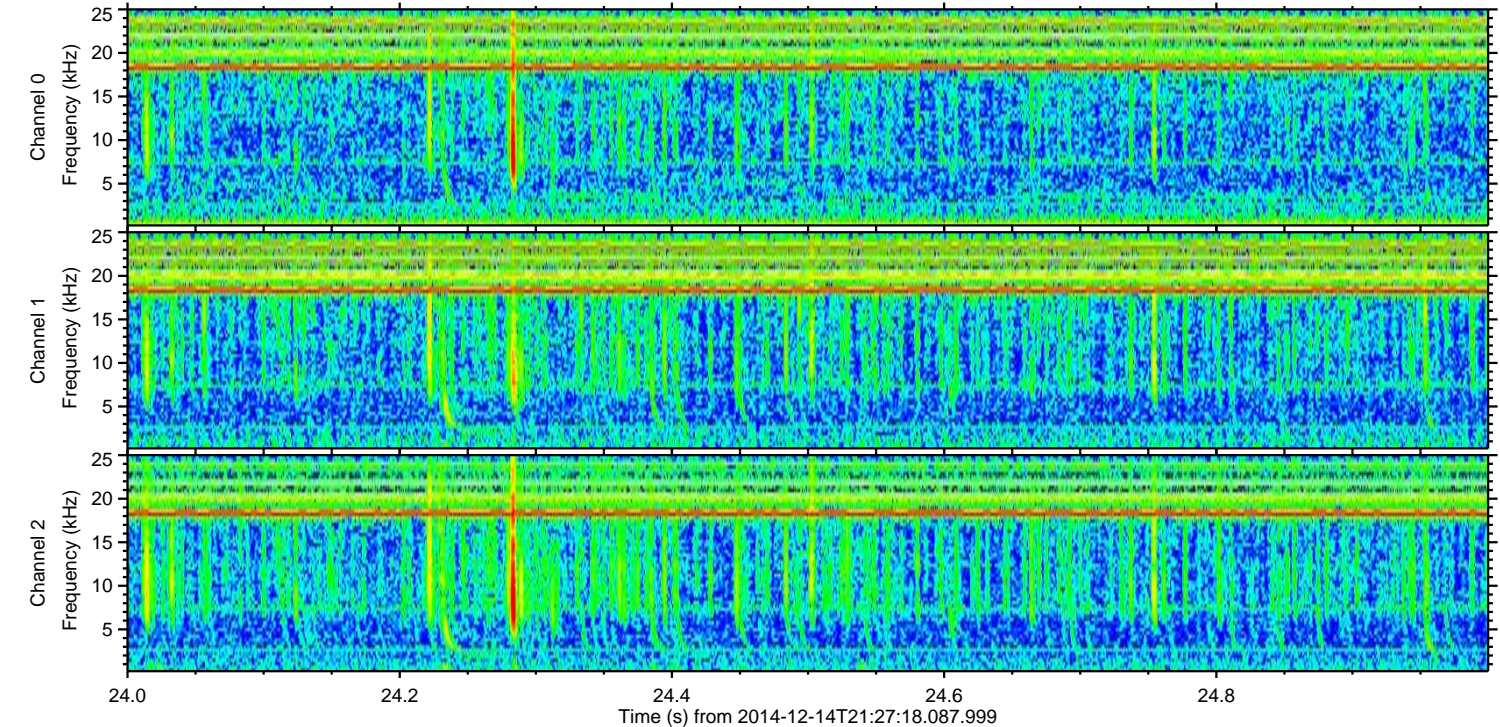
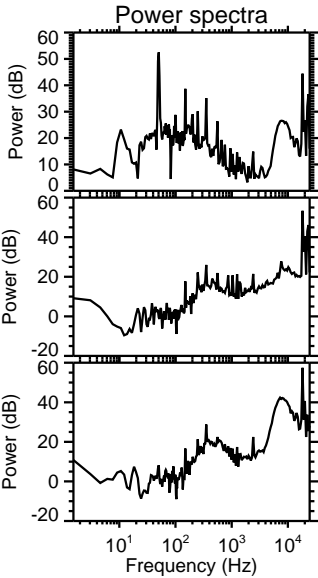
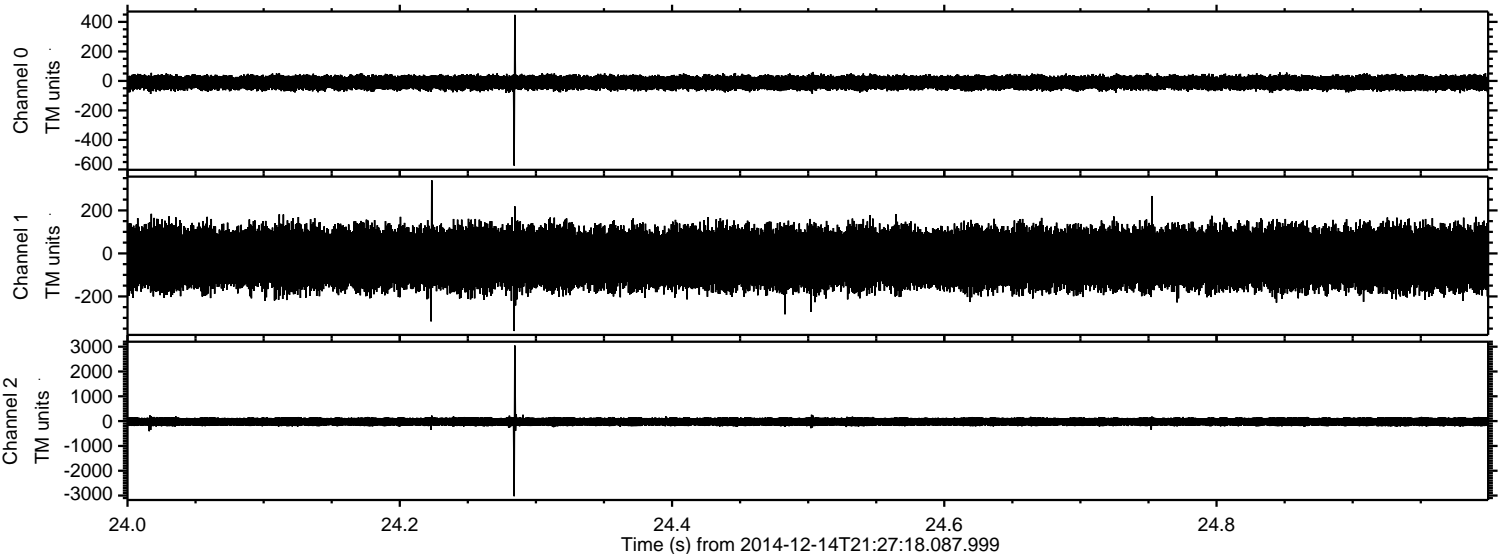

Processed Sun Dec 14 22:39:59 2014 by ELM ver.2012-10-06 from 001__elm20141214_212717__dat00.bin

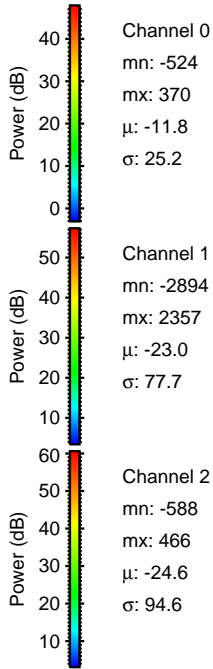
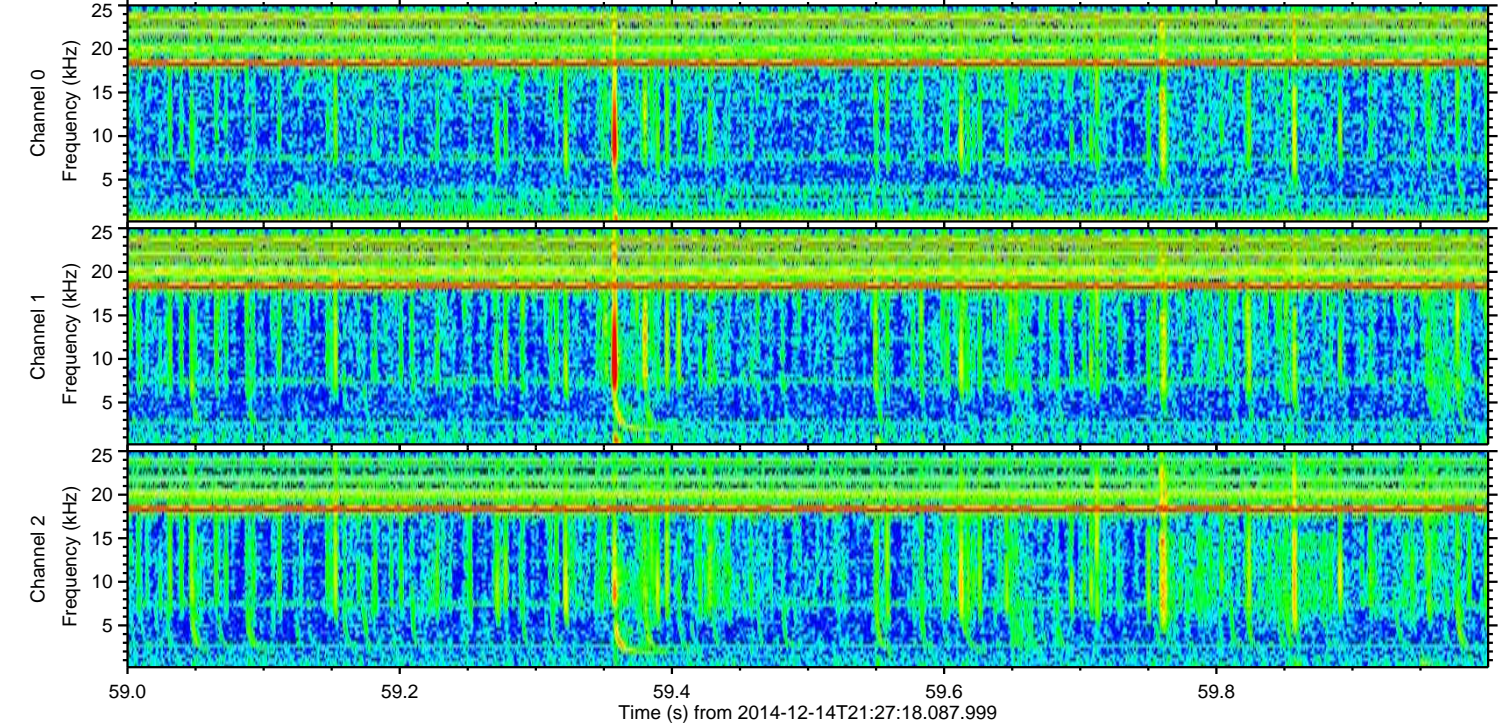
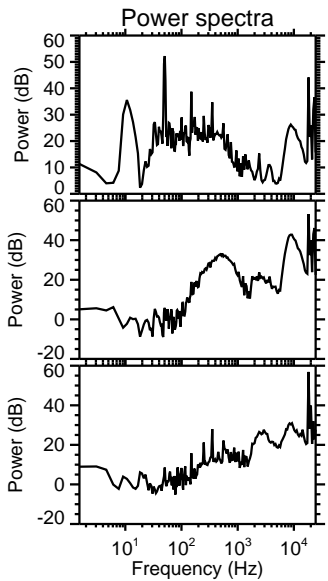
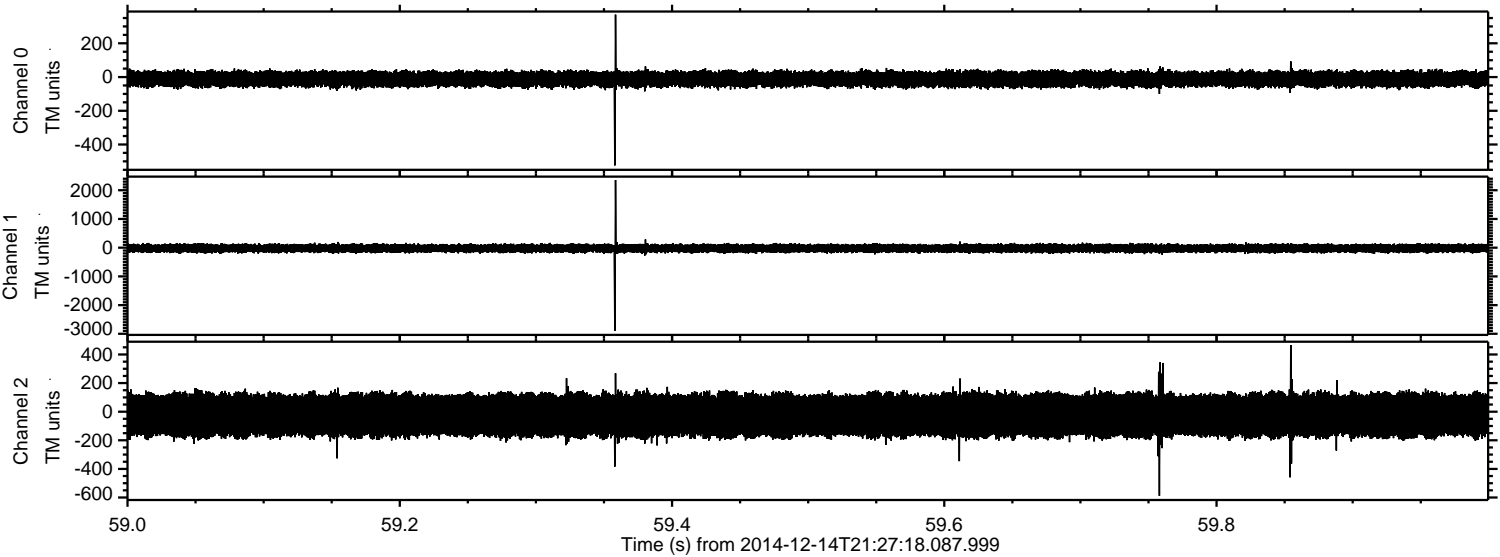

ELMAVAN 3D WAVEFORMS (Measured data sampled at 50 kHz) 49605 packets of 144 samples from 2014-12-14T21:27:18.087.999. Part 111/143

Processed Sun Dec 14 22:40:00 2014 by ELM ver.2012-10-06 from 001__elm20141214_212717__dat00.bin

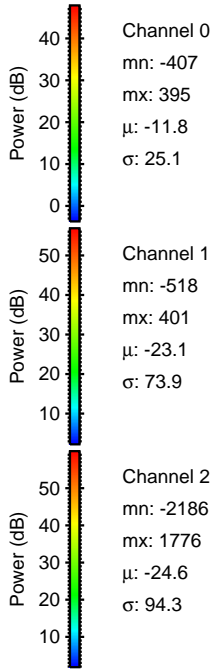
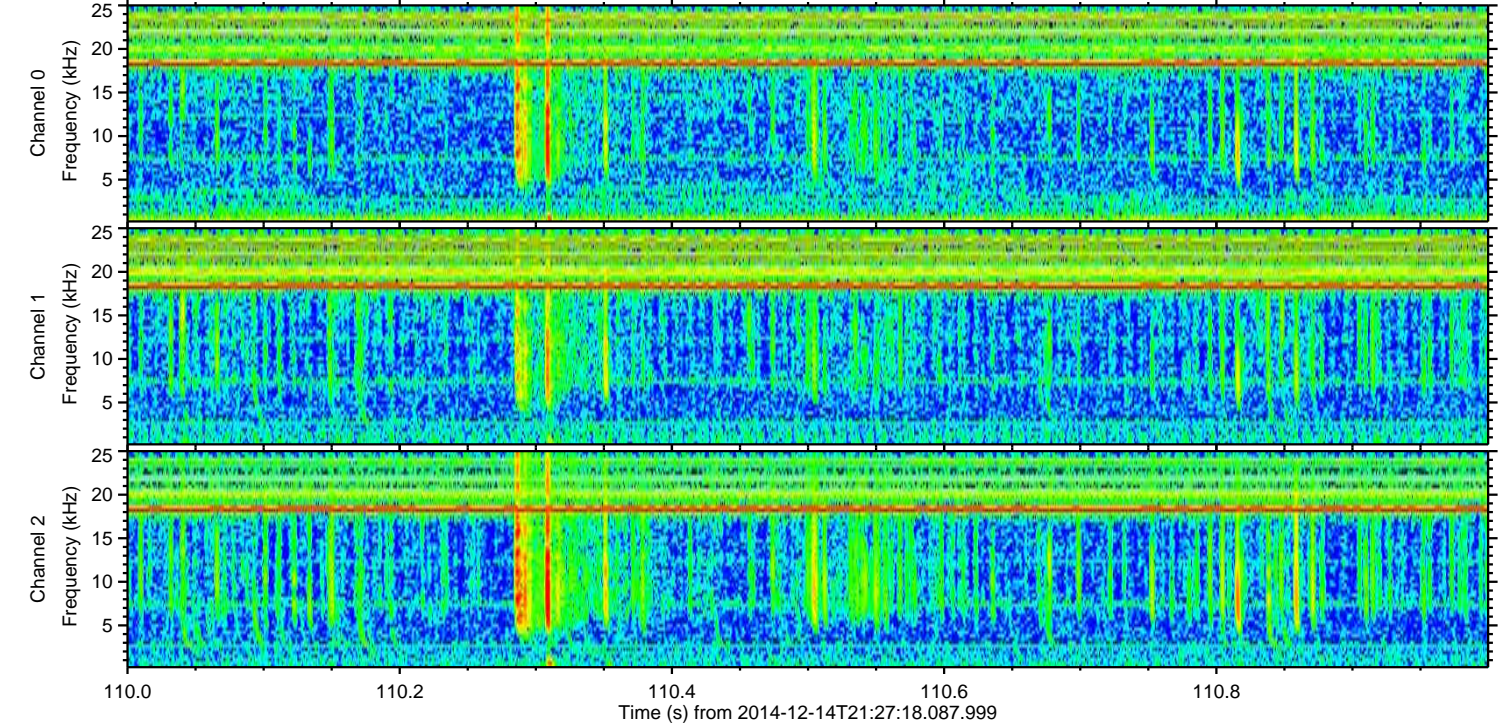
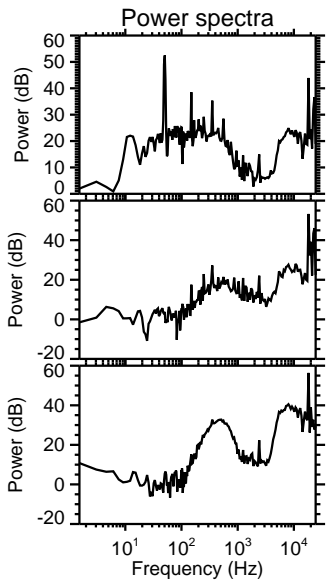
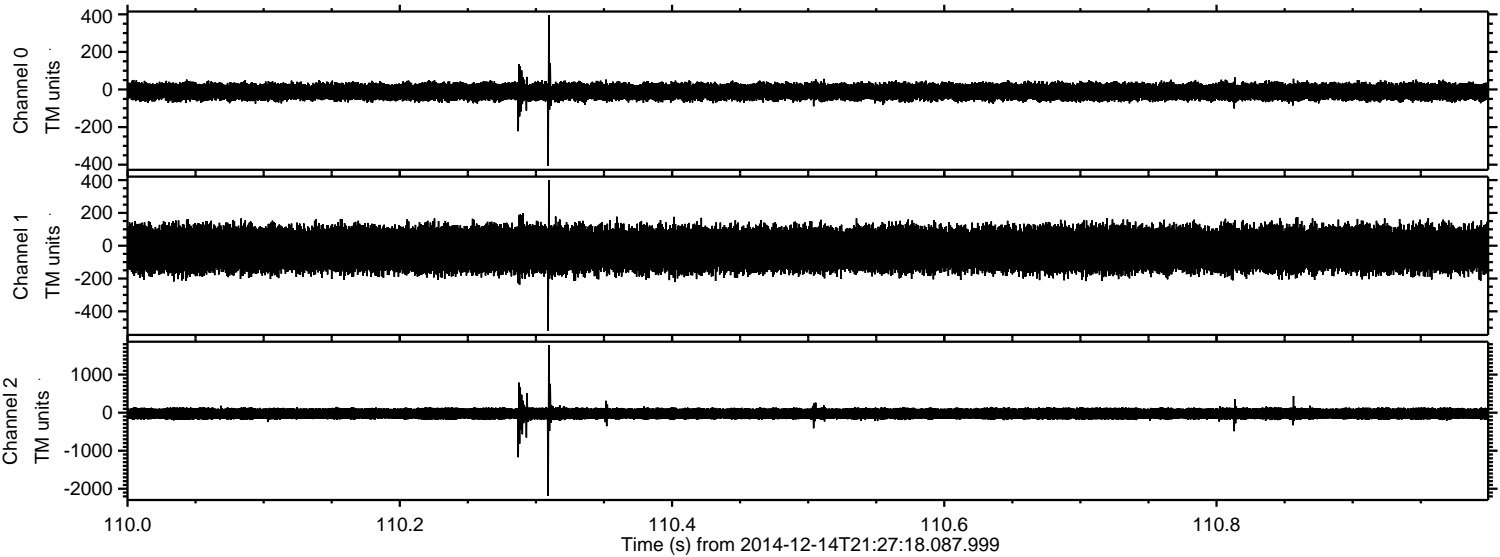

Channel 0
mn: -407
mx: 395
 μ : -11.8
 σ : 25.1

Channel 1
mn: -518
mx: 401
 μ : -23.1
 σ : 73.9

Channel 2
mn: -2186
mx: 1776
 μ : -24.6
 σ : 94.3

Processed Sun Dec 14 22:40:01 2014 by ELM ver.2012-10-06 from 001__elm20141214_212717__dat00.bin

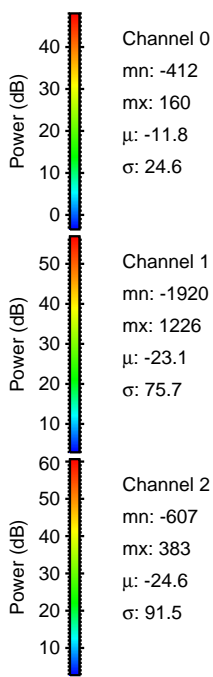
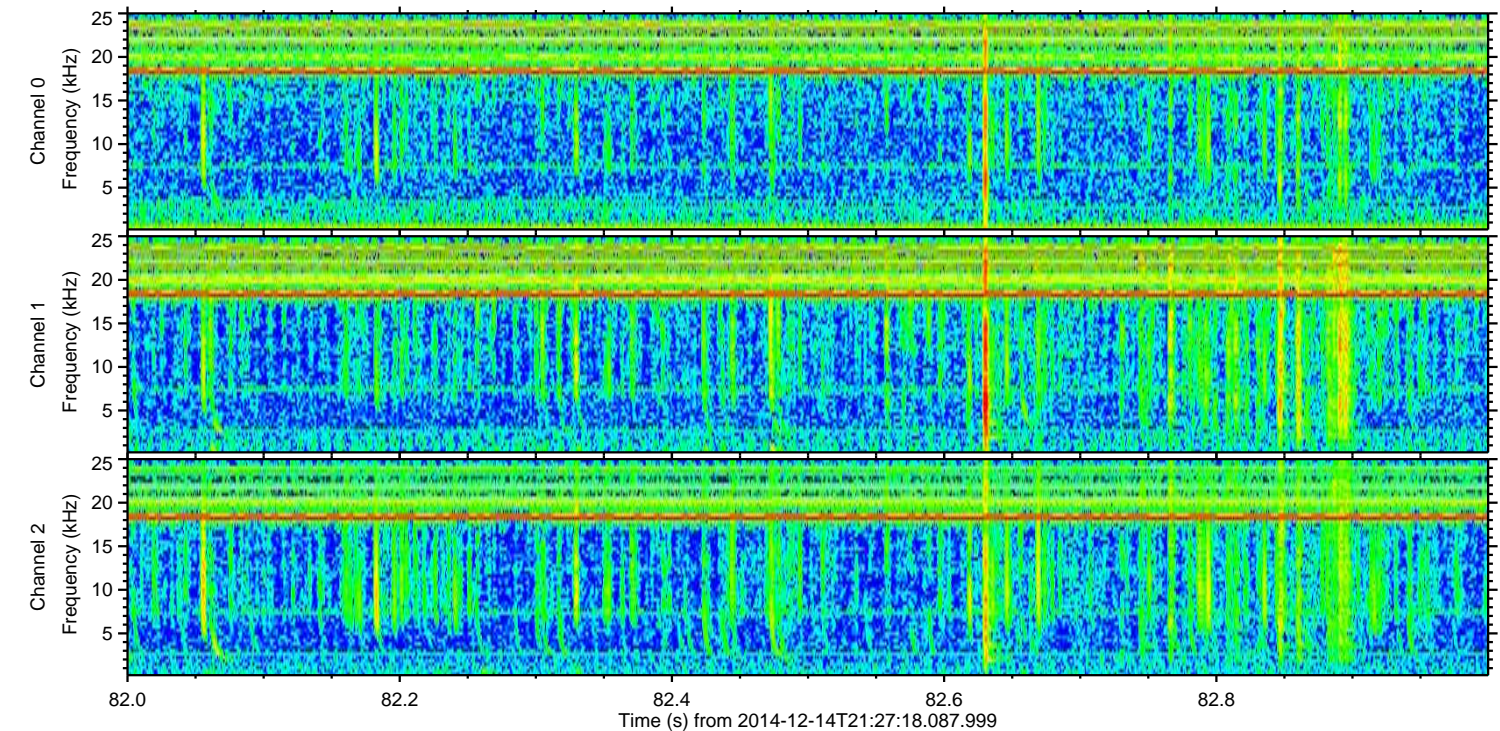
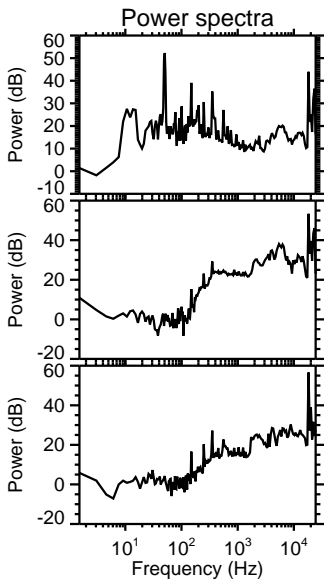
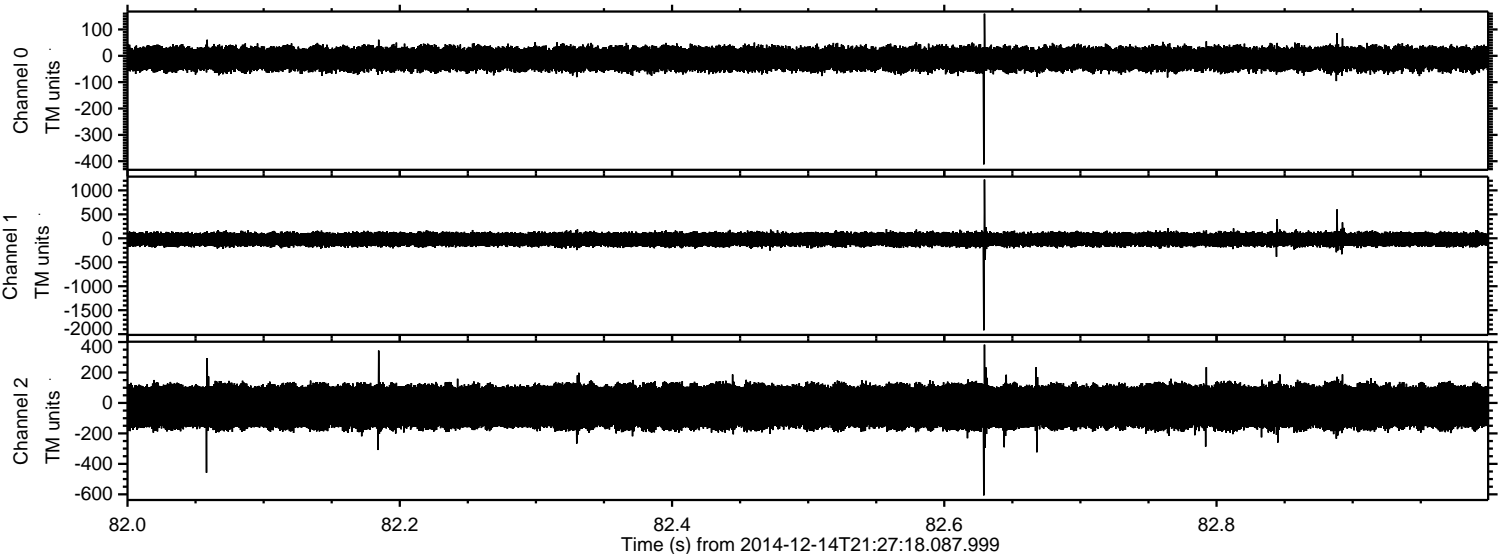

Processed Sun Dec 14 22:40:02 2014 by ELM ver.2012-10-06 from 001__elm20141214_212717__dat00.bin

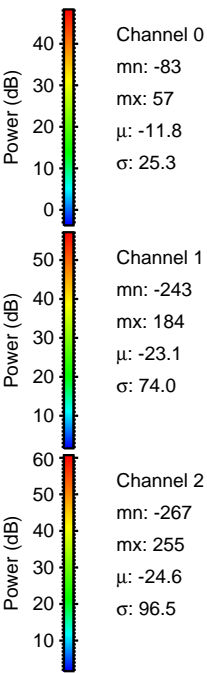
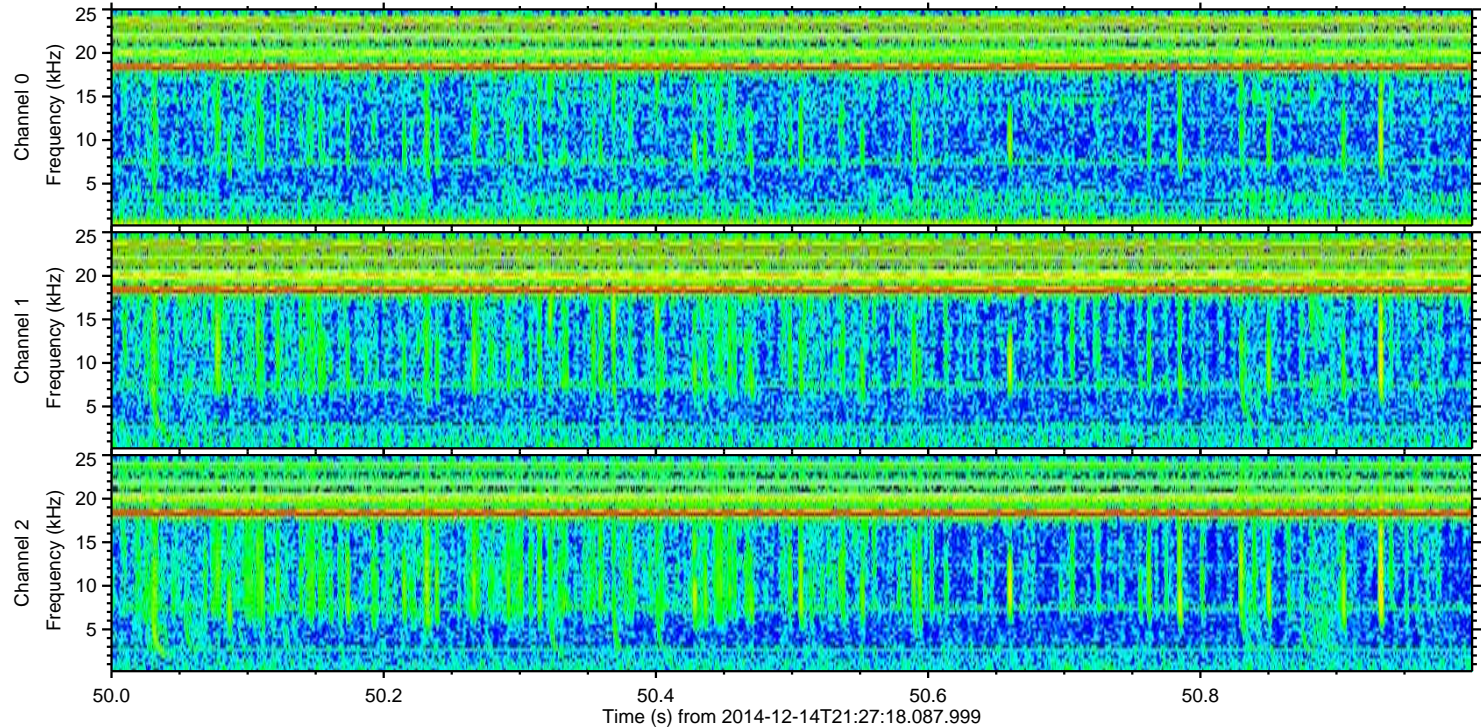
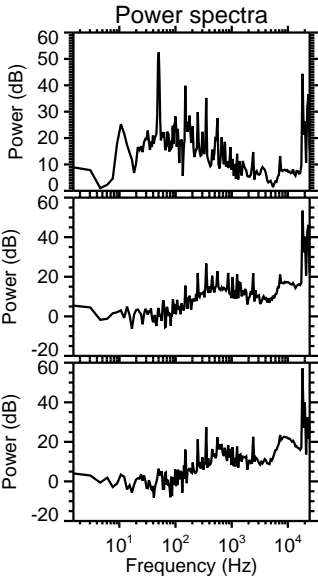
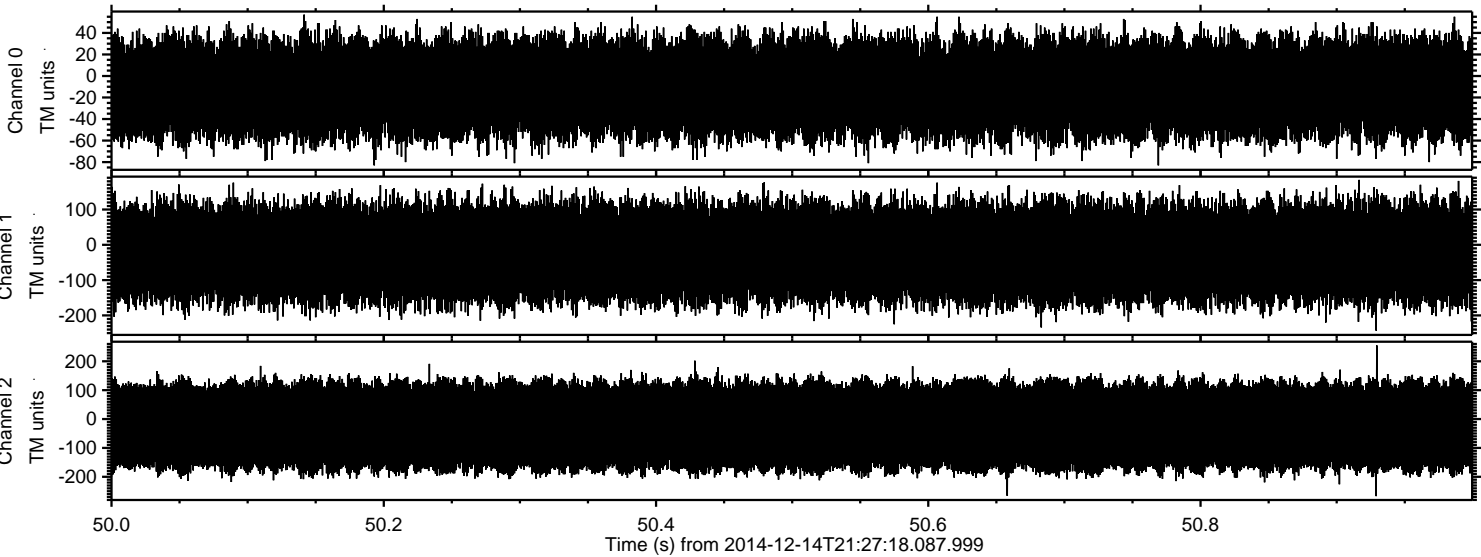

Channel 0
mn: -83
mx: 57
 μ : -11.8
 σ : 25.3

Channel 1
mn: -243
mx: 184
 μ : -23.1
 σ : 74.0

Channel 2
mn: -267
mx: 255
 μ : -24.6
 σ : 96.5