

ELMAVAN 3D WAVEFORMS (Measured data sampled at 50 kHz) 49665 packets of 144 samples from 2014-12-14T20:52:17.100.000.

Processed Sun Dec 14 22:04:00 2014 by ELM ver.2012-10-06 from 001__elm20141214_205216__dat00.bin

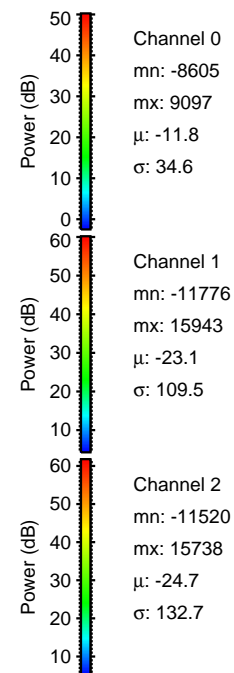
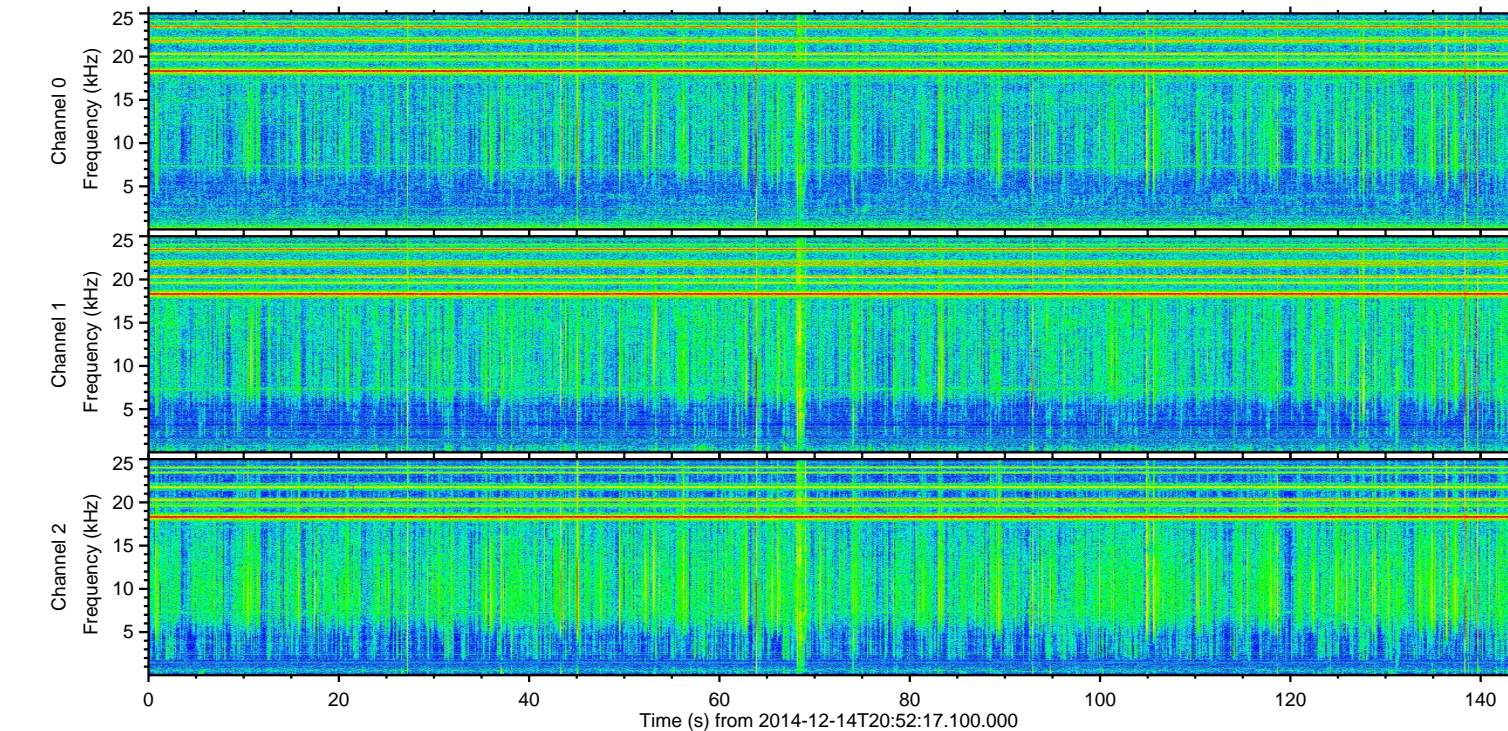
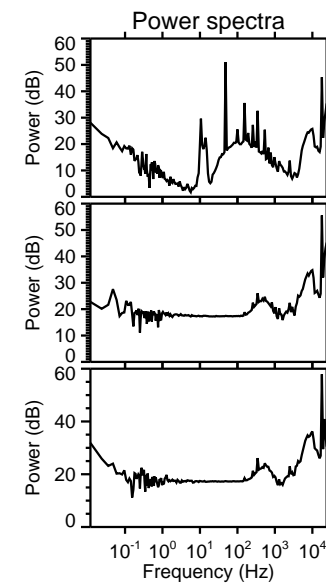
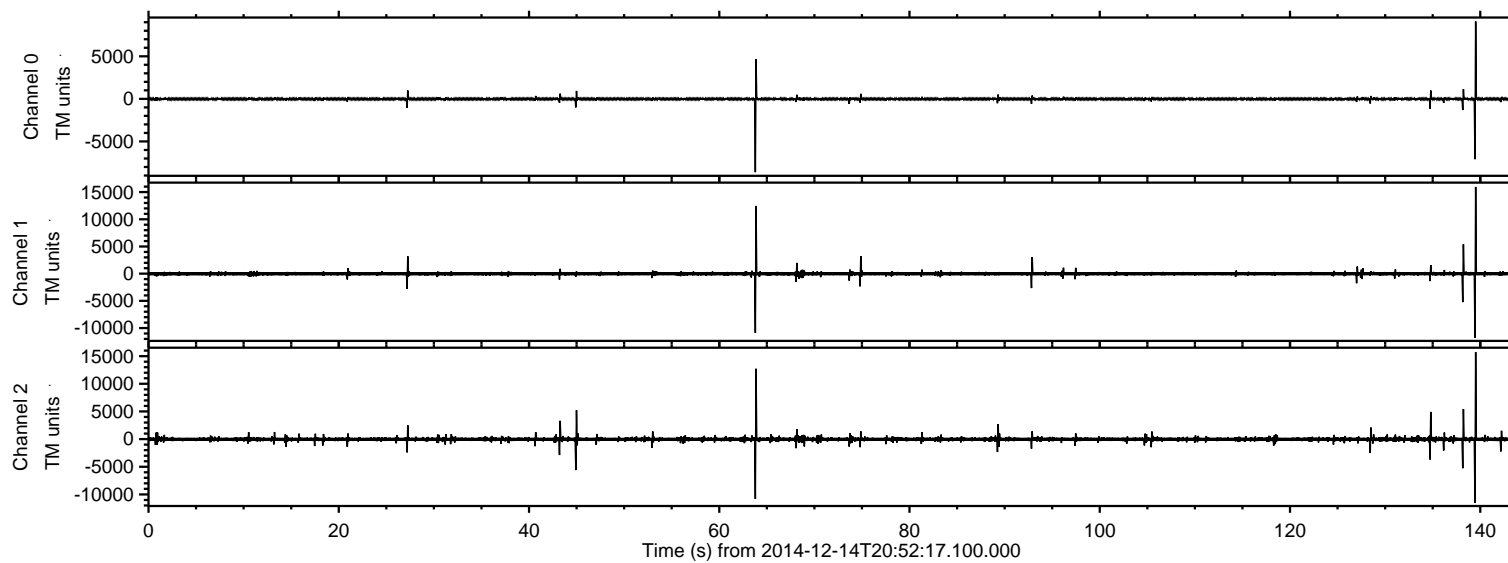

ELMAVAN 3D WAVEFORMS (Measured data sampled at 50 kHz) 49665 packets of 144 samples from 2014-12-14T20:52:17.100.000. Part 140/144

Processed Sun Dec 14 22:04:13 2014 by ELM ver.2012-10-06 from 001__elm20141214_205216__dat00.bin

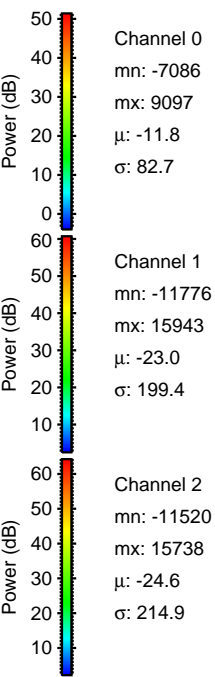
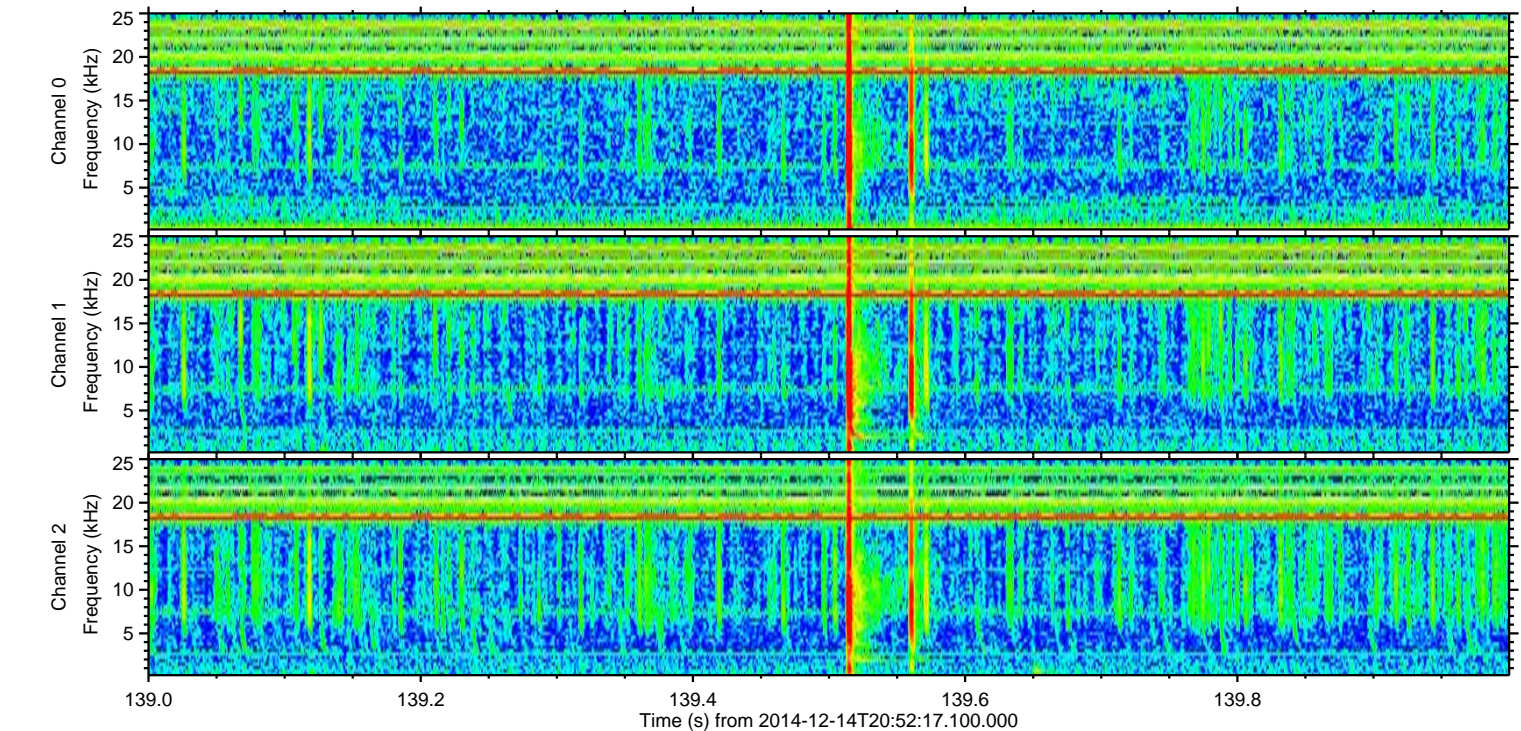
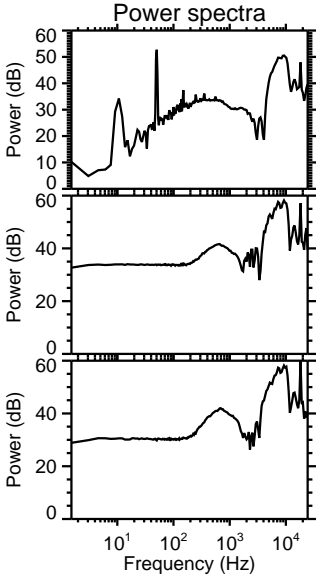
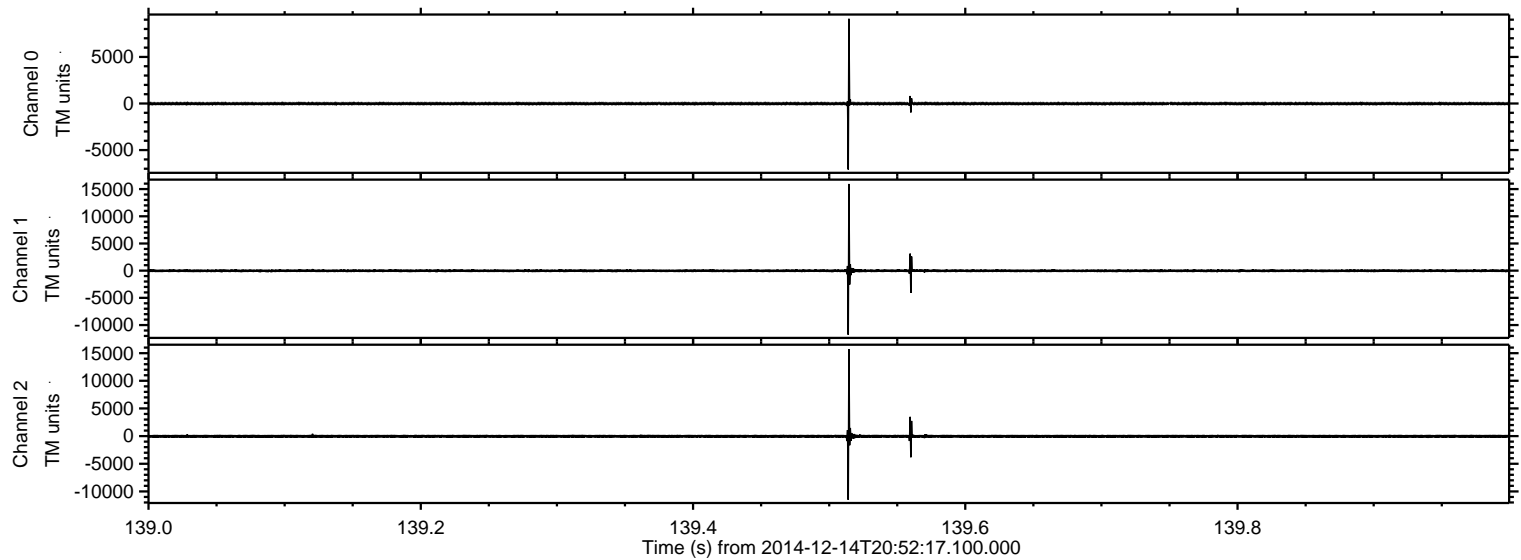

ELMAVAN 3D WAVEFORMS (Measured data sampled at 50 kHz) 49665 packets of 144 samples from 2014-12-14T20:52:17.100.000. Part 64/144

Processed Sun Dec 14 22:04:14 2014 by ELM ver.2012-10-06 from 001__elm20141214_205216__dat00.bin

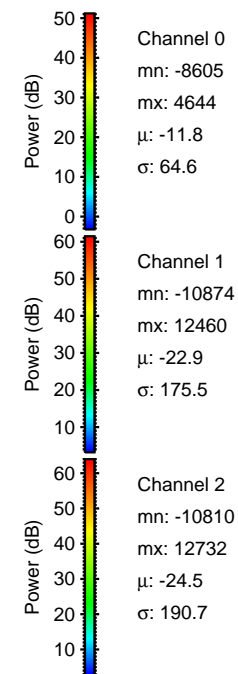
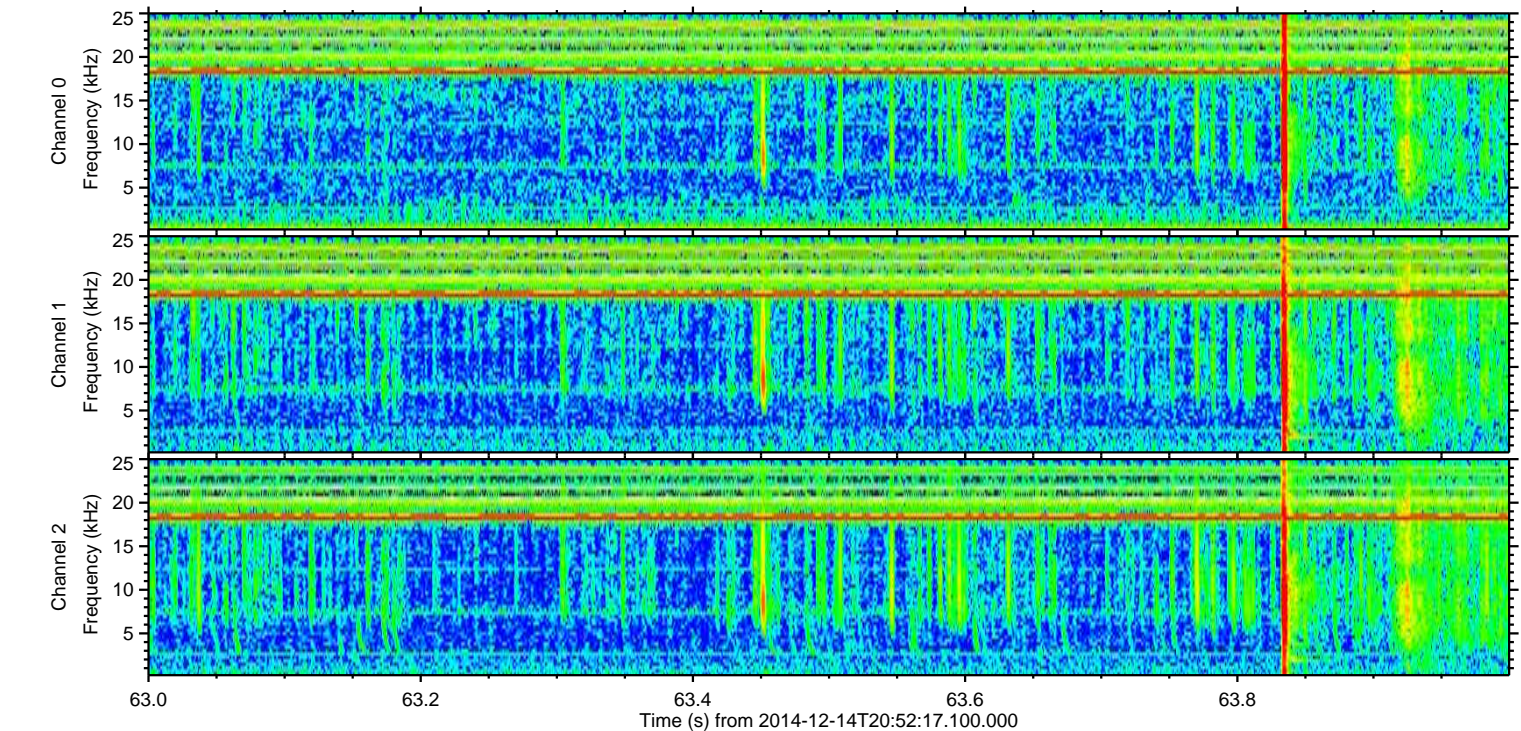
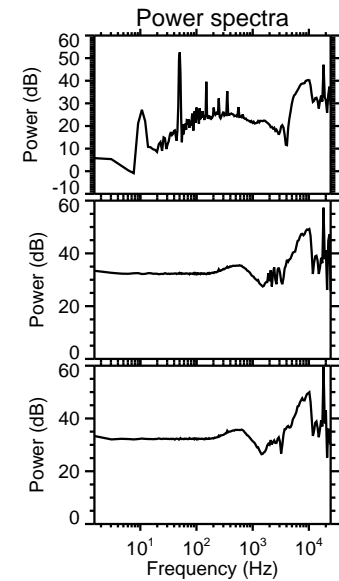
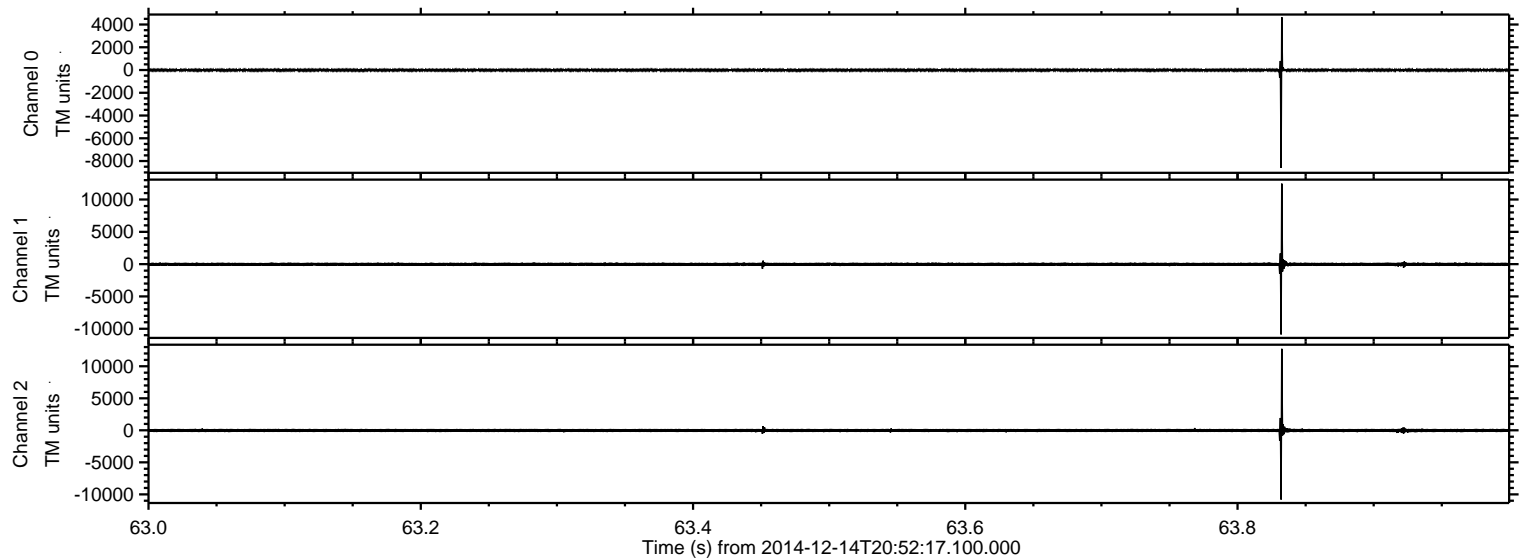

Processed Sun Dec 14 22:04:14 2014 by ELM ver.2012-10-06 from 001__elm20141214_205216__dat00.bin

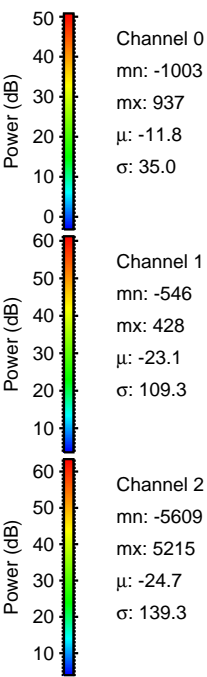
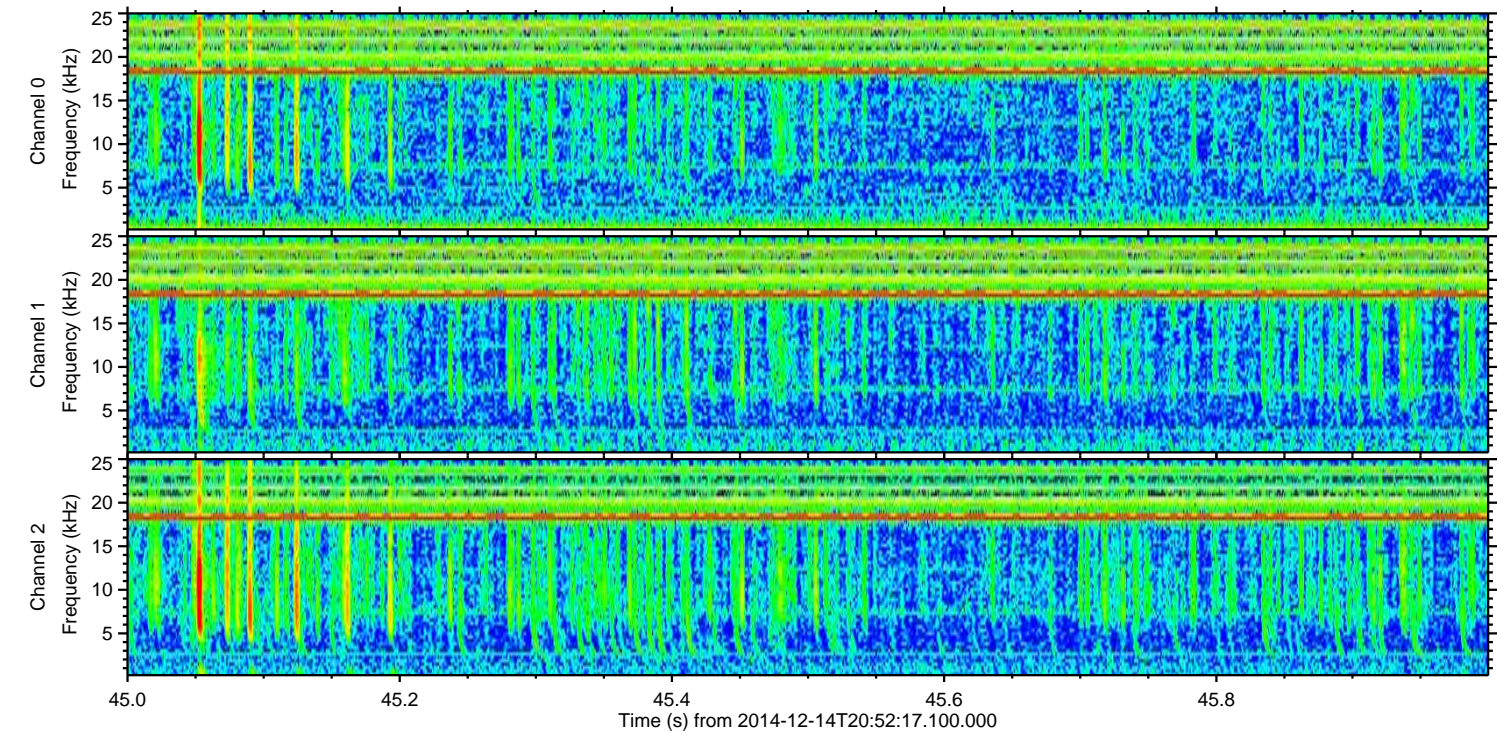
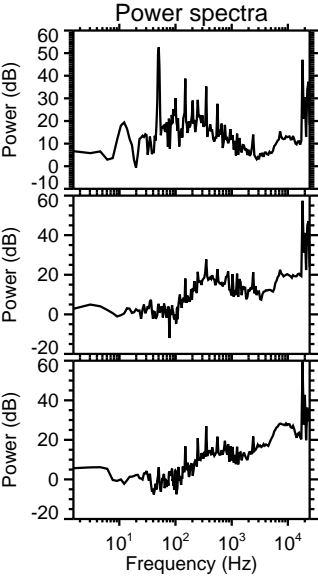
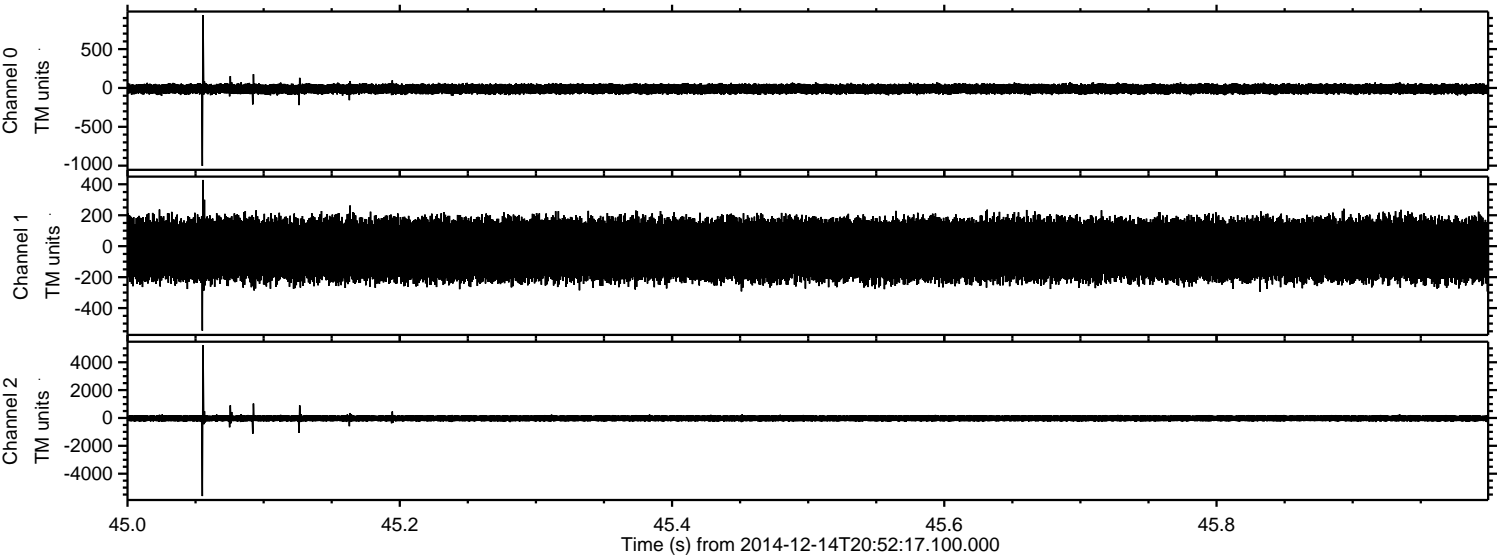

ELMAVAN 3D WAVEFORMS (Measured data sampled at 50 kHz) 49665 packets of 144 samples from 2014-12-14T20:52:17.100.000. Part 139/144

Processed Sun Dec 14 22:04:15 2014 by ELM ver.2012-10-06 from 001__elm20141214_205216__dat00.bin

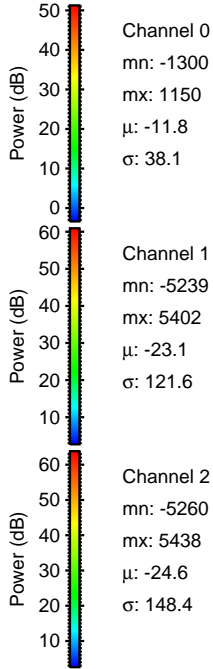
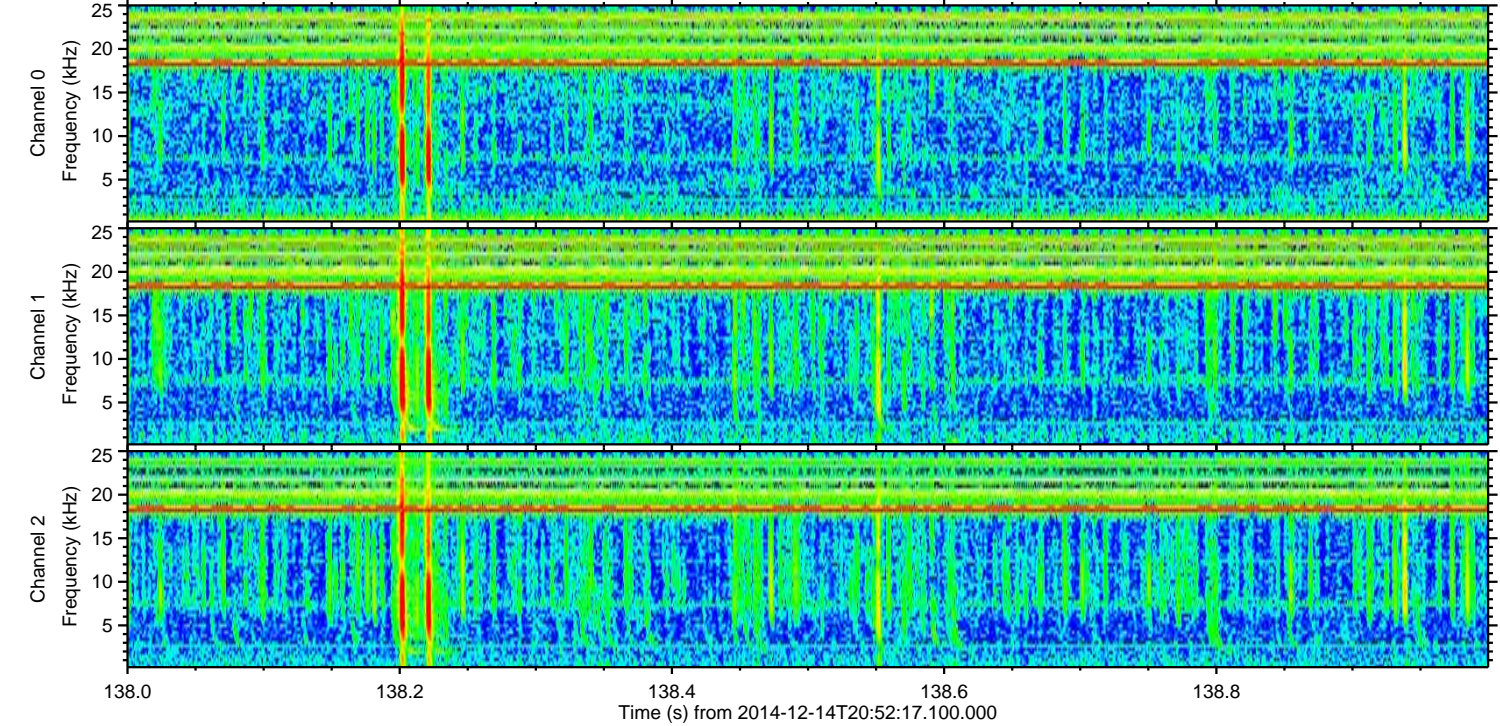
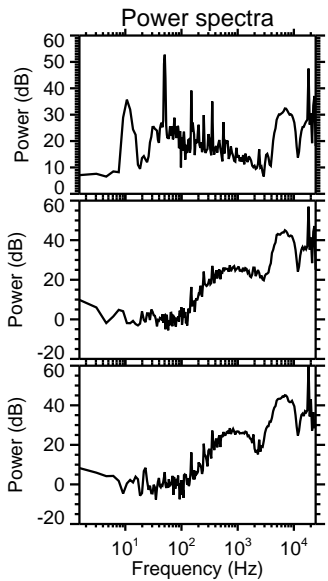
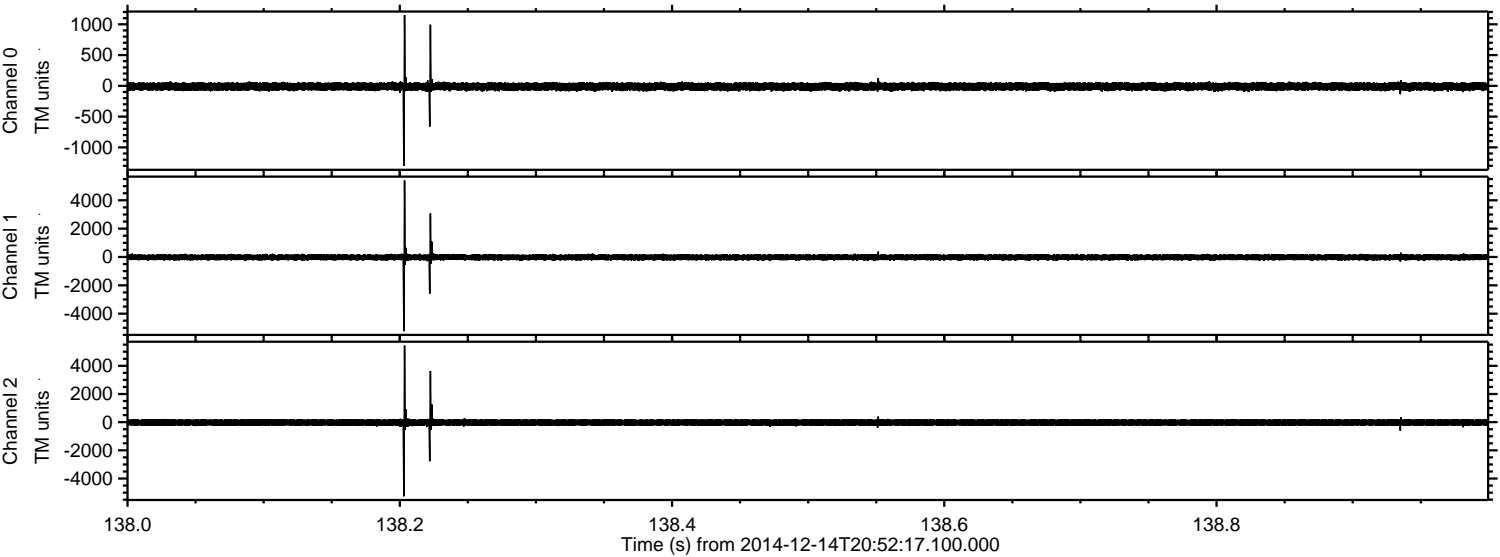

ELMAVAN 3D WAVEFORMS (Measured data sampled at 50 kHz) 49665 packets of 144 samples from 2014-12-14T20:52:17.100.000. Part 135/144

Processed Sun Dec 14 22:04:16 2014 by ELM ver.2012-10-06 from 001__elm20141214_205216__dat00.bin

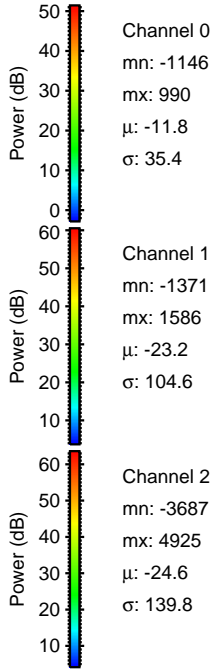
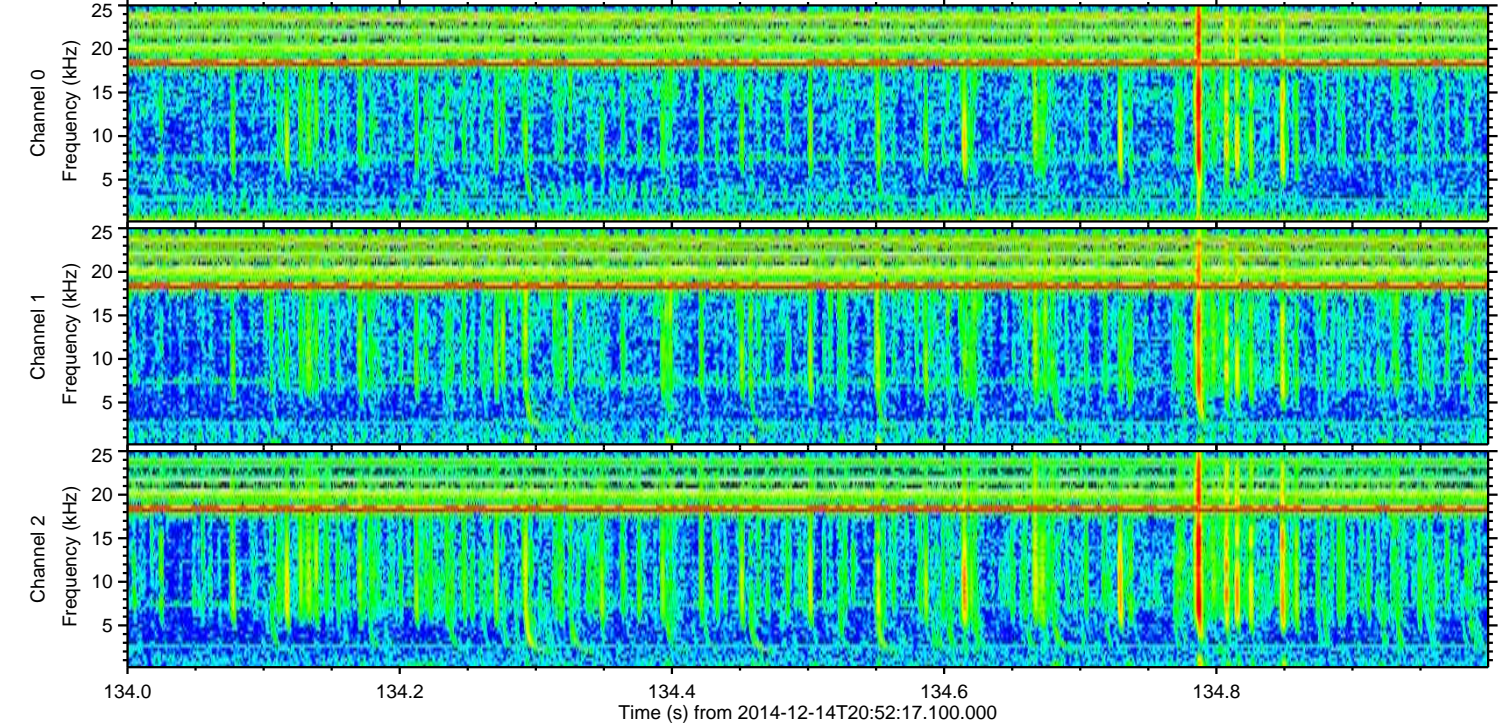
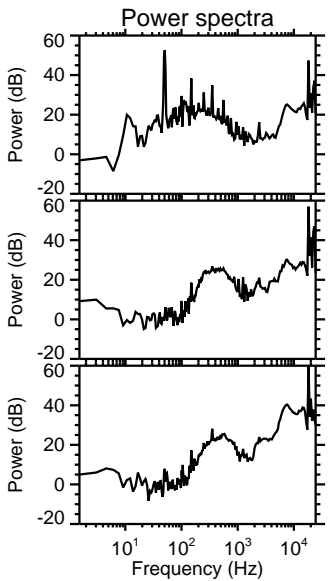
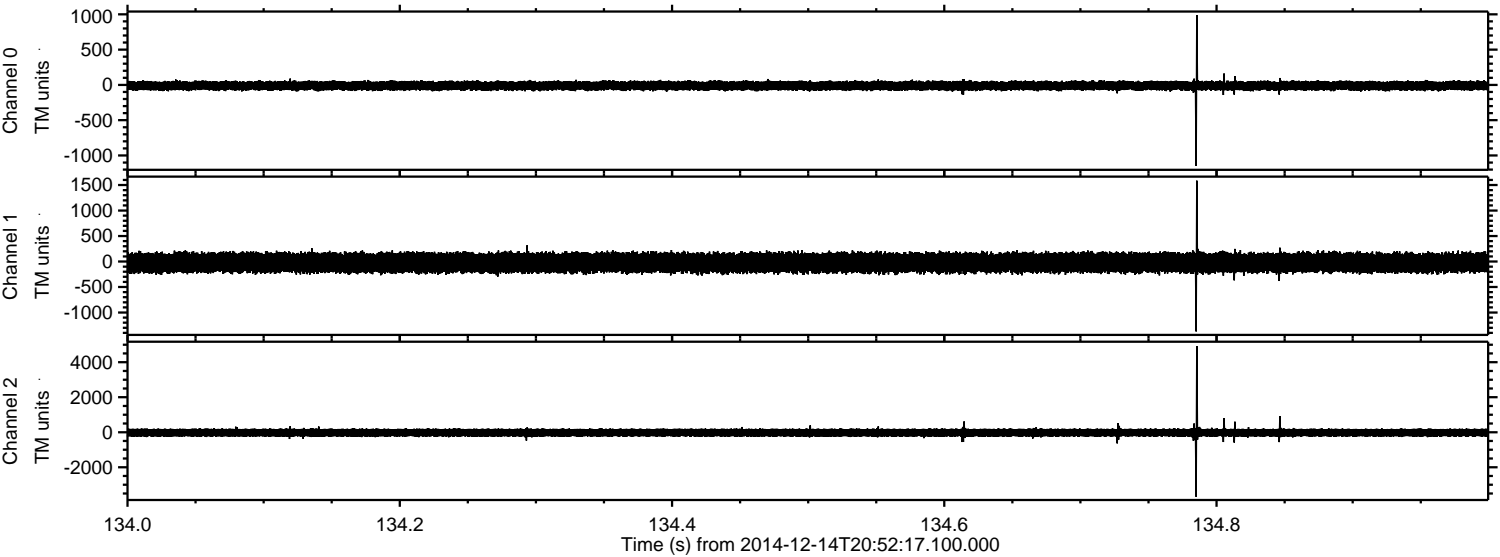

ELMAVAN 3D WAVEFORMS (Measured data sampled at 50 kHz) 49665 packets of 144 samples from 2014-12-14T20:52:17.100.000. Part 44/144

Processed Sun Dec 14 22:04:17 2014 by ELM ver.2012-10-06 from 001__elm20141214_205216__dat00.bin

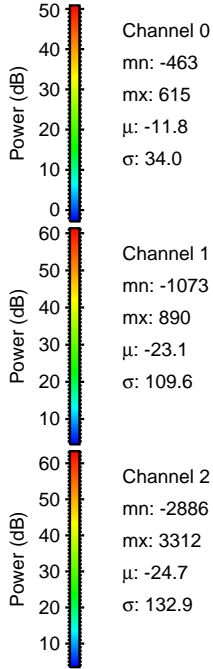
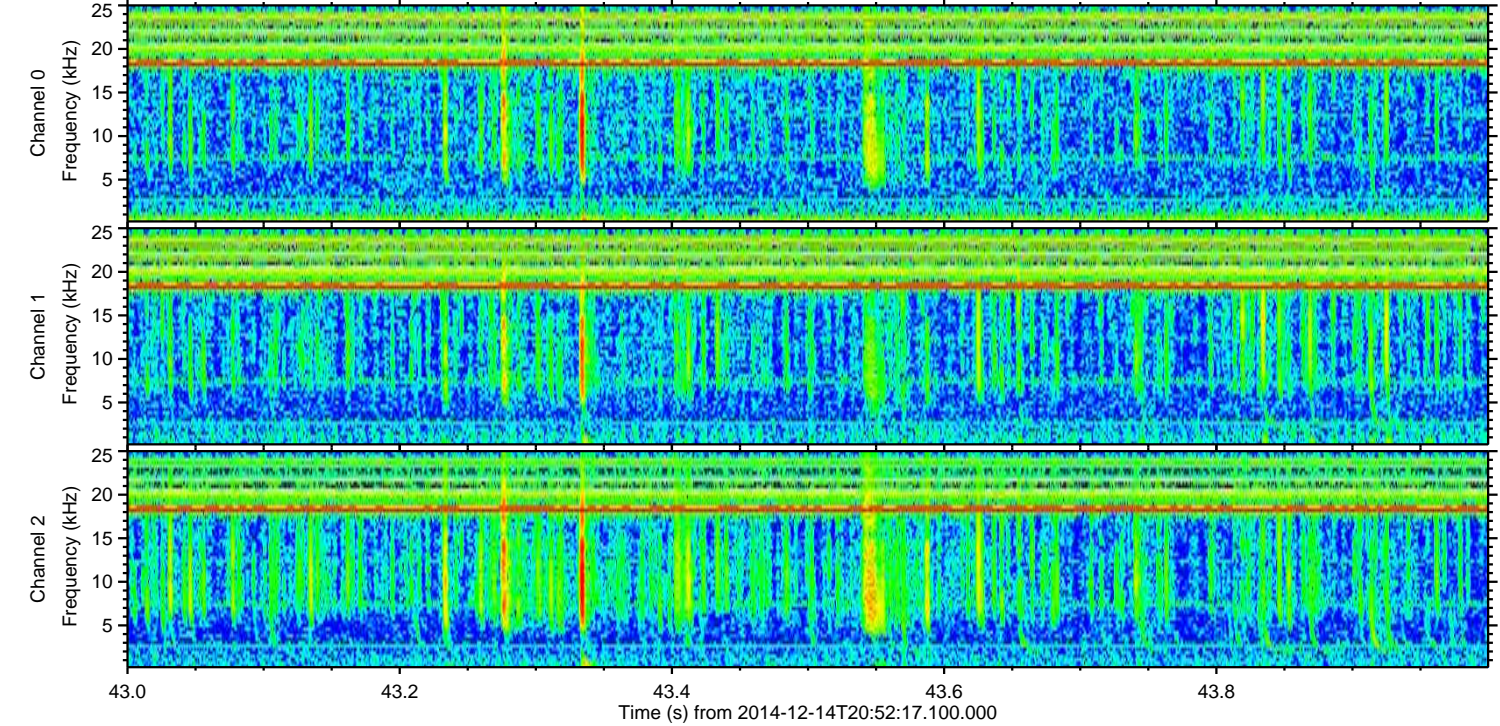
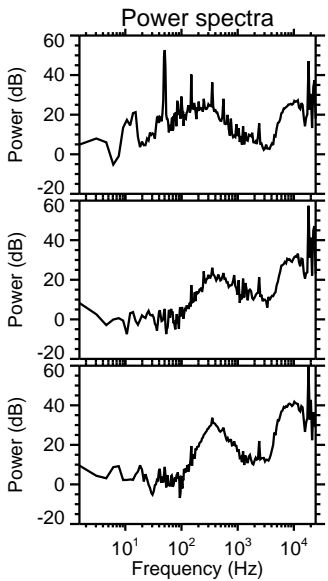
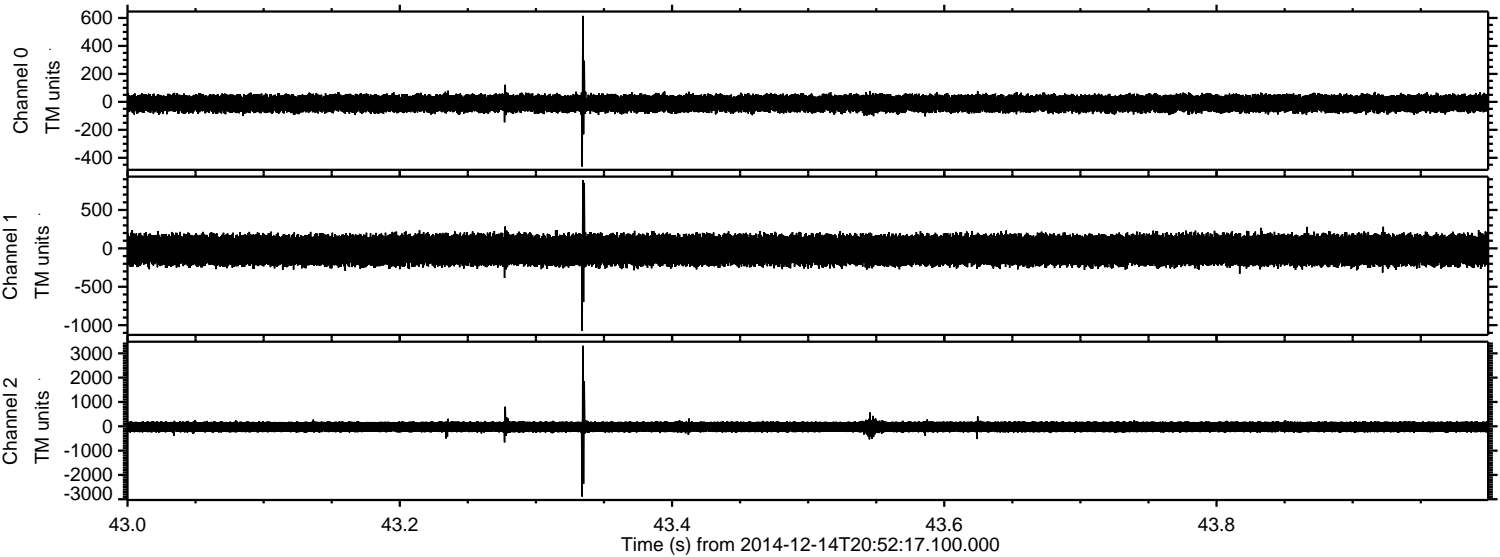

Processed Sun Dec 14 22:04:18 2014 by ELM ver.2012-10-06 from 001__elm20141214_205216__dat00.bin

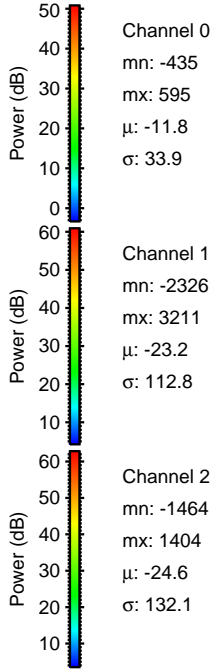
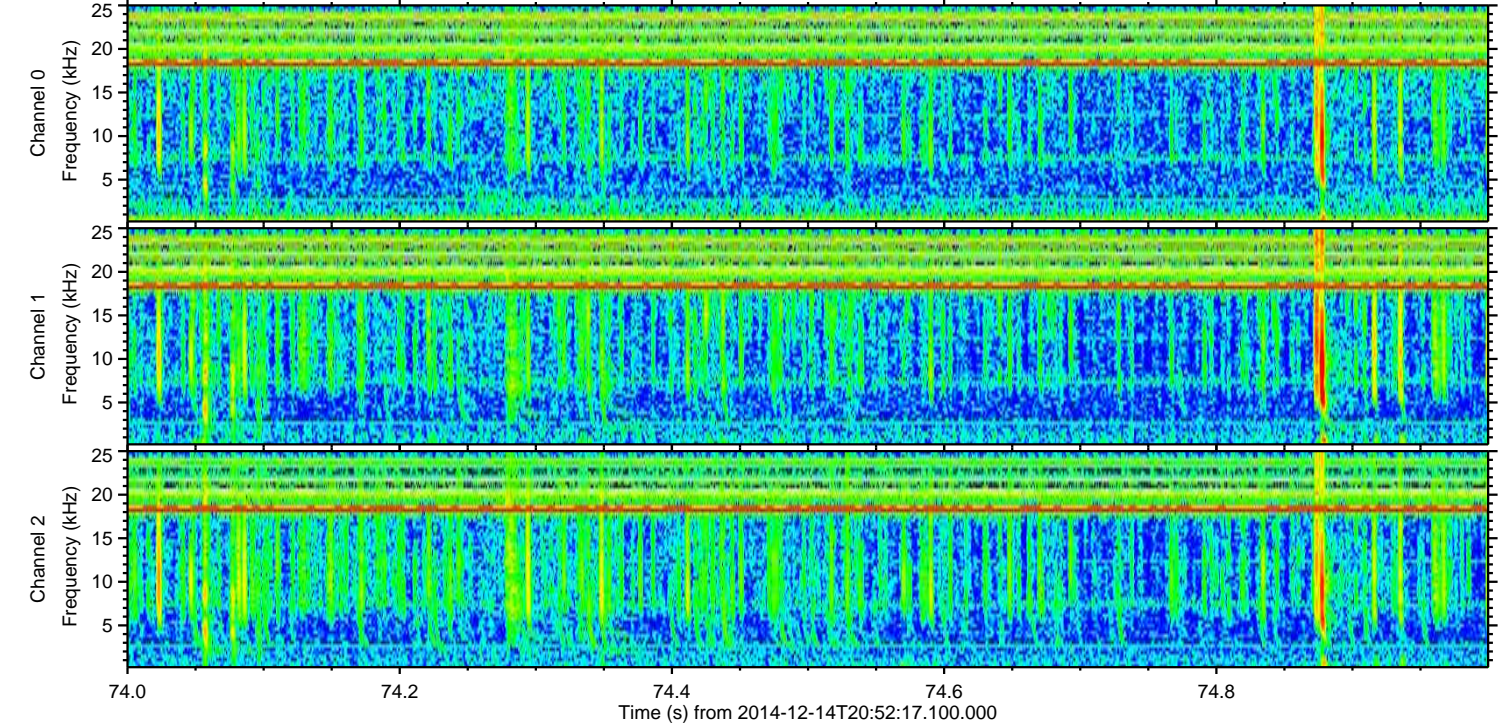
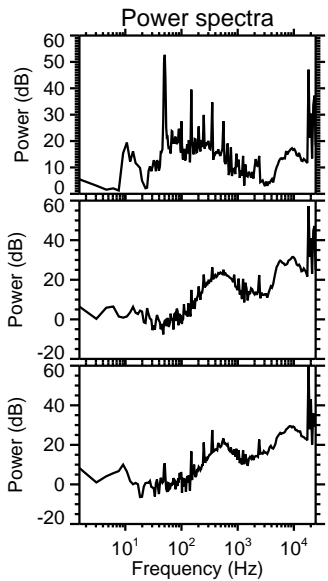
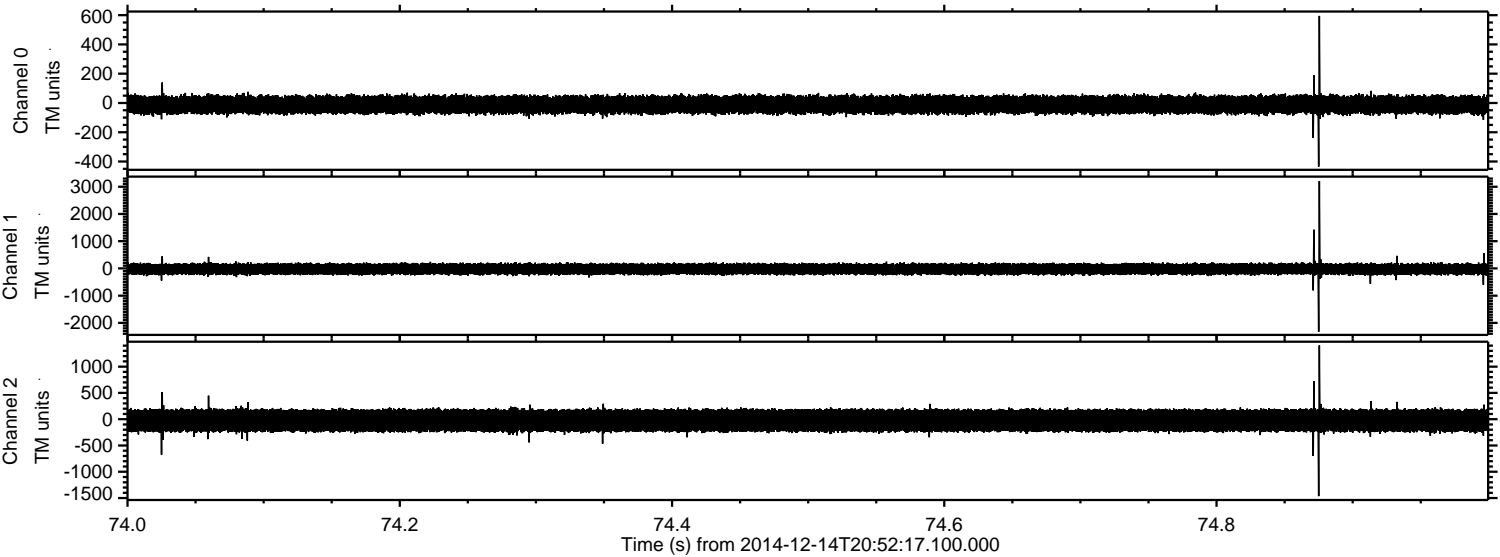

Processed Sun Dec 14 22:04:19 2014 by ELM ver.2012-10-06 from 001__elm20141214_205216__dat00.bin

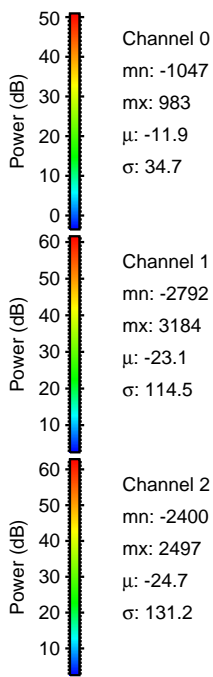
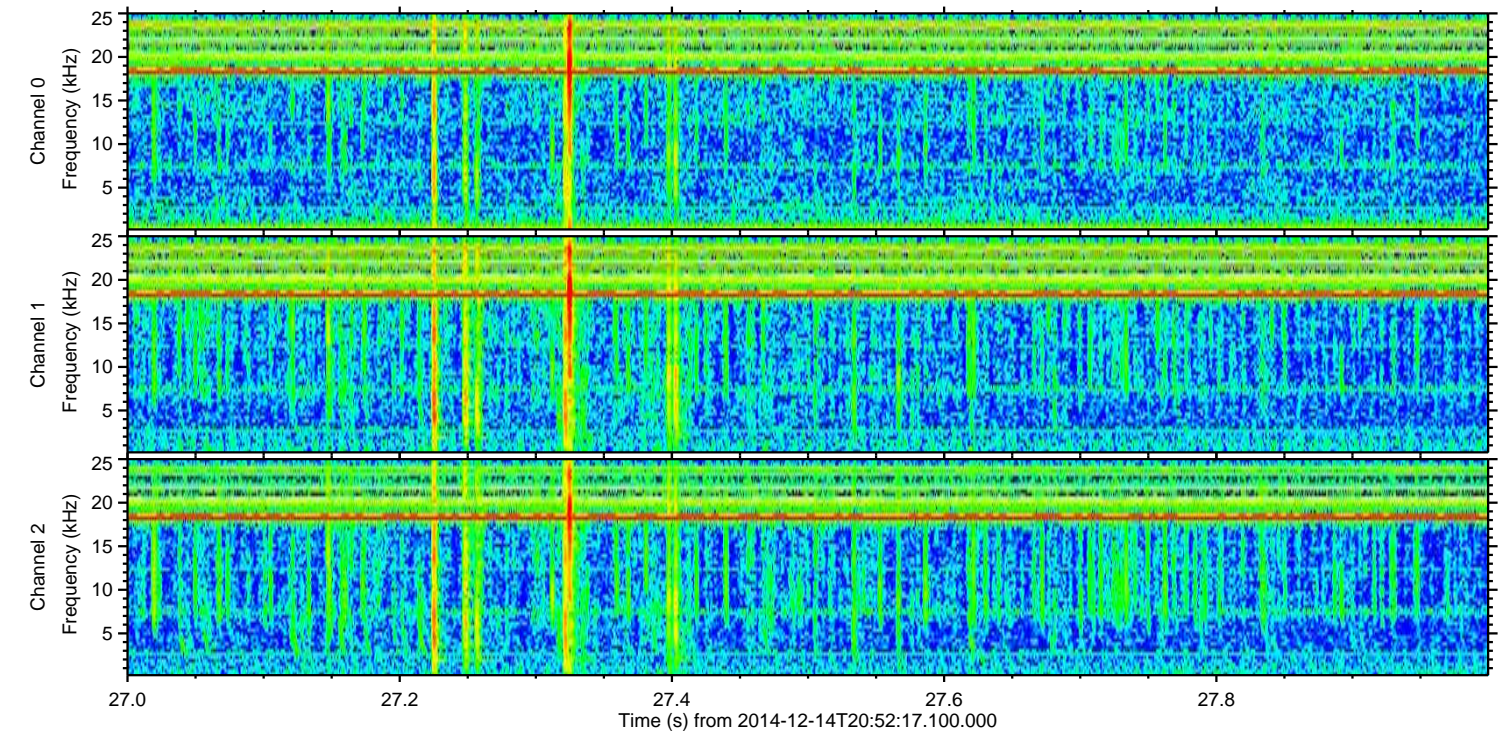
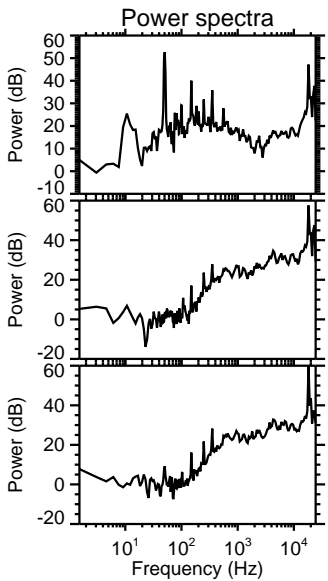
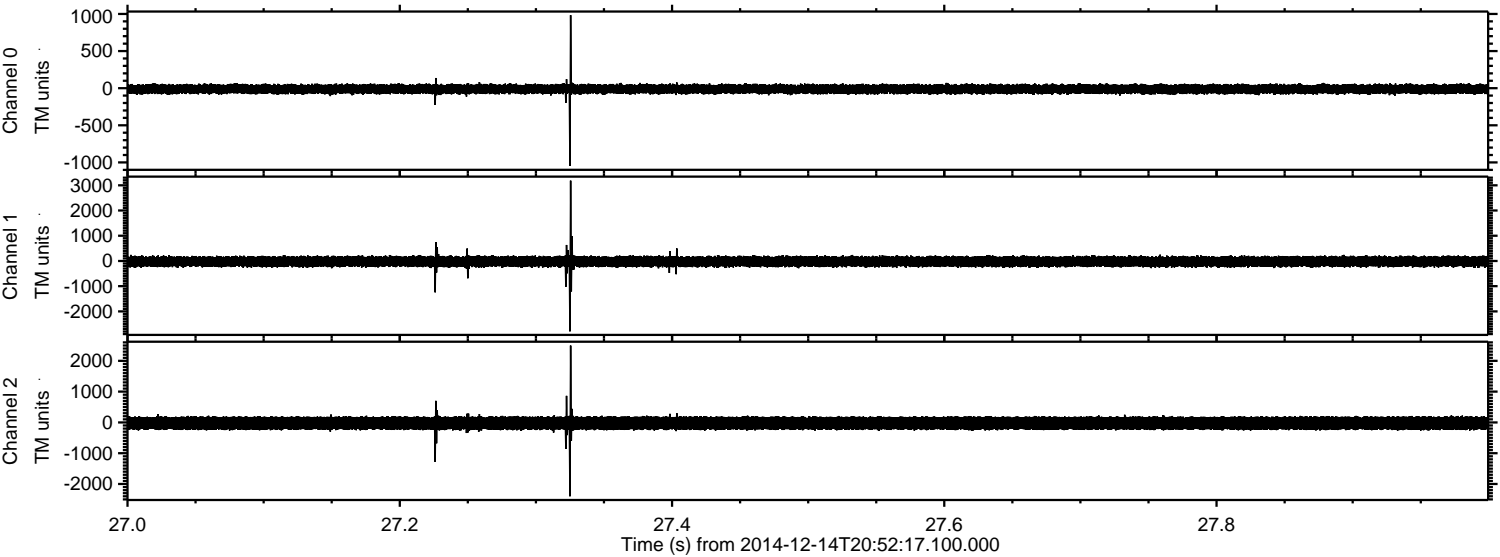

Processed Sun Dec 14 22:04:20 2014 by ELM ver.2012-10-06 from 001__elm20141214_205216__dat00.bin

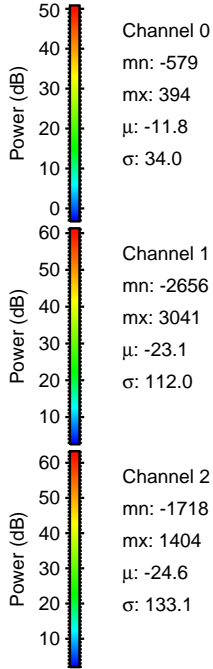
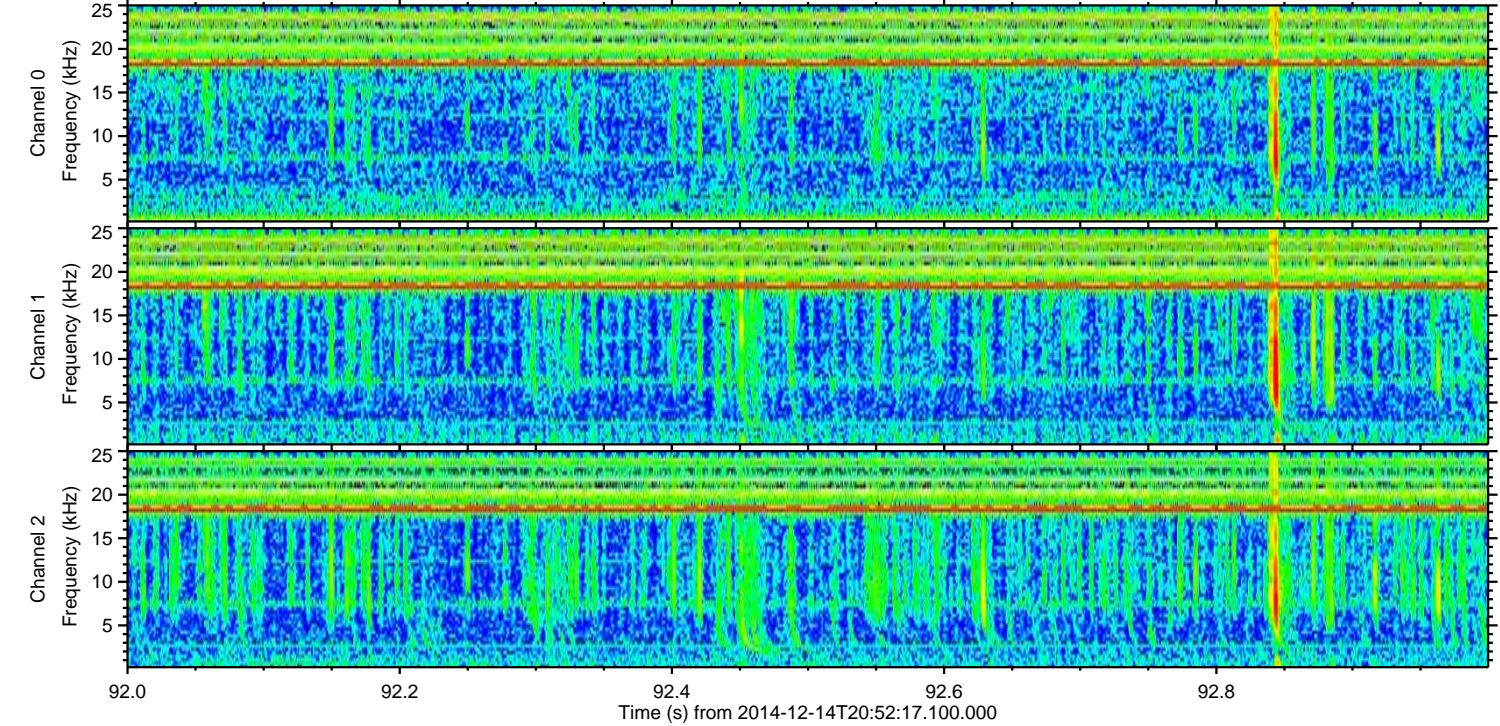
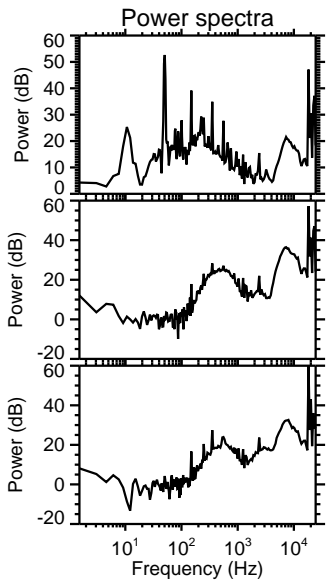
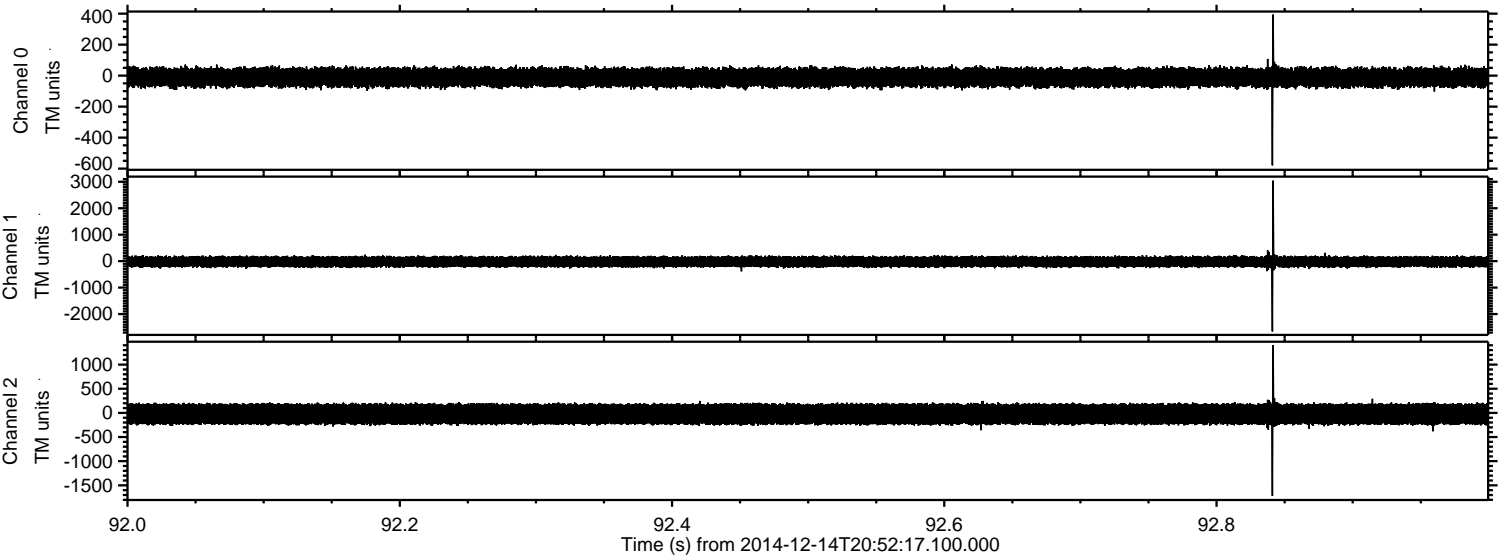

Processed Sun Dec 14 22:04:21 2014 by ELM ver.2012-10-06 from 001__elm20141214_205216__dat00.bin

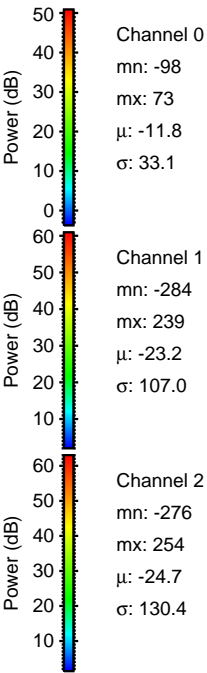
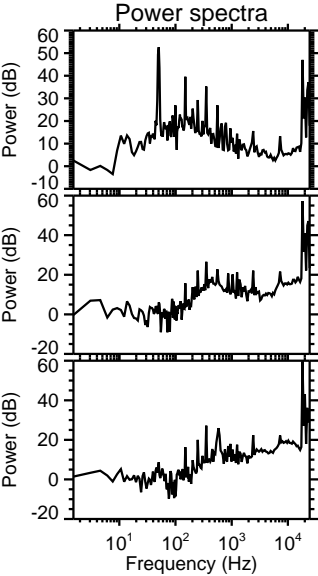
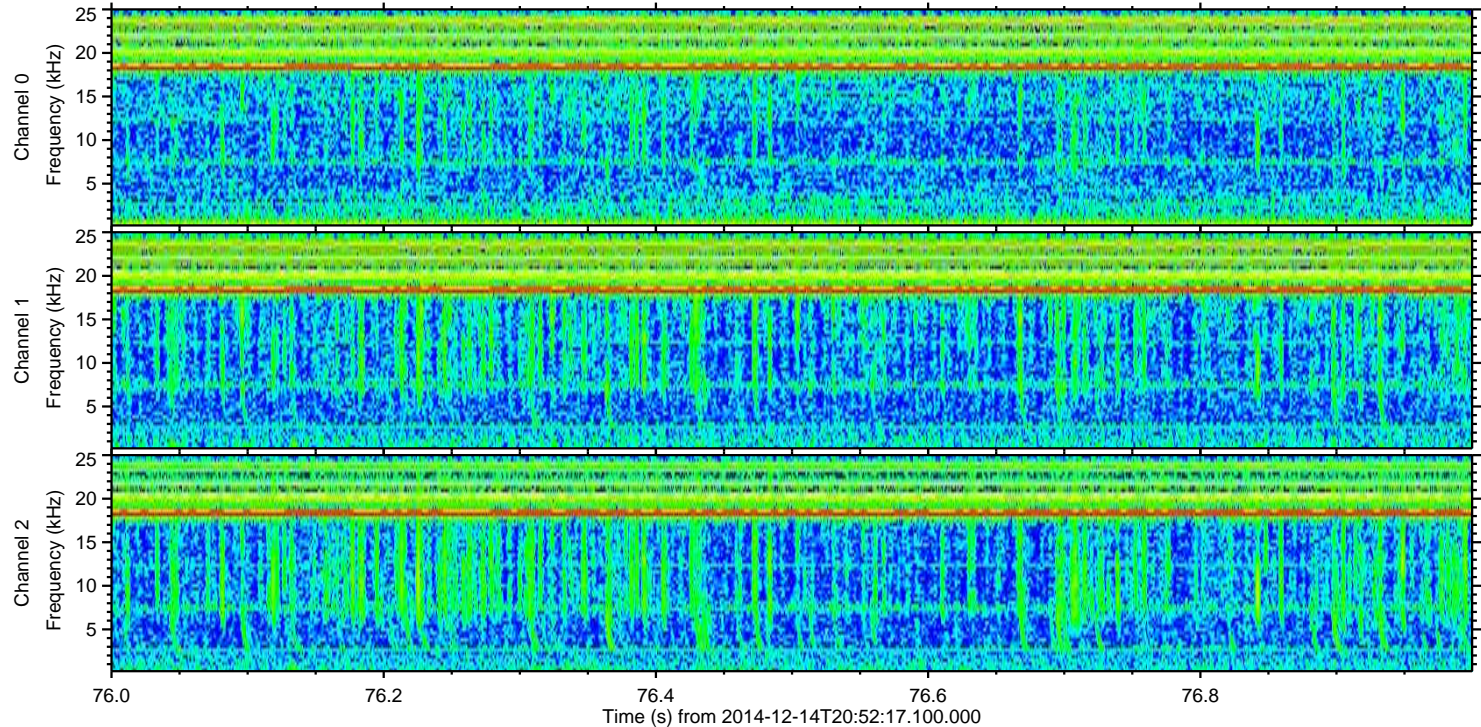
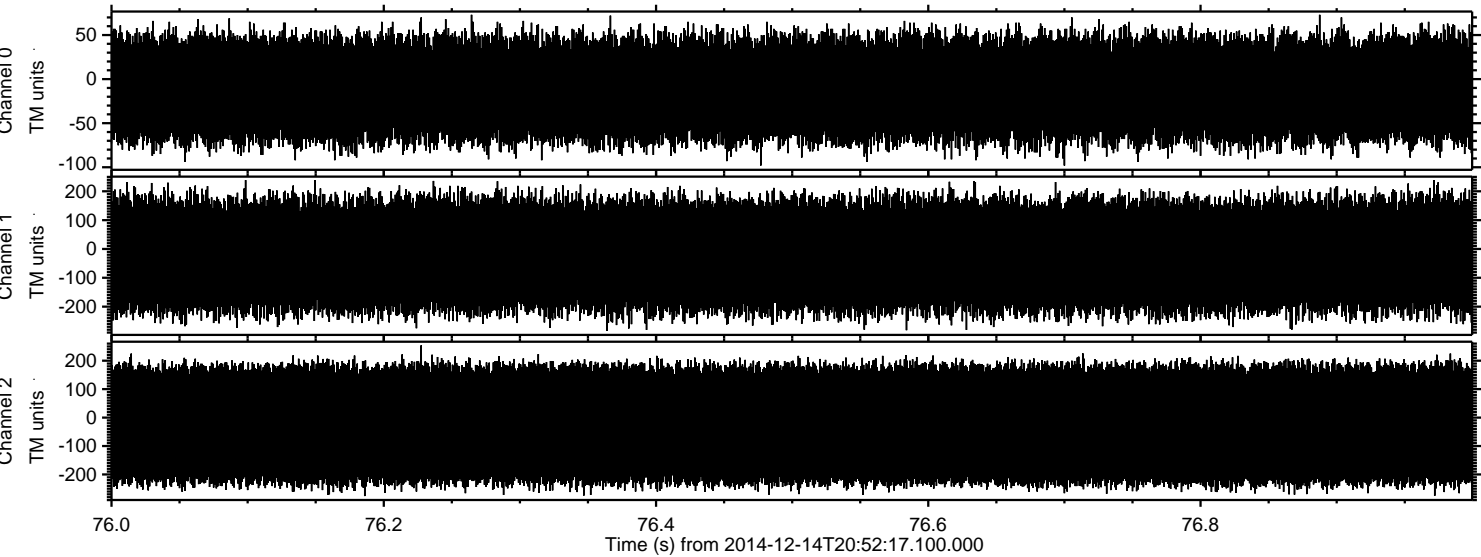

Channel 0
mn: -98
mx: 73
 μ : -11.8
 σ : 33.1

Channel 1
mn: -284
mx: 239
 μ : -23.2
 σ : 107.0

Channel 2
mn: -276
mx: 254
 μ : -24.7
 σ : 130.4