

ELMAVAN 3D WAVEFORMS (Measured data sampled at 50 kHz) 49785 packets of 144 samples from 2014-12-14T17:17:11.005.000.

Processed Sun Dec 14 18:26:26 2014 by ELM ver.2012-10-06 from 001__elm20141214_171709__dat00.bin

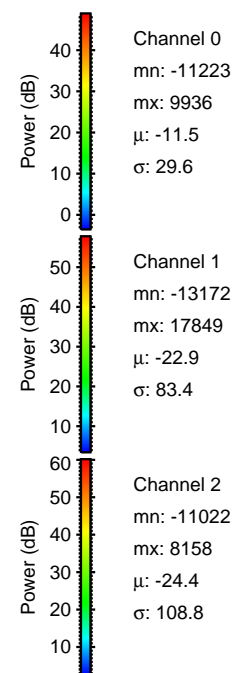
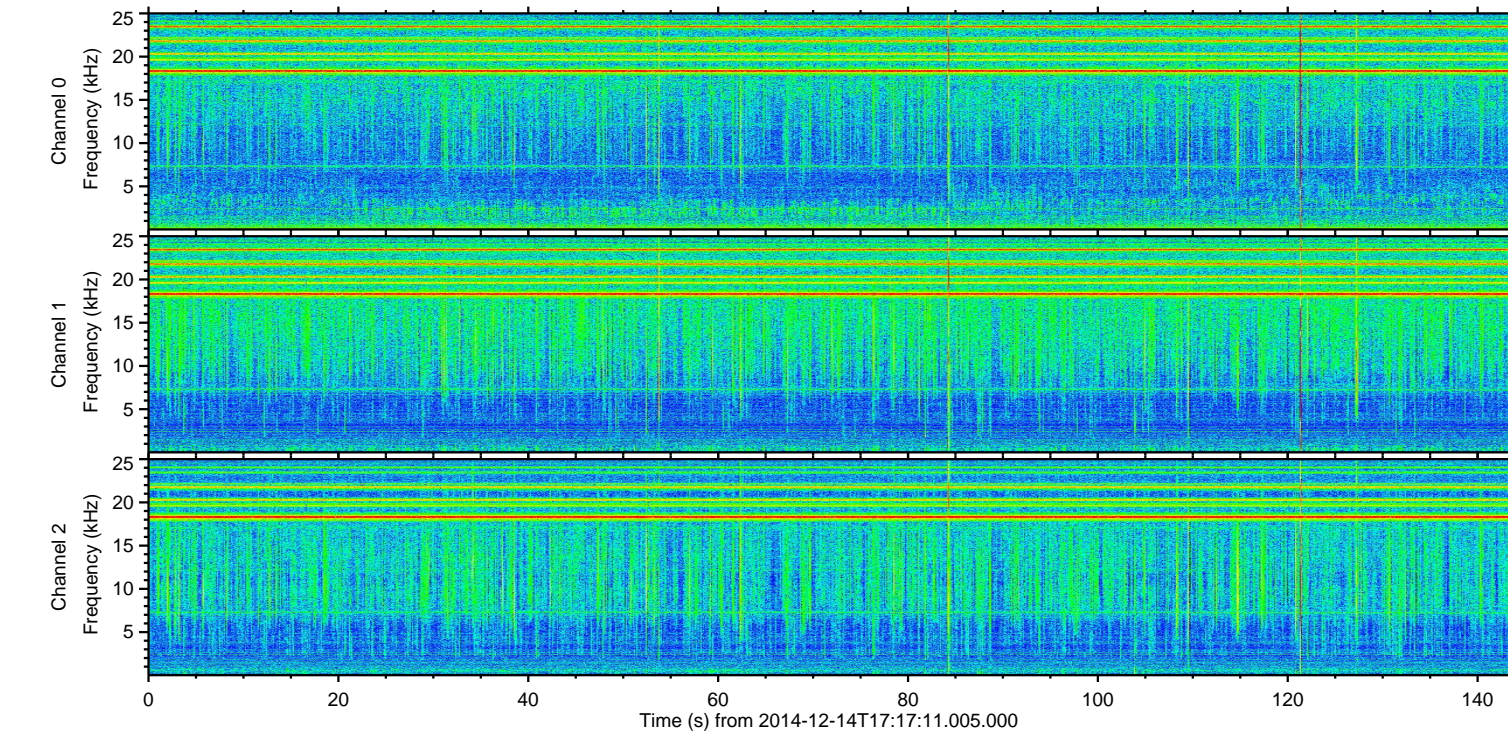
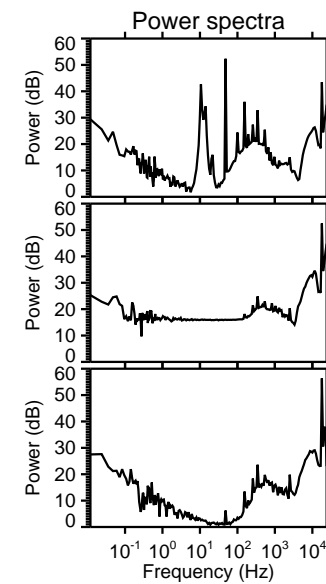
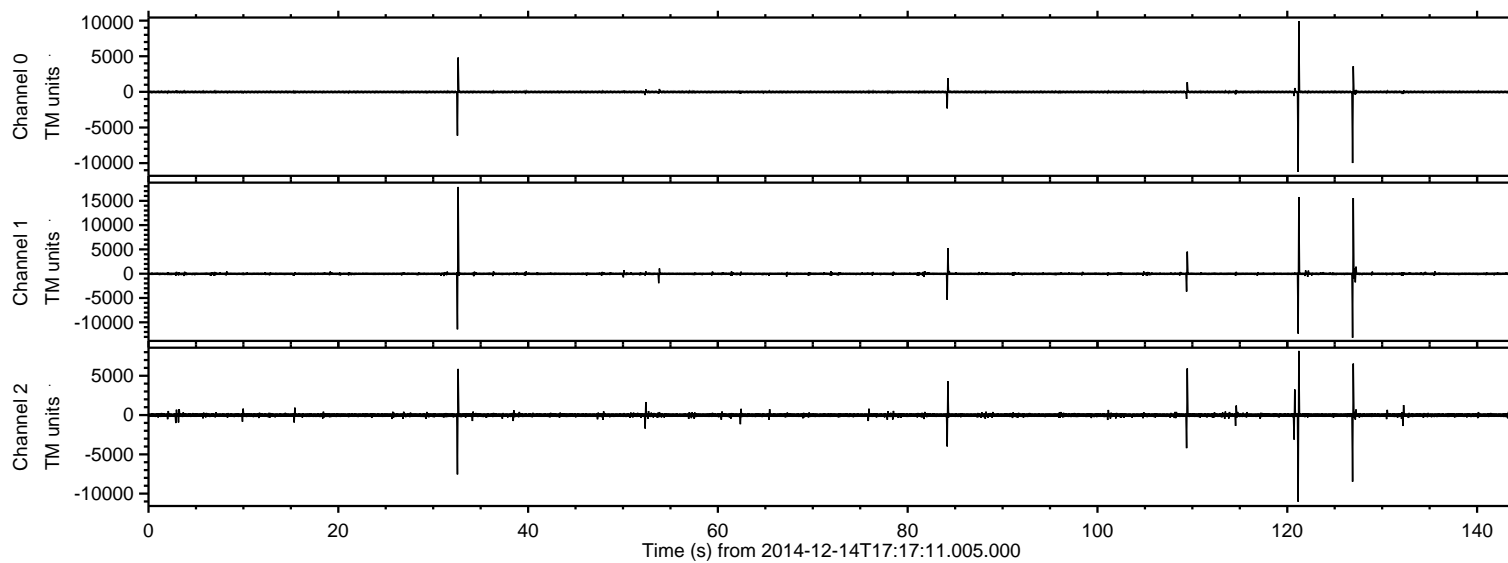

ELMAVAN 3D WAVEFORMS (Measured data sampled at 50 kHz) 49785 packets of 144 samples from 2014-12-14T17:17:11.005.000. Part 33/144

Processed Sun Dec 14 18:26:38 2014 by ELM ver.2012-10-06 from 001__elm20141214_171709__dat00.bin

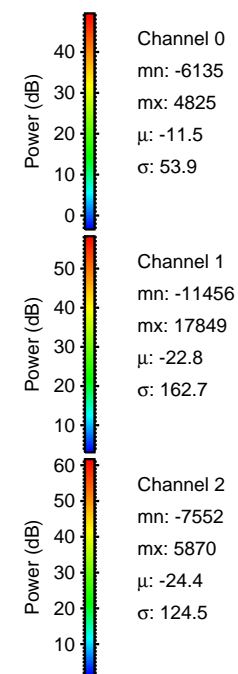
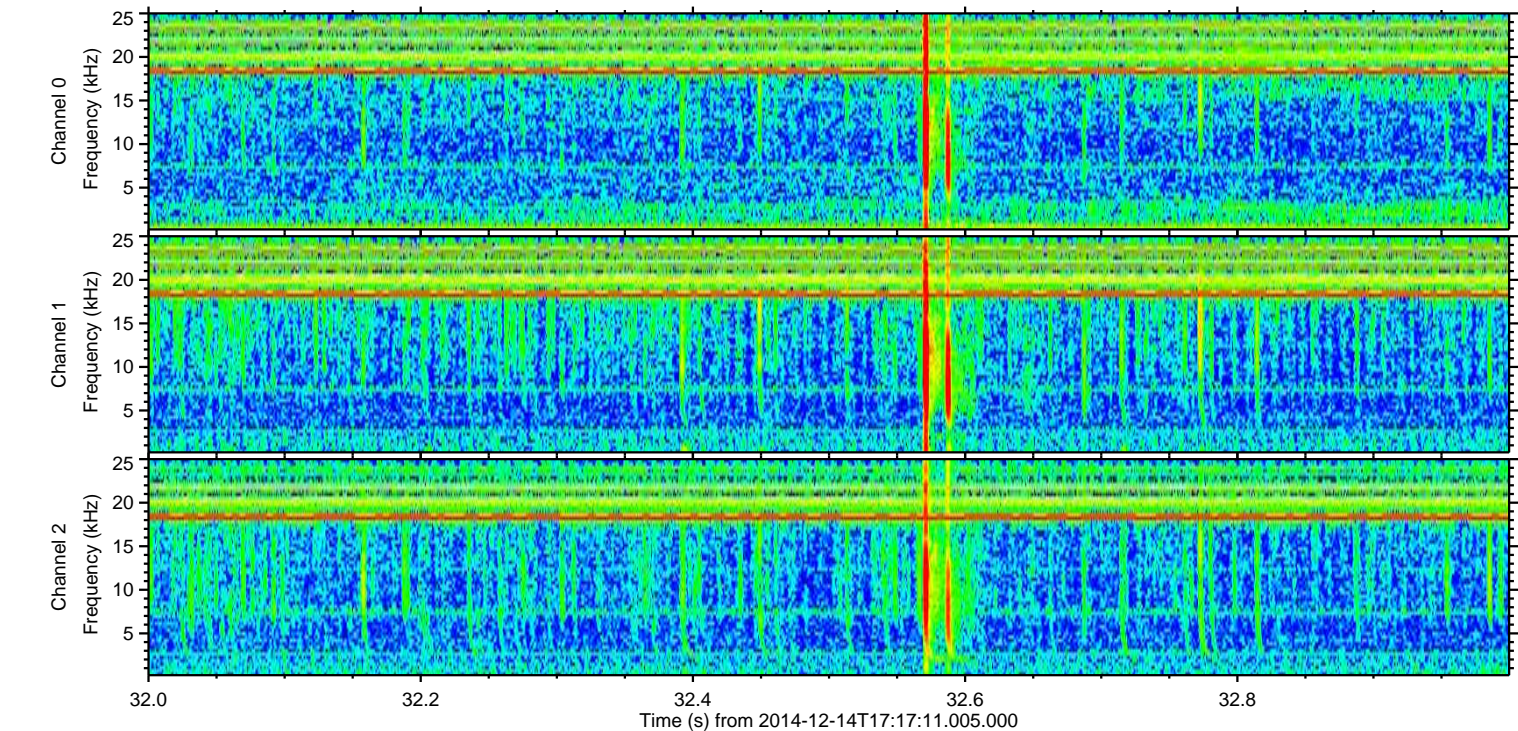
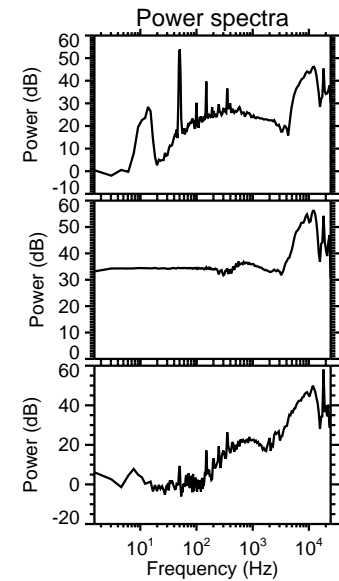
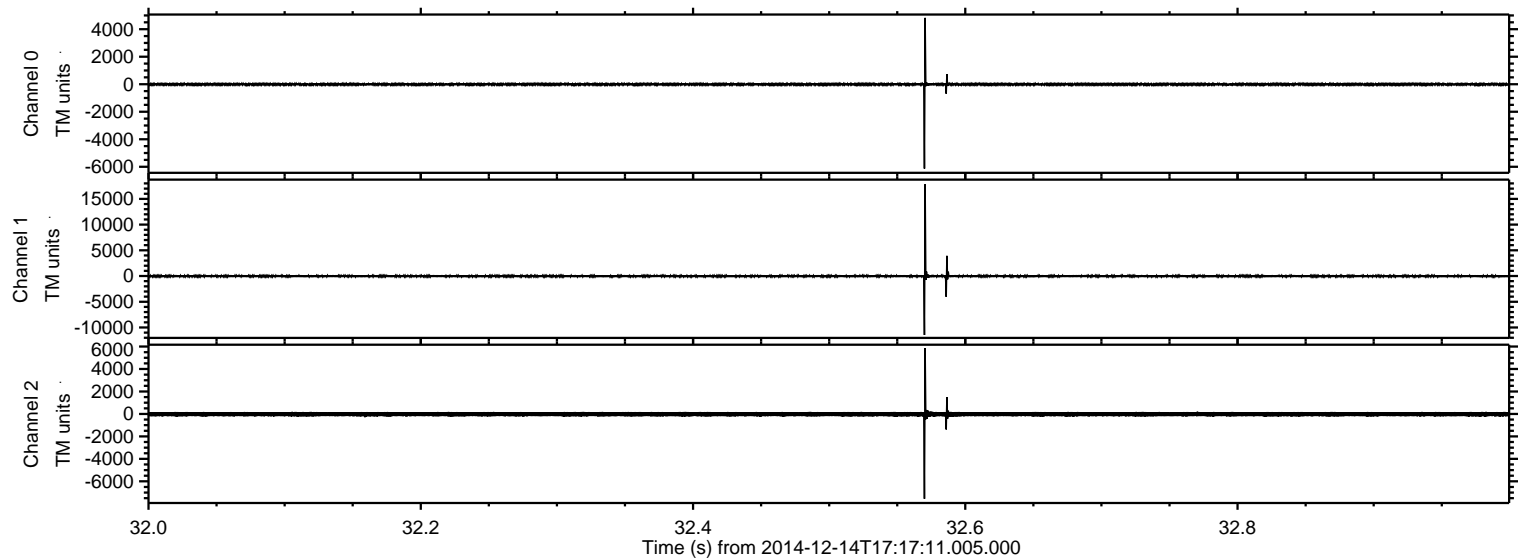

ELMAVAN 3D WAVEFORMS (Measured data sampled at 50 kHz) 49785 packets of 144 samples from 2014-12-14T17:17:11.005.000. Part 122/144

Processed Sun Dec 14 18:26:39 2014 by ELM ver.2012-10-06 from 001__elm20141214_171709__dat00.bin

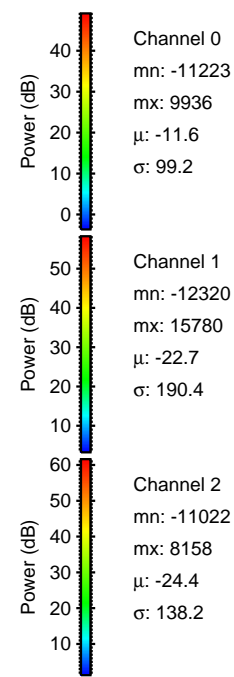
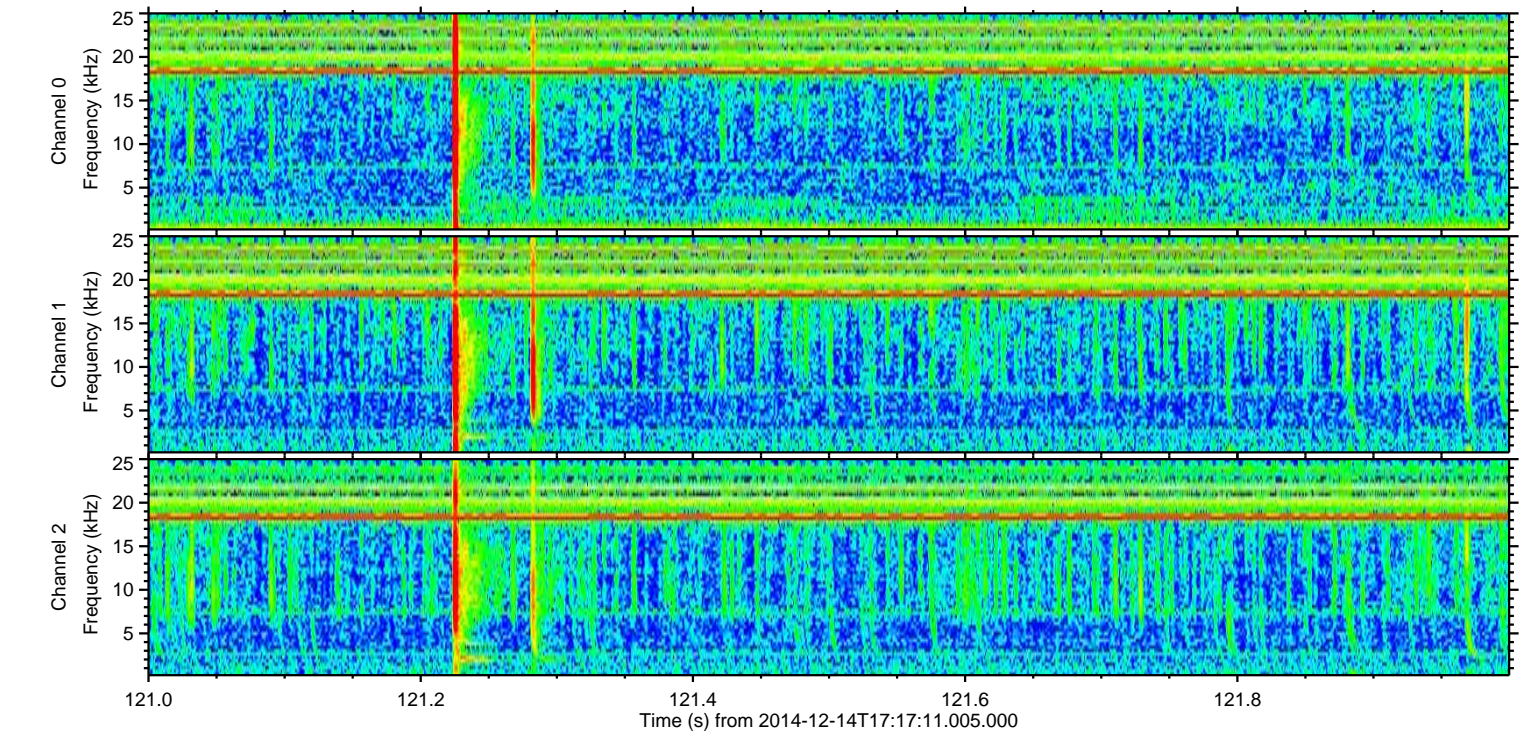
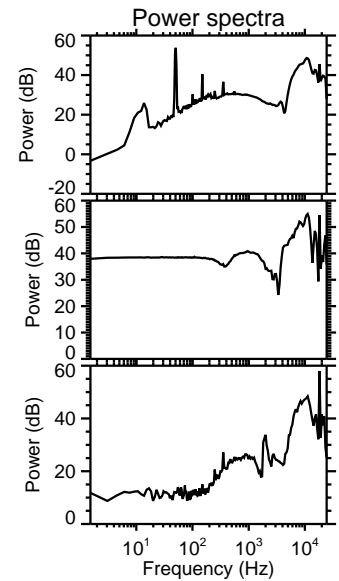
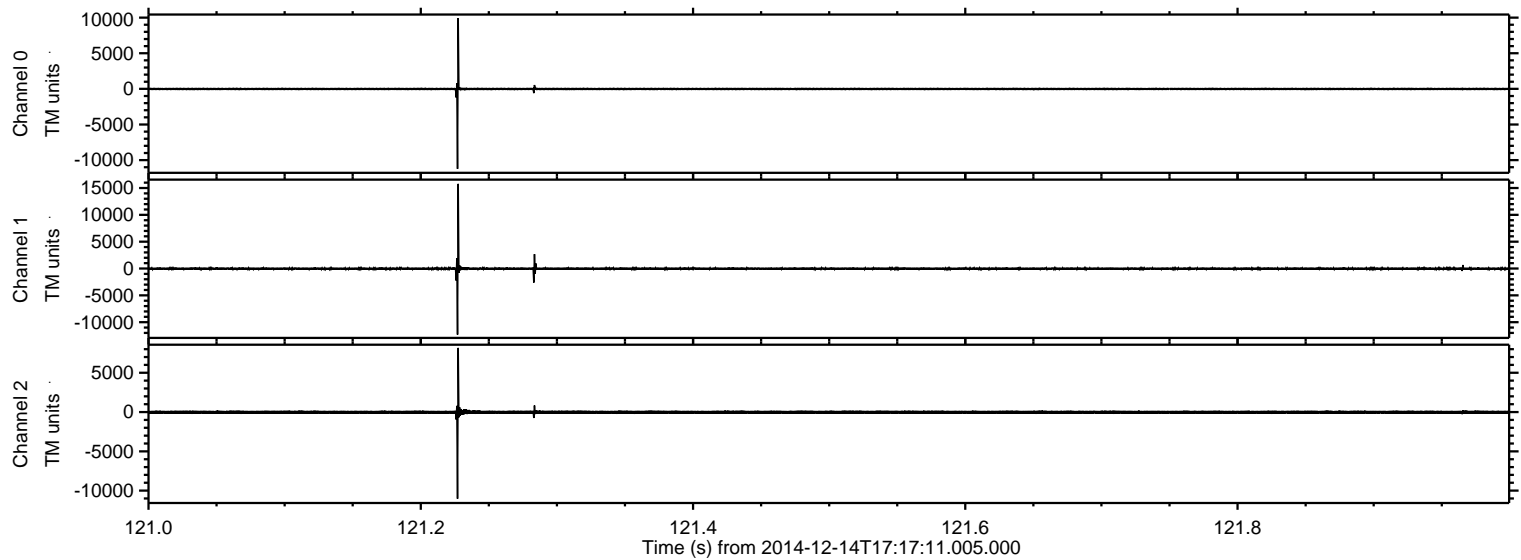

ELMAVAN 3D WAVEFORMS (Measured data sampled at 50 kHz) 49785 packets of 144 samples from 2014-12-14T17:17:11.005.000. Part 127/144

Processed Sun Dec 14 18:26:40 2014 by ELM ver.2012-10-06 from 001__elm20141214_171709__dat00.bin

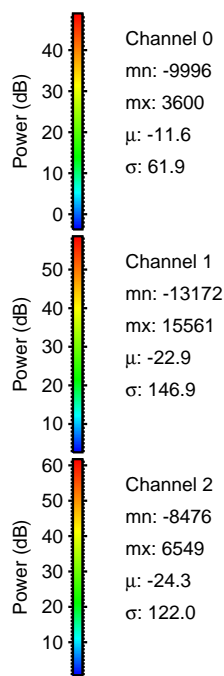
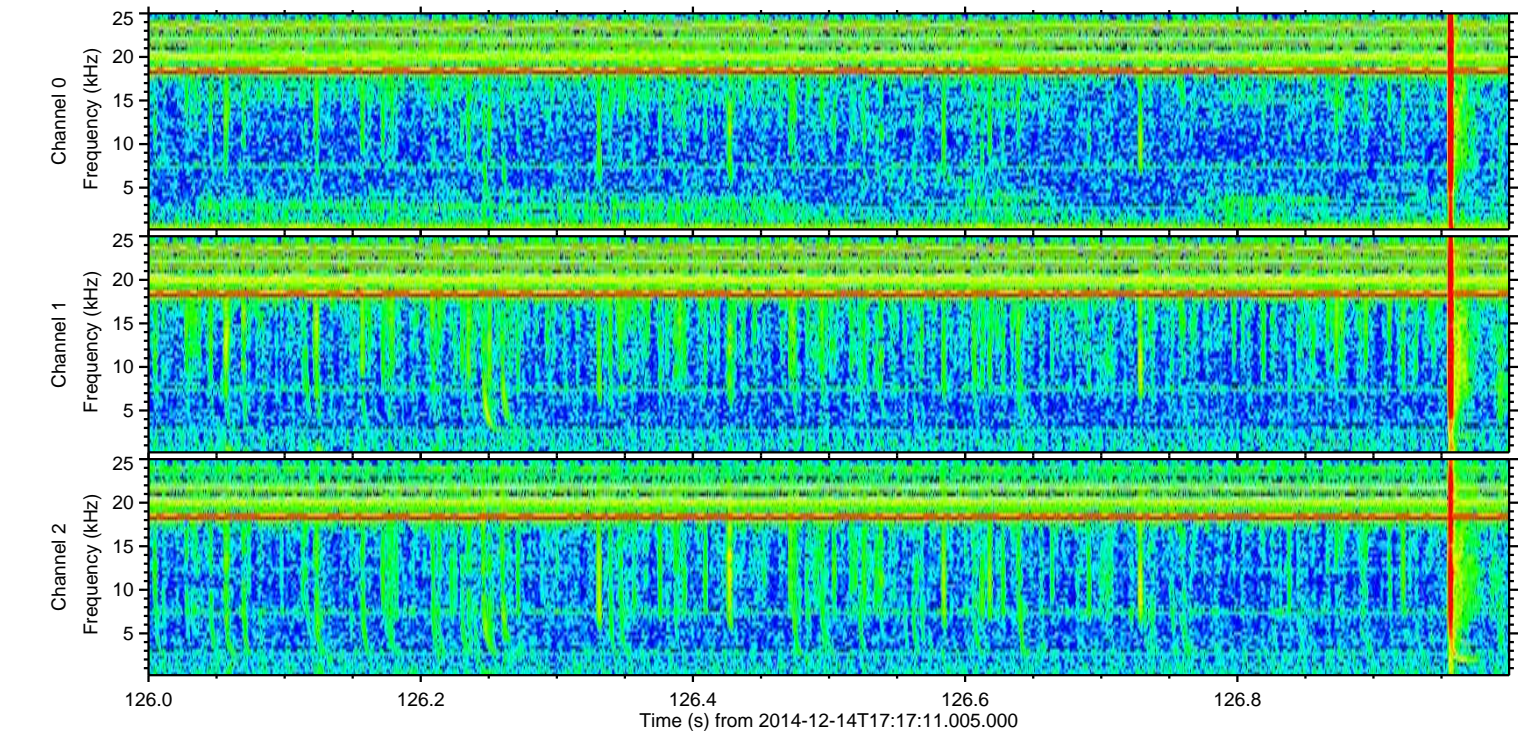
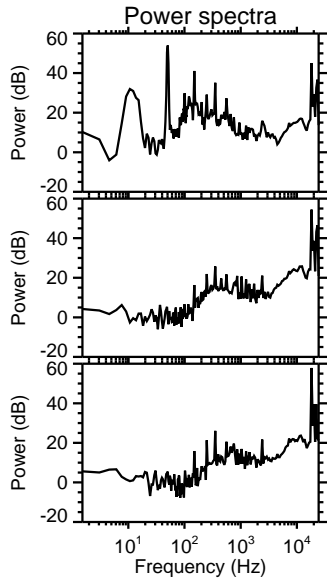
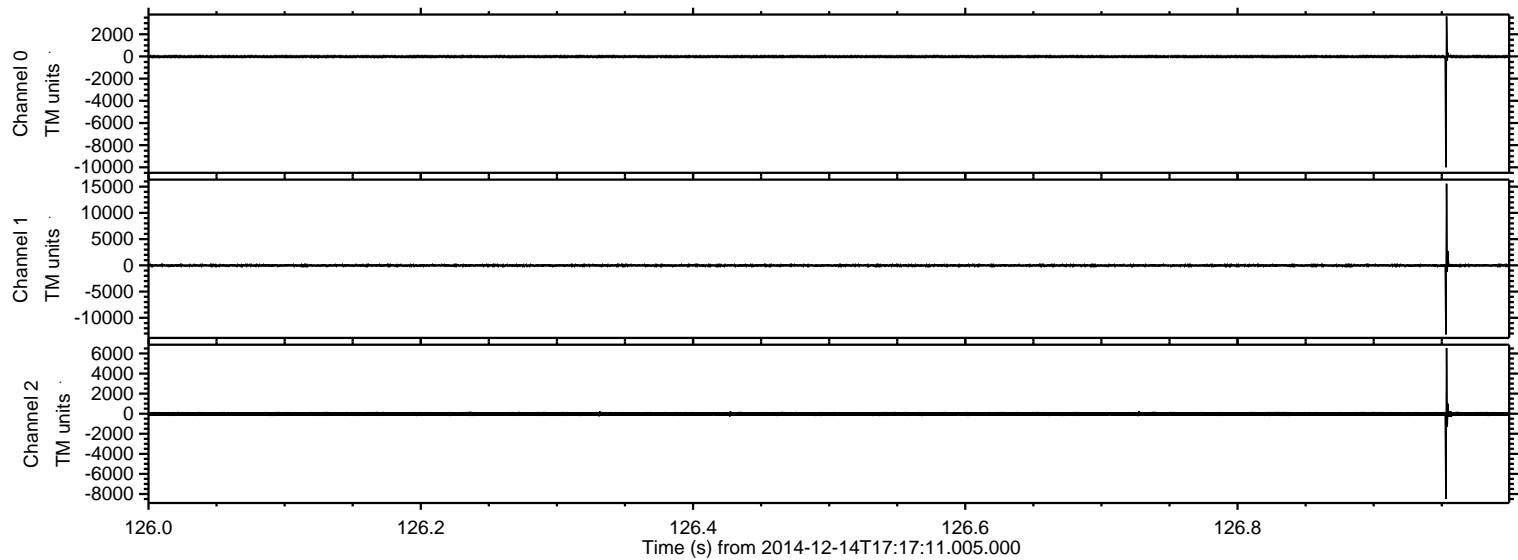

ELMAVAN 3D WAVEFORMS (Measured data sampled at 50 kHz) 49785 packets of 144 samples from 2014-12-14T17:17:11.005.000. Part 110/144

Processed Sun Dec 14 18:26:41 2014 by ELM ver.2012-10-06 from 001__elm20141214_171709__dat00.bin

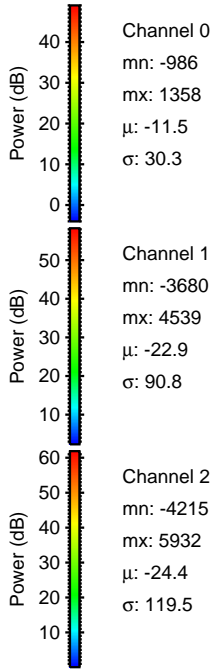
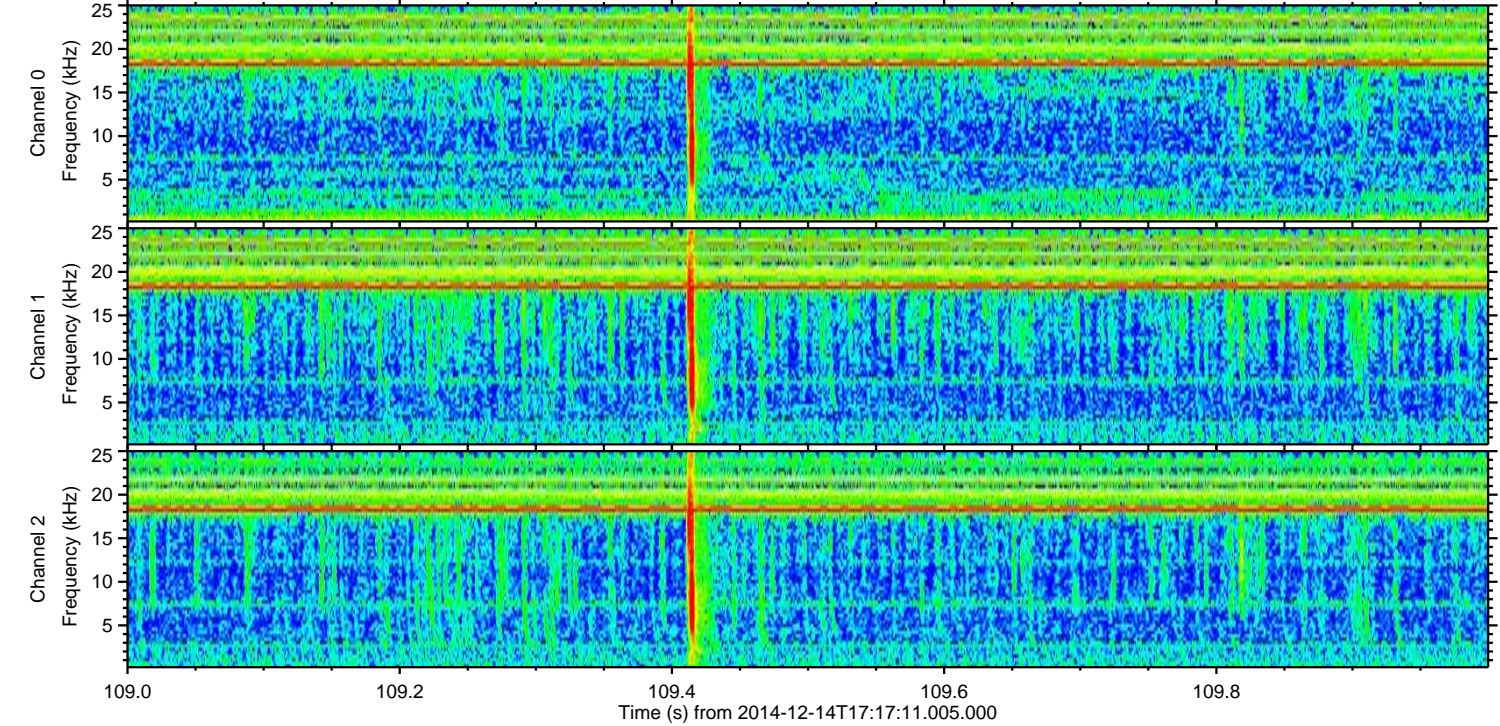
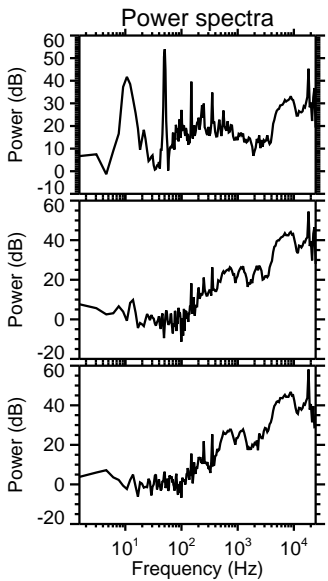
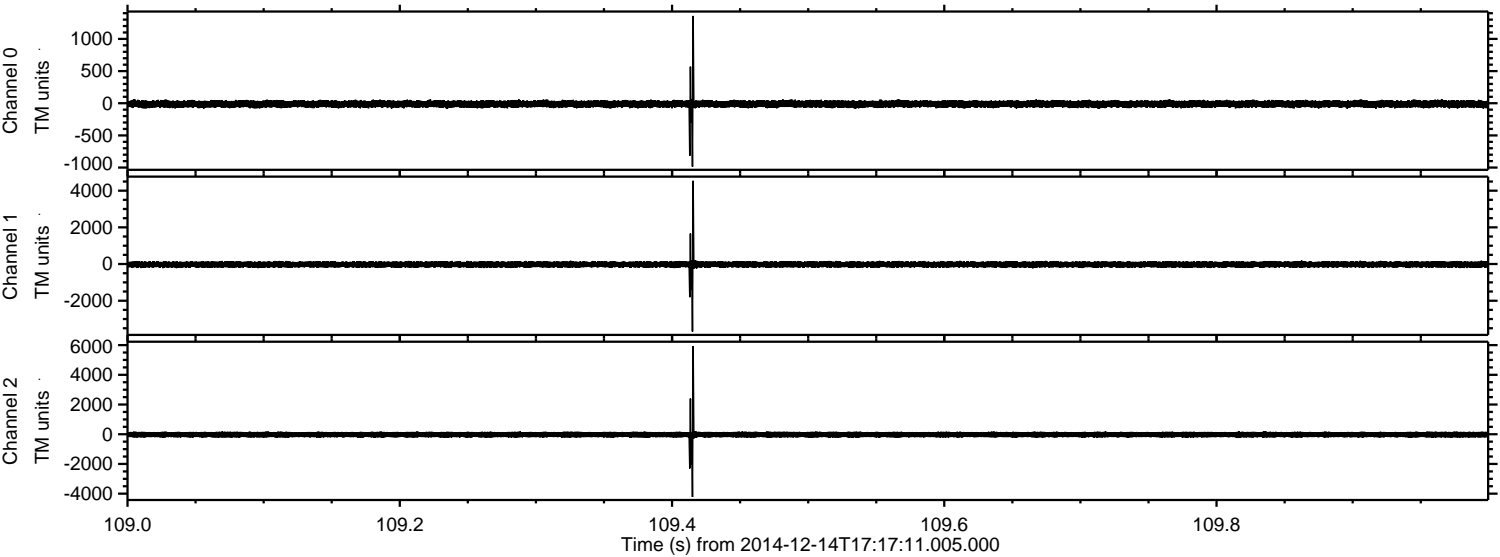

Processed Sun Dec 14 18:26:41 2014 by ELM ver.2012-10-06 from 001__elm20141214_171709__dat00.bin

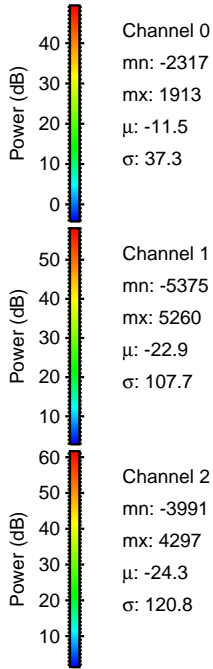
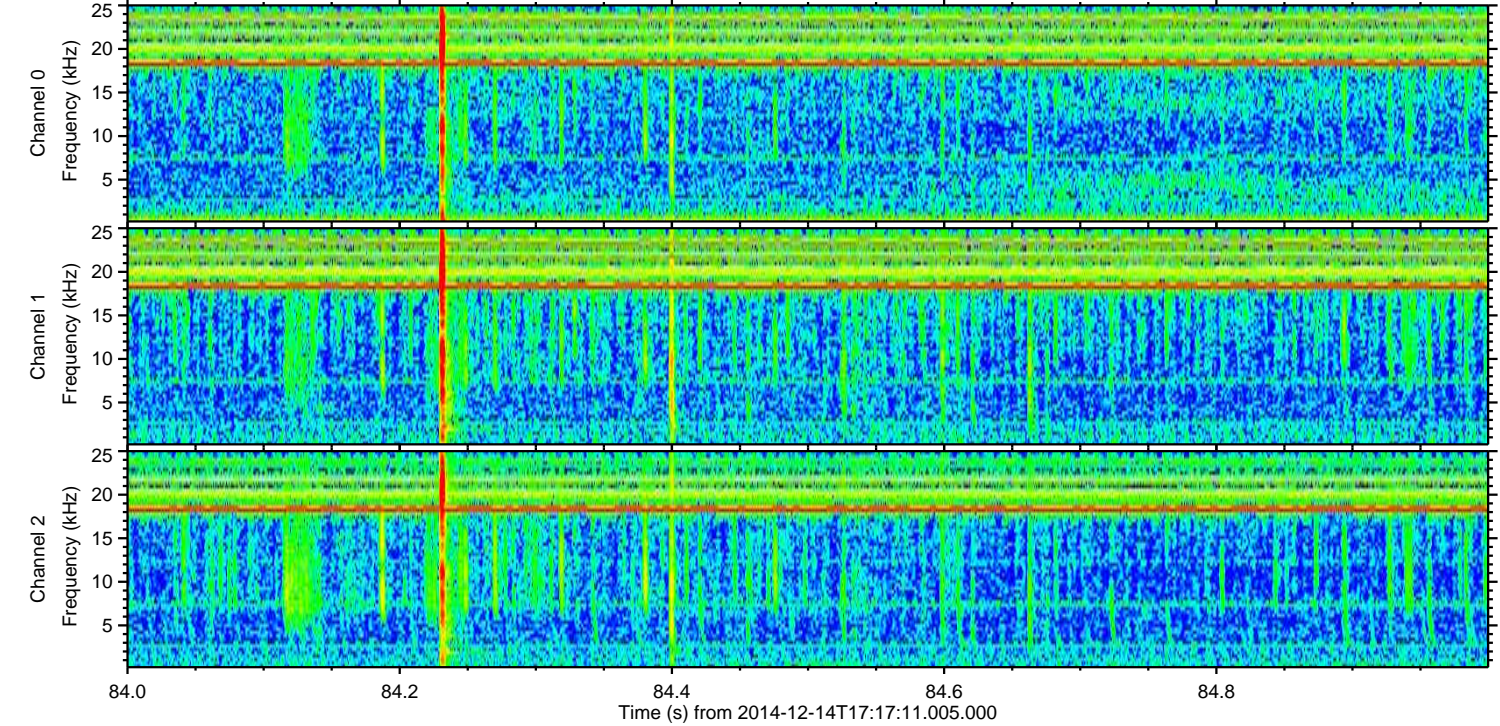
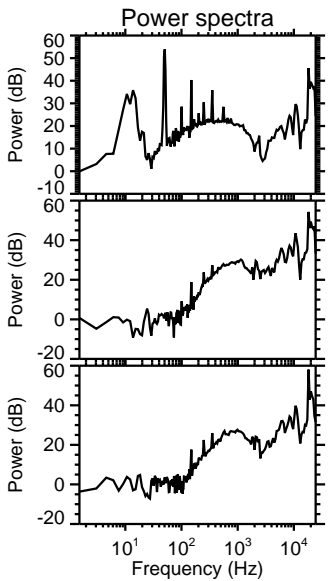
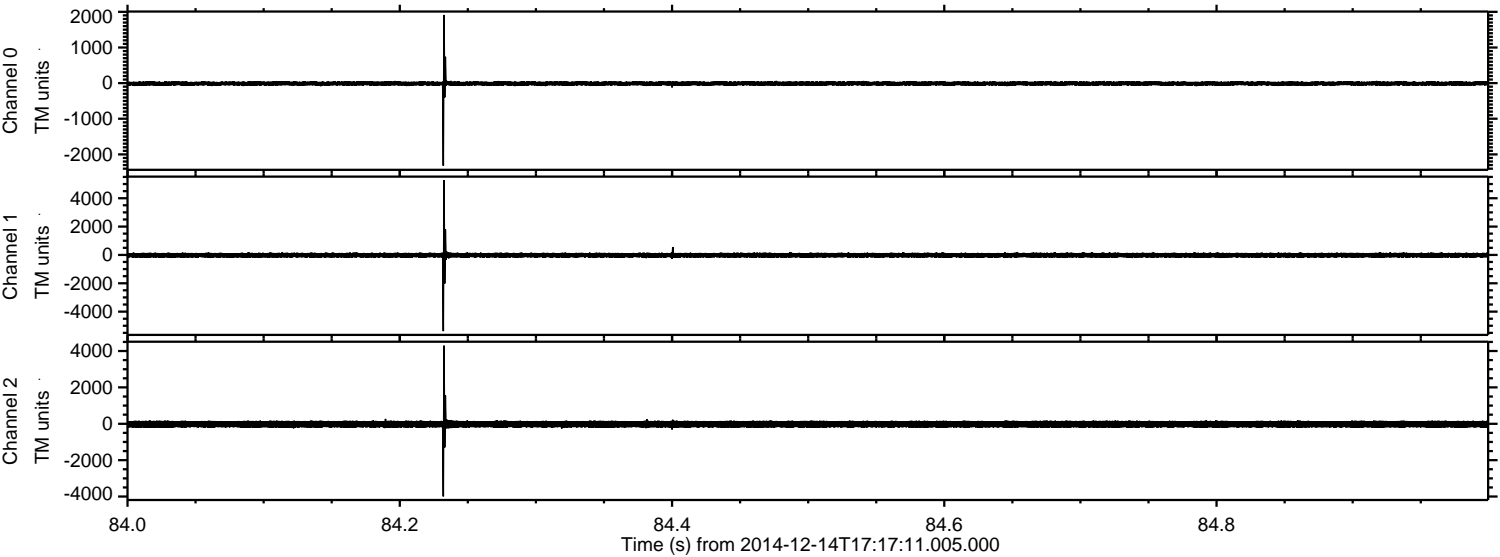

ELMAVAN 3D WAVEFORMS (Measured data sampled at 50 kHz) 49785 packets of 144 samples from 2014-12-14T17:17:11.005.000. Part 121/144

Processed Sun Dec 14 18:26:42 2014 by ELM ver.2012-10-06 from 001__elm20141214_171709__dat00.bin

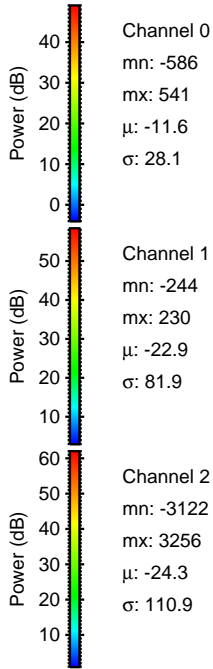
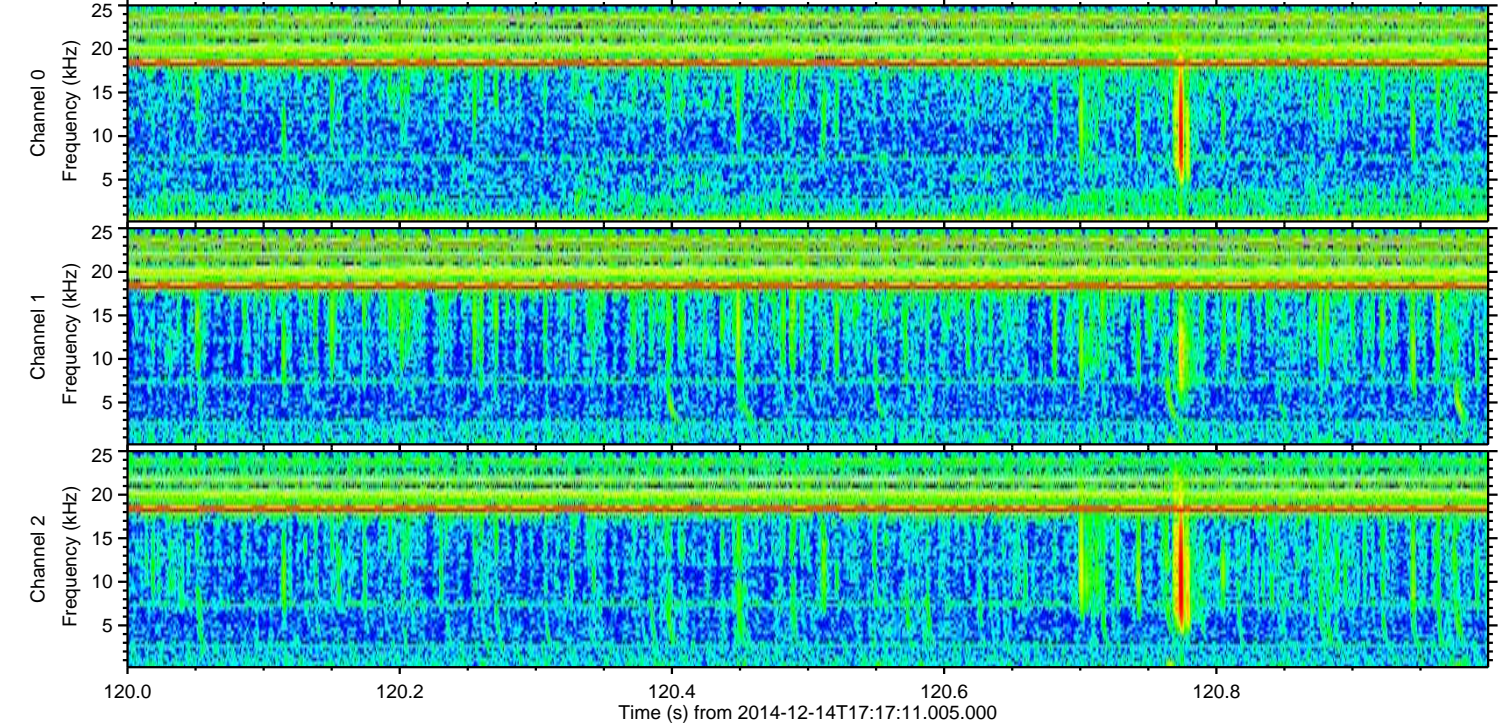
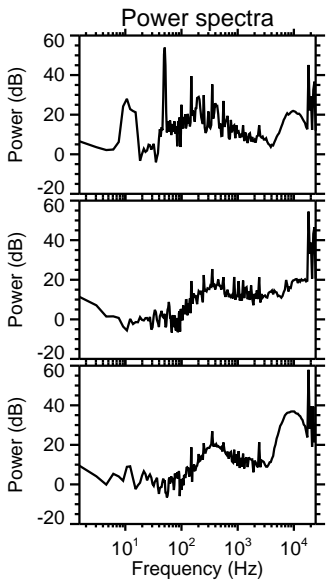
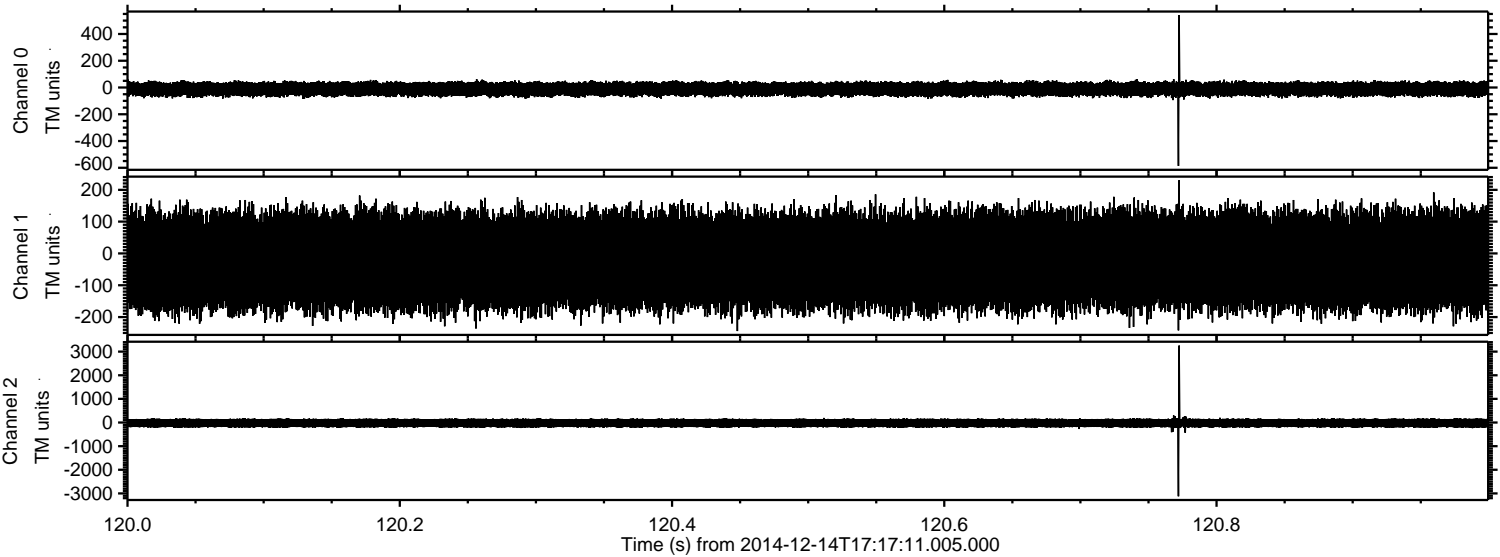

Channel 0
mn: -586
mx: 541
 μ : -11.6
 σ : 28.1

Channel 1
mn: -244
mx: 230
 μ : -22.9
 σ : 81.9

Channel 2
mn: -3122
mx: 3256
 μ : -24.3
 σ : 110.9

Processed Sun Dec 14 18:26:43 2014 by ELM ver.2012-10-06 from 001__elm20141214_171709__dat00.bin

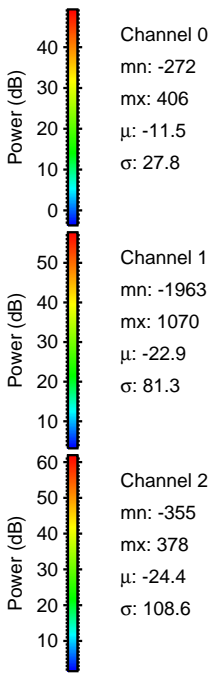
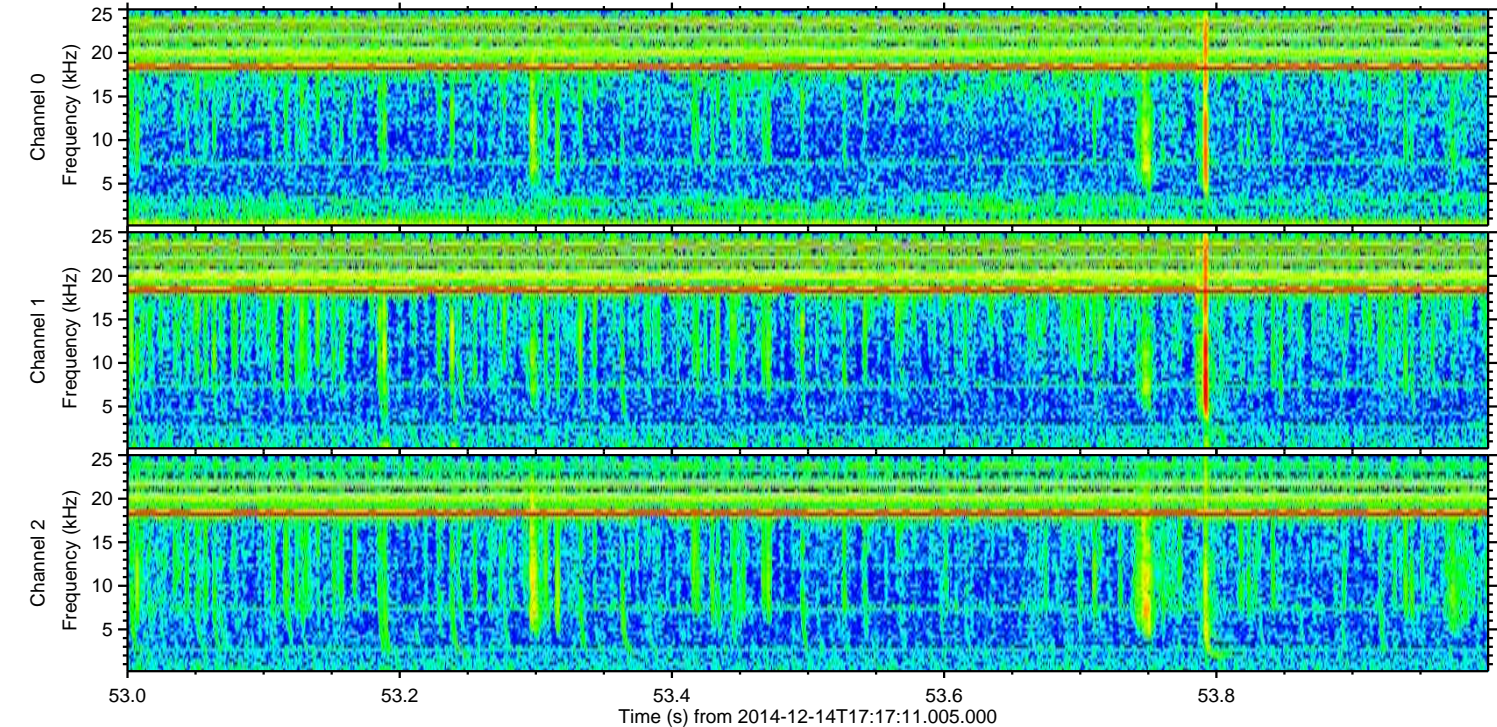
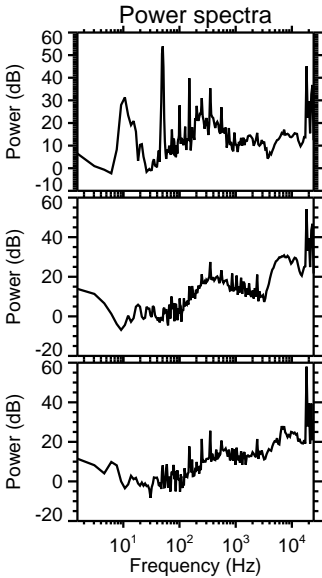
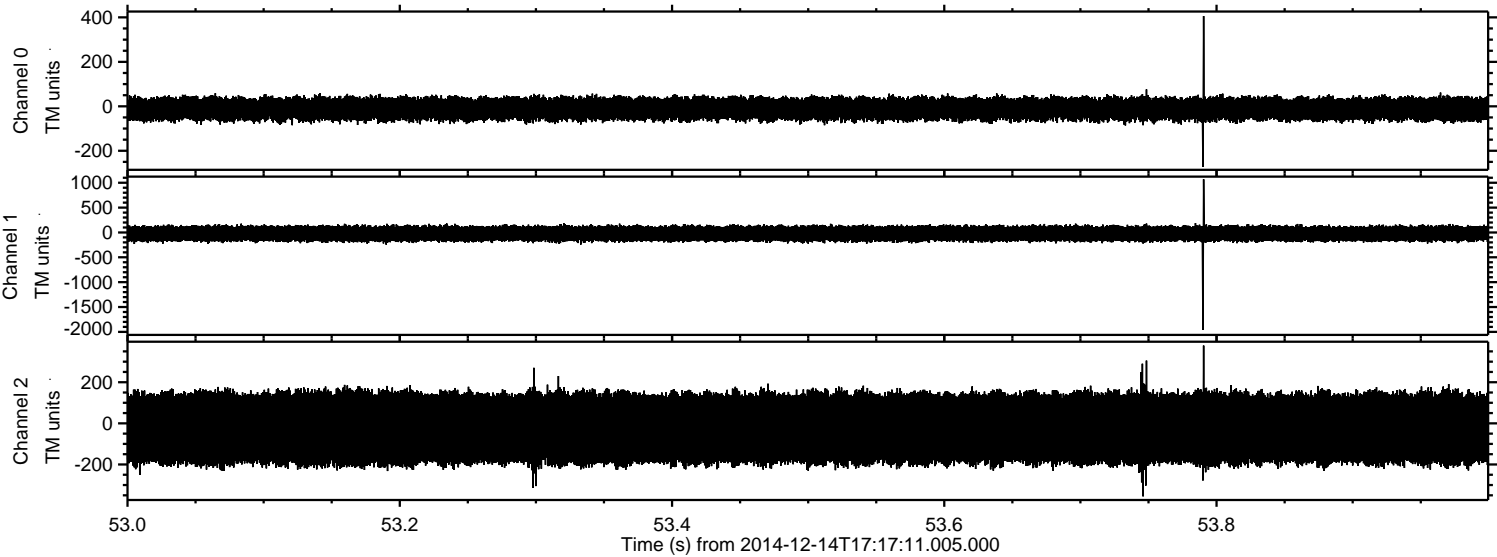

Processed Sun Dec 14 18:26:44 2014 by ELM ver.2012-10-06 from 001__elm20141214_171709__dat00.bin

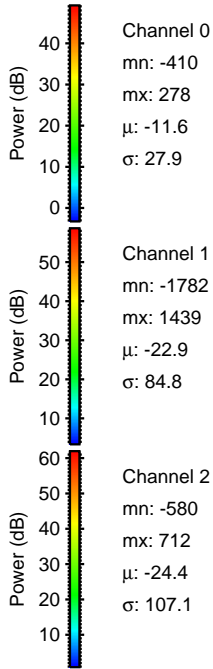
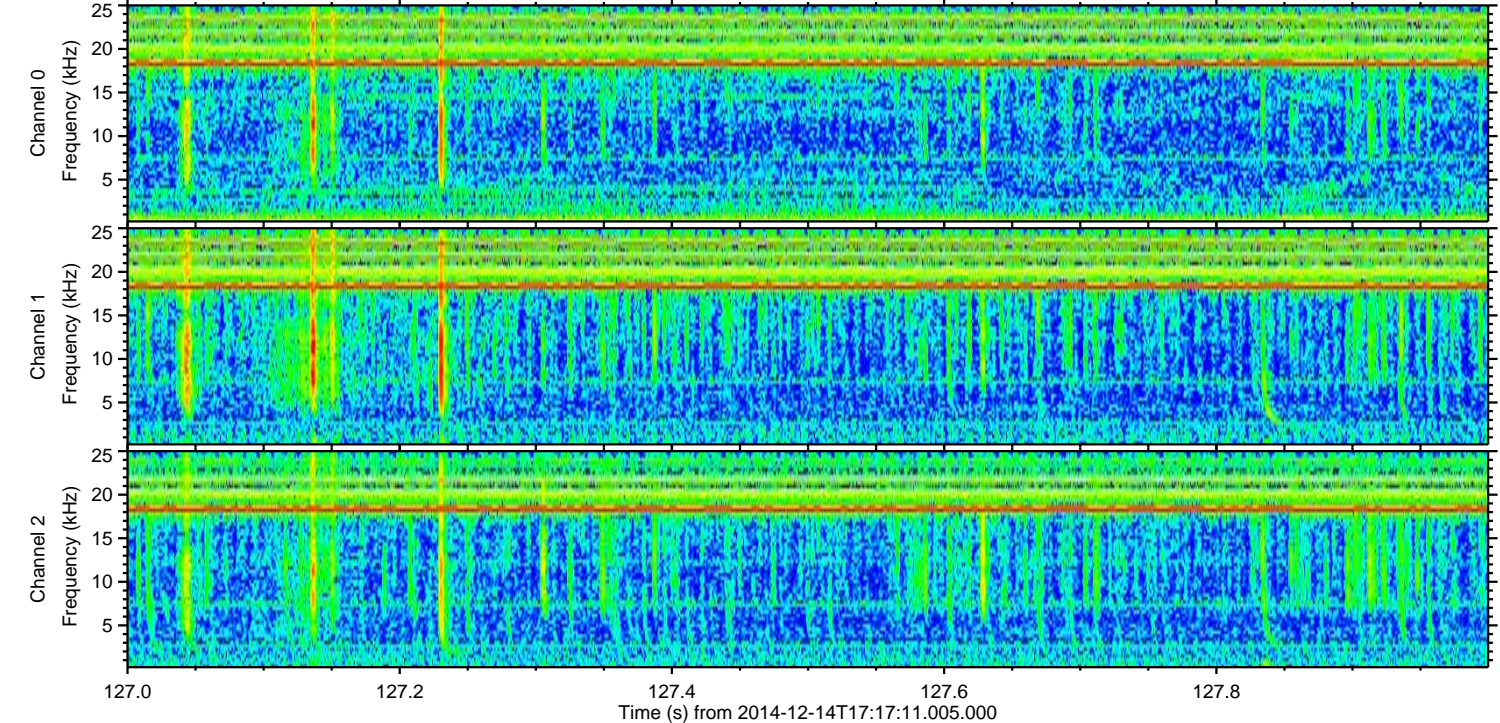
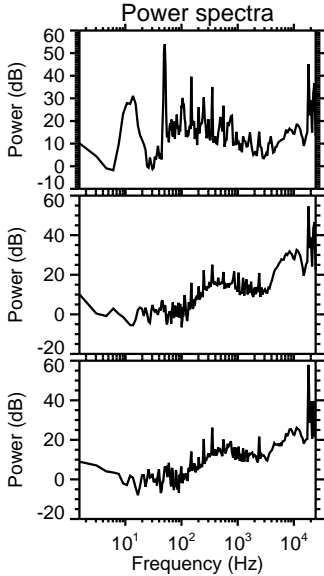
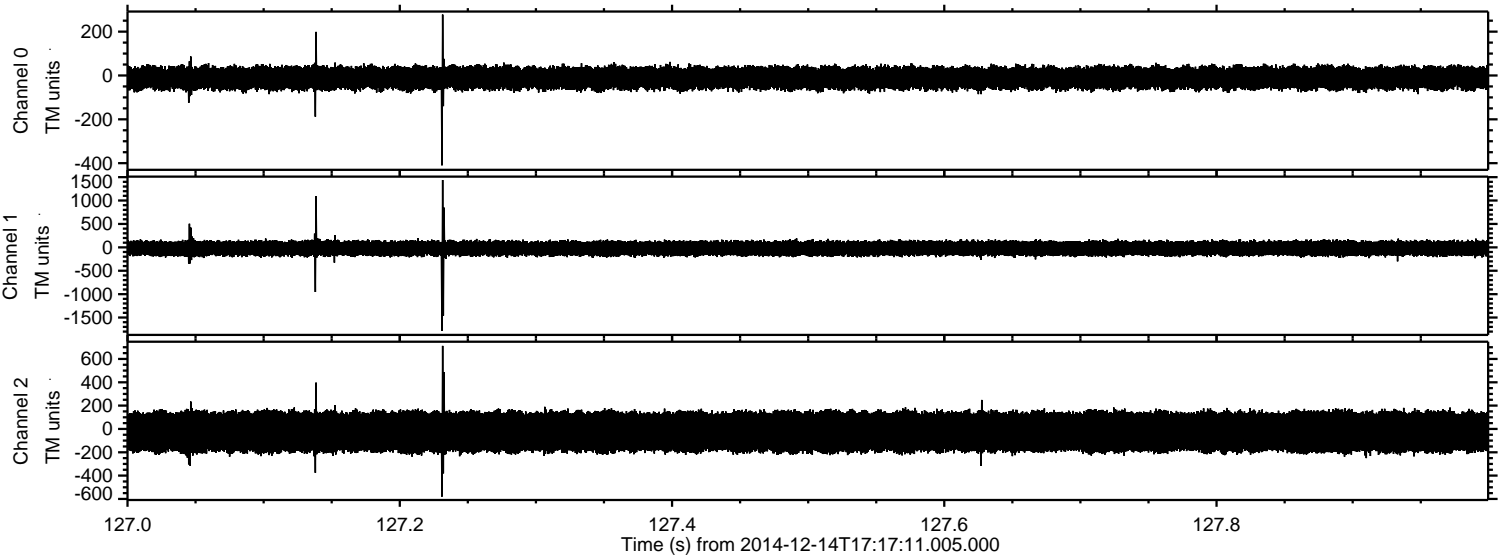

Processed Sun Dec 14 18:26:45 2014 by ELM ver.2012-10-06 from 001__elm20141214_171709__dat00.bin

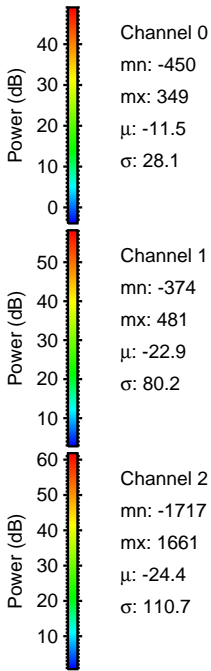
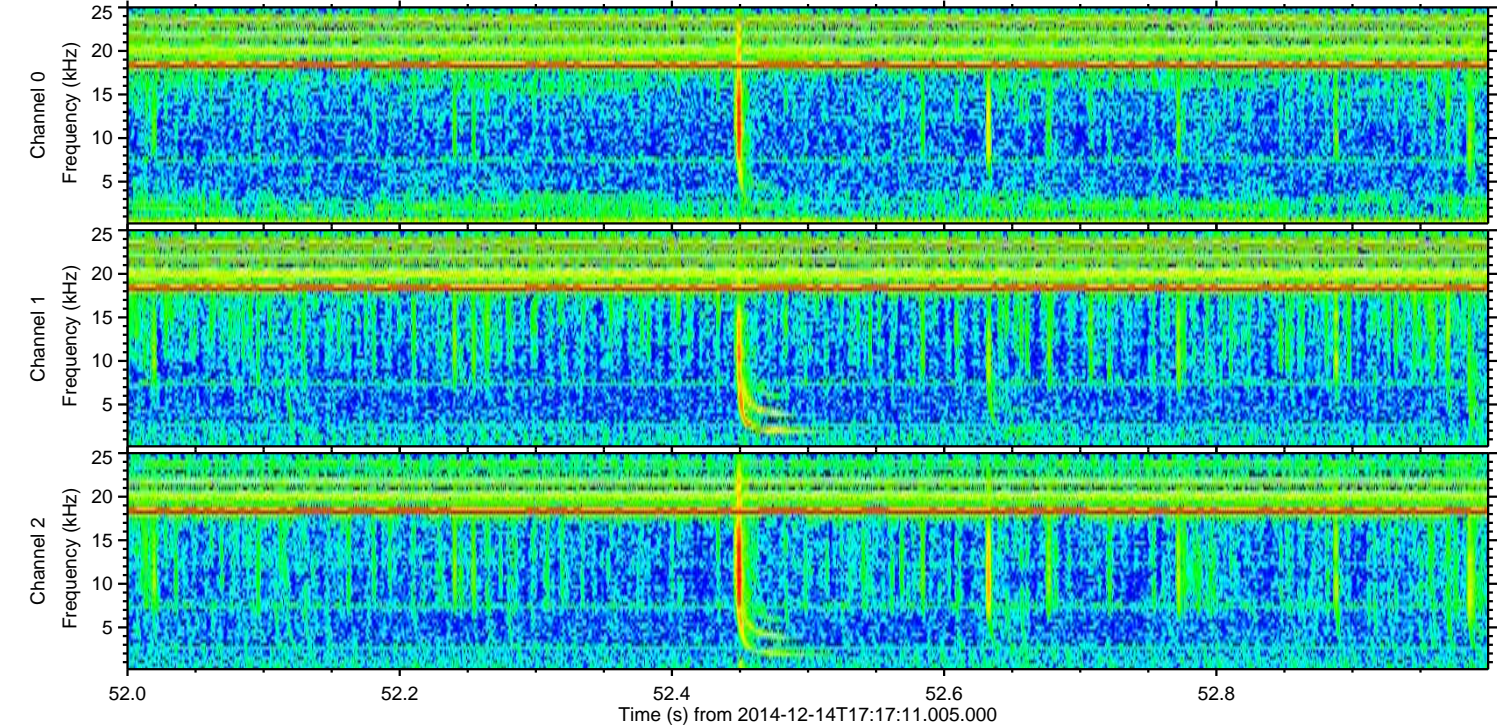
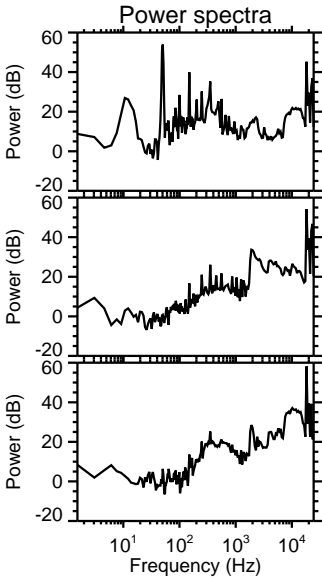
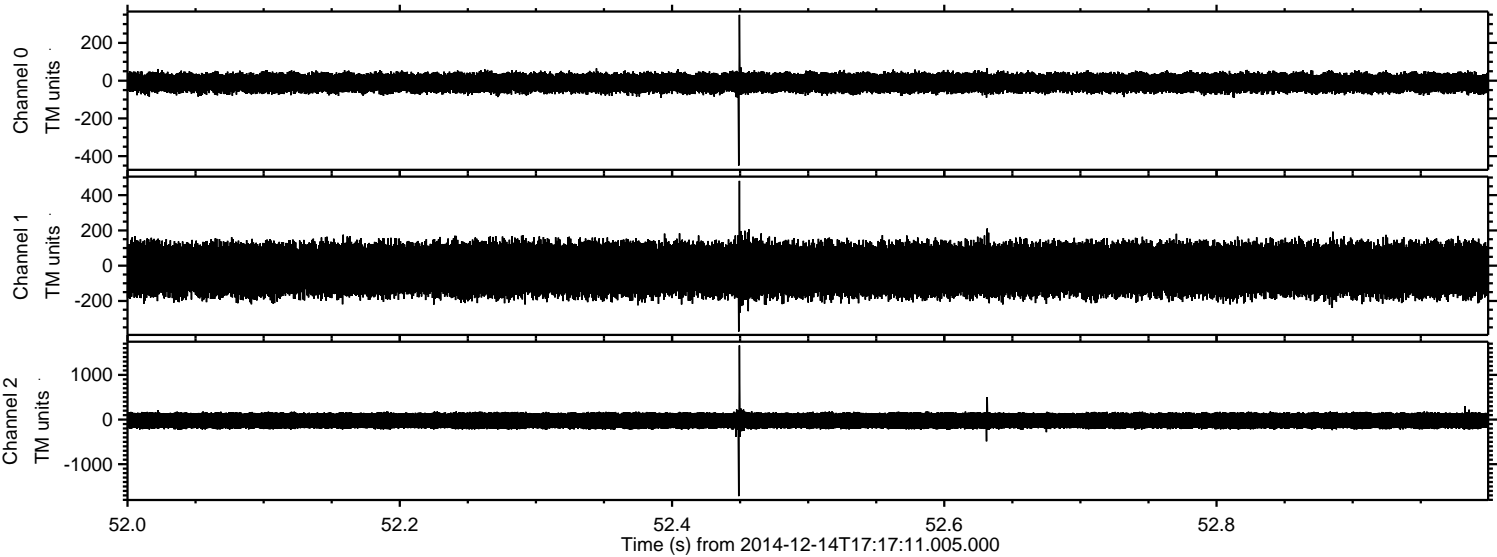

Processed Sun Dec 14 18:26:46 2014 by ELM ver.2012-10-06 from 001__elm20141214_171709__dat00.bin

