

ELMAVAN 3D WAVEFORMS (Measured data sampled at 50 kHz) 49787 packets of 144 samples from 2014-12-14T16:42:10.016.999.

Processed Sun Dec 14 17:51:44 2014 by ELM ver.2012-10-06 from 001__elm20141214_164209__dat00.bin

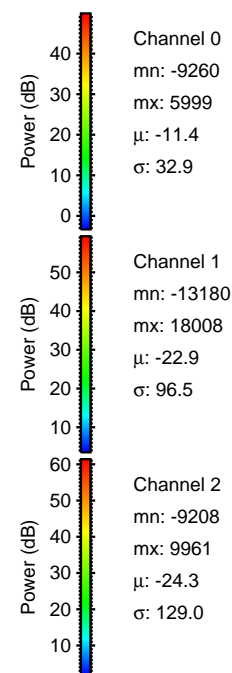

Processed Sun Dec 14 17:51:56 2014 by ELM ver.2012-10-06 from 001__elm20141214_164209__dat00.bin

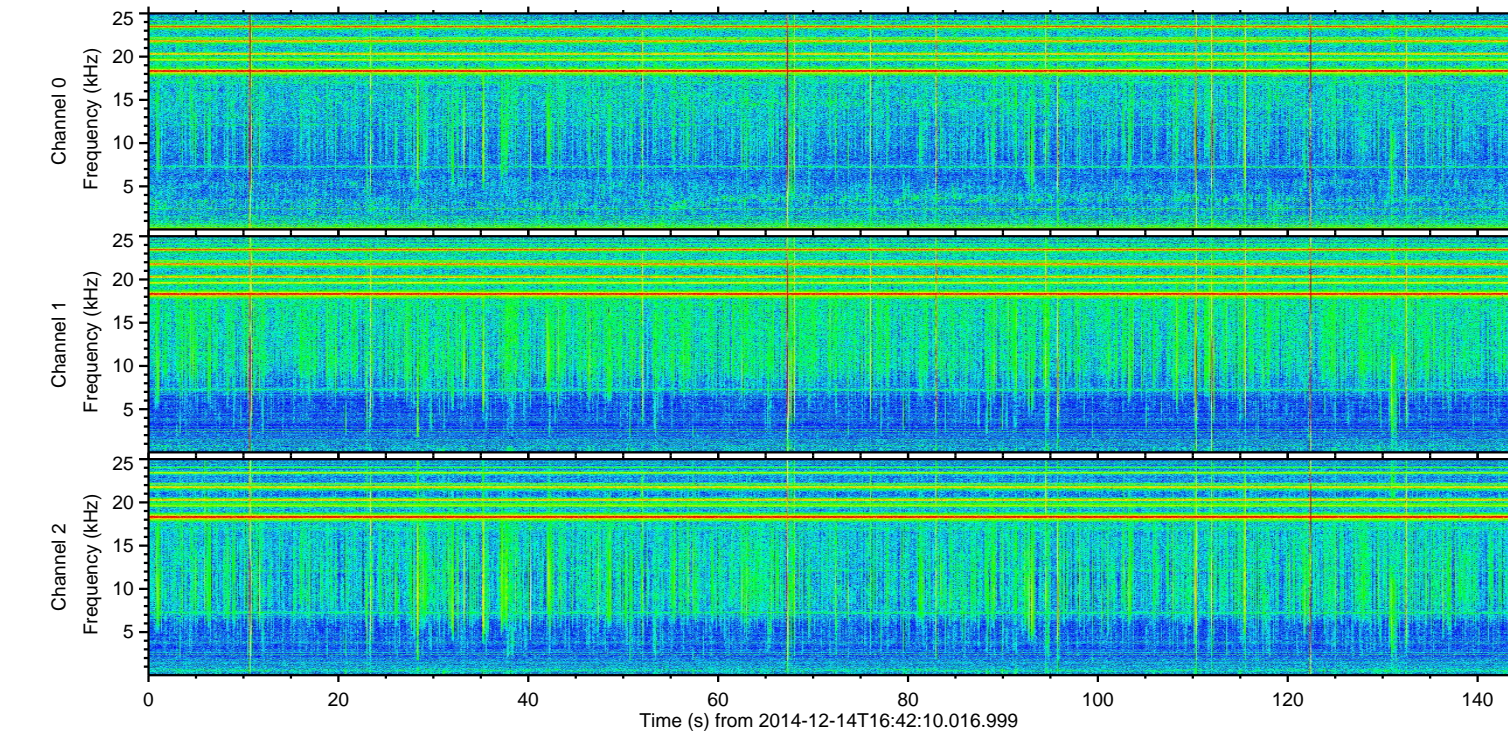
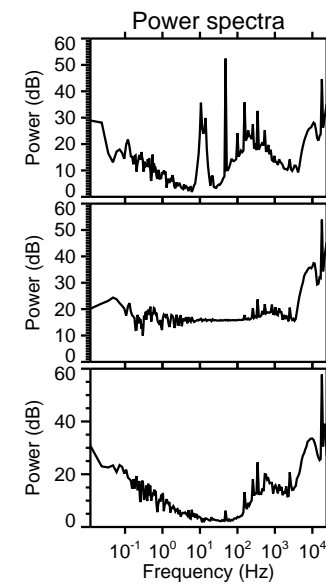
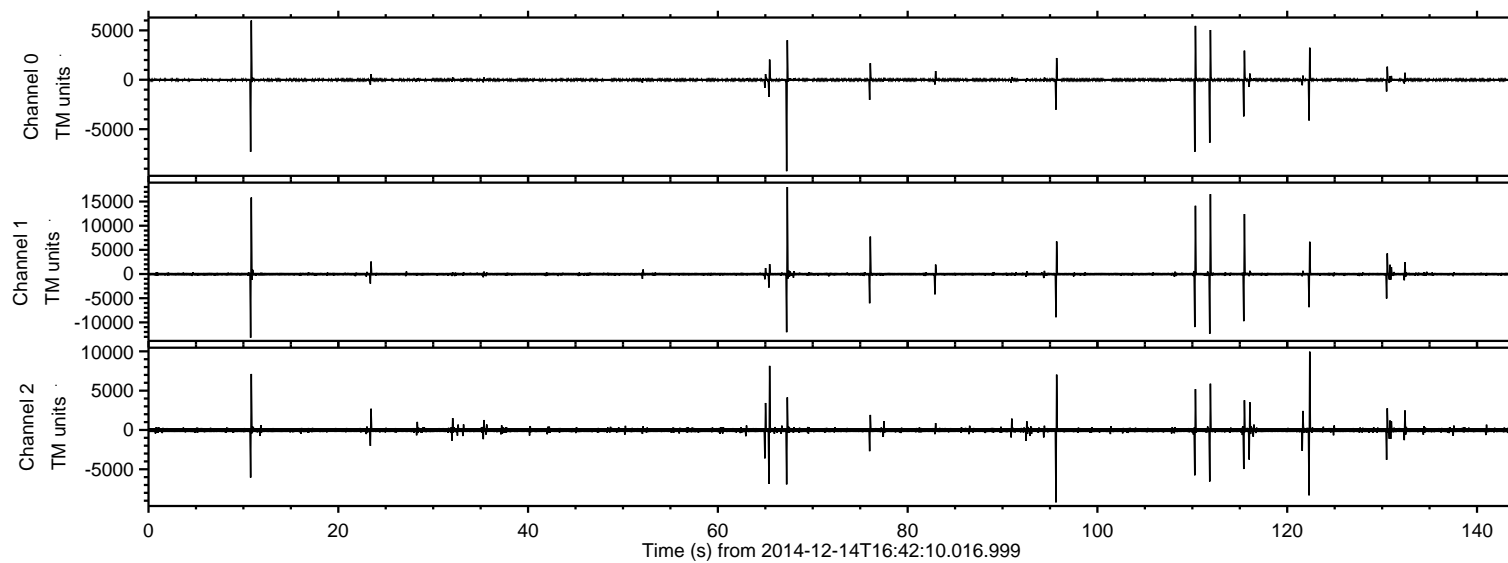
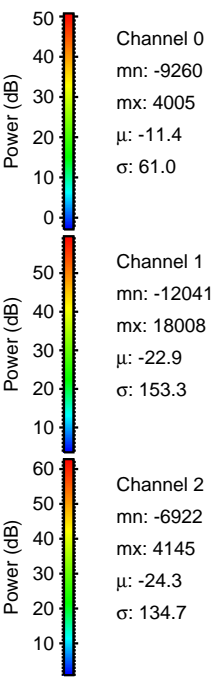
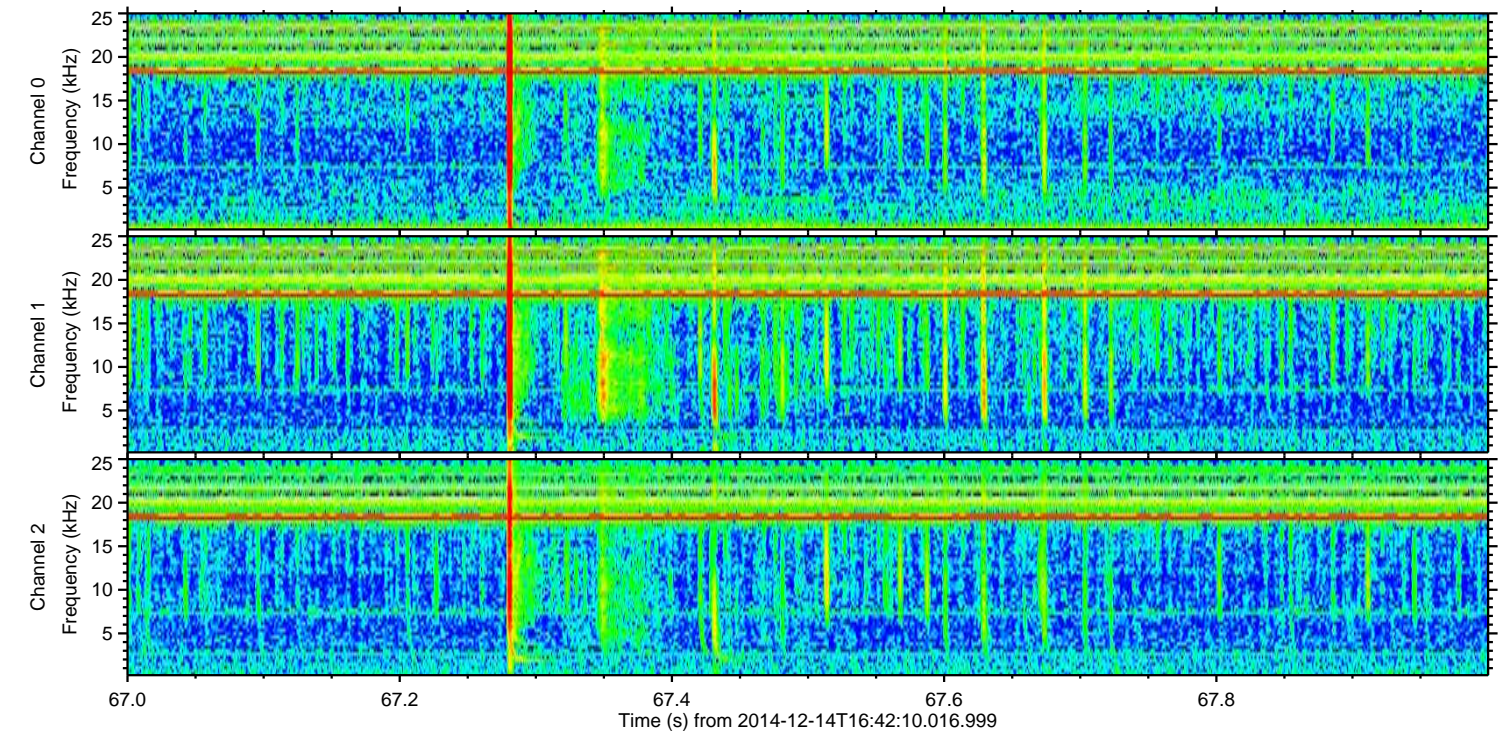
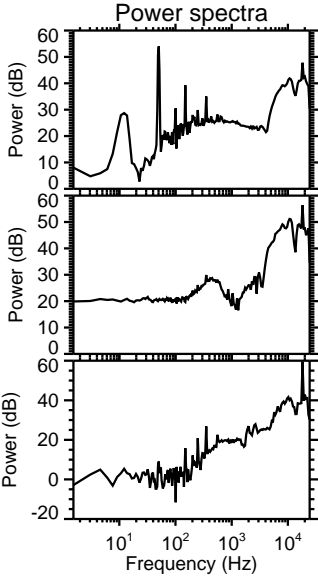
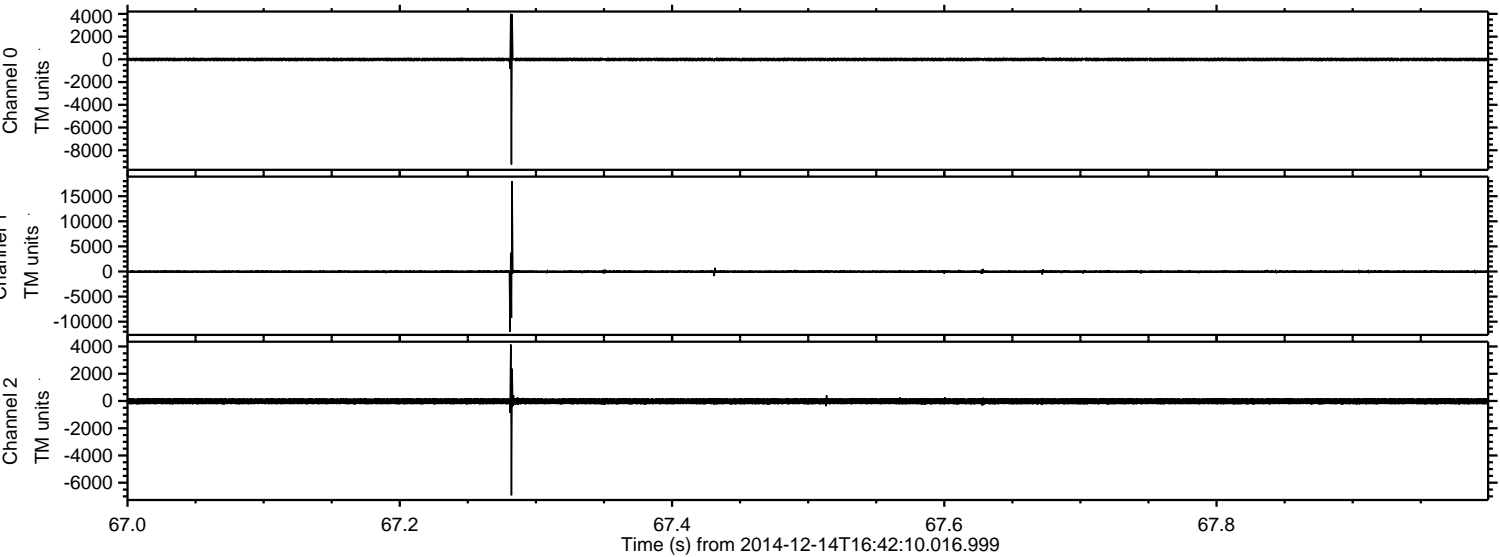

ELMAVAN 3D WAVEFORMS (Measured data sampled at 50 kHz) 49787 packets of 144 samples from 2014-12-14T16:42:10.016.999. Part 112/144

Processed Sun Dec 14 17:51:57 2014 by ELM ver.2012-10-06 from 001__elm20141214_164209__dat00.bin

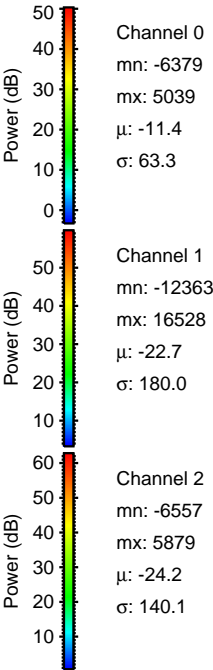
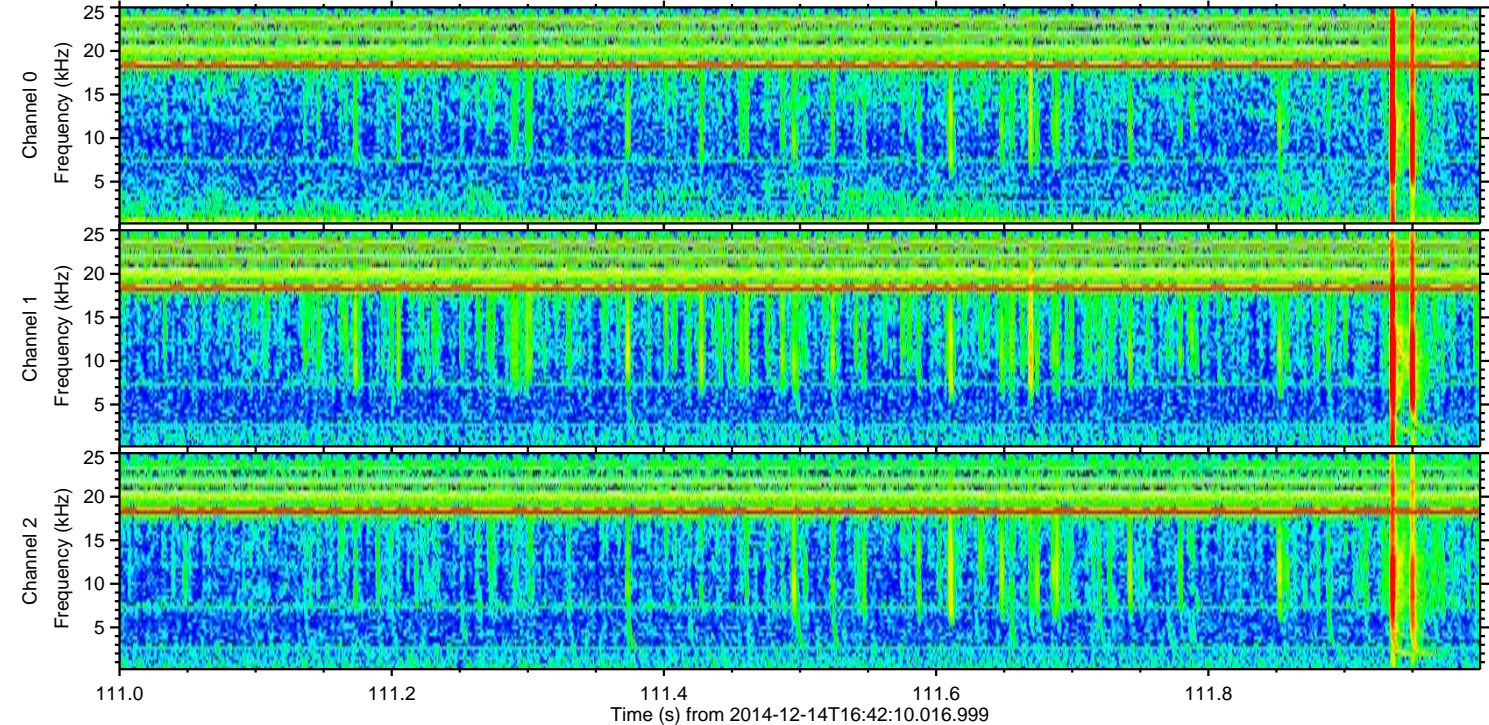
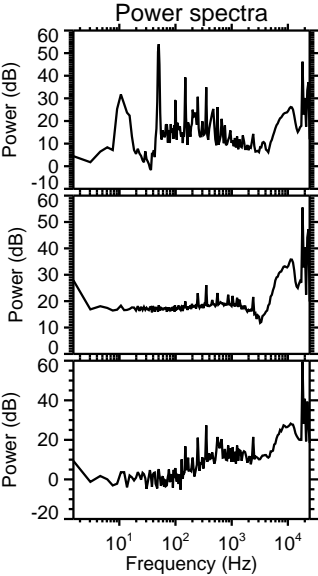
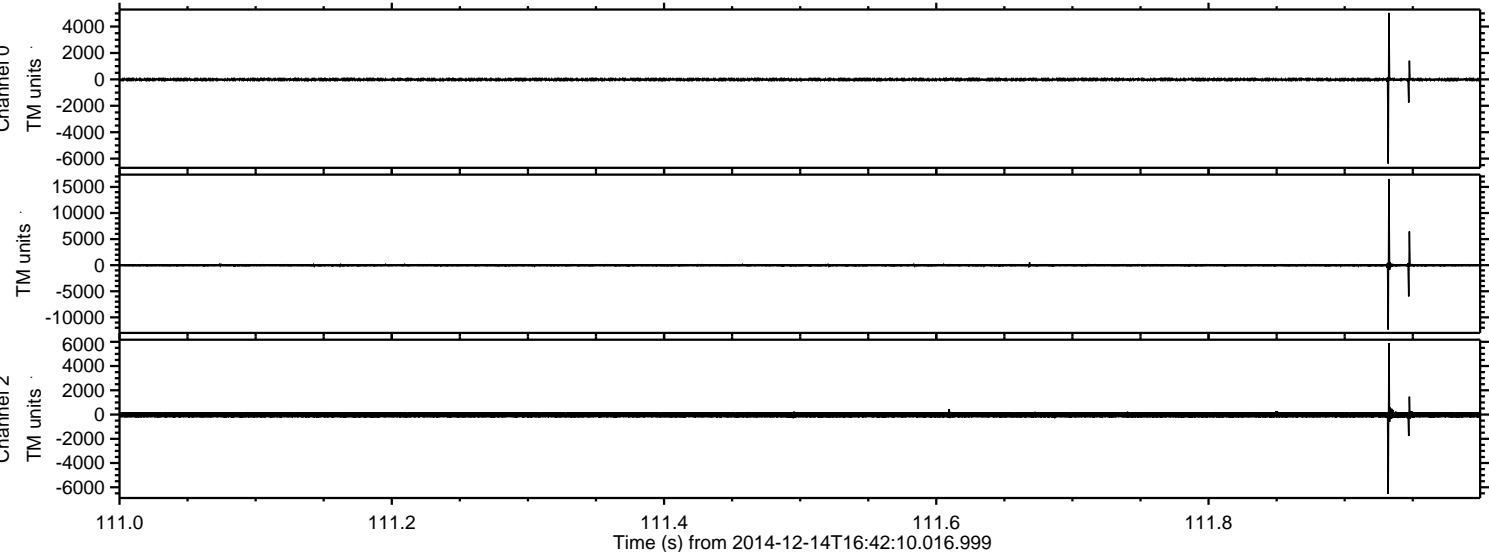

ELMAVAN 3D WAVEFORMS (Measured data sampled at 50 kHz) 49787 packets of 144 samples from 2014-12-14T16:42:10.016.999. Part 11/144

Processed Sun Dec 14 17:51:58 2014 by ELM ver.2012-10-06 from 001__elm20141214_164209__dat00.bin

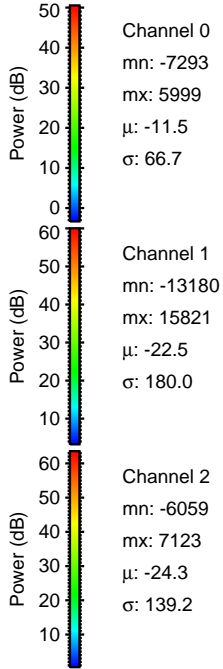
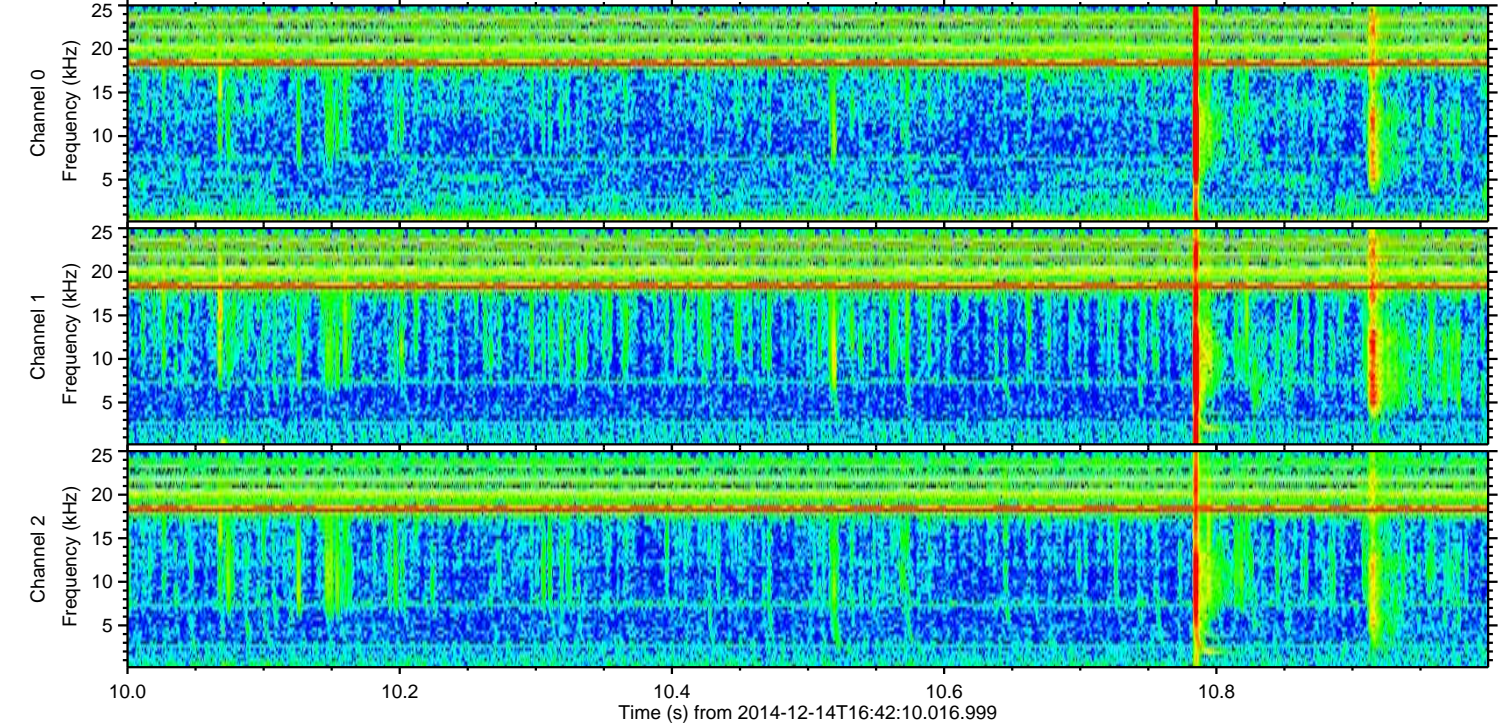
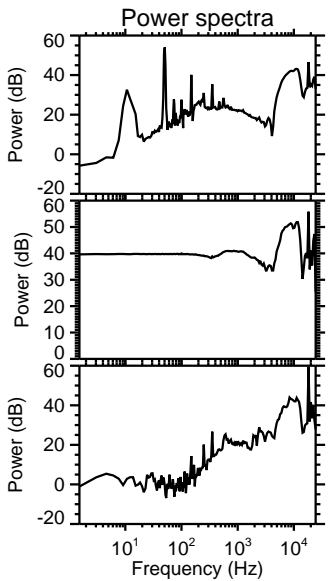
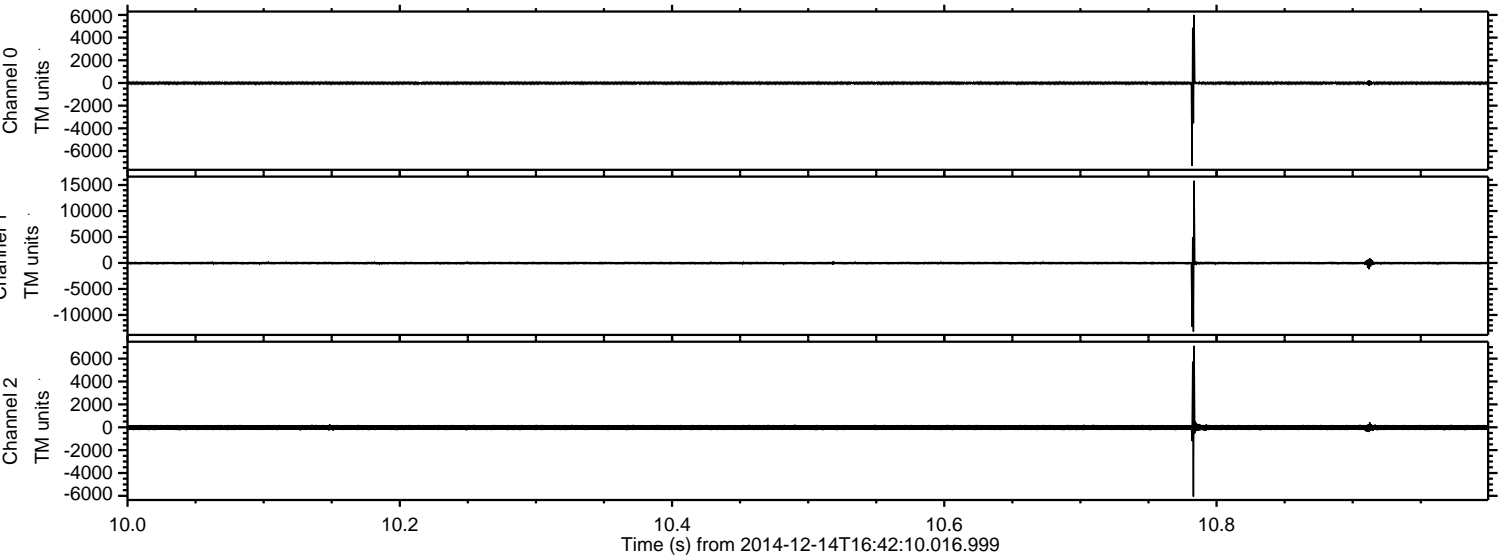

ELMAVAN 3D WAVEFORMS (Measured data sampled at 50 kHz) 49787 packets of 144 samples from 2014-12-14T16:42:10.016.999. Part 111/144

Processed Sun Dec 14 17:51:59 2014 by ELM ver.2012-10-06 from 001__elm20141214_164209__dat00.bin

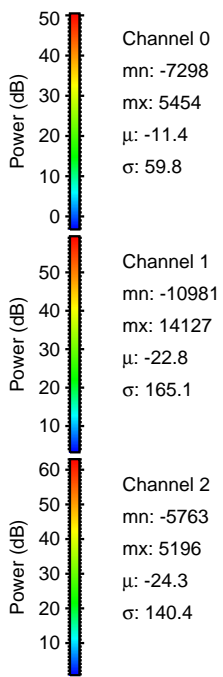
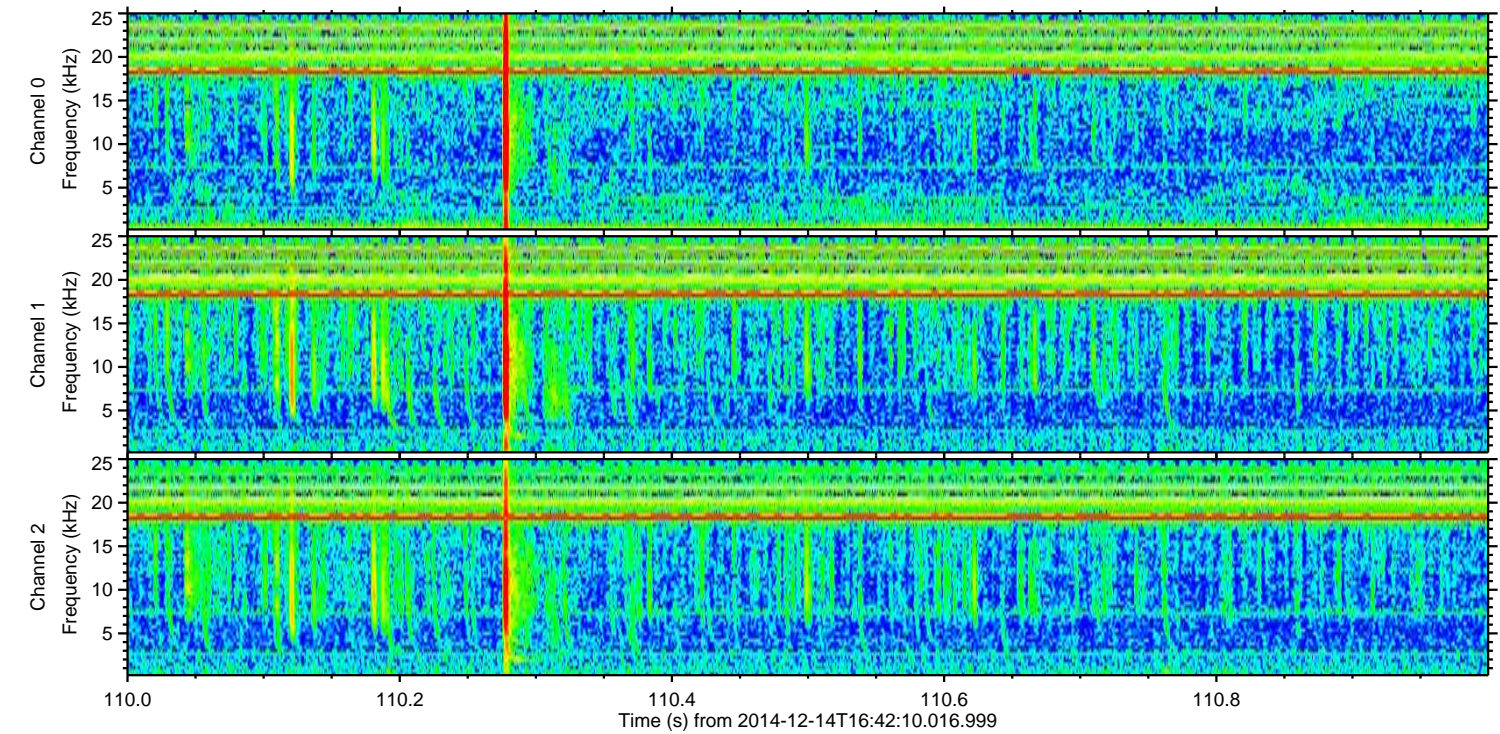
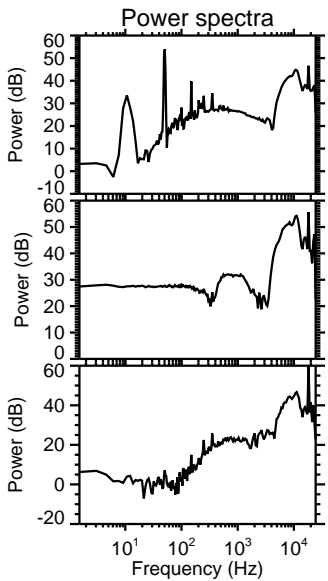
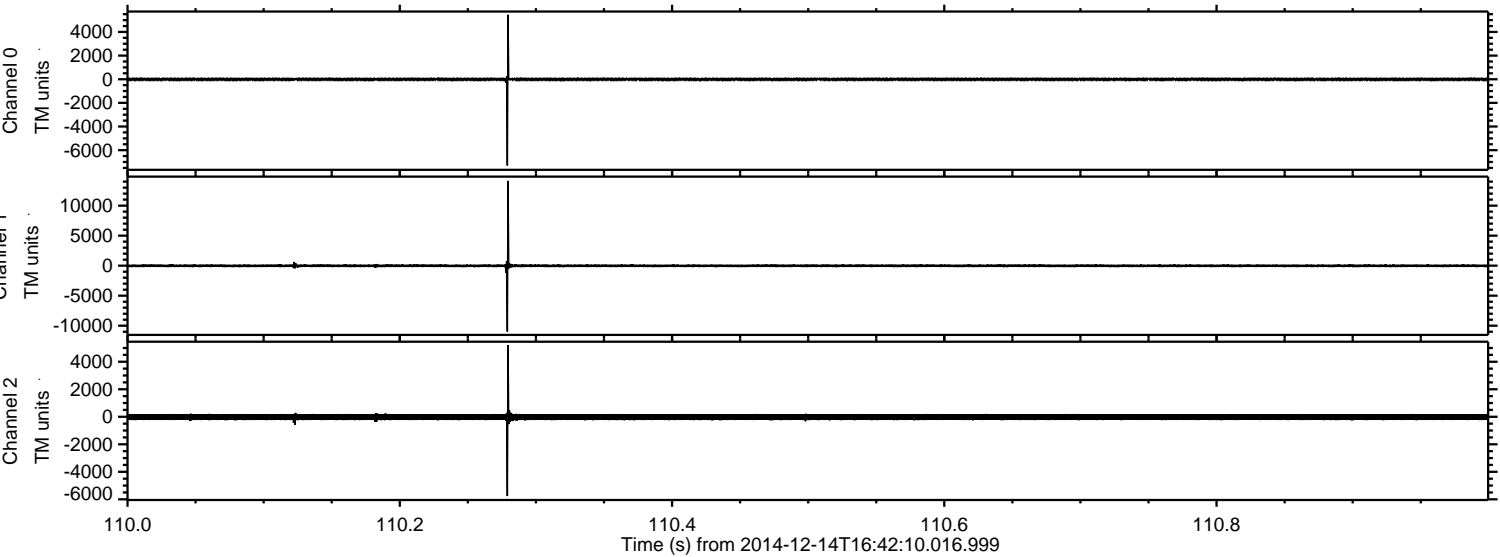

ELMAVAN 3D WAVEFORMS (Measured data sampled at 50 kHz) 49787 packets of 144 samples from 2014-12-14T16:42:10.016.999. Part 116/144

Processed Sun Dec 14 17:52:00 2014 by ELM ver.2012-10-06 from 001__elm20141214_164209__dat00.bin

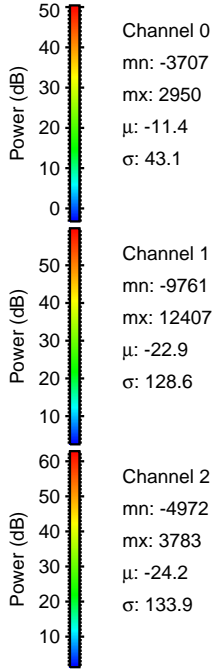
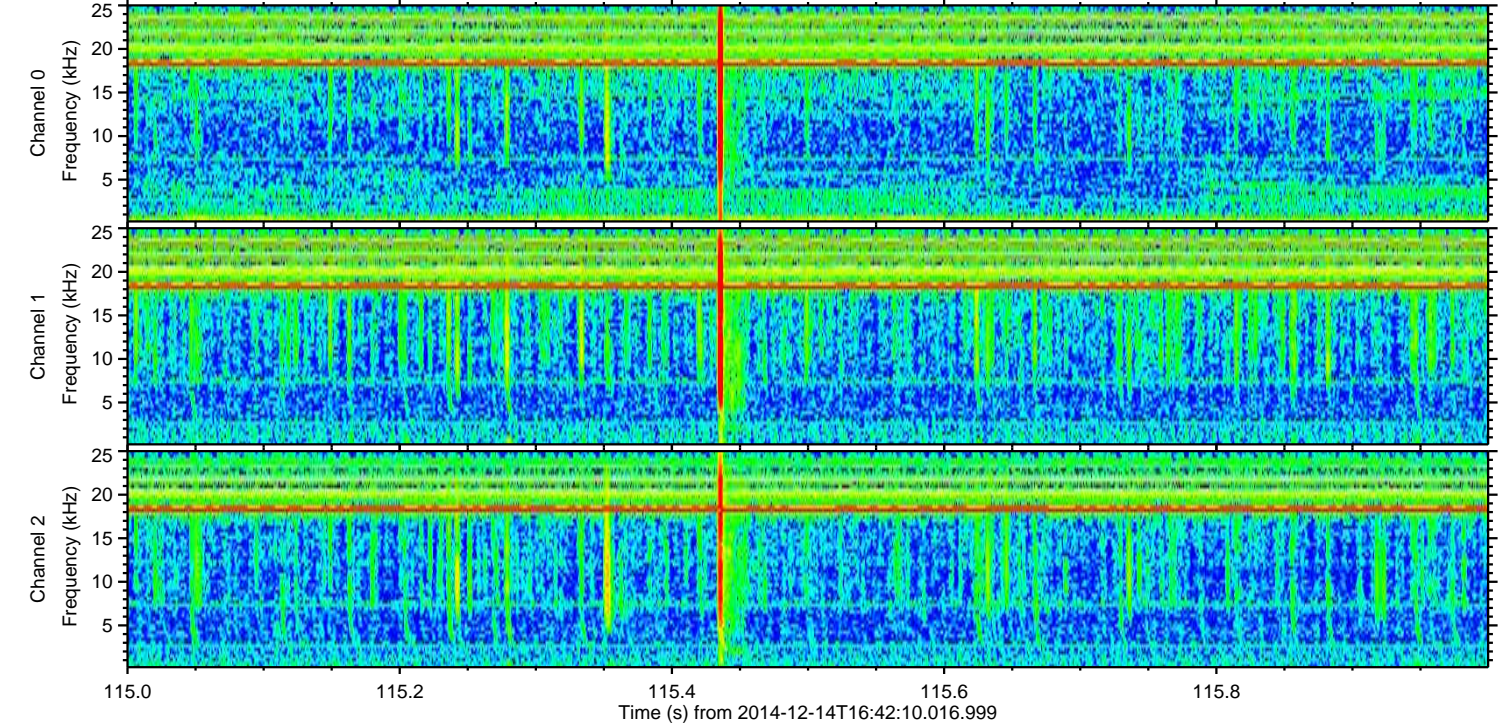
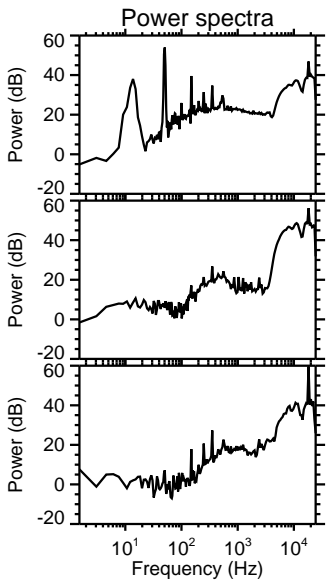
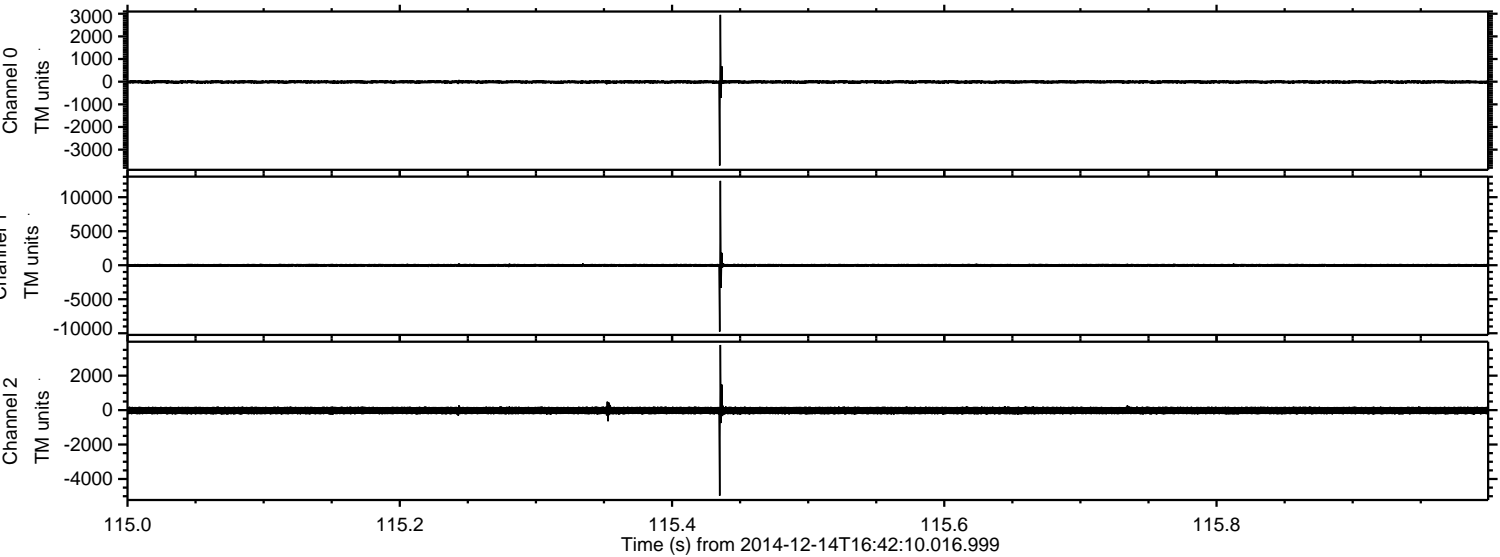

ELMAVAN 3D WAVEFORMS (Measured data sampled at 50 kHz) 49787 packets of 144 samples from 2014-12-14T16:42:10.016.999. Part 123/144

Processed Sun Dec 14 17:52:00 2014 by ELM ver.2012-10-06 from 001__elm20141214_164209__dat00.bin

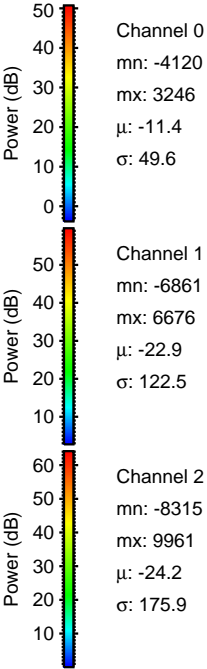
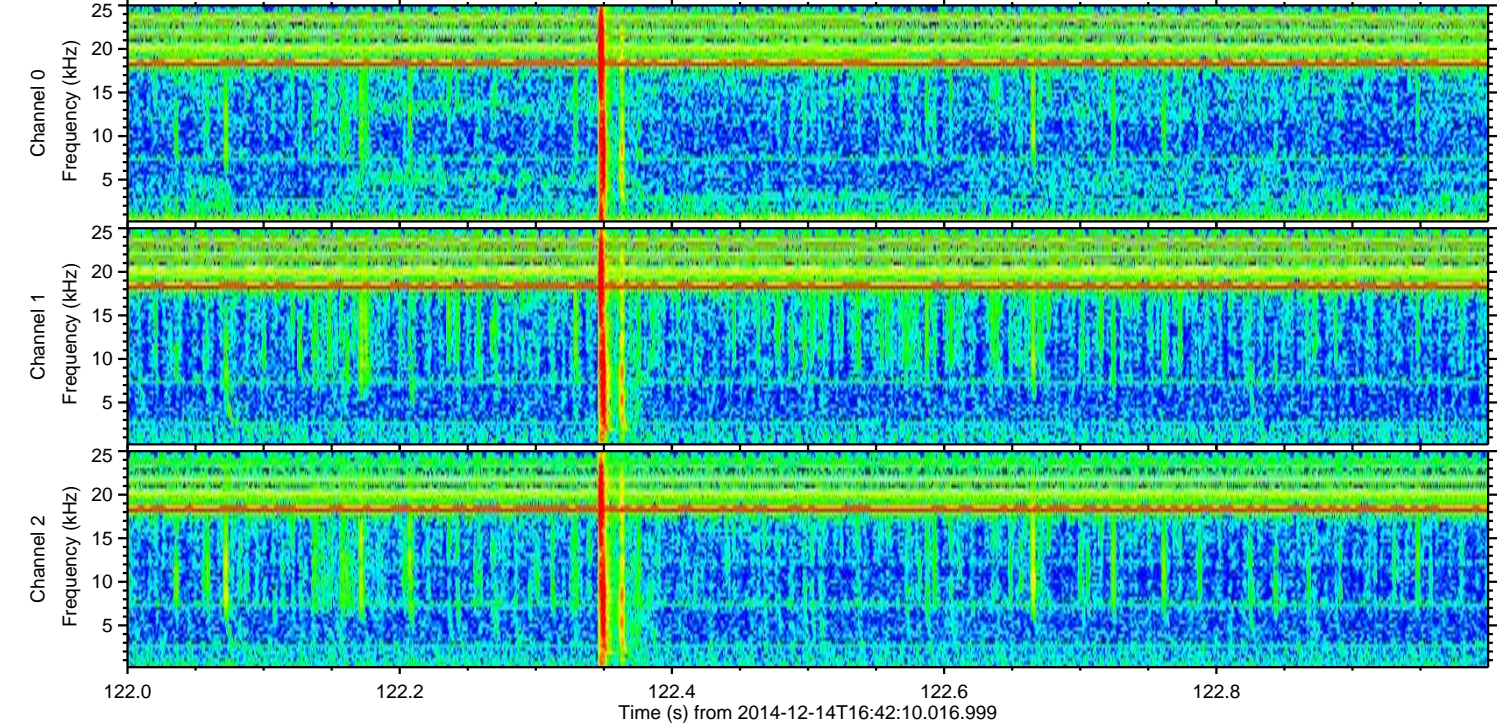
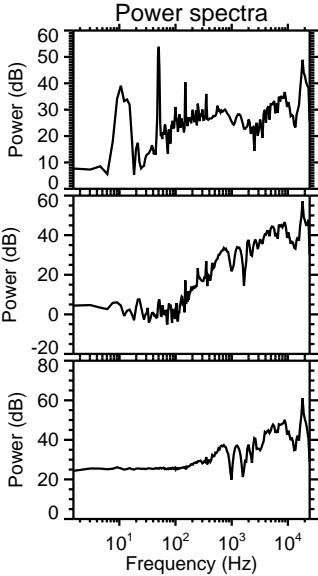
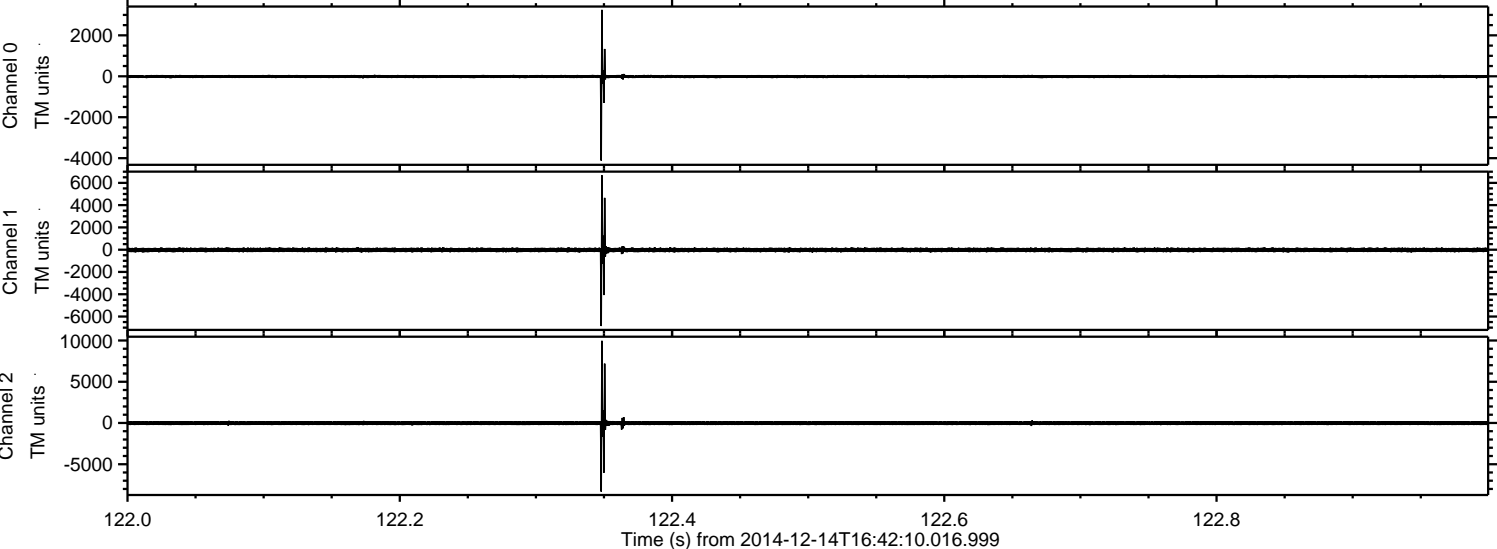

Channel 0
mn: -4120
mx: 3246
 μ : -11.4
 σ : 49.6

Channel 1
mn: -6861
mx: 6676
 μ : -22.9
 σ : 122.5

Channel 2
mn: -8315
mx: 9961
 μ : -24.2
 σ : 175.9

Processed Sun Dec 14 17:52:01 2014 by ELM ver.2012-10-06 from 001__elm20141214_164209__dat00.bin

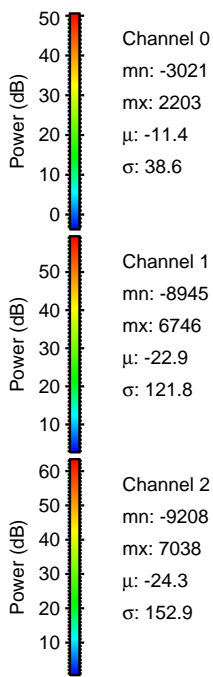
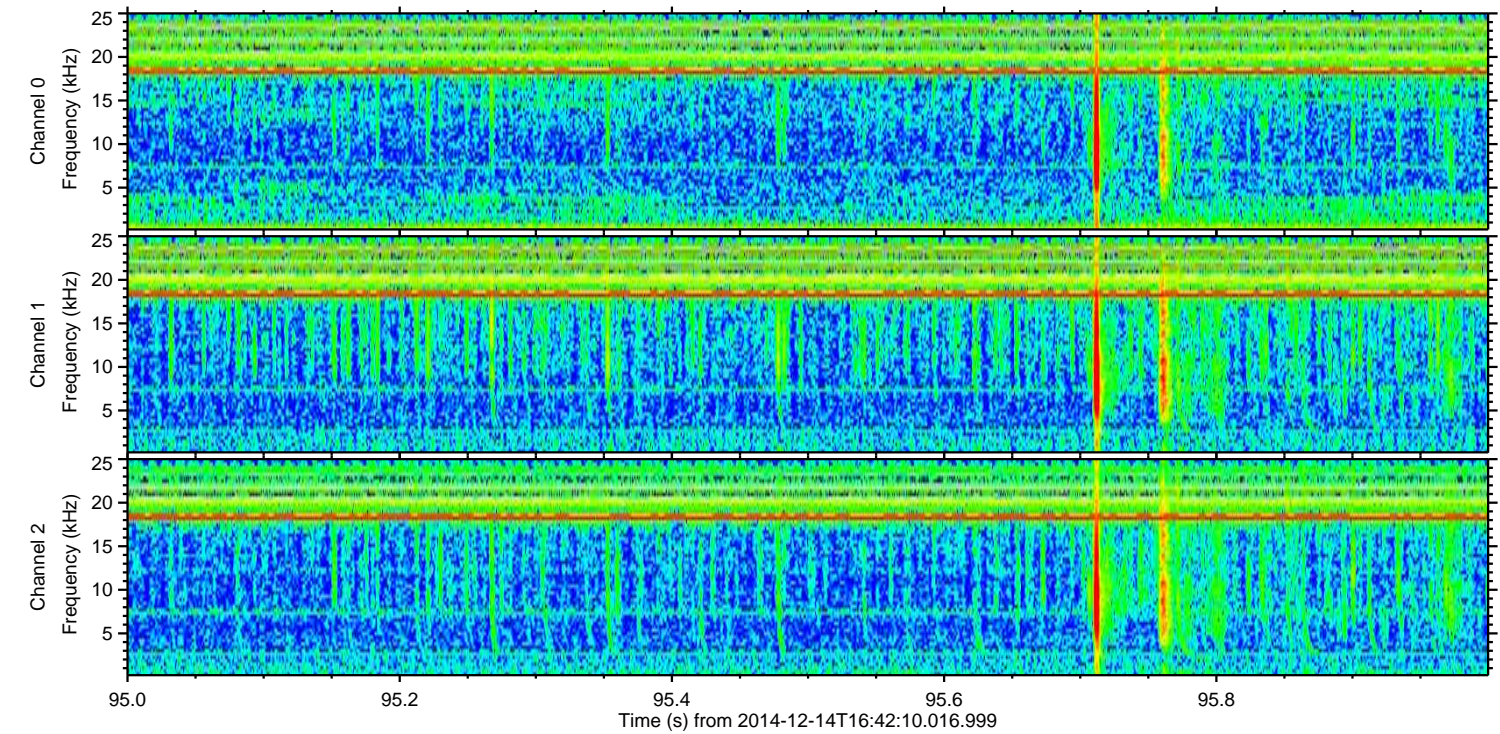
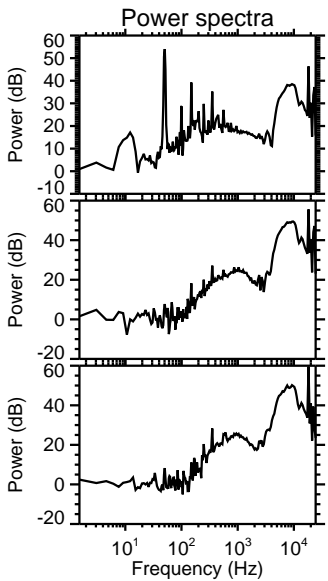
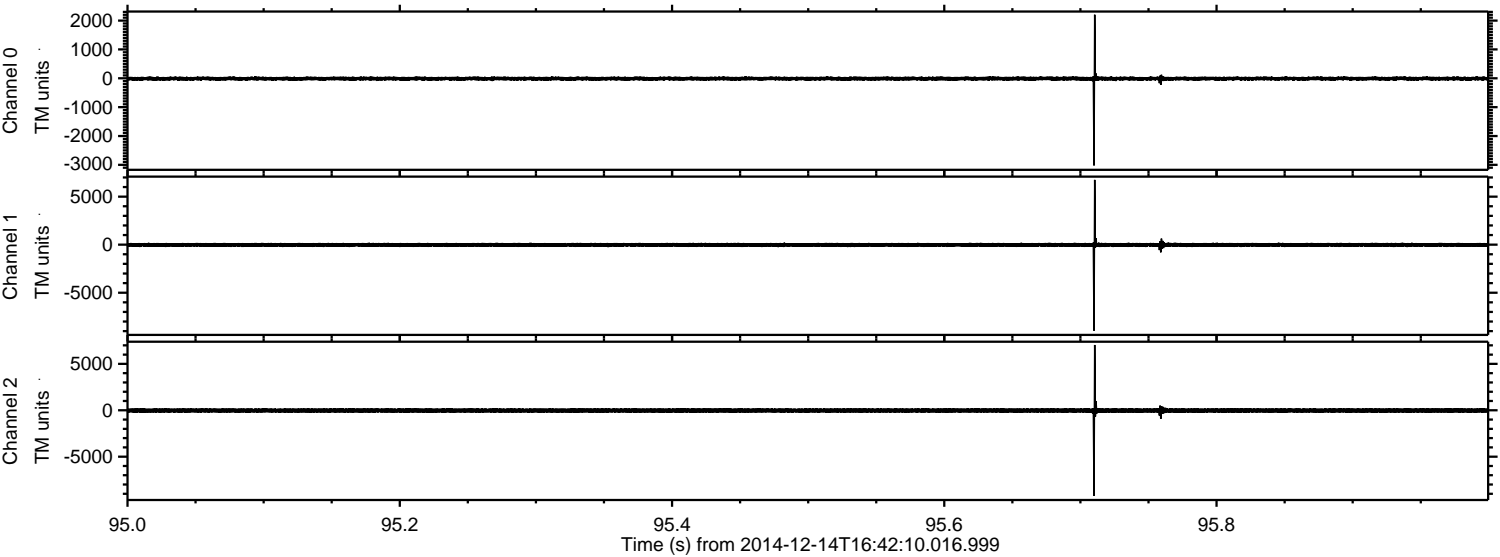

Processed Sun Dec 14 17:52:02 2014 by ELM ver.2012-10-06 from 001__elm20141214_164209__dat00.bin

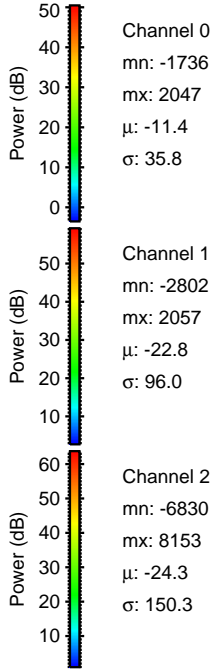
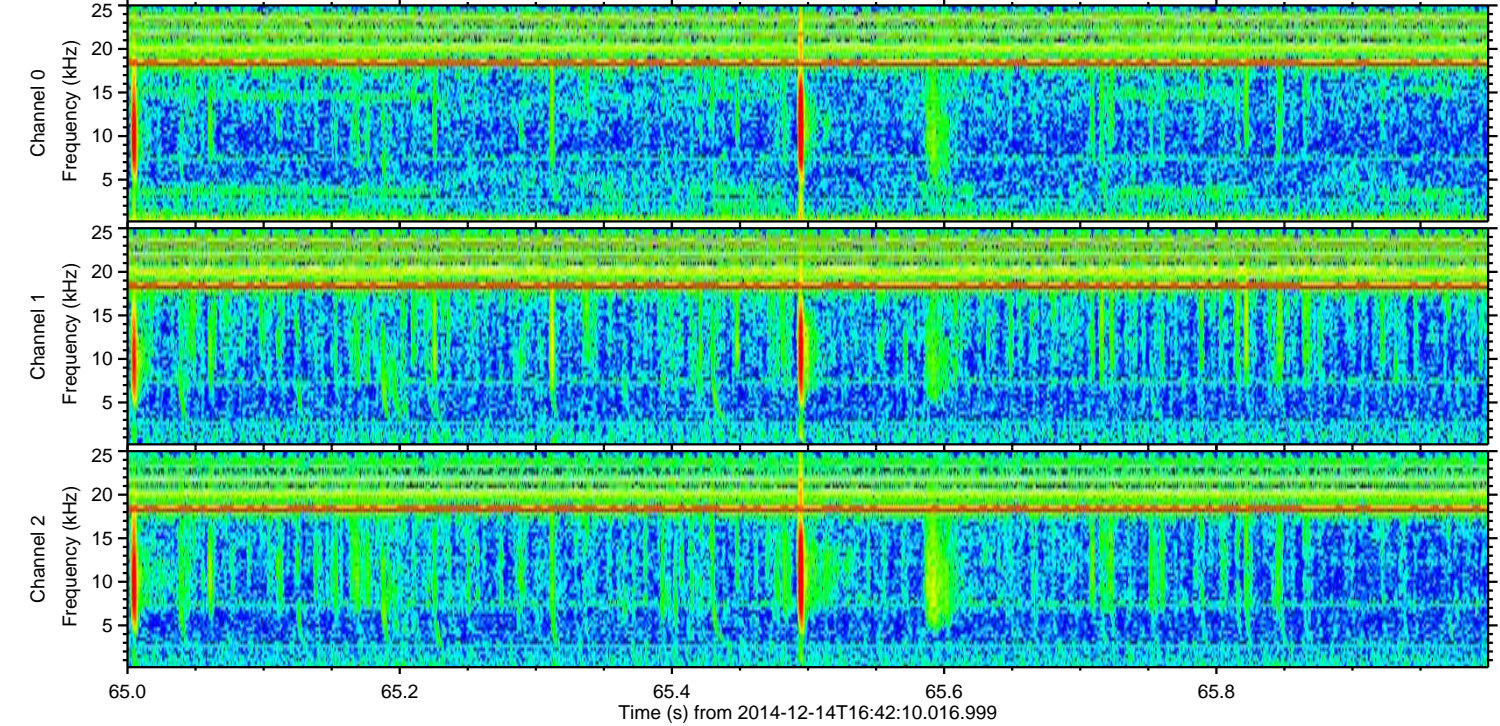
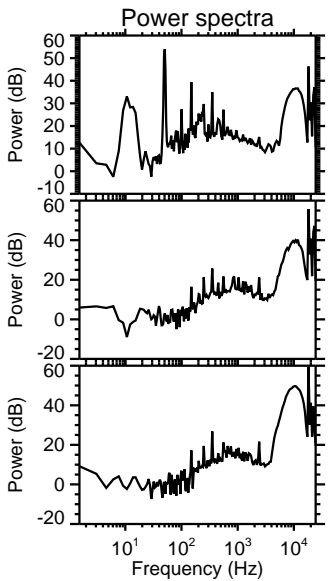
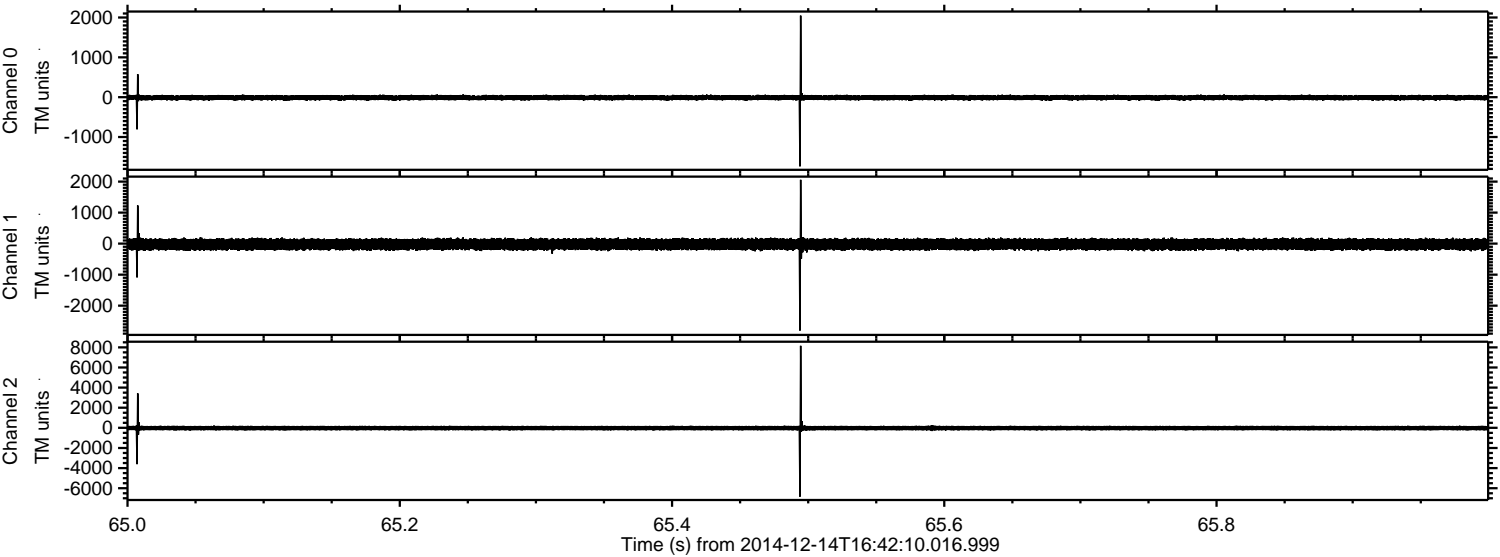

Processed Sun Dec 14 17:52:04 2014 by ELM ver.2012-10-06 from 001__elm20141214_164209__dat00.bin

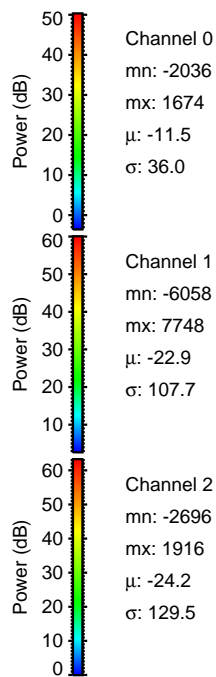
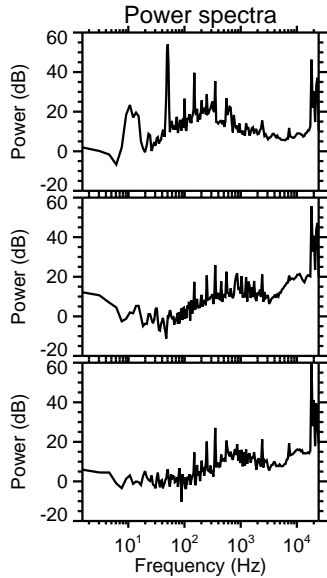
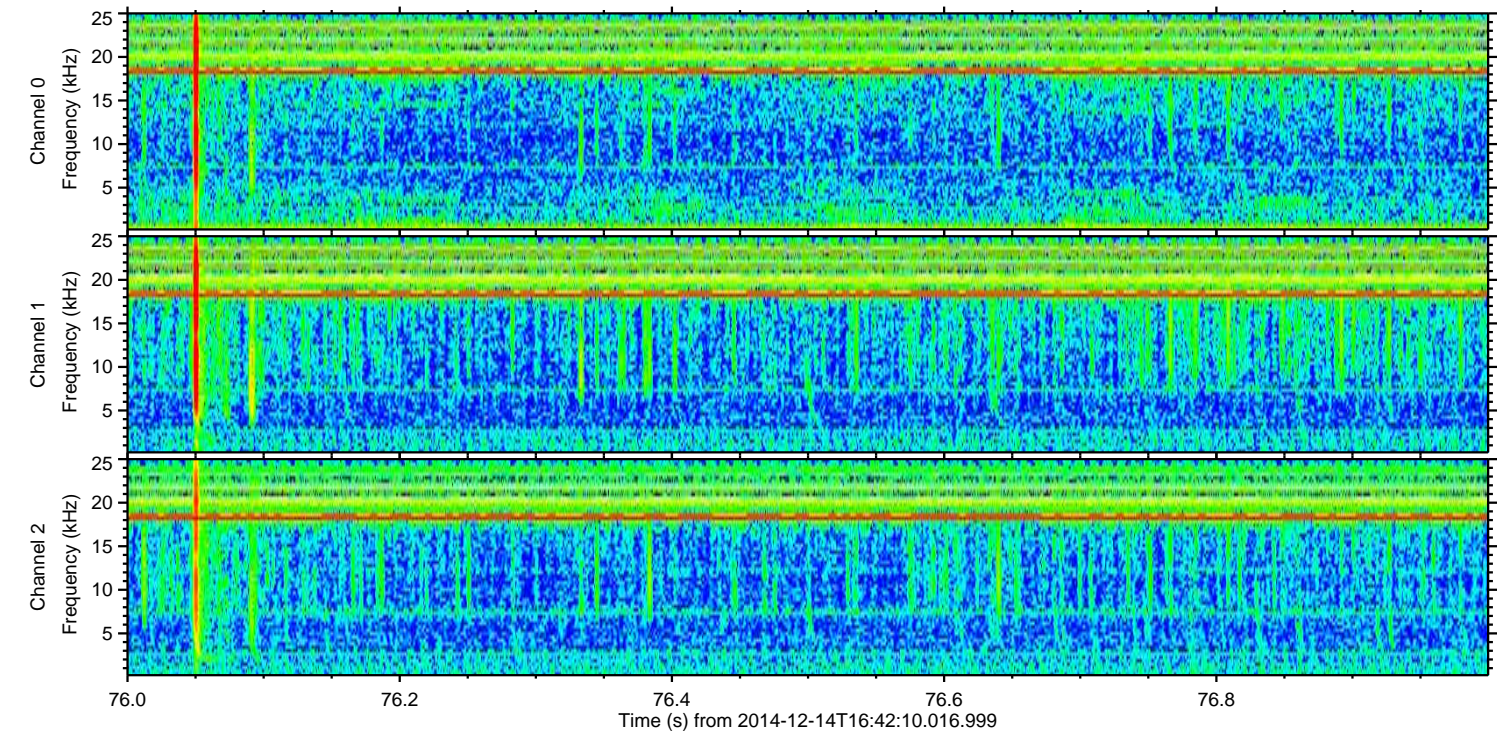
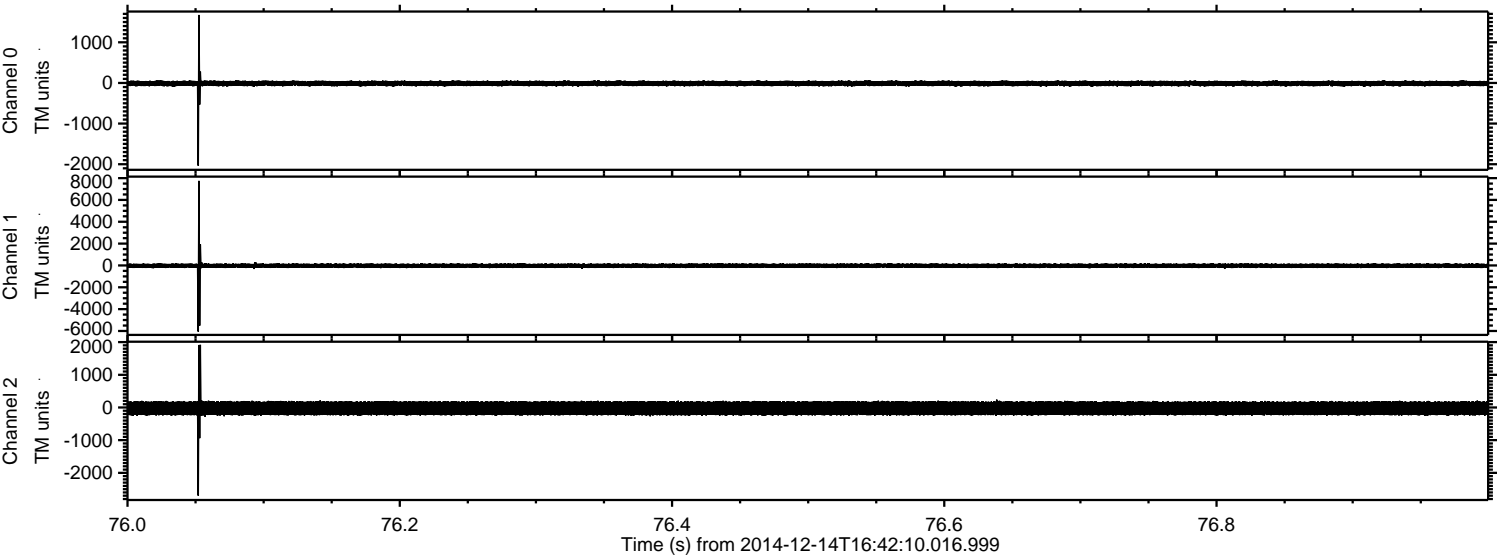

Processed Sun Dec 14 17:52:05 2014 by ELM ver.2012-10-06 from 001__elm20141214_164209__dat00.bin

