

# ELMAVAN 3D WAVEFORMS (Measured data sampled at 50 kHz) 49784 packets of 144 samples from 2014-12-14T16:12:09.174.000.

Processed Sun Dec 14 17:20:44 2014 by ELM ver.2012-10-06 from 001\_\_elm20141214\_161208\_\_dat00.bin

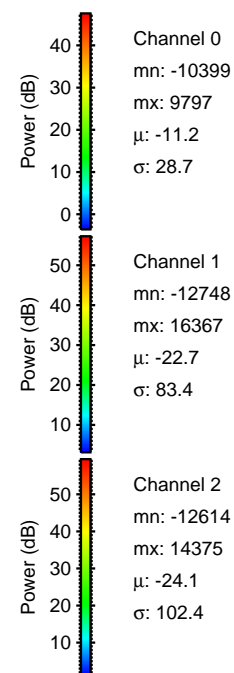

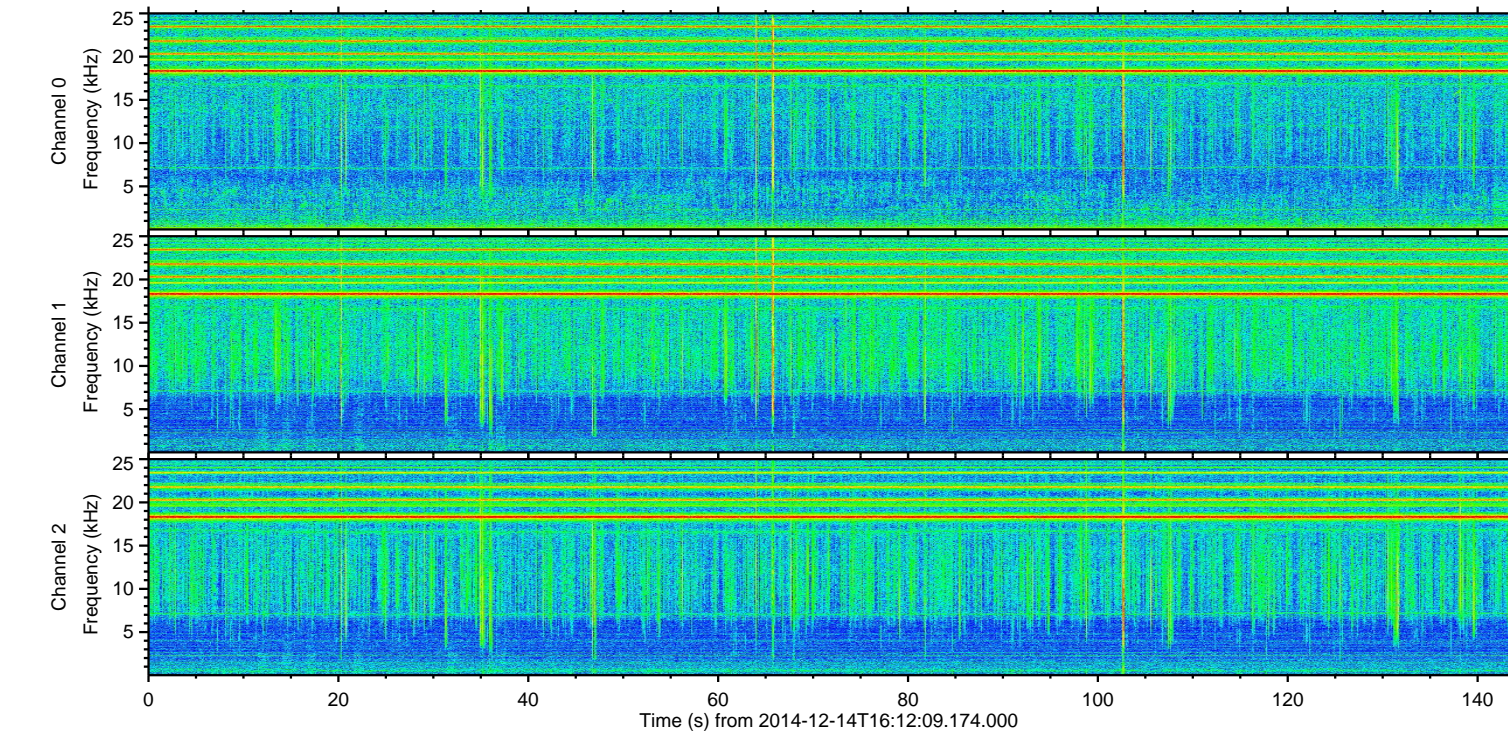
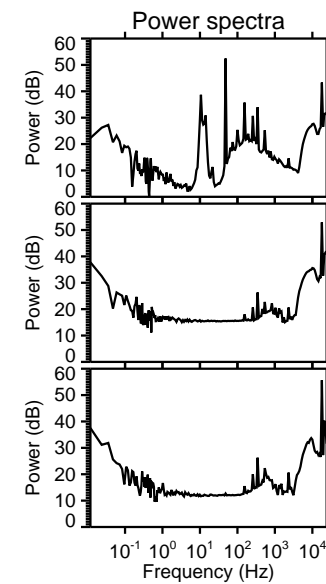
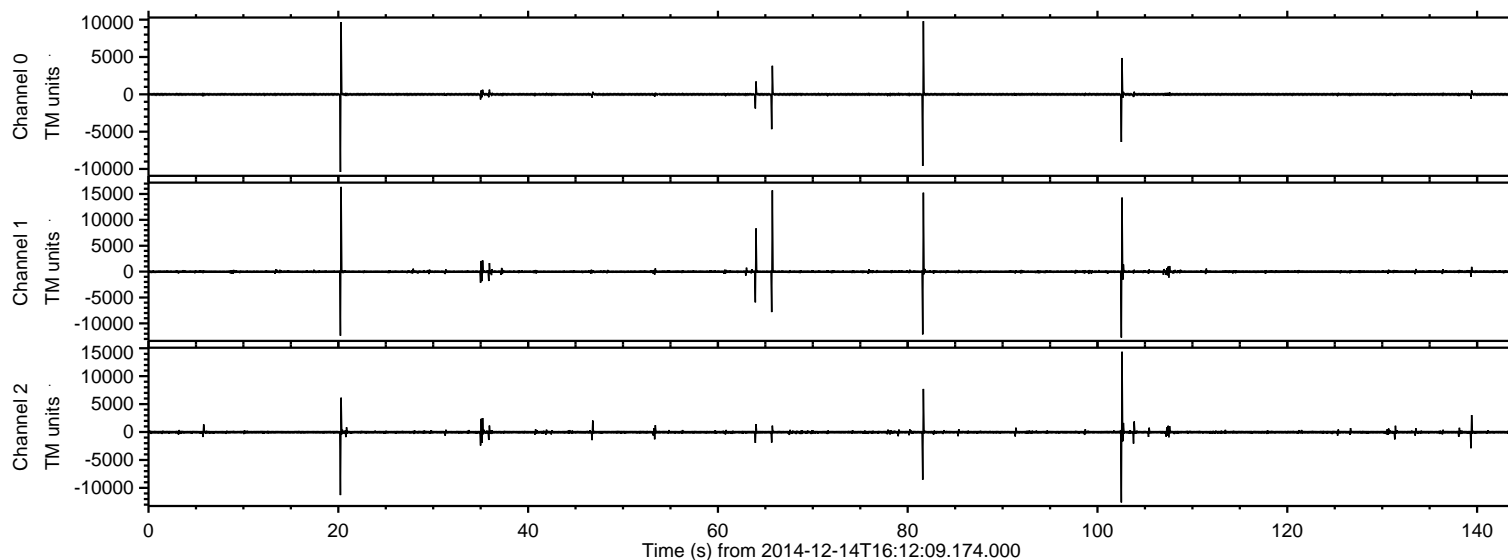

Processed Sun Dec 14 17:20:56 2014 by ELM ver.2012-10-06 from 001\_\_elm20141214\_161208\_\_dat00.bin

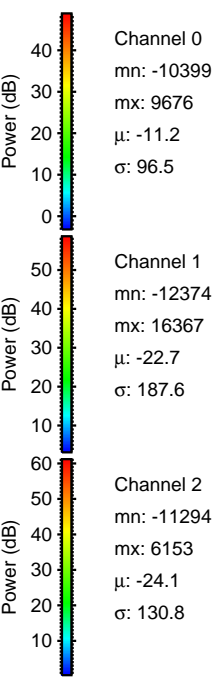
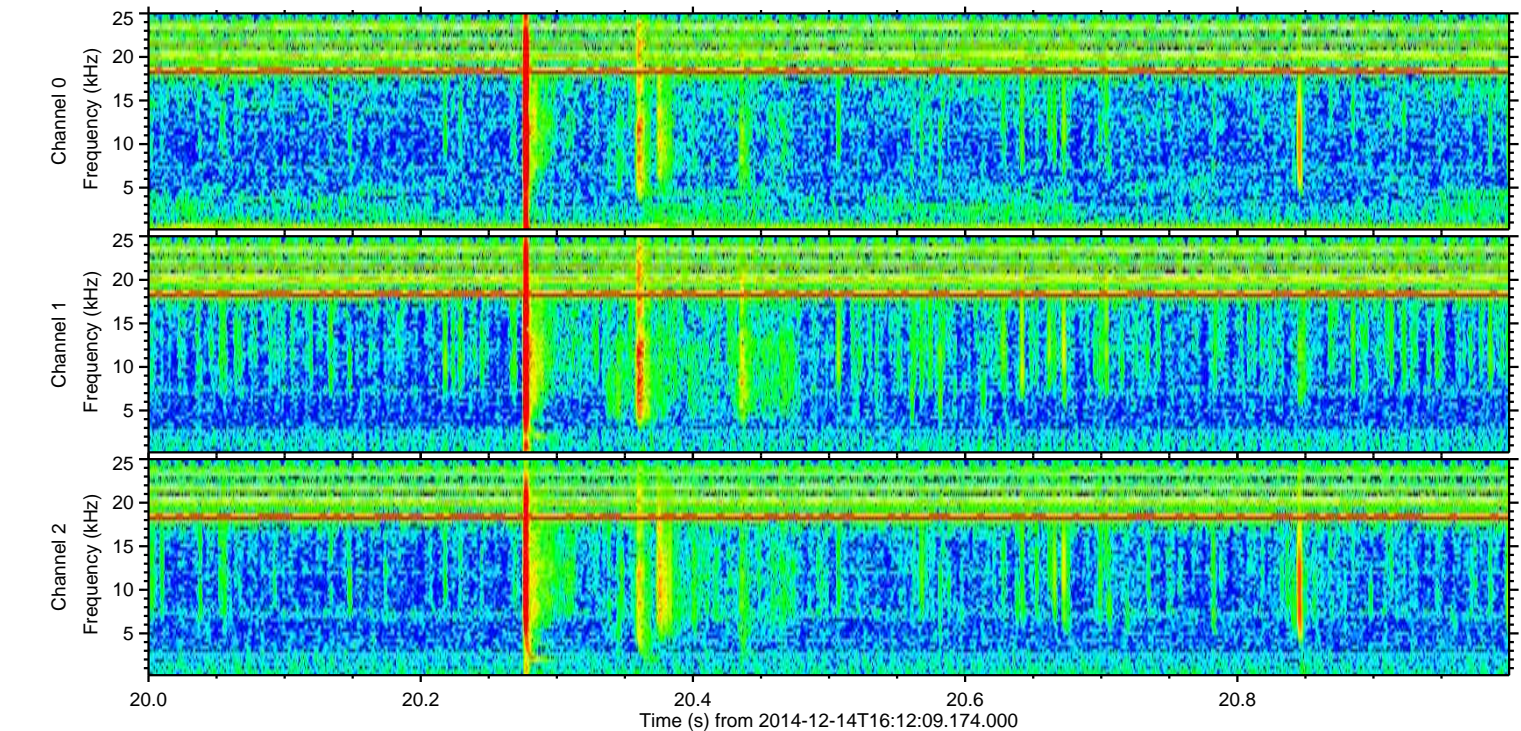
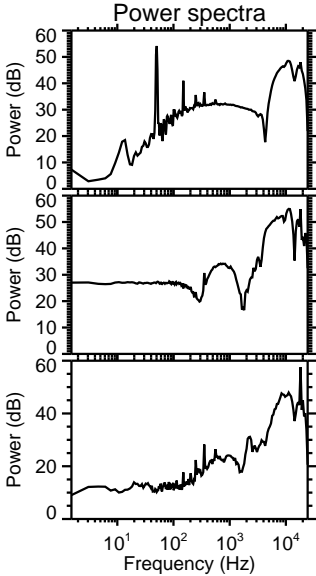
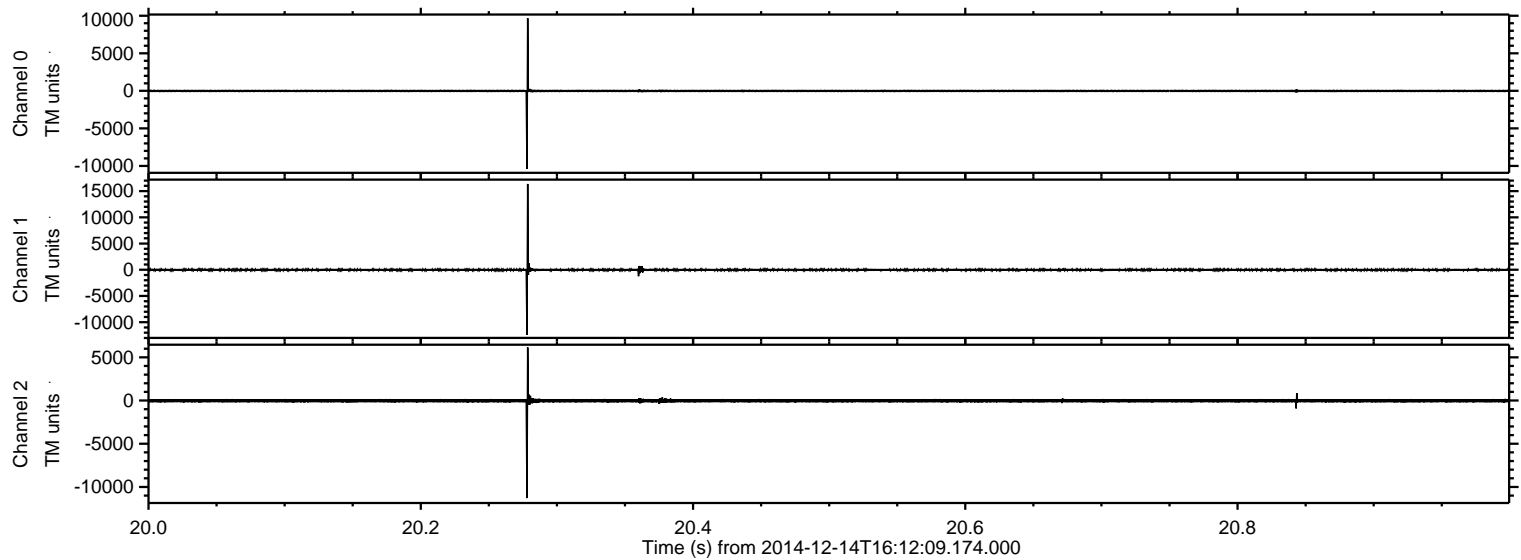



Processed Sun Dec 14 17:20:57 2014 by ELM ver.2012-10-06 from 001\_\_elm20141214\_161208\_\_dat00.bin

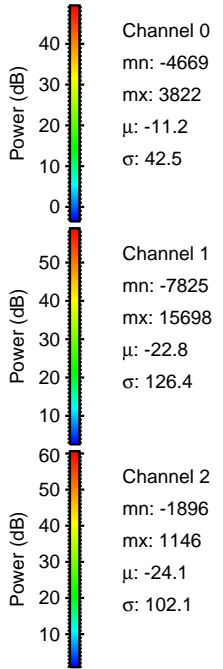
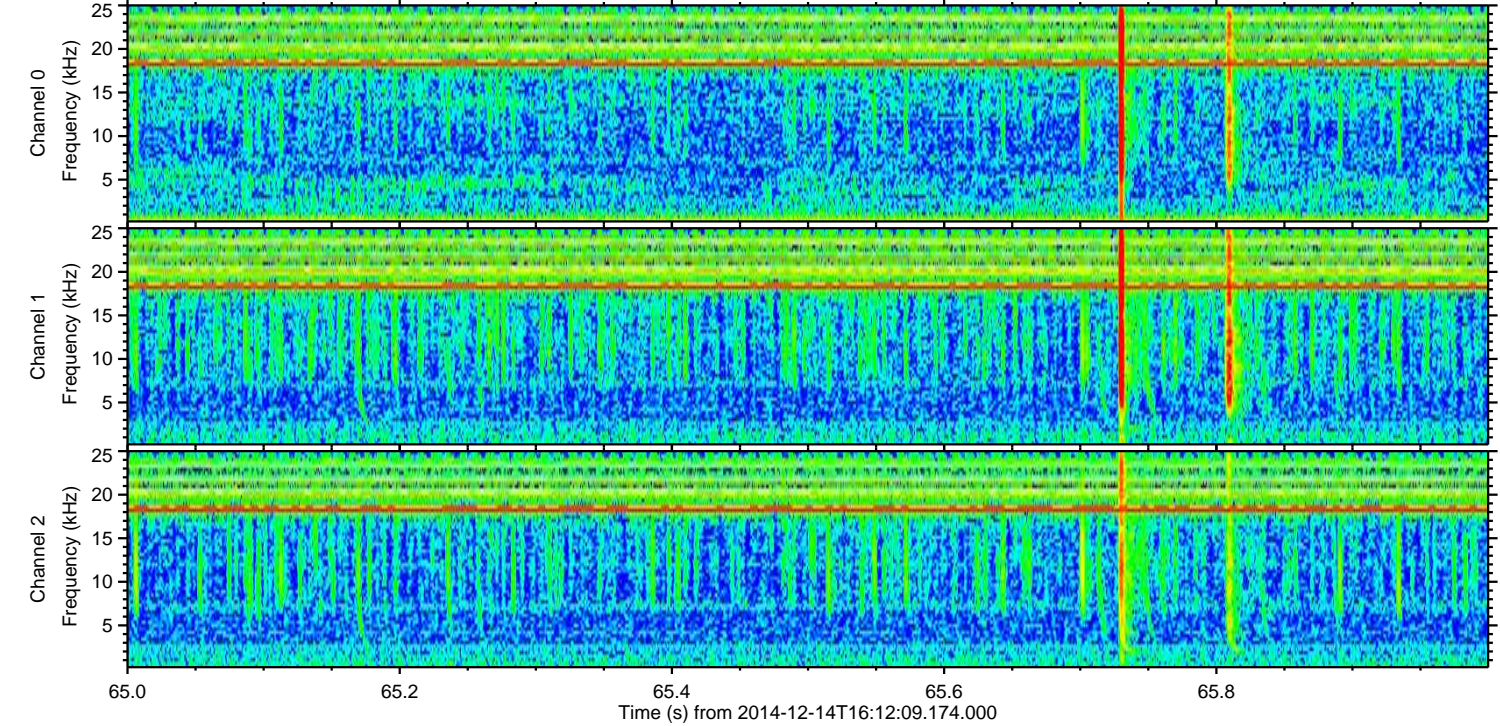
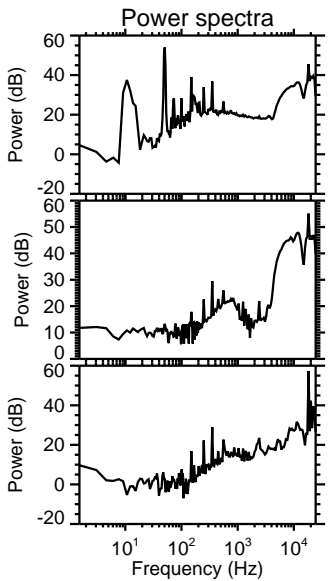
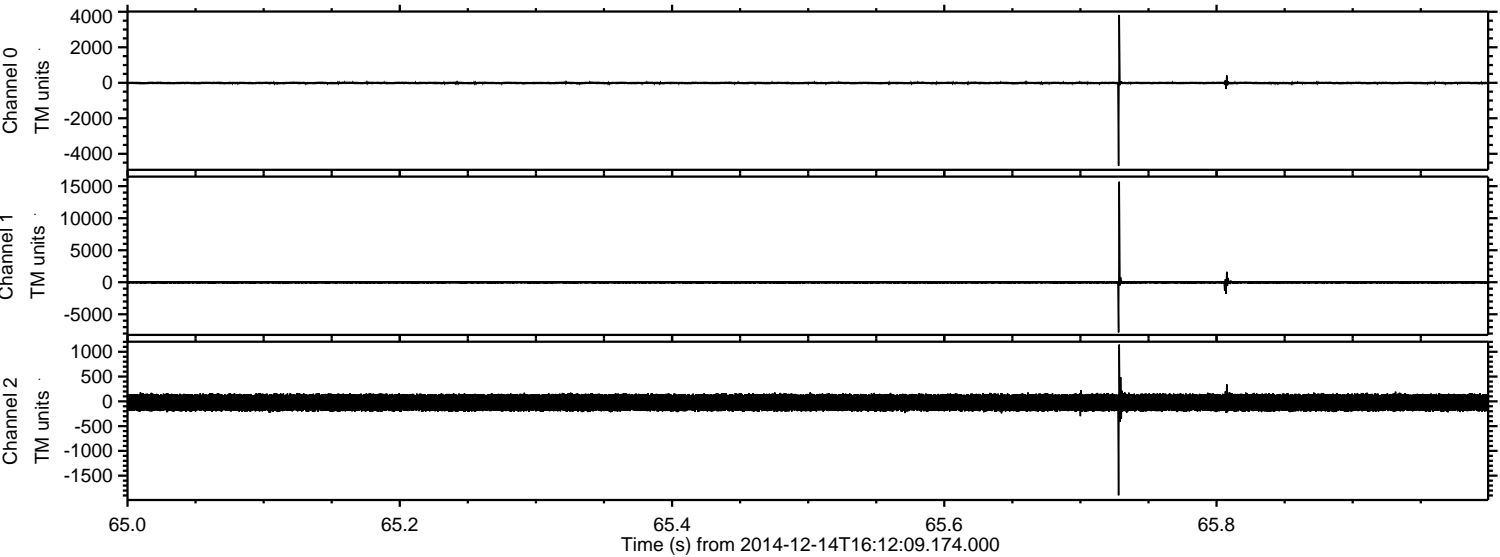

Channel 0  
mn: -4669  
mx: 3822  
 $\mu$ : -11.2  
 $\sigma$ : 42.5

Channel 1  
mn: -7825  
mx: 15698  
 $\mu$ : -22.8  
 $\sigma$ : 126.4

Channel 2  
mn: -1896  
mx: 1146  
 $\mu$ : -24.1  
 $\sigma$ : 102.1



Processed Sun Dec 14 17:20:58 2014 by ELM ver.2012-10-06 from 001\_\_elm20141214\_161208\_\_dat00.bin

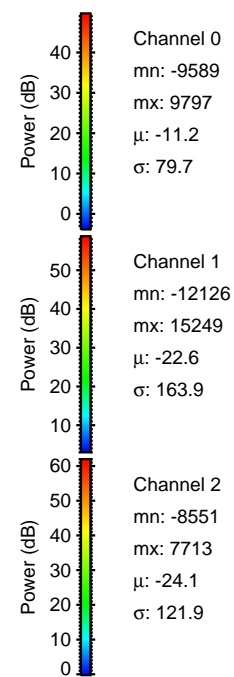
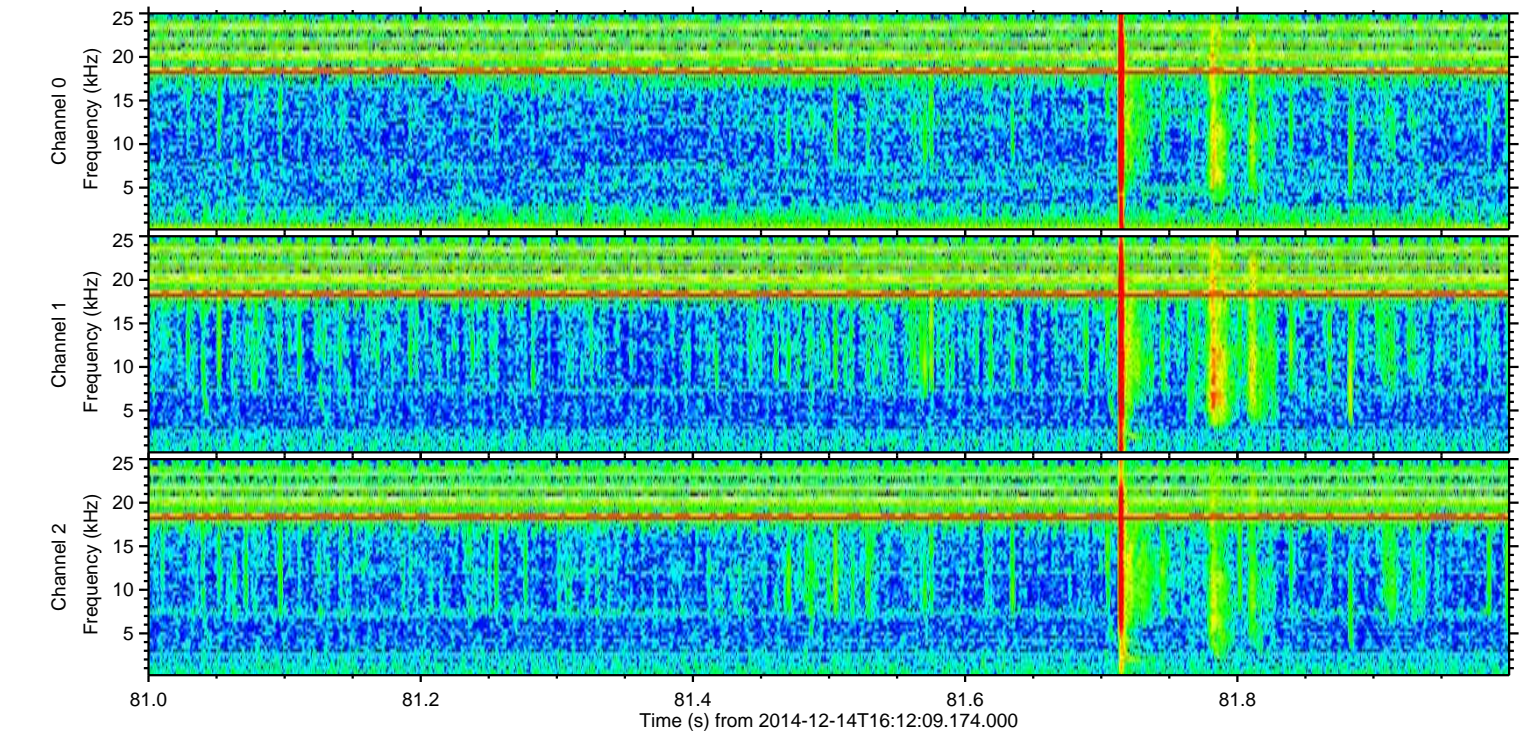
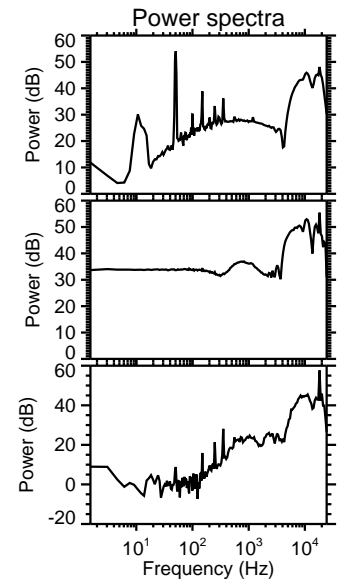
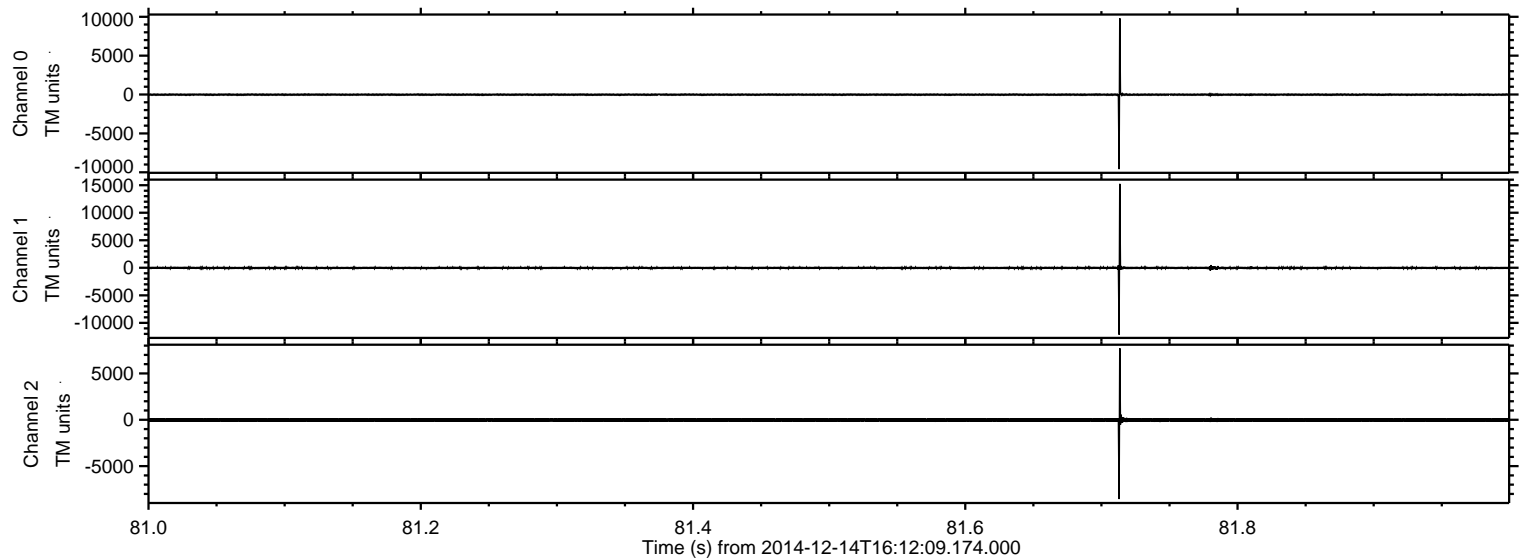



Processed Sun Dec 14 17:20:59 2014 by ELM ver.2012-10-06 from 001\_\_elm20141214\_161208\_\_dat00.bin

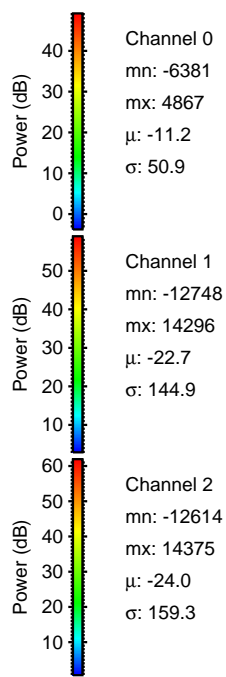
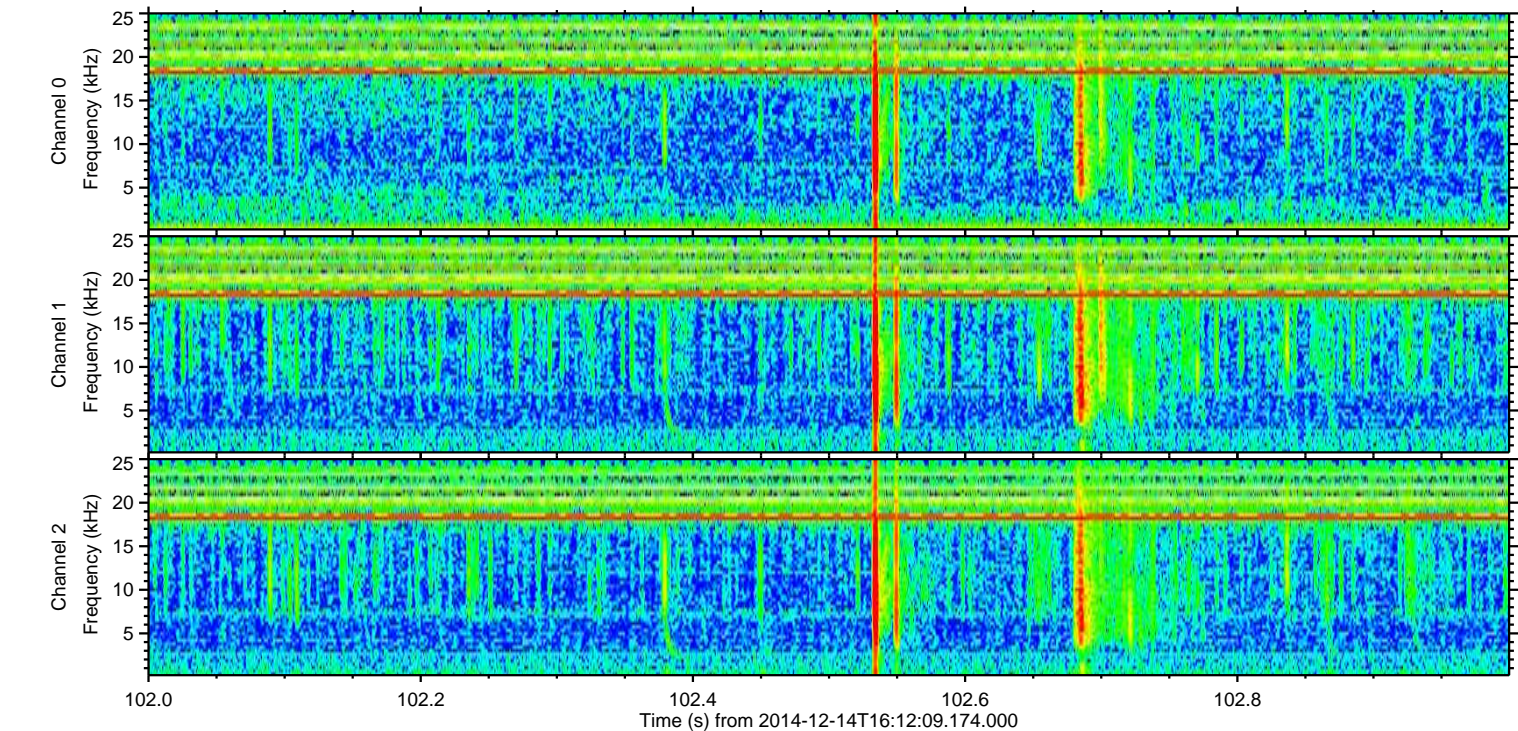
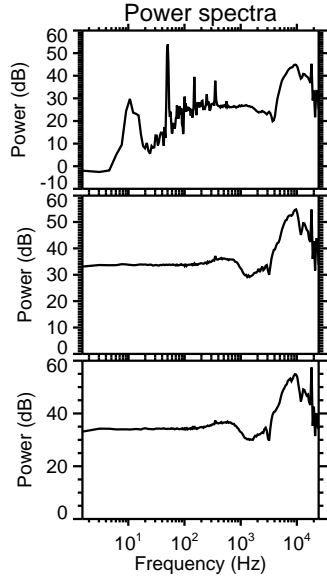
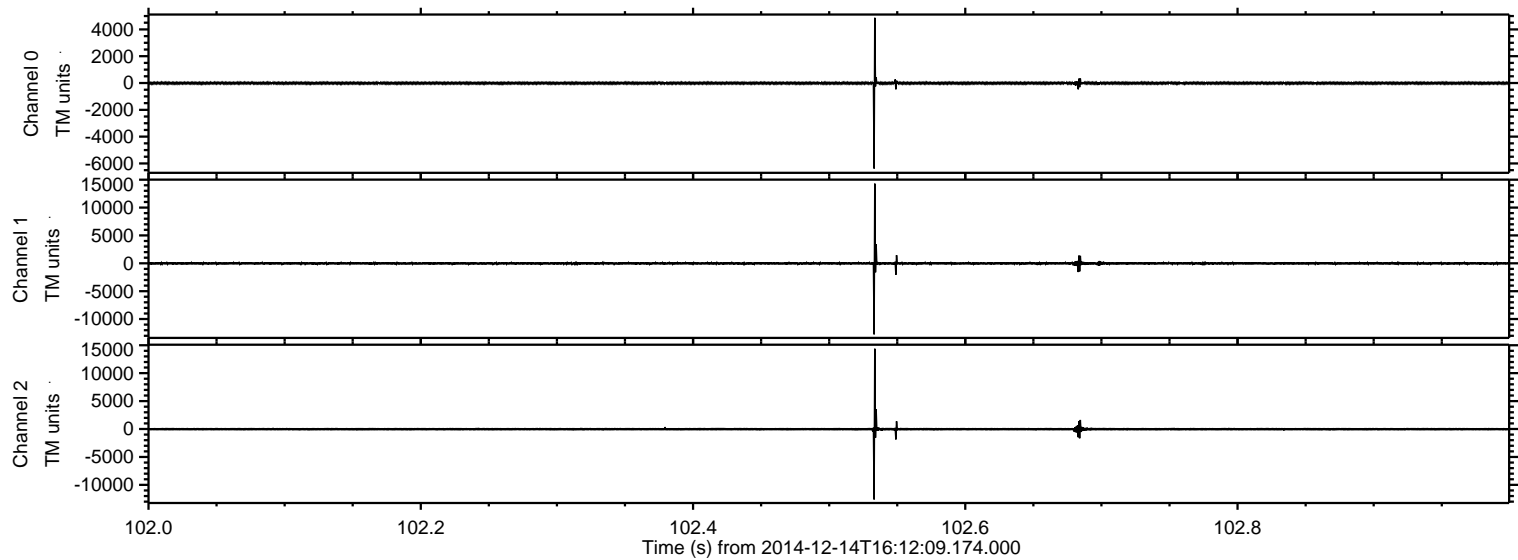



Processed Sun Dec 14 17:21:00 2014 by ELM ver.2012-10-06 from 001\_\_elm20141214\_161208\_\_dat00.bin

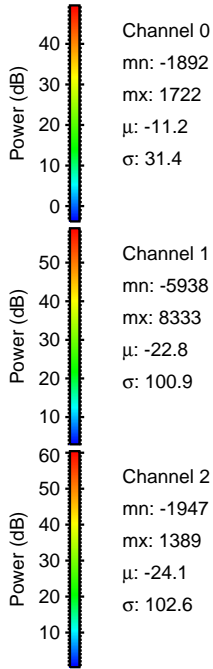
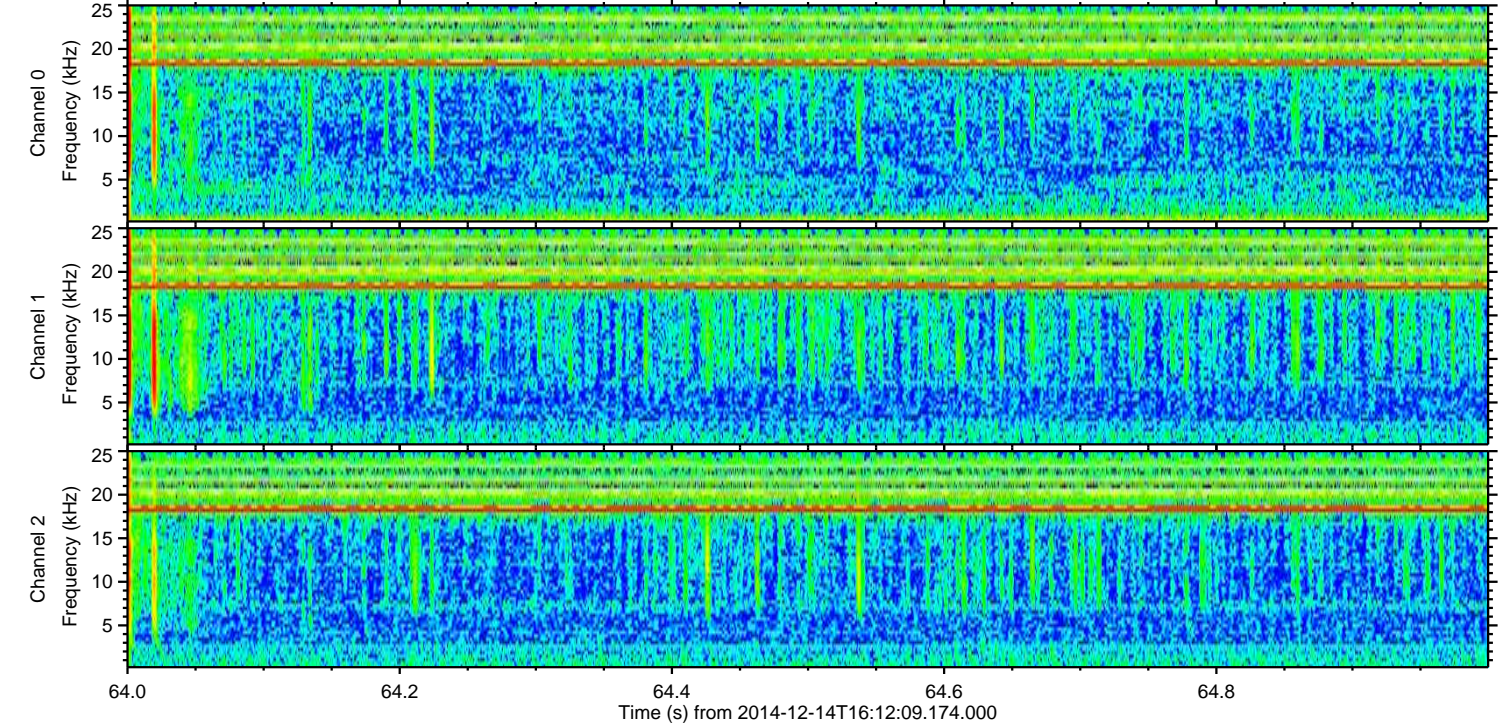
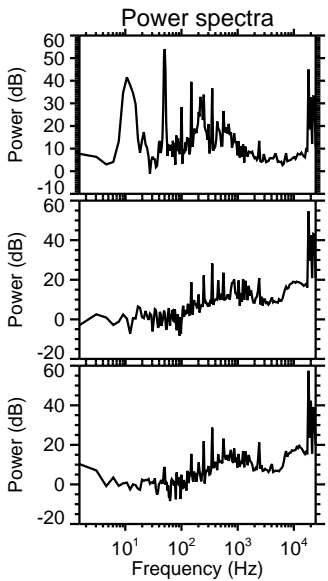
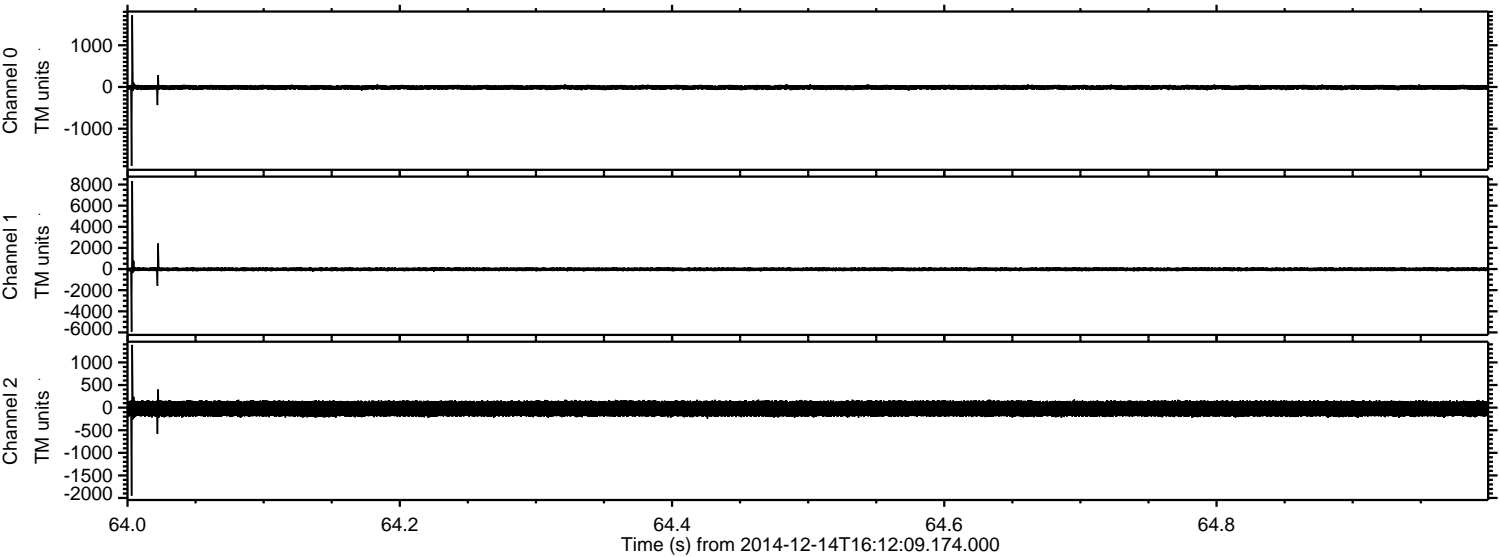



ELMAVAN 3D WAVEFORMS (Measured data sampled at 50 kHz) 49784 packets of 144 samples from 2014-12-14T16:12:09.174.000. Part 140/144

Processed Sun Dec 14 17:21:01 2014 by ELM ver.2012-10-06 from 001\_\_elm20141214\_161208\_\_dat00.bin

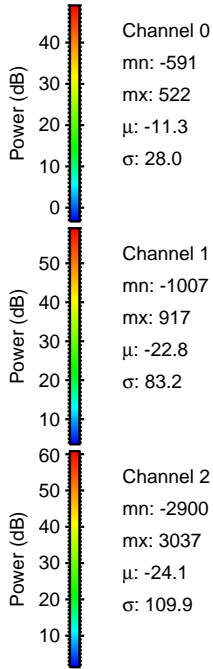
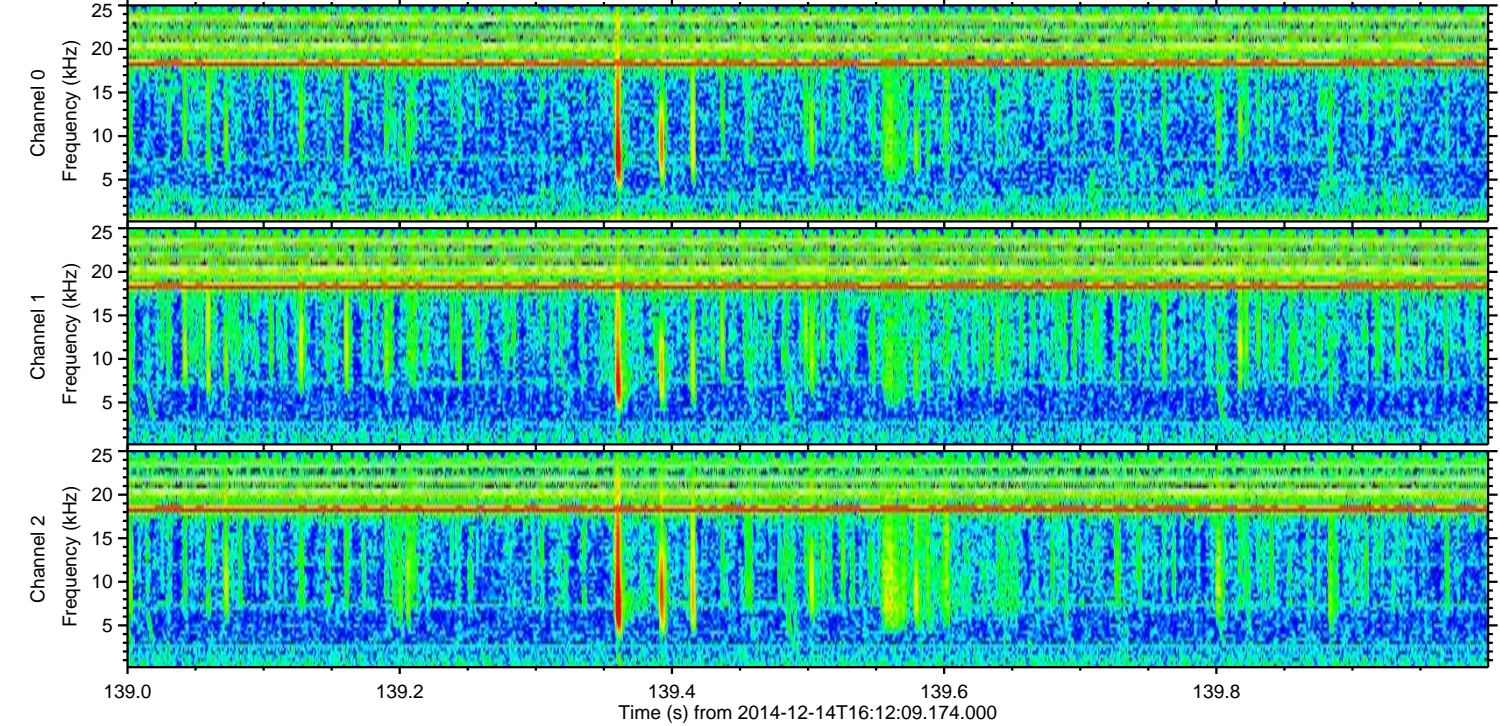
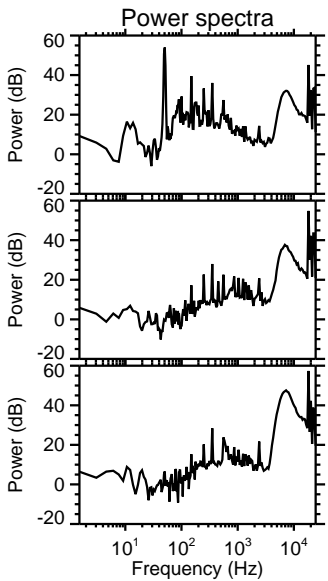
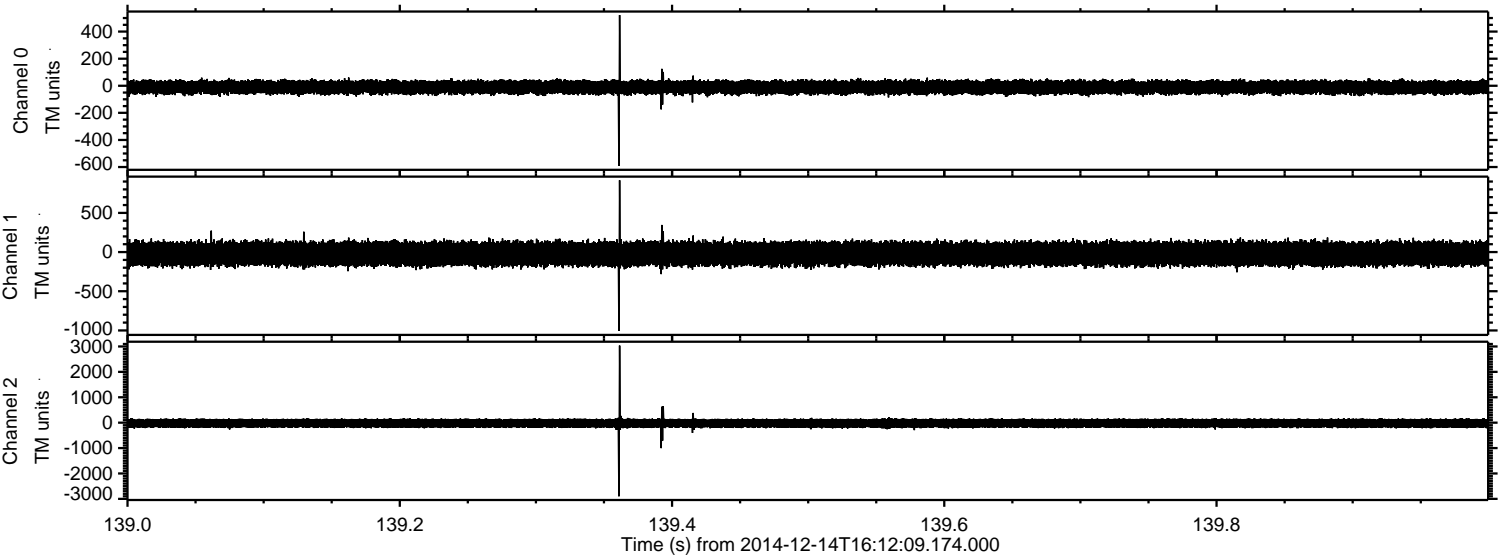



Processed Sun Dec 14 17:21:02 2014 by ELM ver.2012-10-06 from 001\_\_elm20141214\_161208\_\_dat00.bin

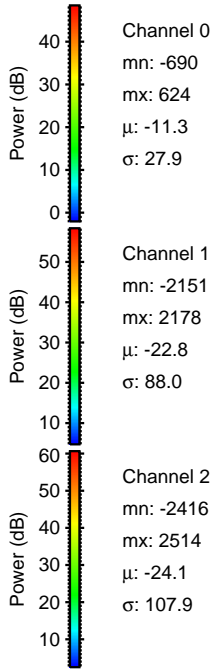
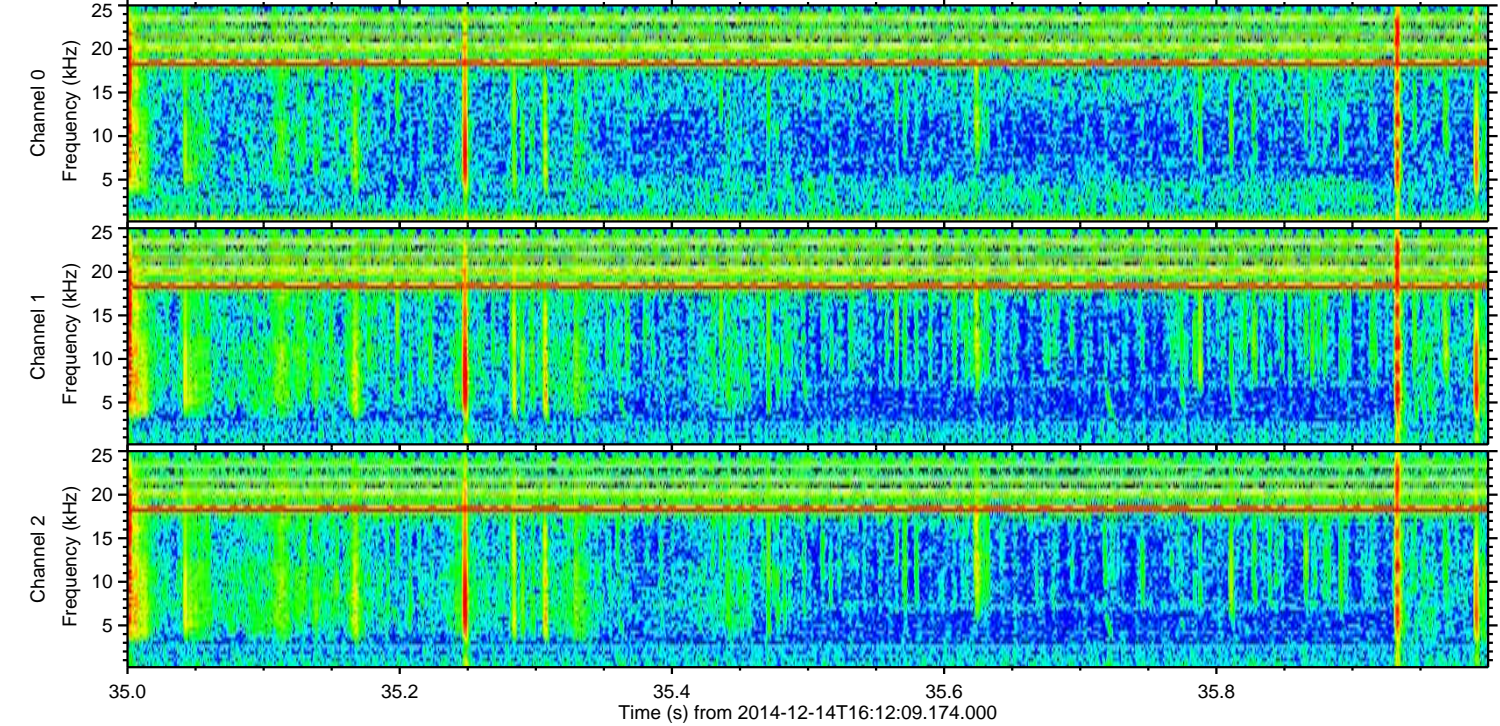
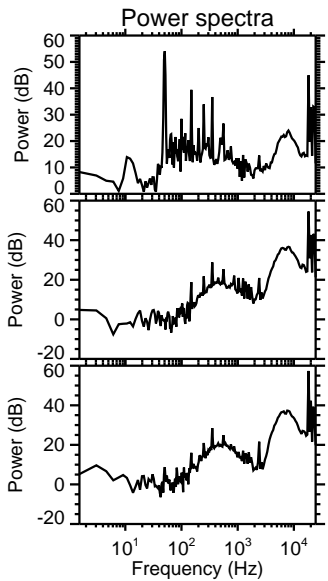
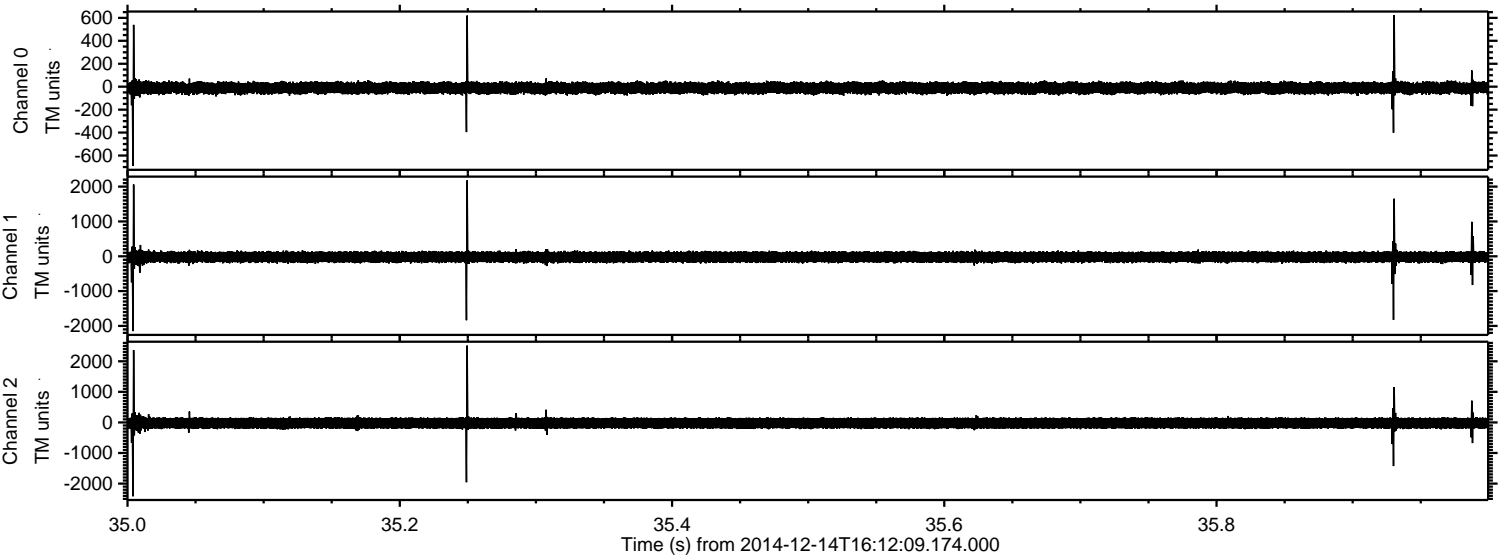

Channel 0  
mn: -690  
mx: 624  
 $\mu$ : -11.3  
 $\sigma$ : 27.9

Channel 1  
mn: -2151  
mx: 2178  
 $\mu$ : -22.8  
 $\sigma$ : 88.0

Channel 2  
mn: -2416  
mx: 2514  
 $\mu$ : -24.1  
 $\sigma$ : 107.9



Processed Sun Dec 14 17:21:03 2014 by ELM ver.2012-10-06 from 001\_\_elm20141214\_161208\_\_dat00.bin

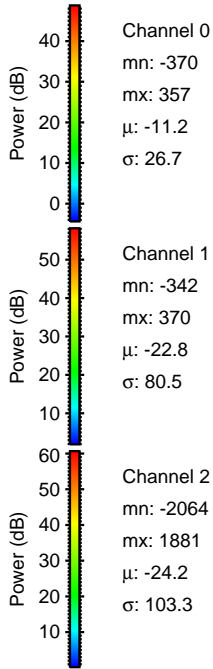
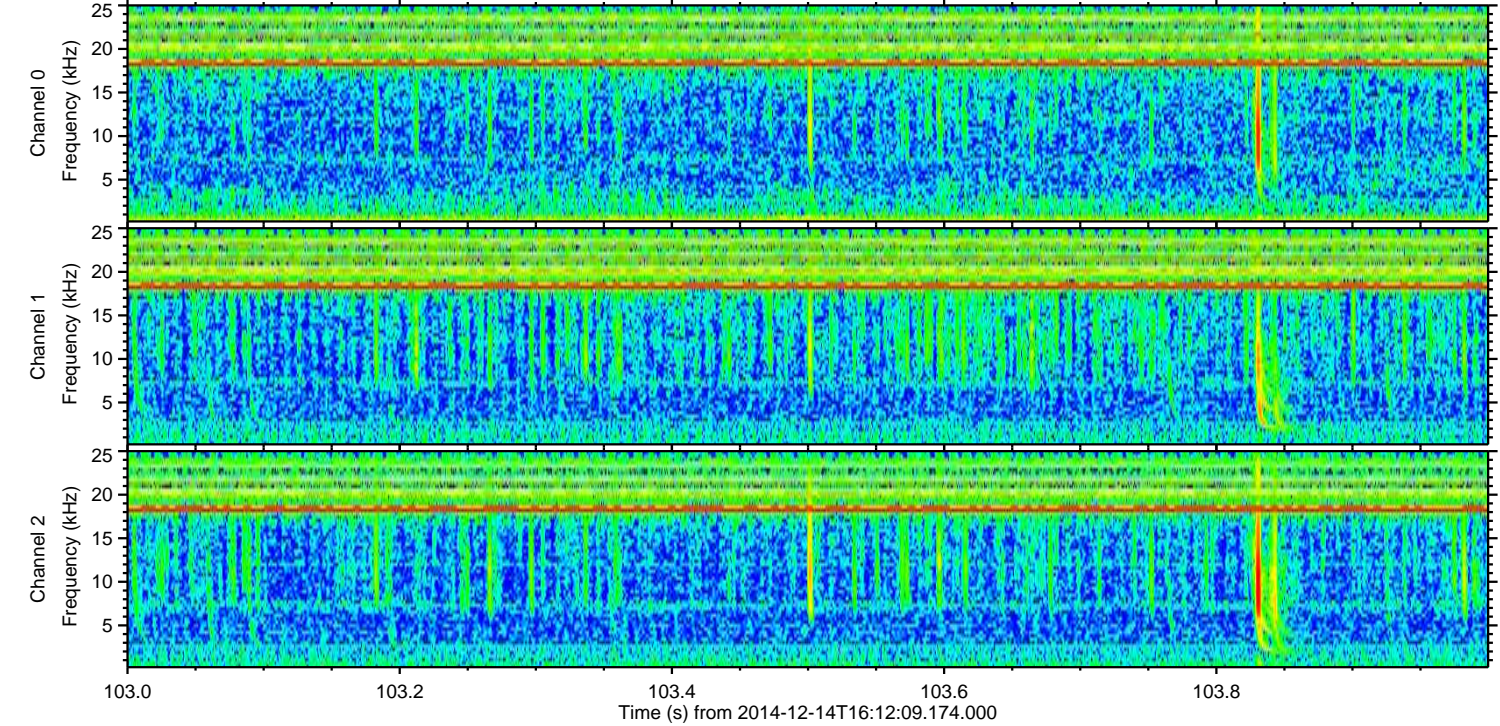
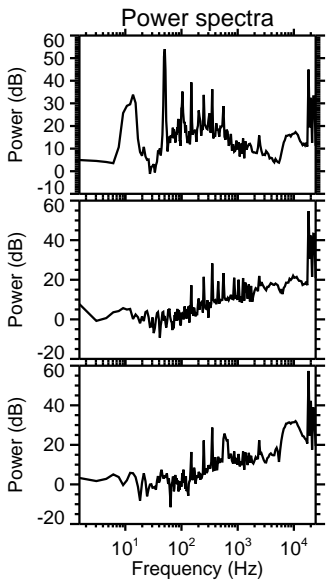
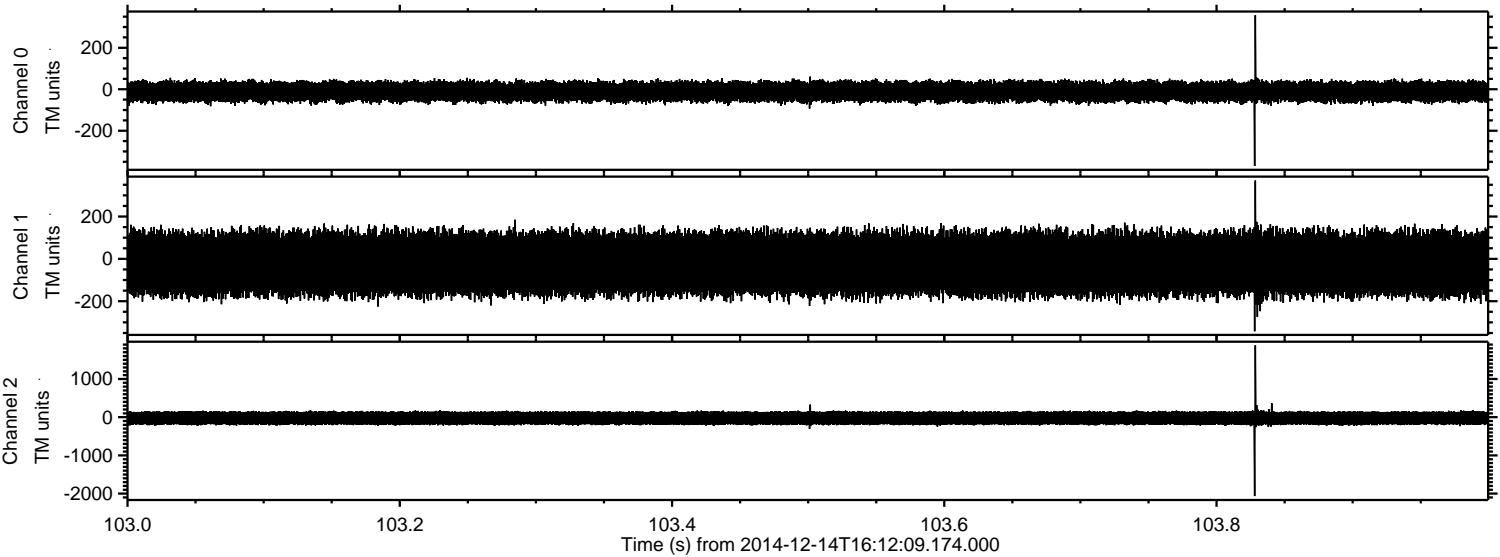

Channel 0  
mn: -370  
mx: 357  
 $\mu$ : -11.2  
 $\sigma$ : 26.7

Channel 1  
mn: -342  
mx: 370  
 $\mu$ : -22.8  
 $\sigma$ : 80.5

Channel 2  
mn: -2064  
mx: 1881  
 $\mu$ : -24.2  
 $\sigma$ : 103.3



Processed Sun Dec 14 17:21:04 2014 by ELM ver.2012-10-06 from 001\_\_elm20141214\_161208\_\_dat00.bin

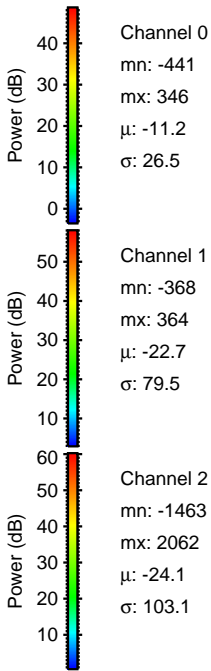
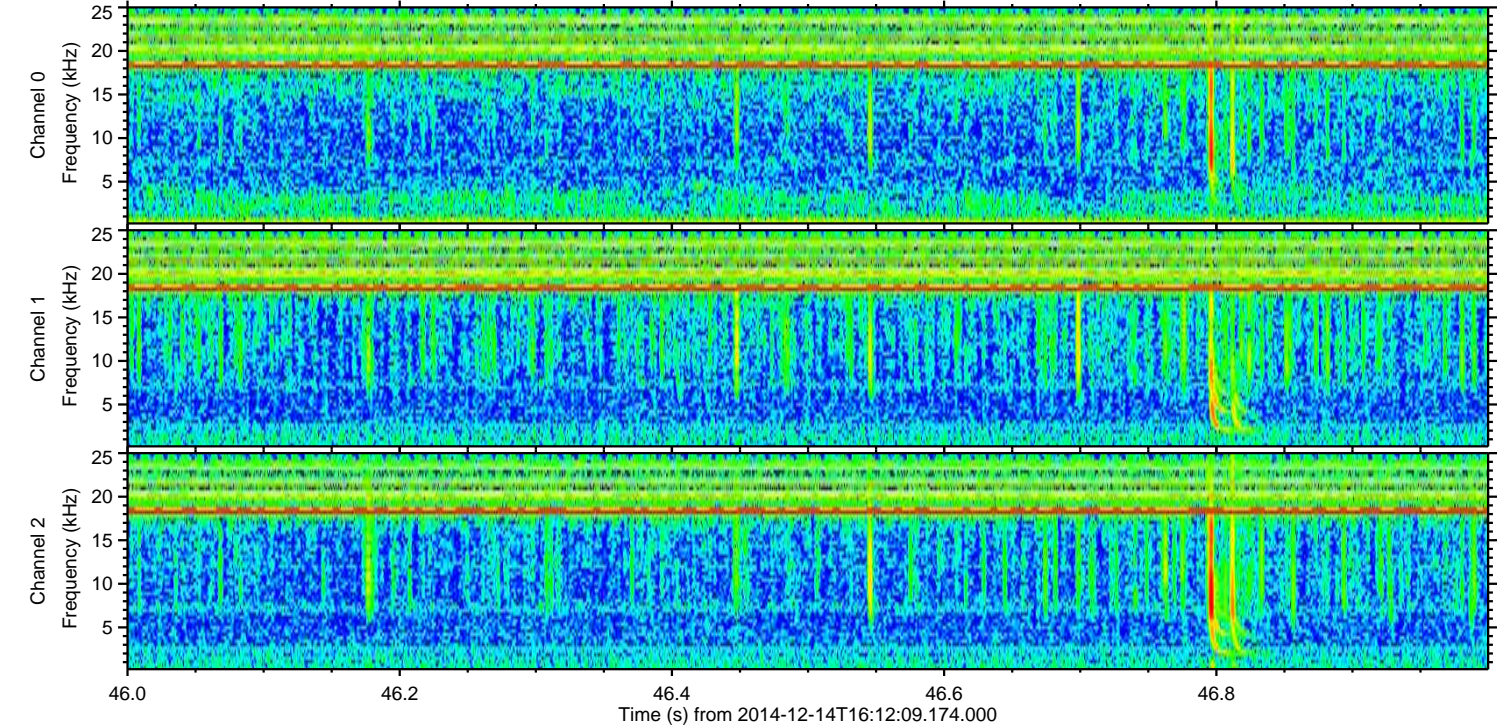
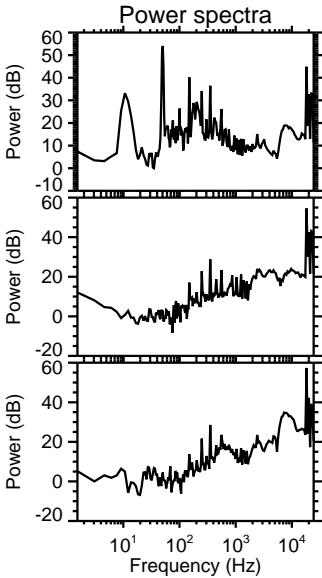
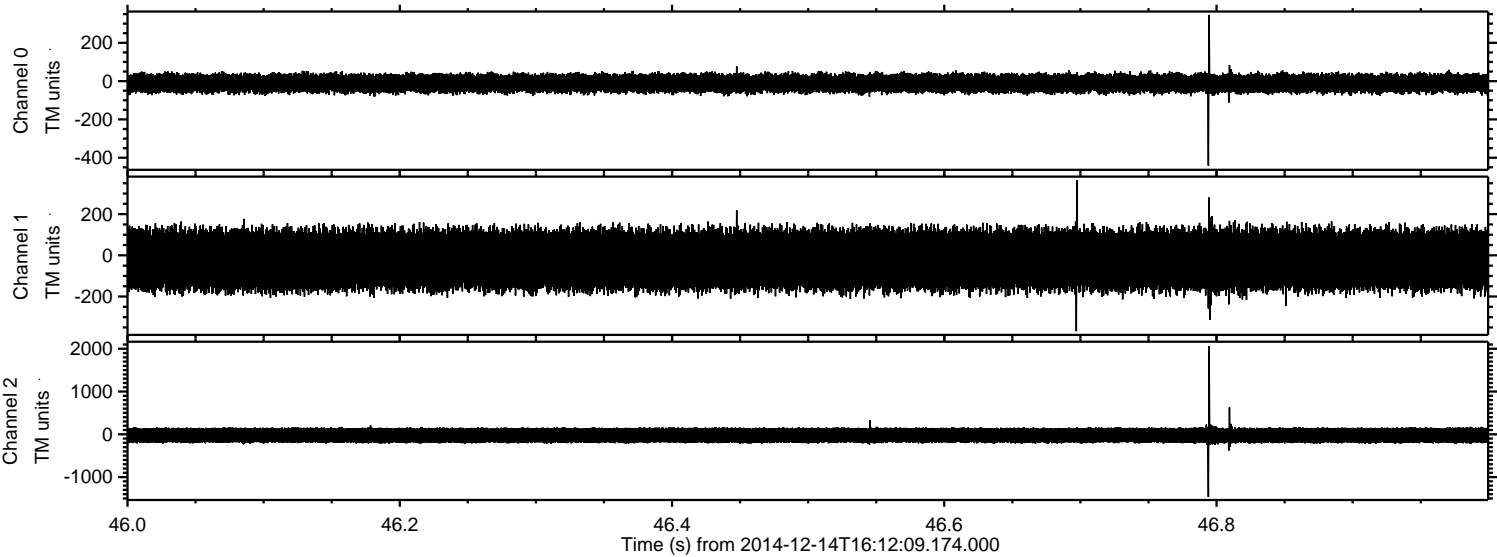



ELMAVAN 3D WAVEFORMS (Measured data sampled at 50 kHz) 49784 packets of 144 samples from 2014-12-14T16:12:09.174.000. Part 67/144

Processed Sun Dec 14 17:21:05 2014 by ELM ver.2012-10-06 from 001\_\_elm20141214\_161208\_\_dat00.bin

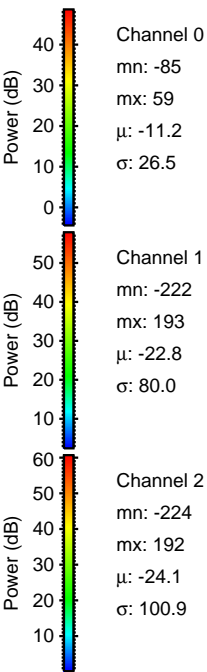
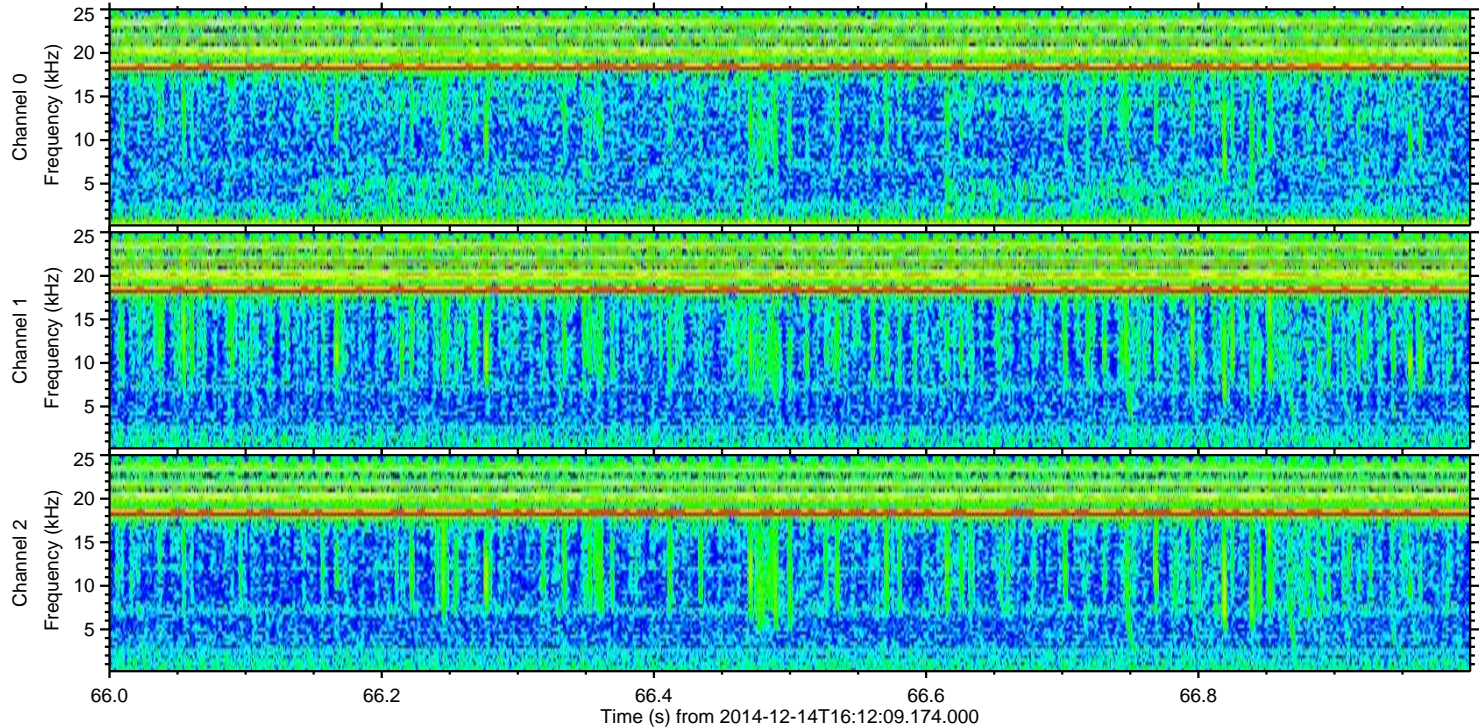
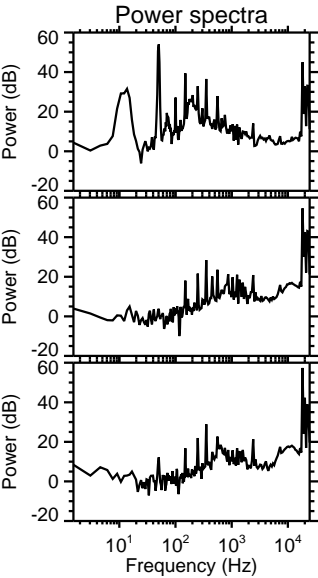
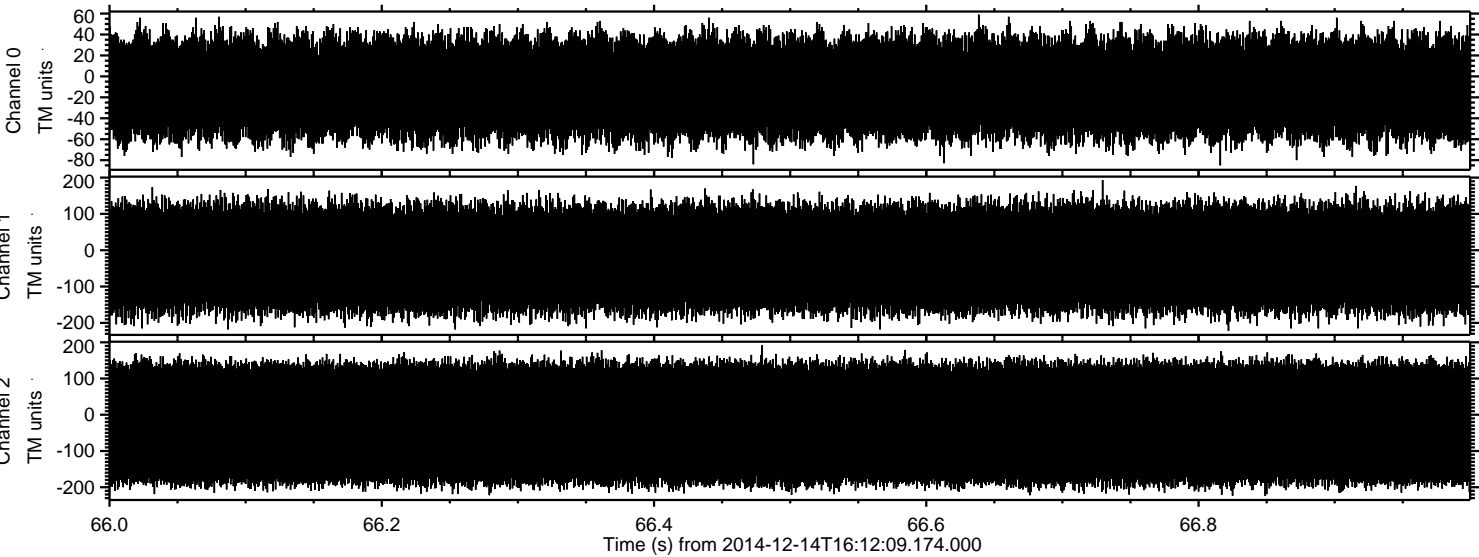

Channel 0  
mn: -85  
mx: 59  
 $\mu$ : -11.2  
 $\sigma$ : 26.5

Channel 1  
mn: -222  
mx: 193  
 $\mu$ : -22.8  
 $\sigma$ : 80.0

Channel 2  
mn: -224  
mx: 192  
 $\mu$ : -24.1  
 $\sigma$ : 100.9