

ELMAVAN 3D WAVEFORMS (Measured data sampled at 50 kHz) 49779 packets of 144 samples from 2014-12-14T14:17:05.916.000.

Processed Sun Dec 14 15:25:18 2014 by ELM ver.2012-10-06 from 001__elm20141214_141704__dat00.bin

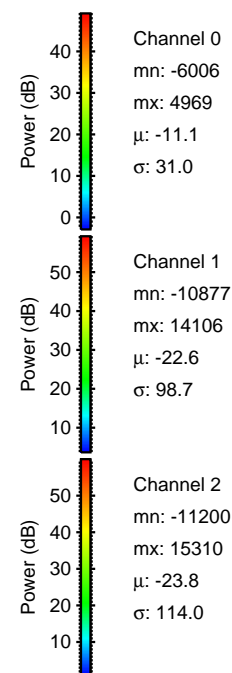

Processed Sun Dec 14 15:25:30 2014 by ELM ver.2012-10-06 from 001__elm20141214_141704__dat00.bin

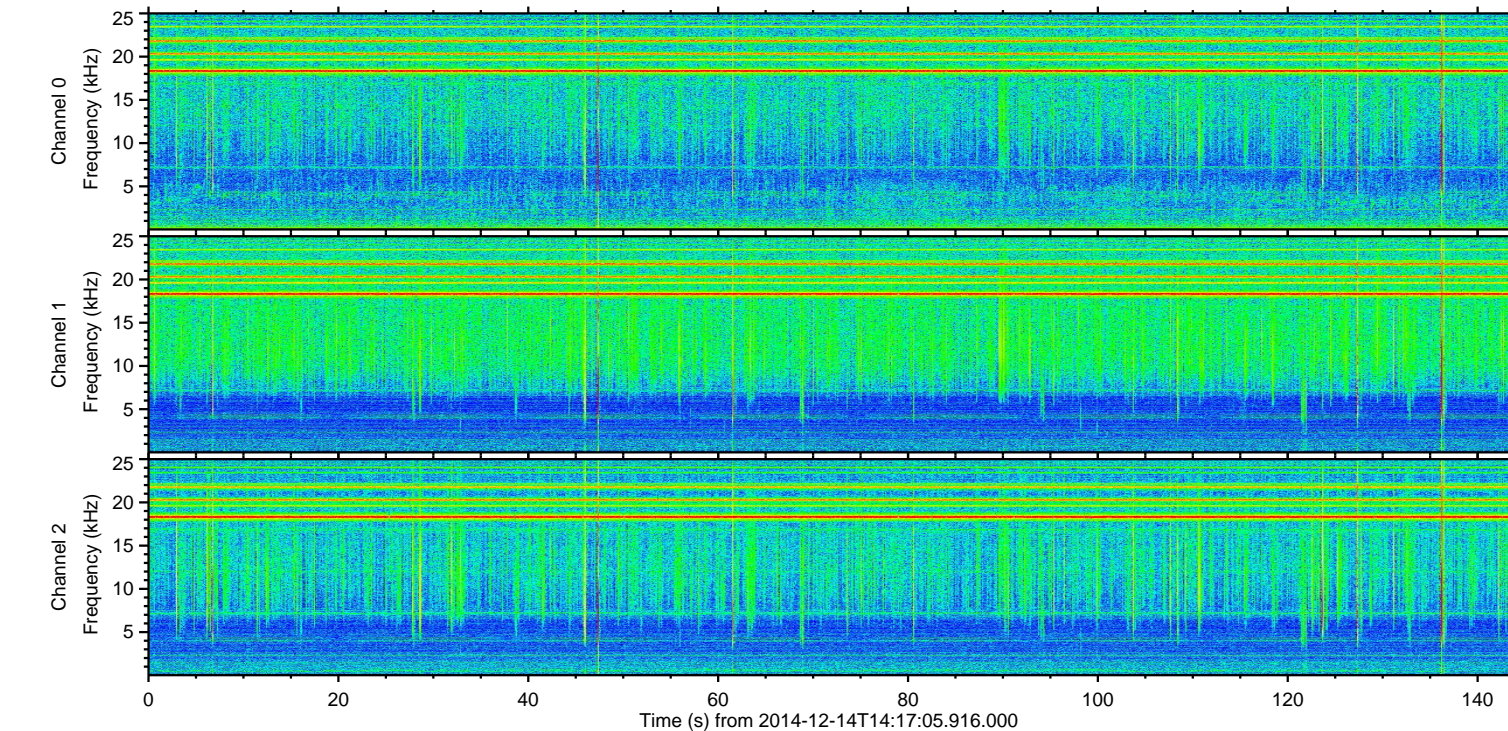
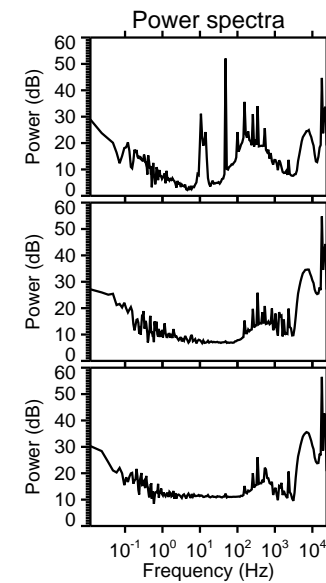
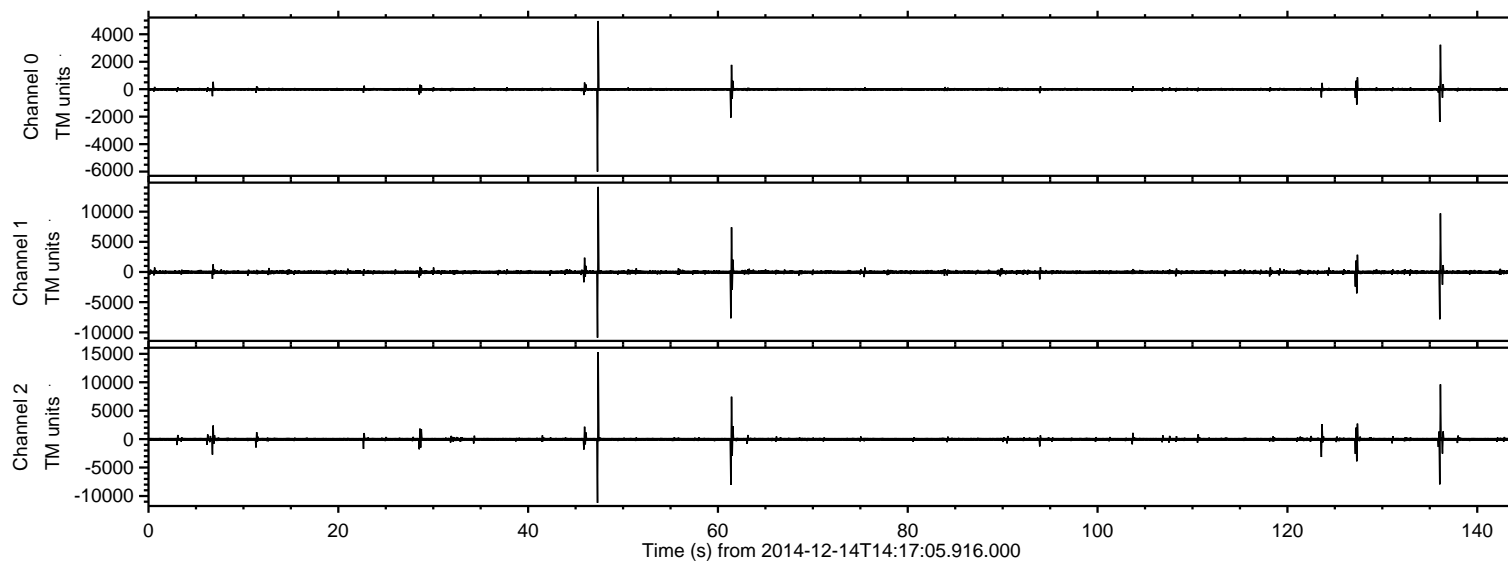
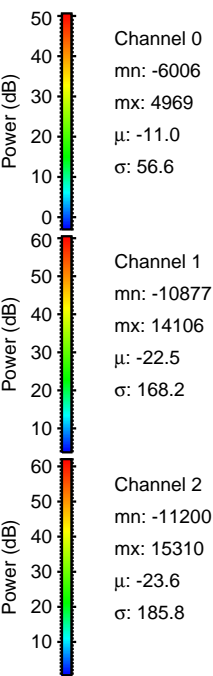
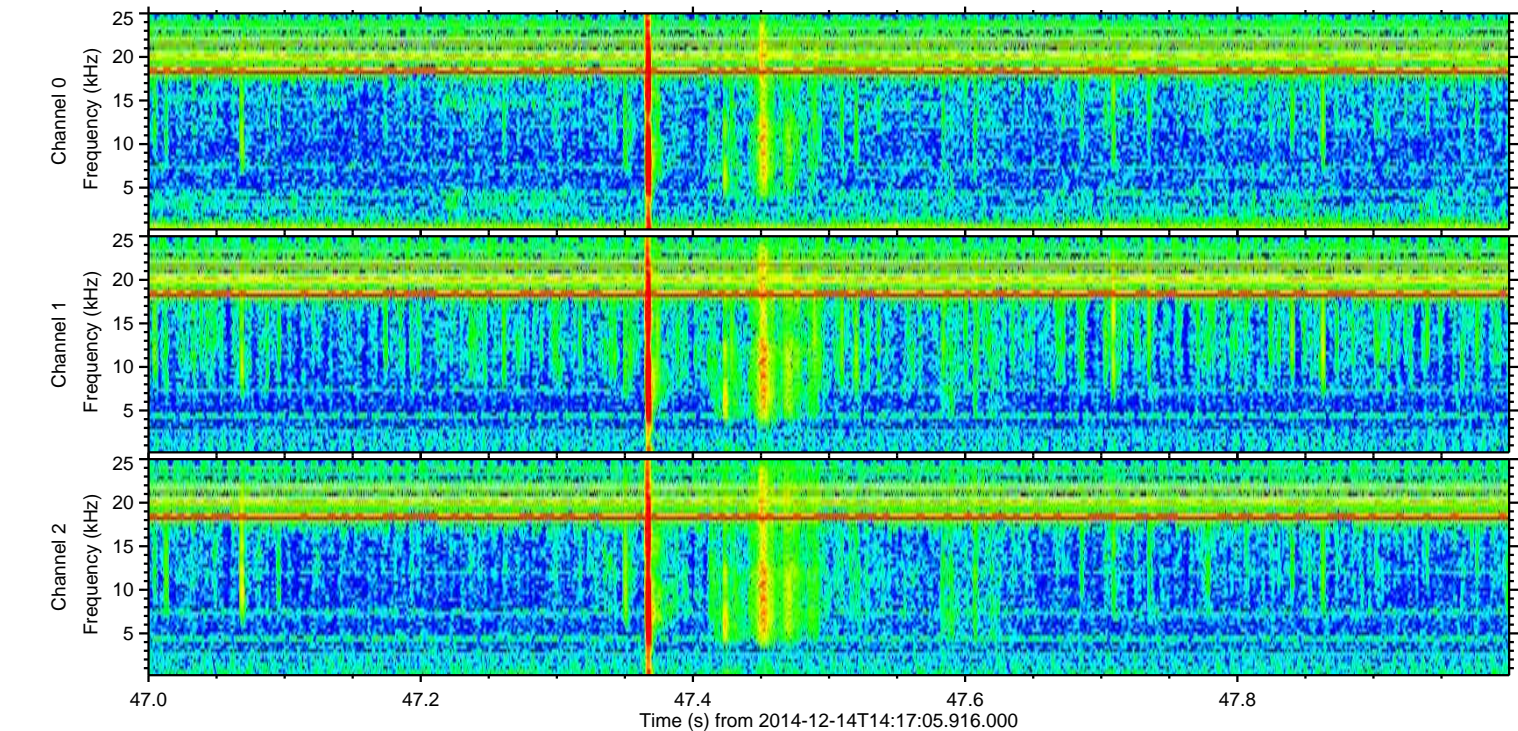
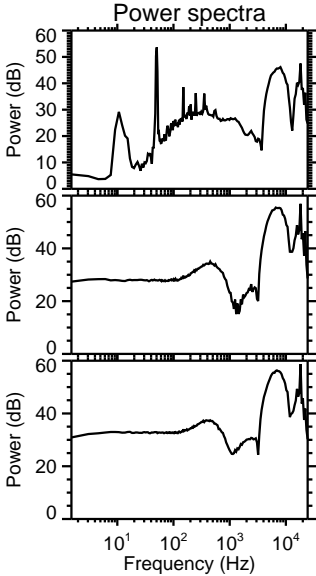
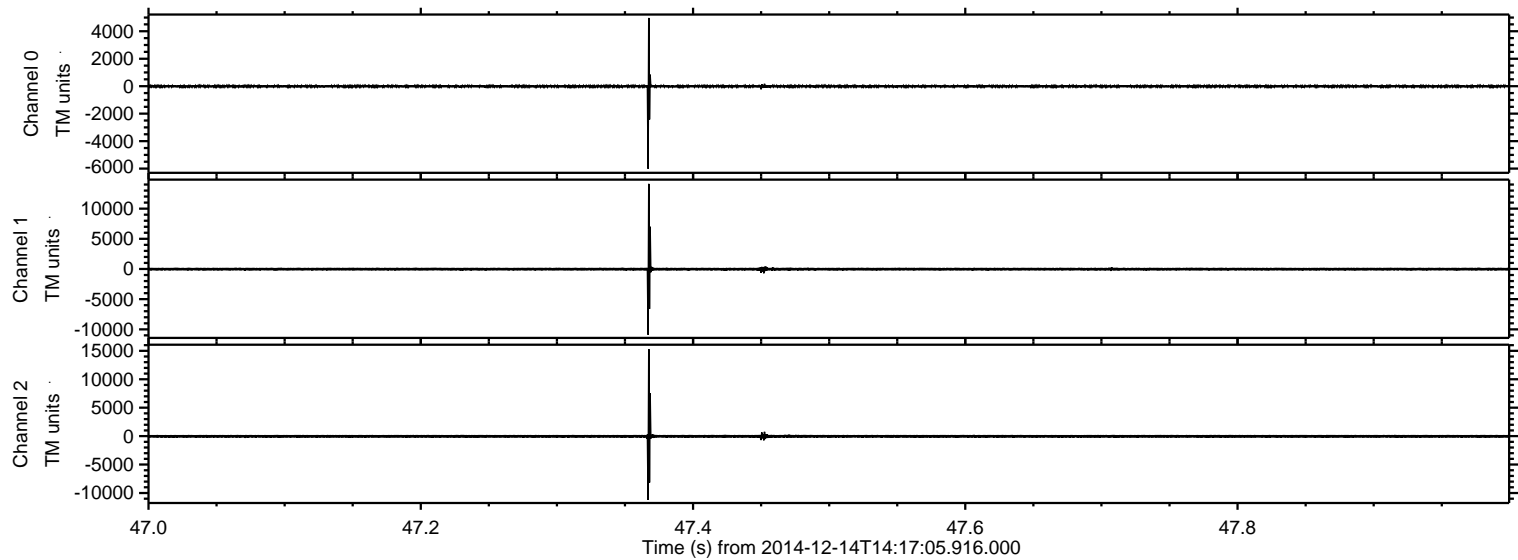

ELMAVAN 3D WAVEFORMS (Measured data sampled at 50 kHz) 49779 packets of 144 samples from 2014-12-14T14:17:05.916.000. Part 137/144

Processed Sun Dec 14 15:25:31 2014 by ELM ver.2012-10-06 from 001__elm20141214_141704__dat00.bin

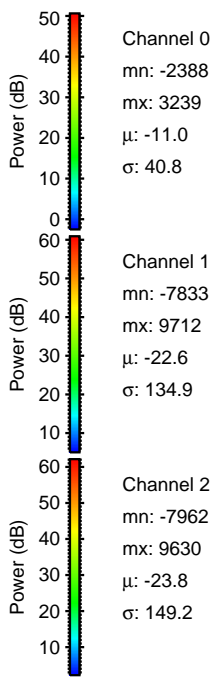
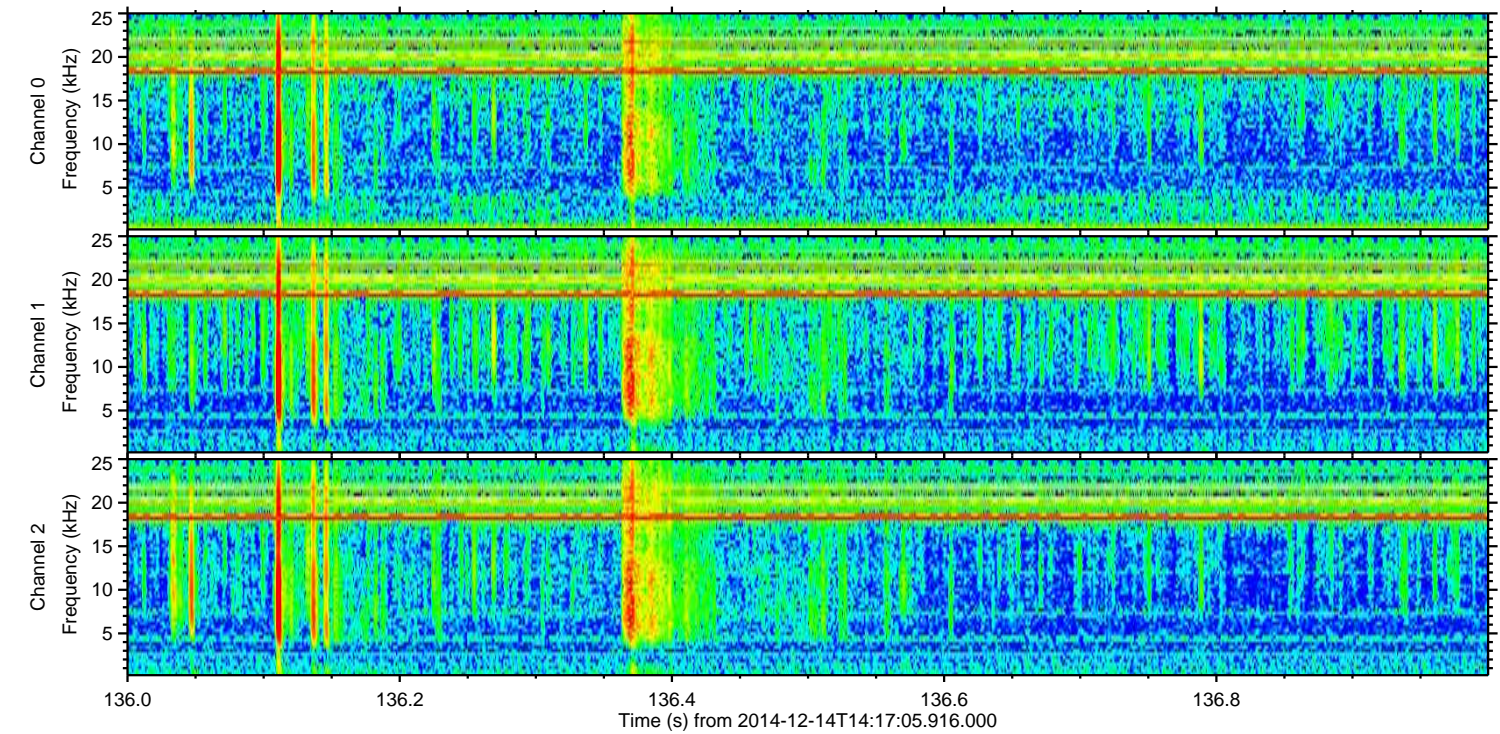
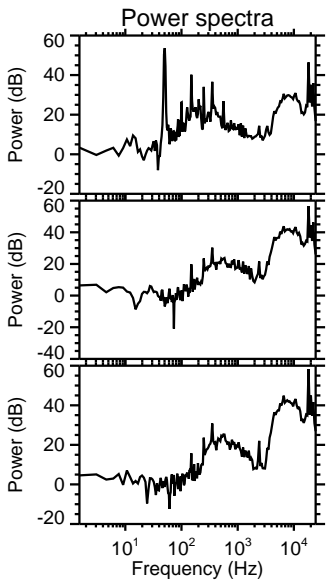
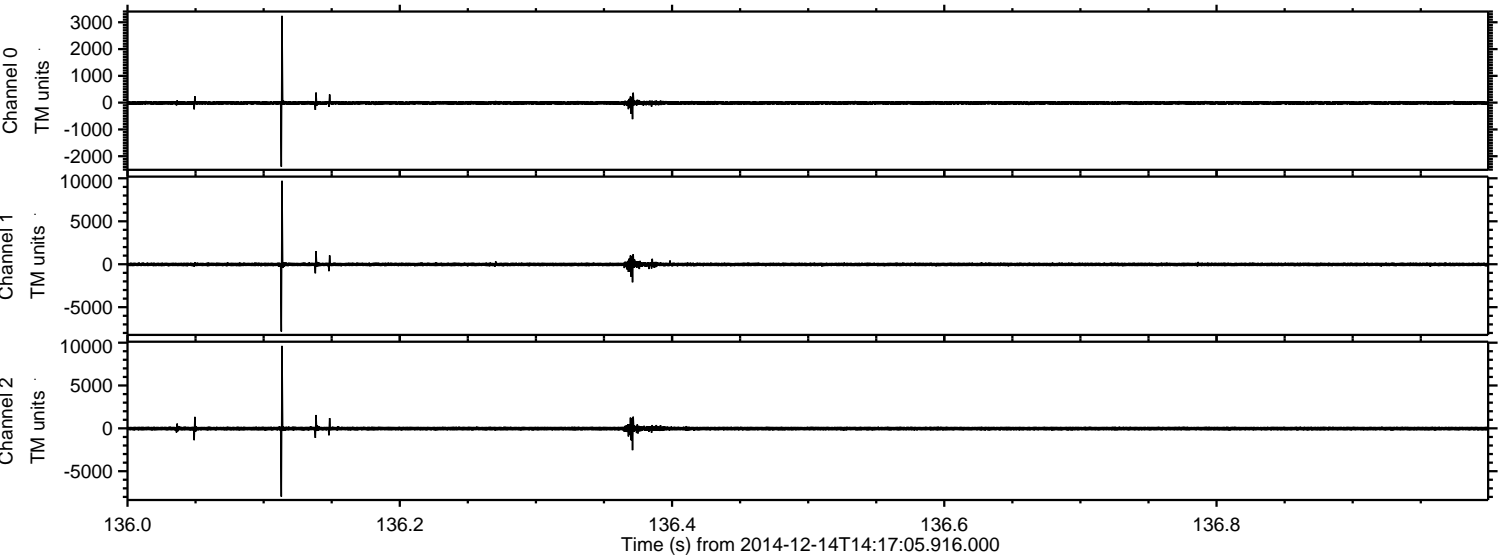

Processed Sun Dec 14 15:25:32 2014 by ELM ver.2012-10-06 from 001__elm20141214_141704__dat00.bin

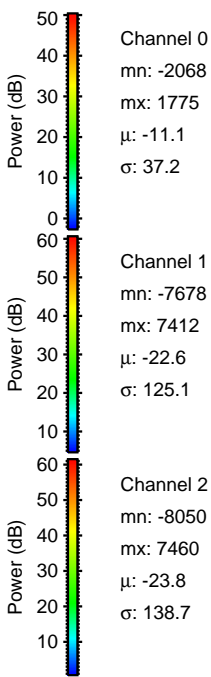
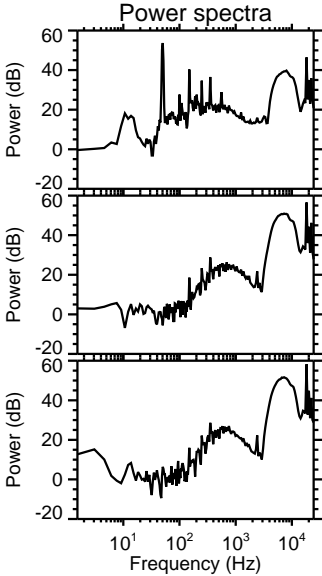
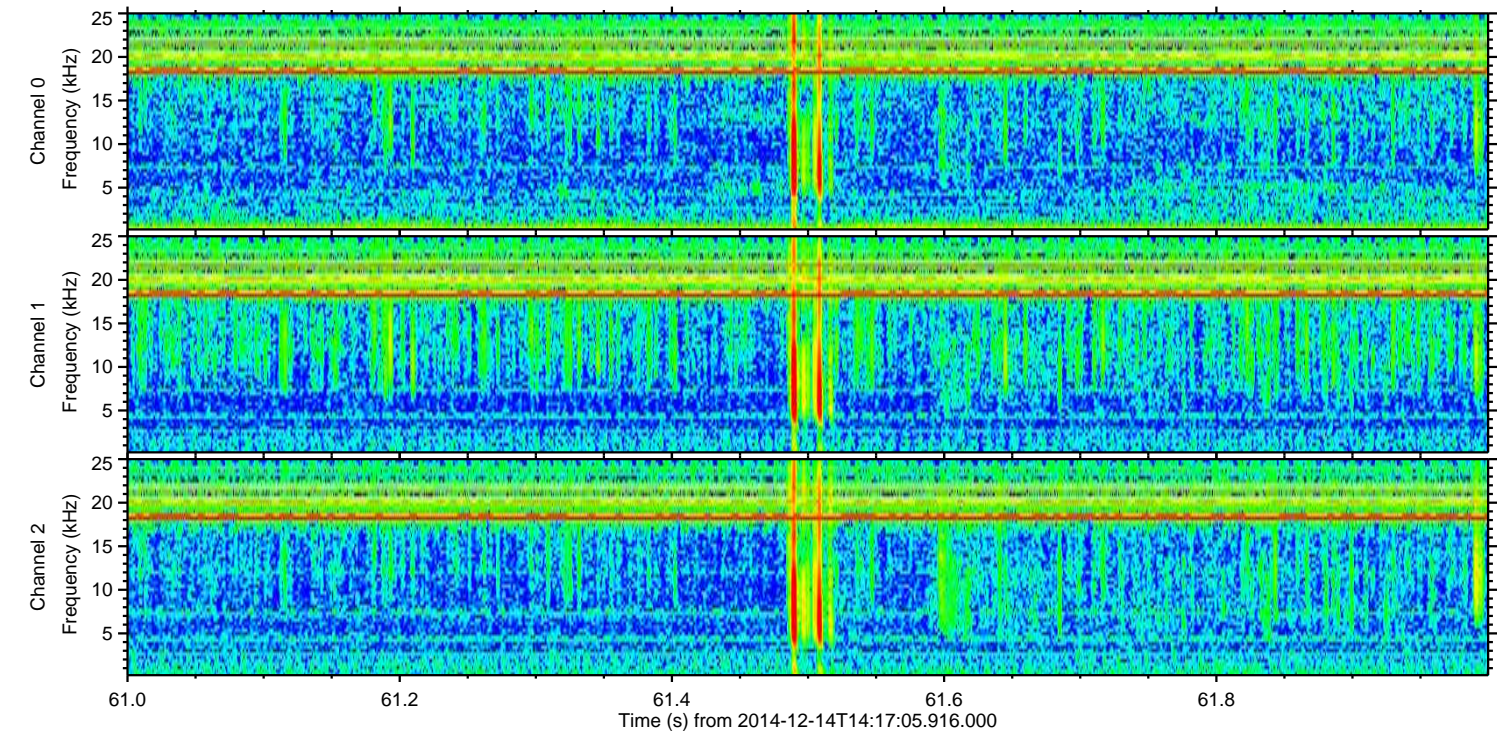
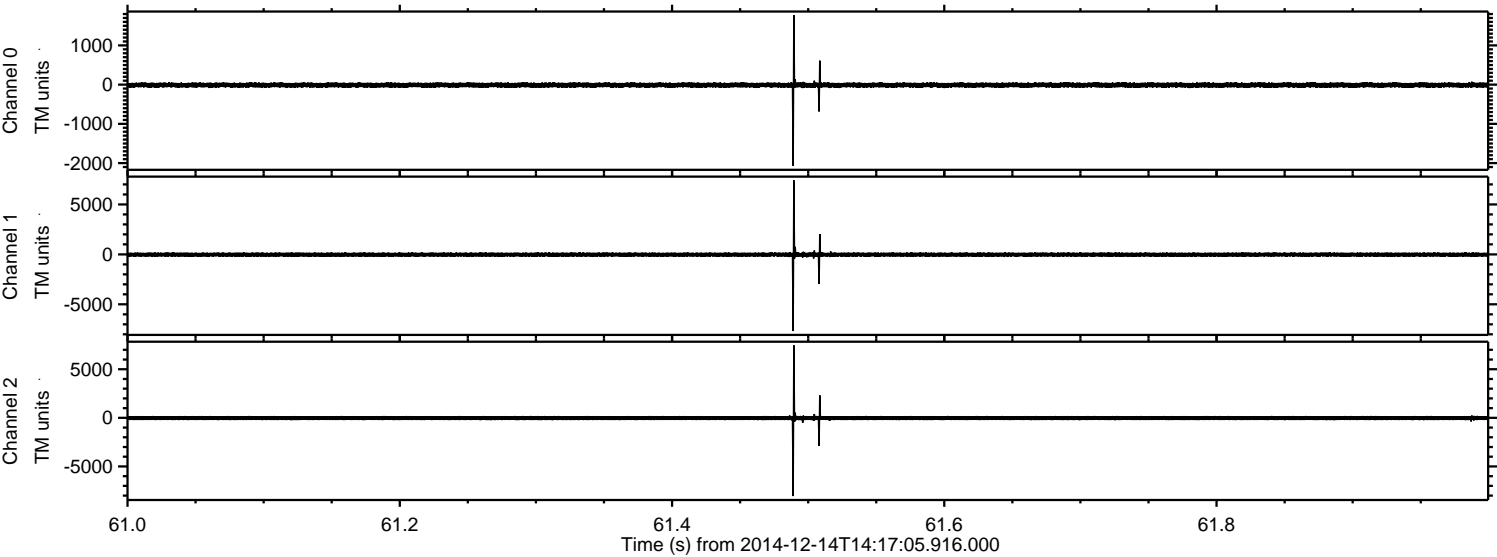

Channel 0
mn: -2068
mx: 1775
 μ : -11.1
 σ : 37.2

Channel 1
mn: -7678
mx: 7412
 μ : -22.6
 σ : 125.1

Channel 2
mn: -8050
mx: 7460
 μ : -23.8
 σ : 138.7

ELMAVAN 3D WAVEFORMS (Measured data sampled at 50 kHz) 49779 packets of 144 samples from 2014-12-14T14:17:05.916.000. Part 128/144

Processed Sun Dec 14 15:25:33 2014 by ELM ver.2012-10-06 from 001__elm20141214_141704__dat00.bin

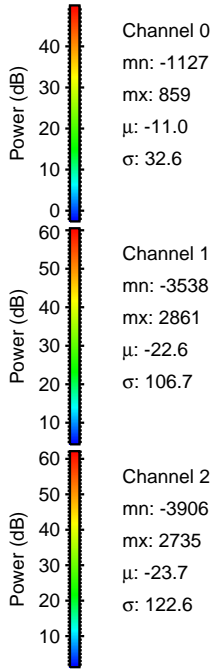
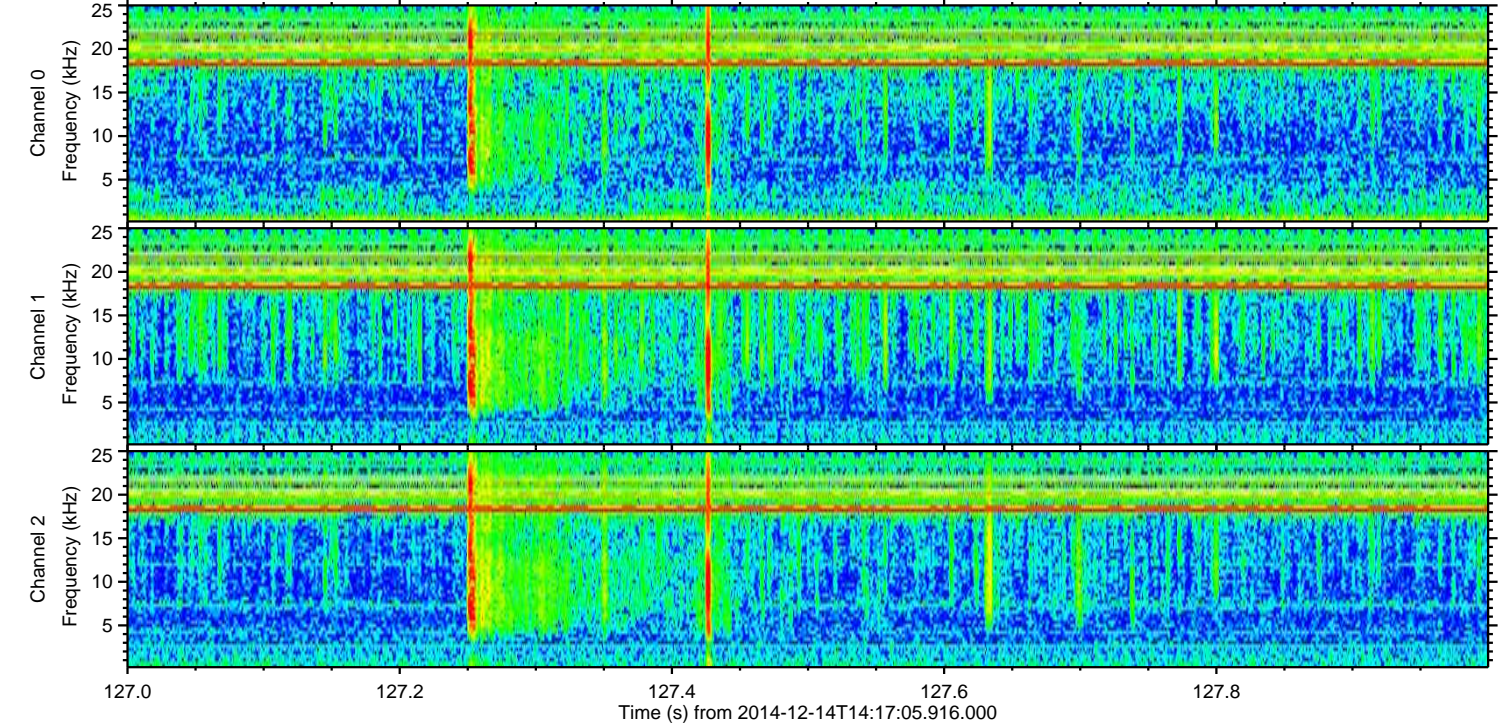
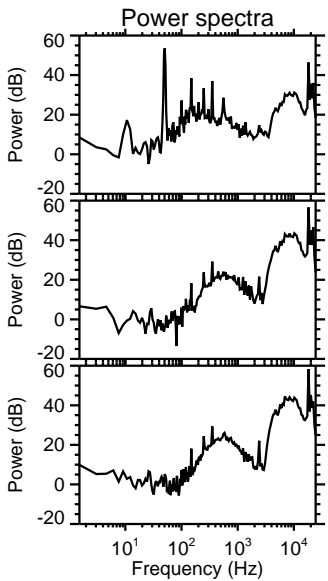
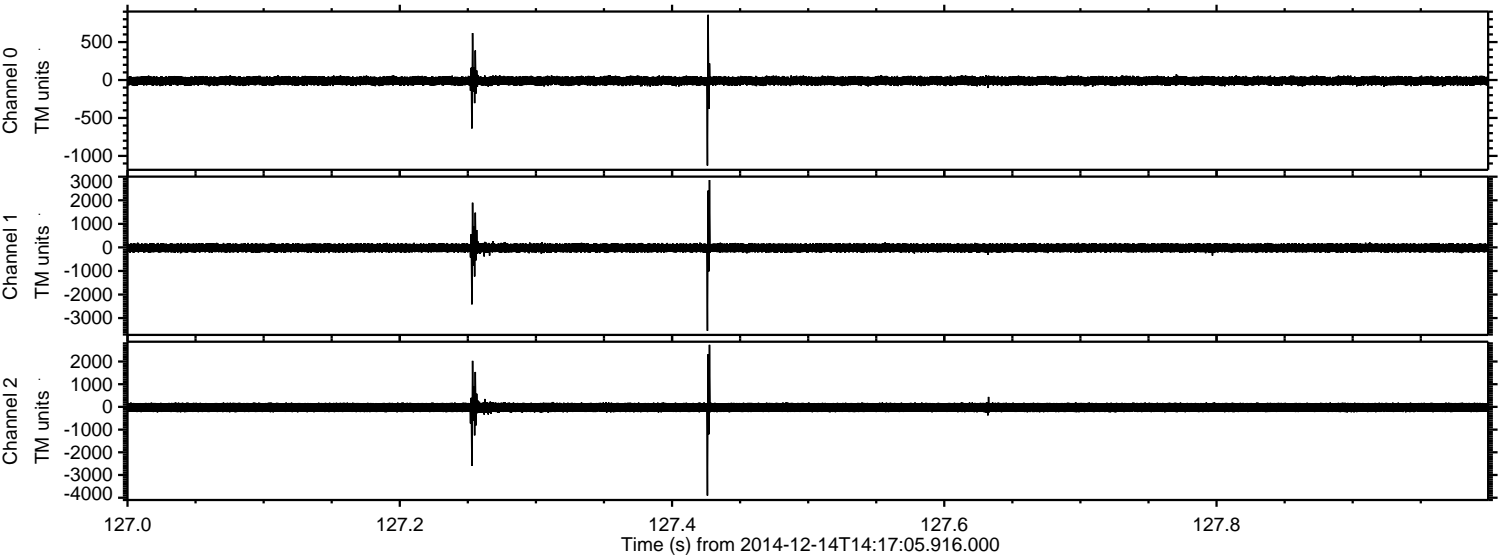

ELMAVAN 3D WAVEFORMS (Measured data sampled at 50 kHz) 49779 packets of 144 samples from 2014-12-14T14:17:05.916.000. Part 124/144

Processed Sun Dec 14 15:25:34 2014 by ELM ver.2012-10-06 from 001__elm20141214_141704__dat00.bin

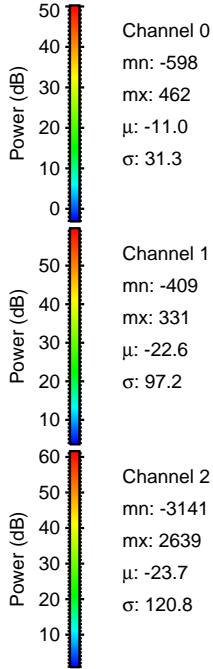
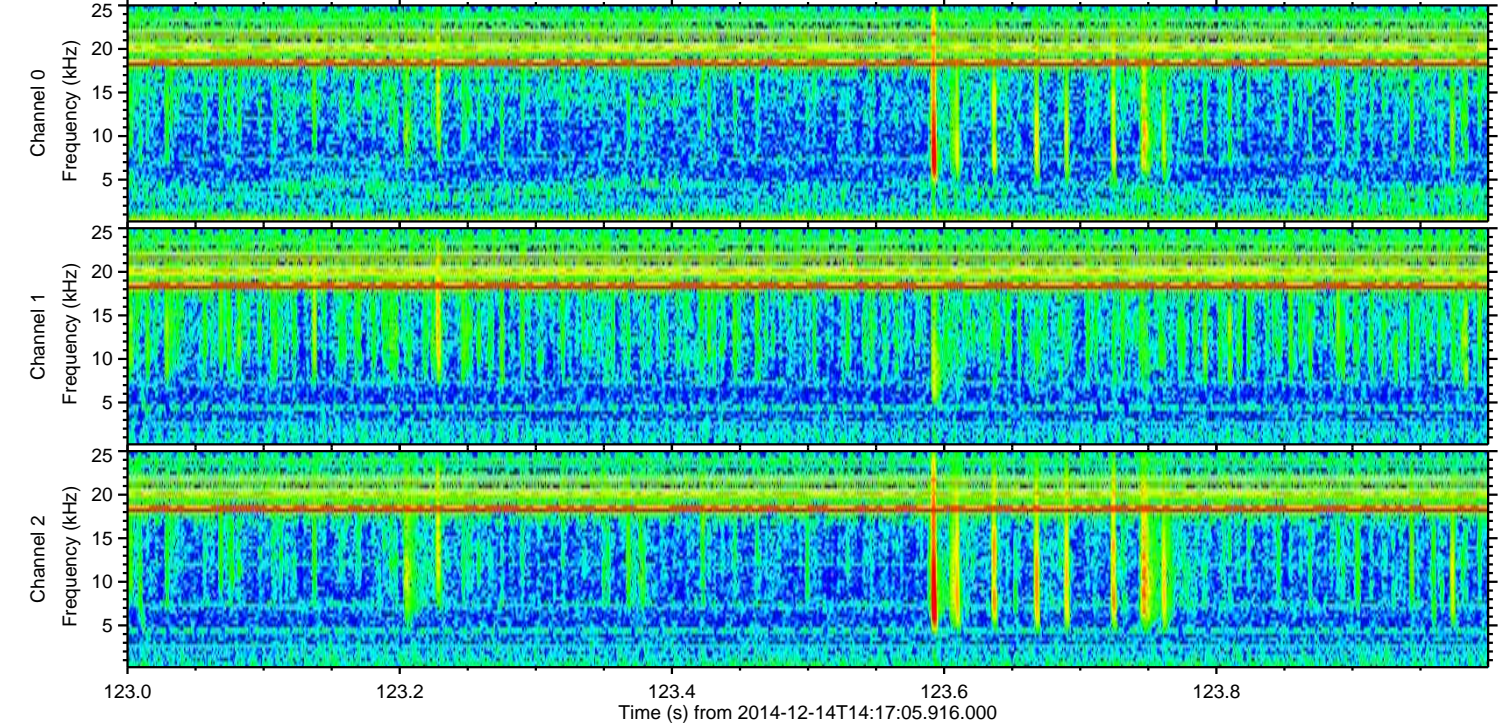
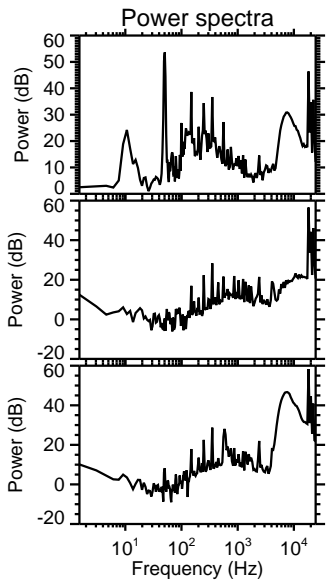
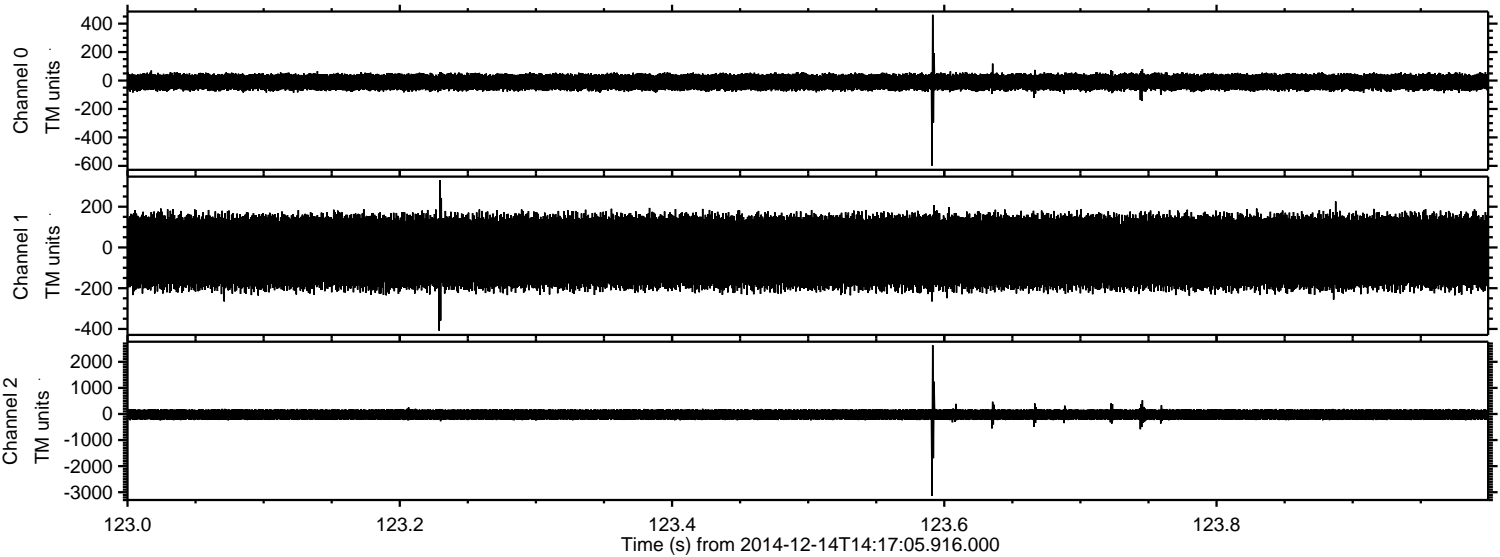

Processed Sun Dec 14 15:25:35 2014 by ELM ver.2012-10-06 from 001__elm20141214_141704__dat00.bin

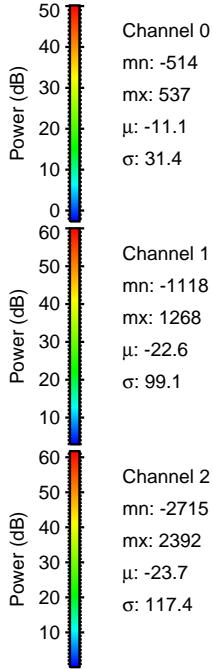
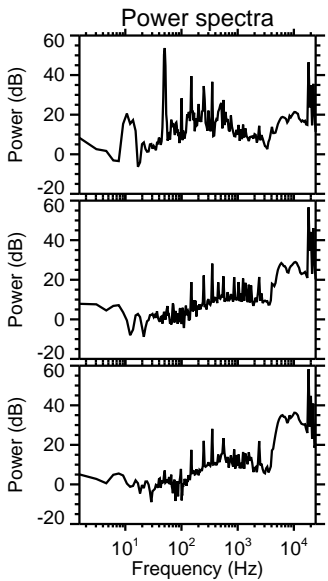
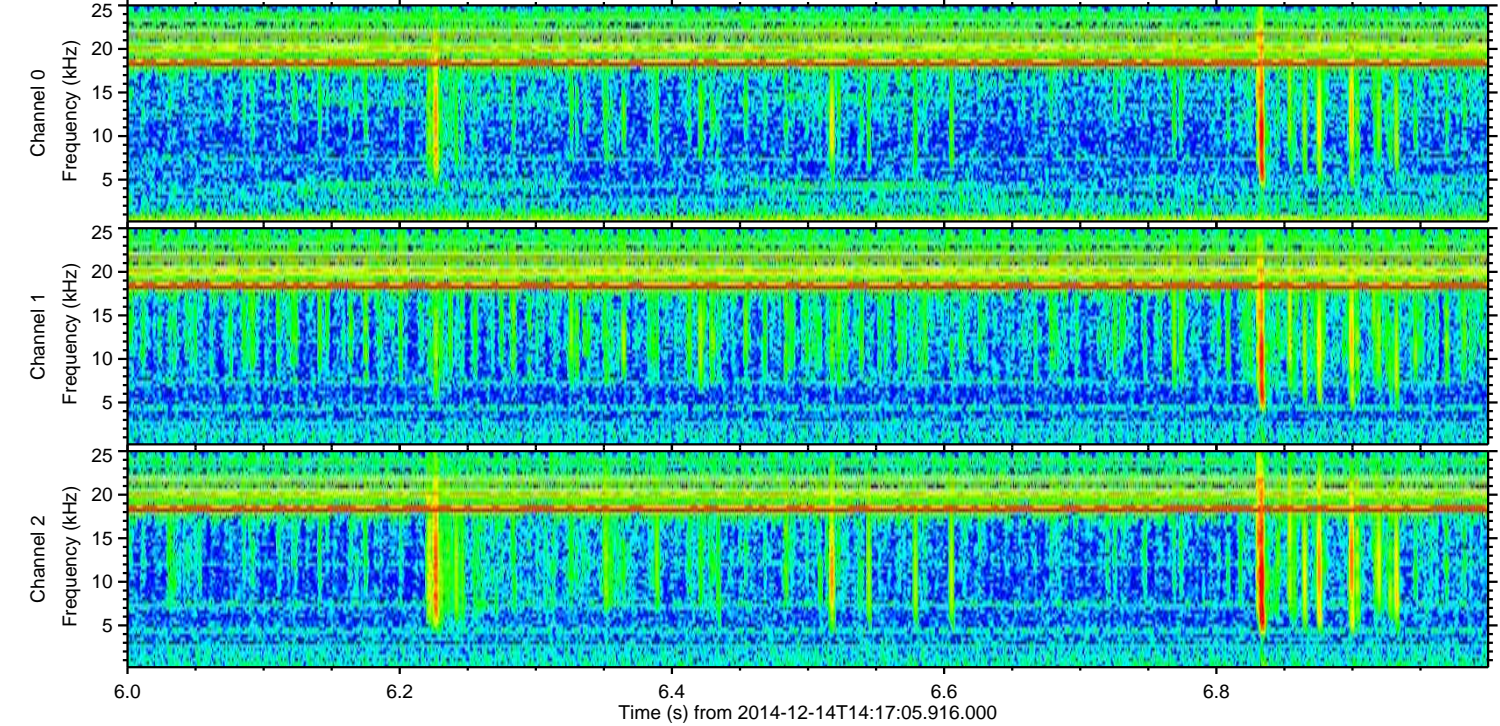
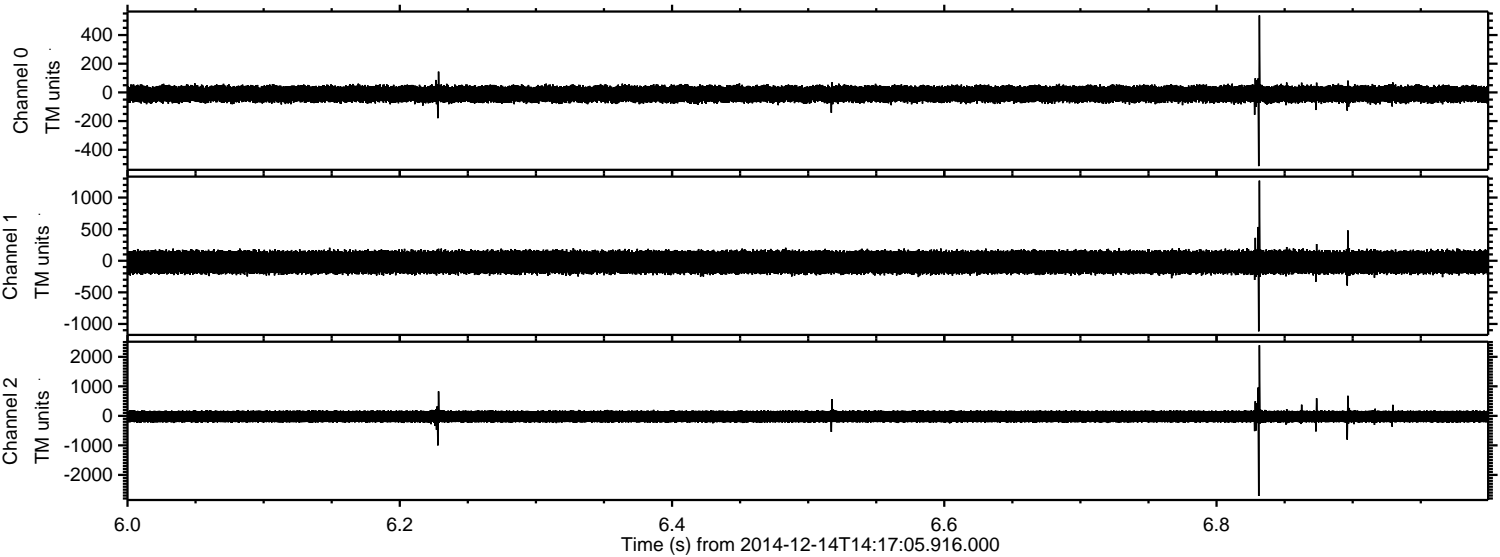

Channel 0
mn: -514
mx: 537
 μ : -11.1
 σ : 31.4

Channel 1
mn: -1118
mx: 1268
 μ : -22.6
 σ : 99.1

Channel 2
mn: -2715
mx: 2392
 μ : -23.7
 σ : 117.4

Processed Sun Dec 14 15:25:36 2014 by ELM ver.2012-10-06 from 001__elm20141214_141704__dat00.bin

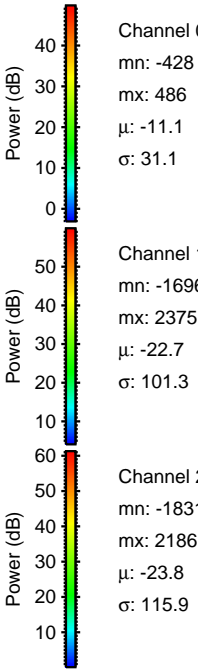
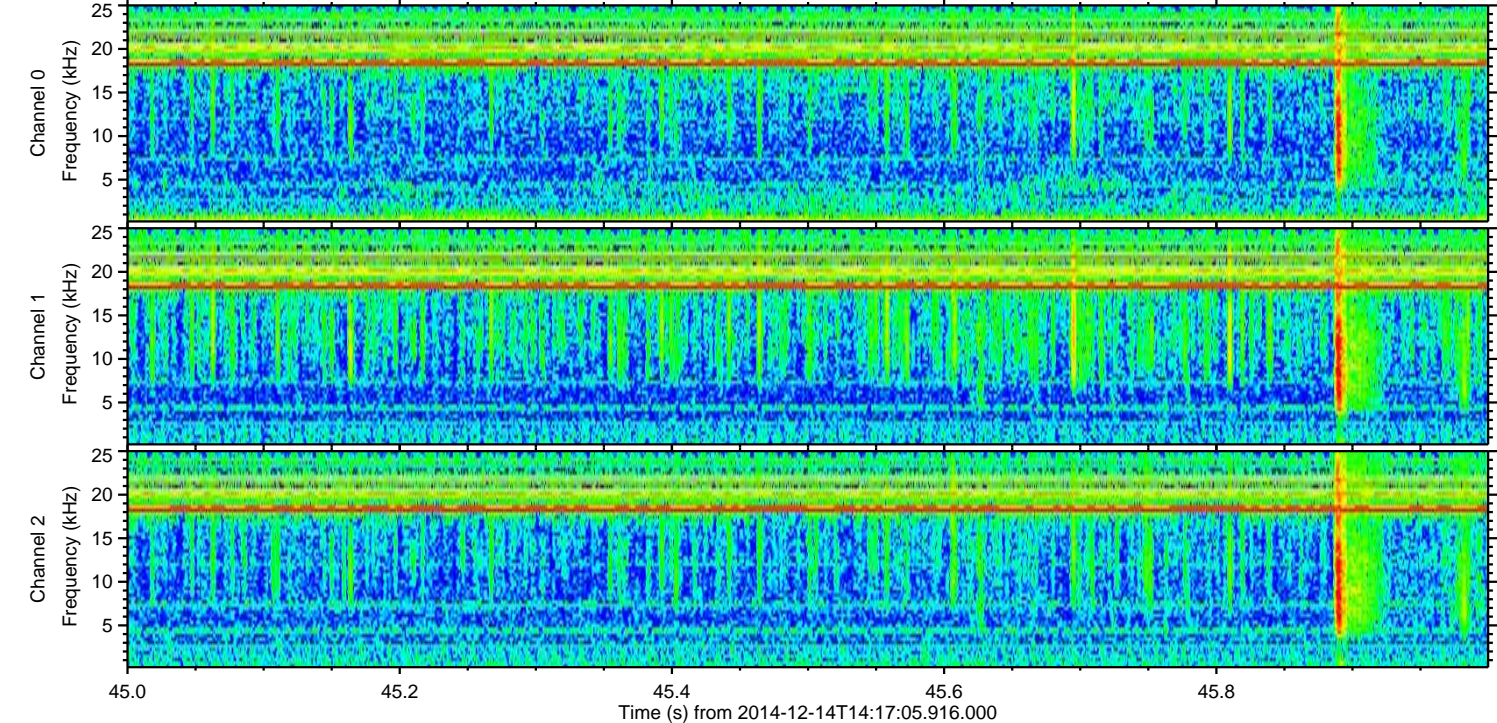
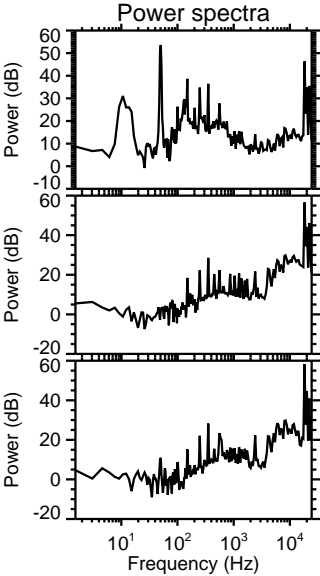
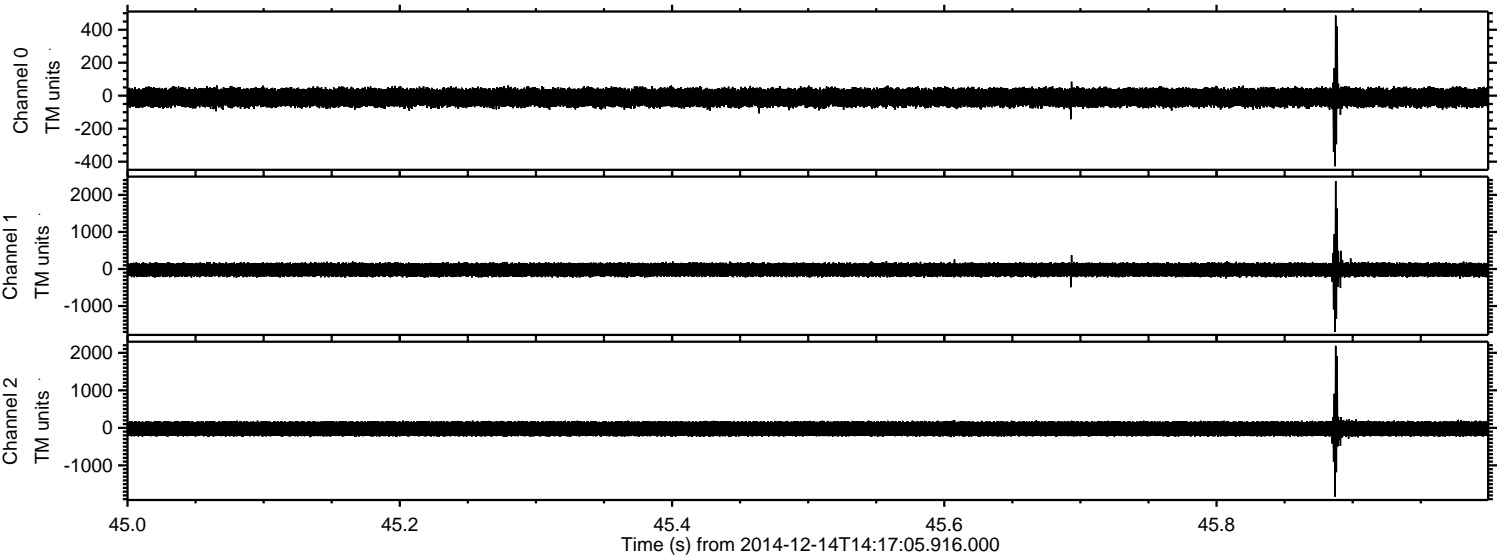

Processed Sun Dec 14 15:25:37 2014 by ELM ver.2012-10-06 from 001_elm20141214_141704__dat00.bin

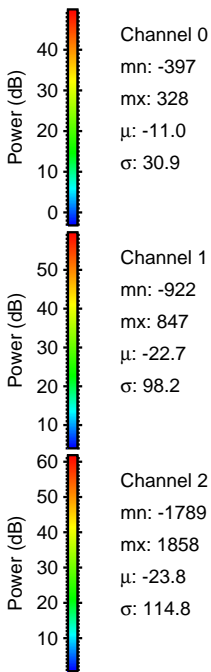
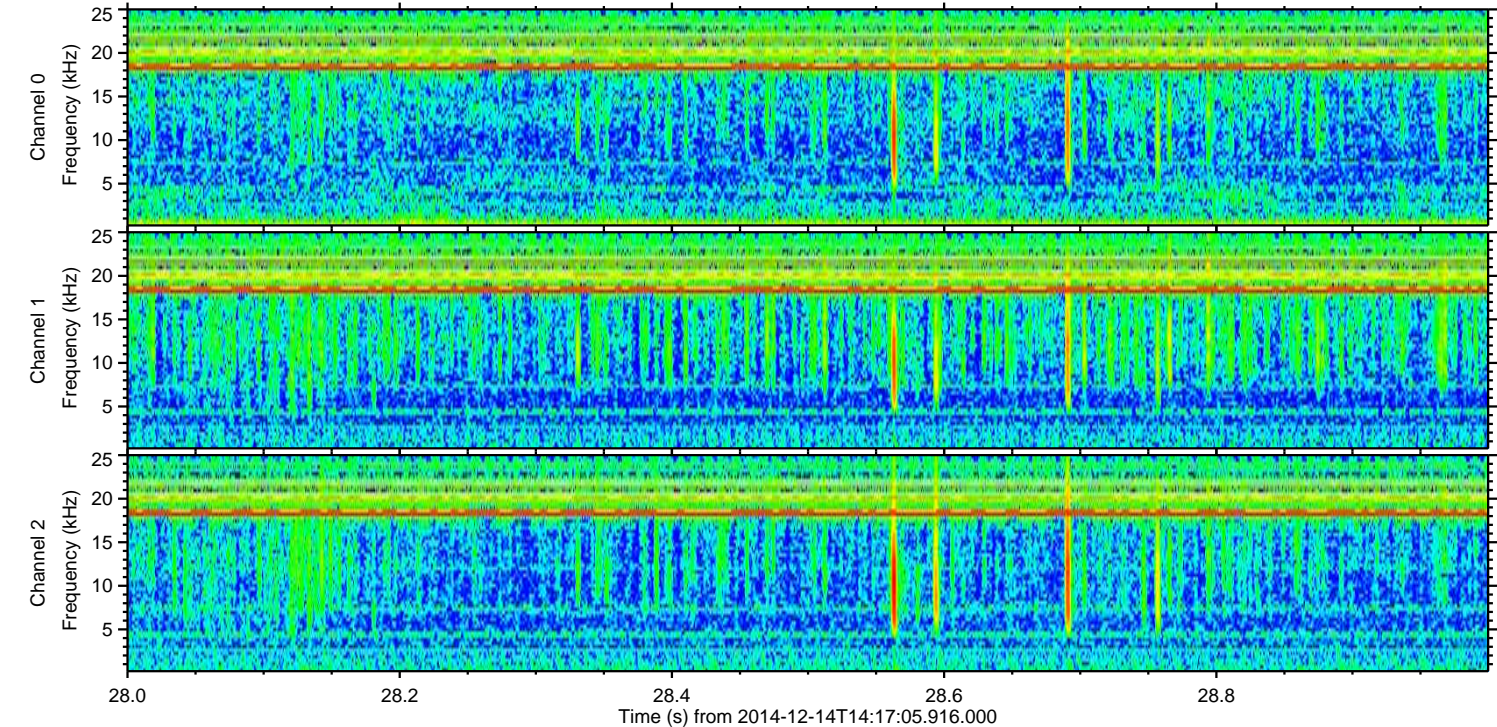
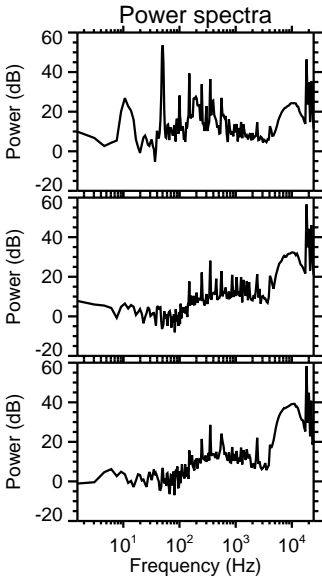
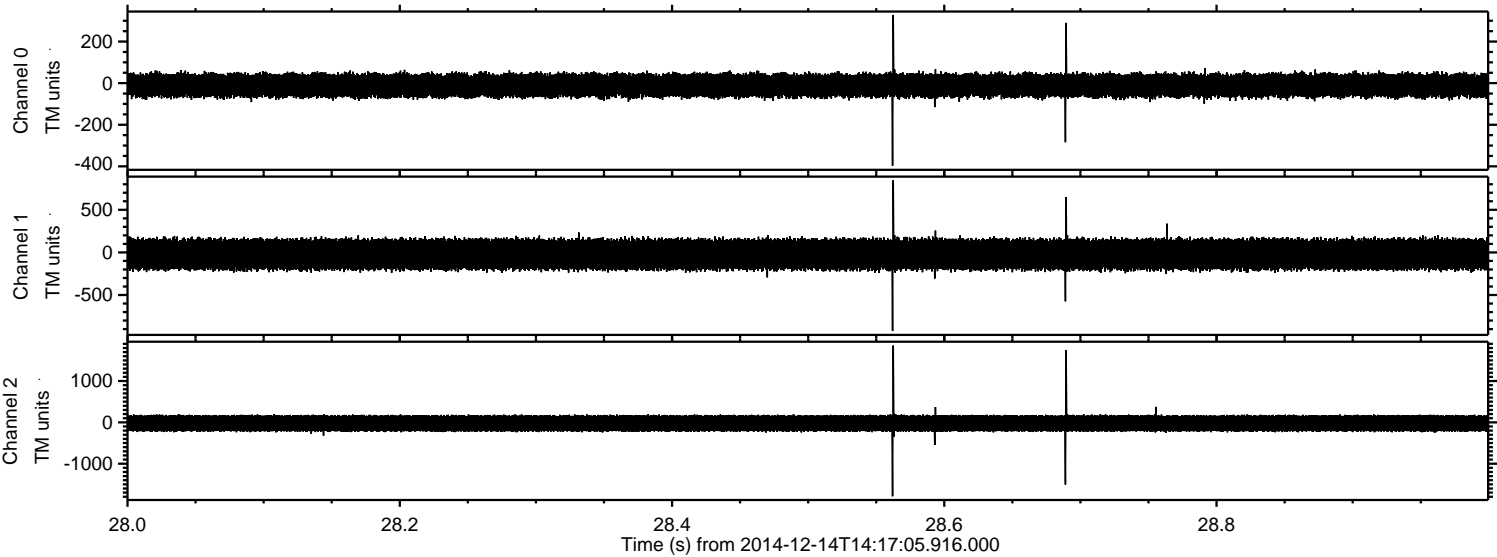

Processed Sun Dec 14 15:25:38 2014 by ELM ver.2012-10-06 from 001__elm20141214_141704__dat00.bin

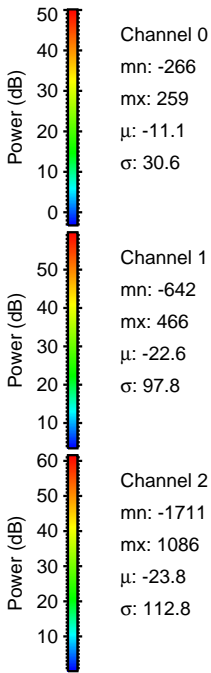
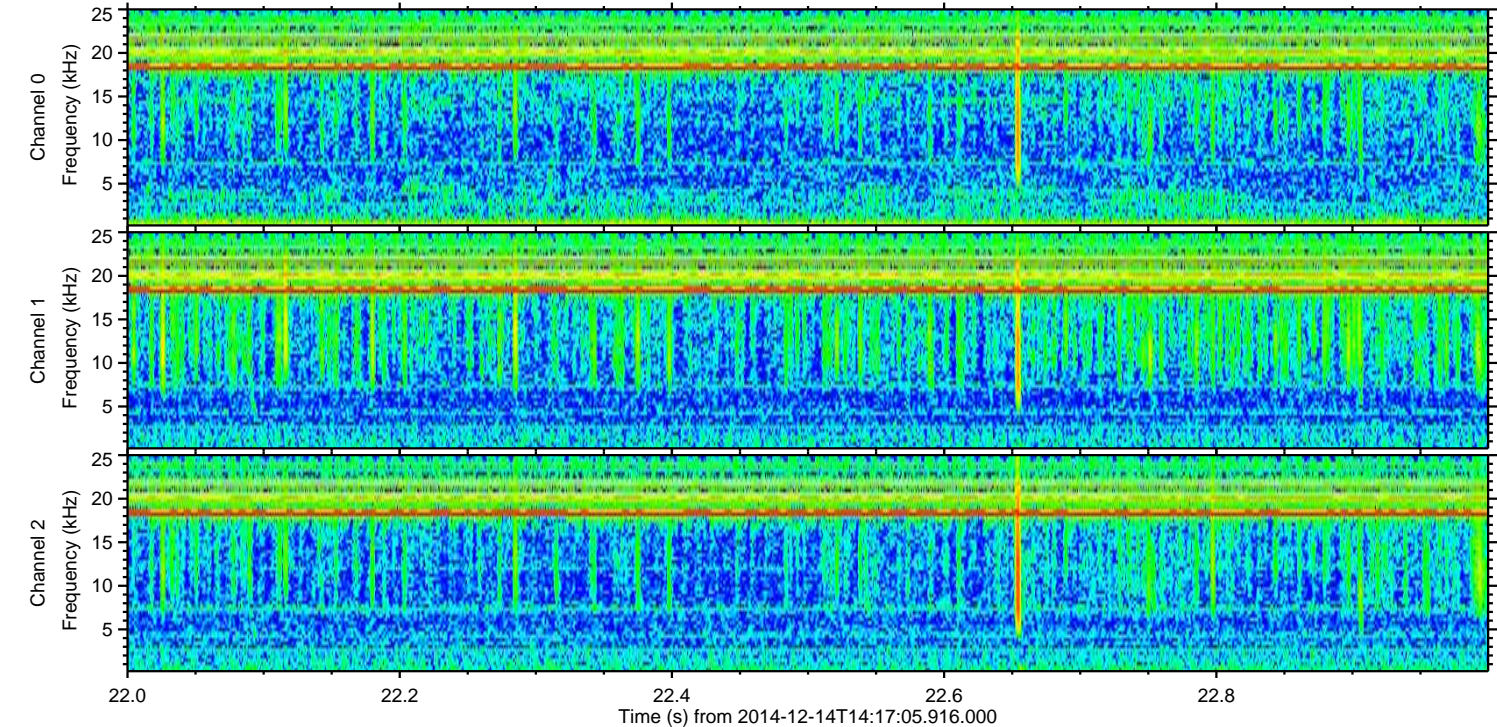
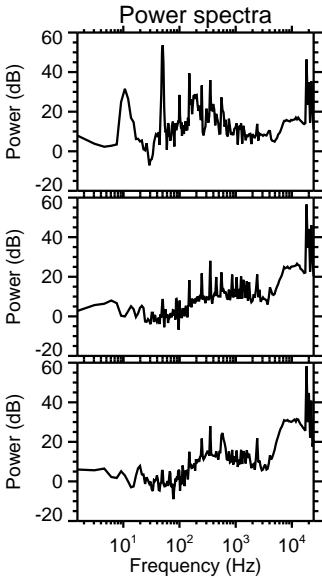
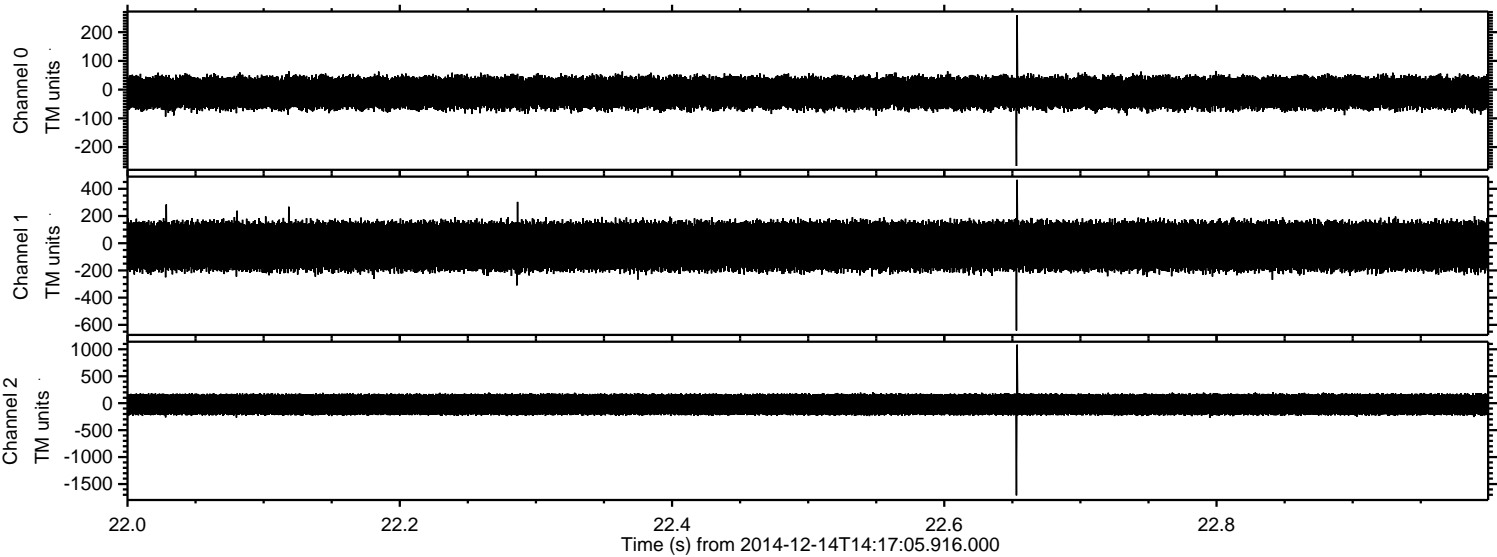

Processed Sun Dec 14 15:25:39 2014 by ELM ver.2012-10-06 from 001__elm20141214_141704__dat00.bin

