

ELMAVAN 3D WAVEFORMS (Measured data sampled at 50 kHz) 49702 packets of 144 samples from 2014-12-14T14:07:05.633.000.

Processed Sun Dec 14 15:21:32 2014 by ELM ver.2012-10-06 from 001__elm20141214_140704__dat00.bin

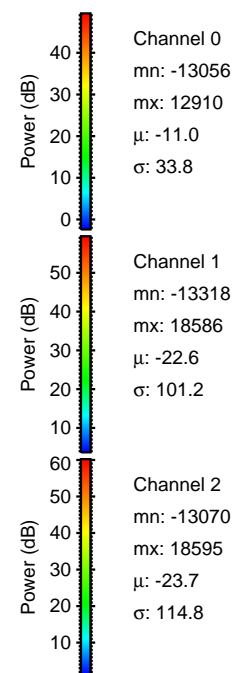

Processed Sun Dec 14 15:21:47 2014 by ELM ver.2012-10-06 from 001__elm20141214_140704__dat00.bin

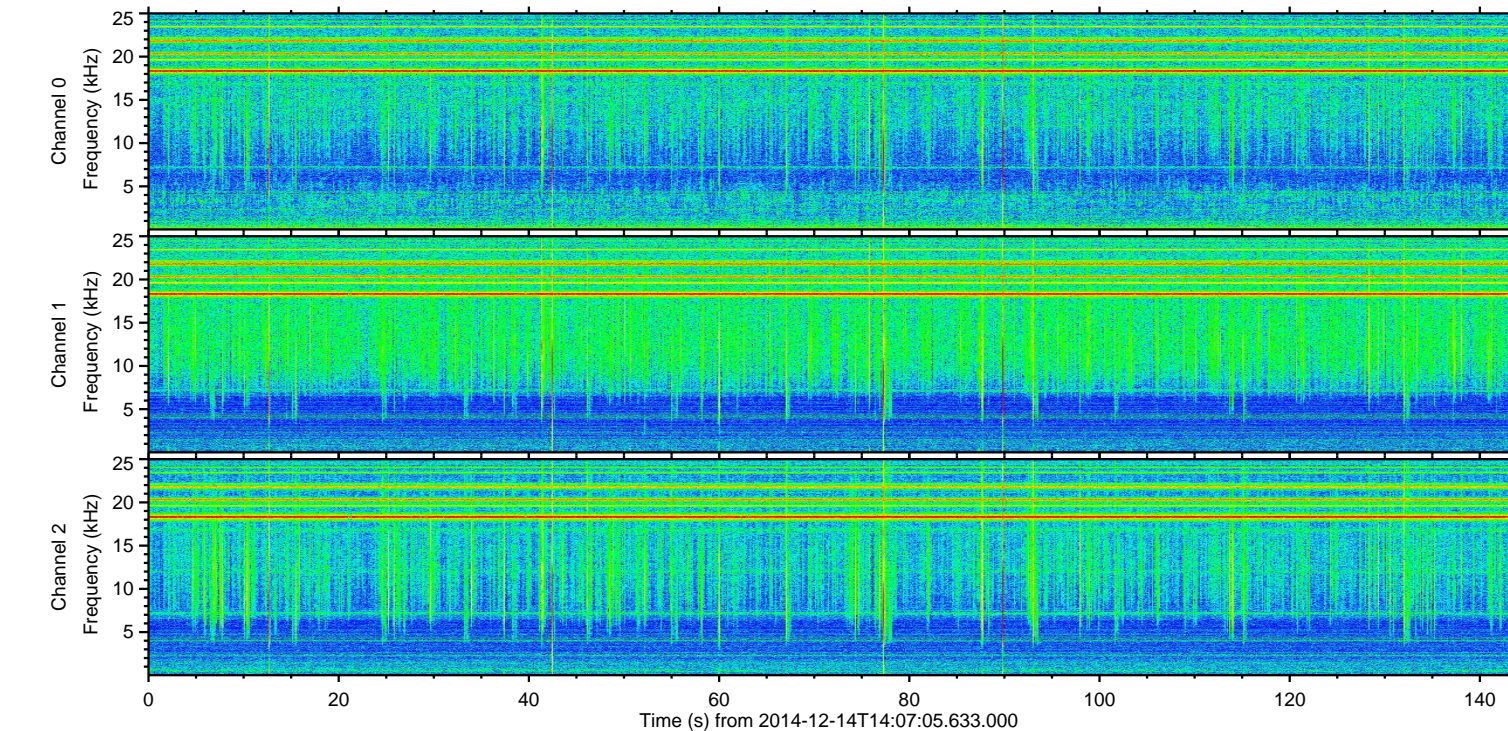
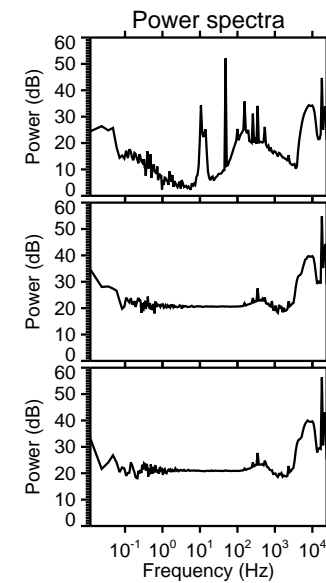
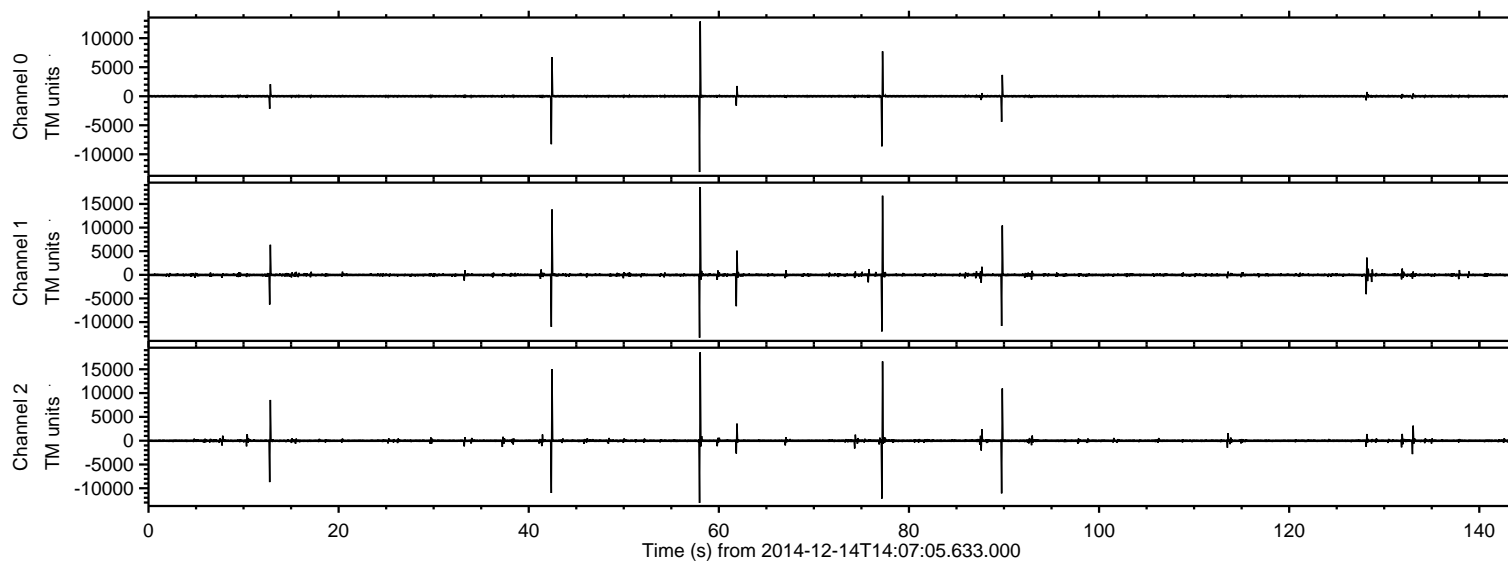
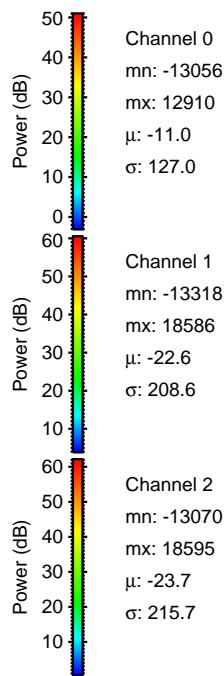
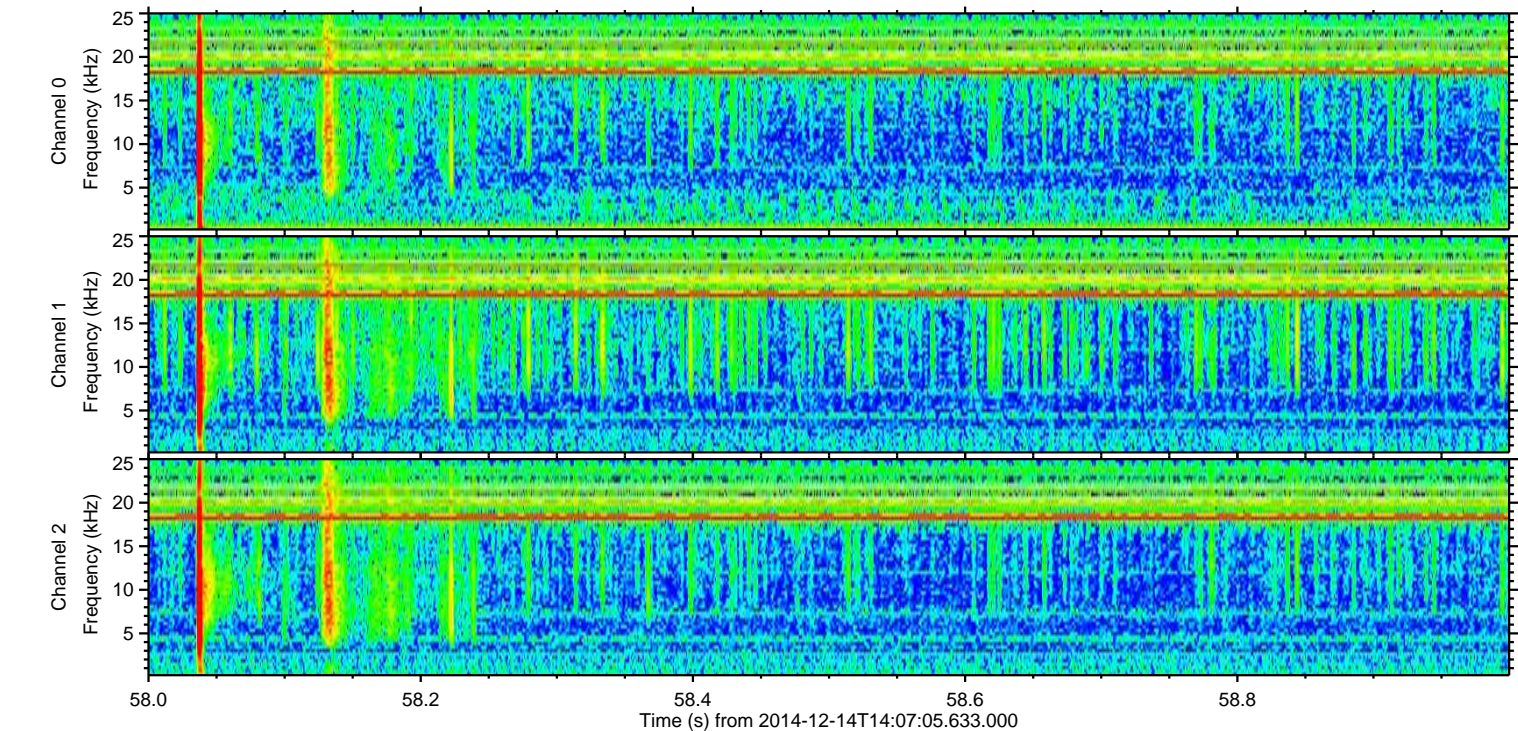
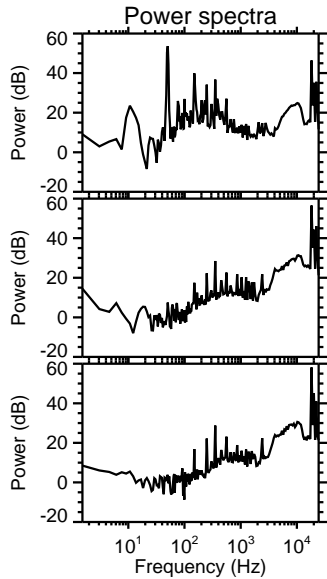
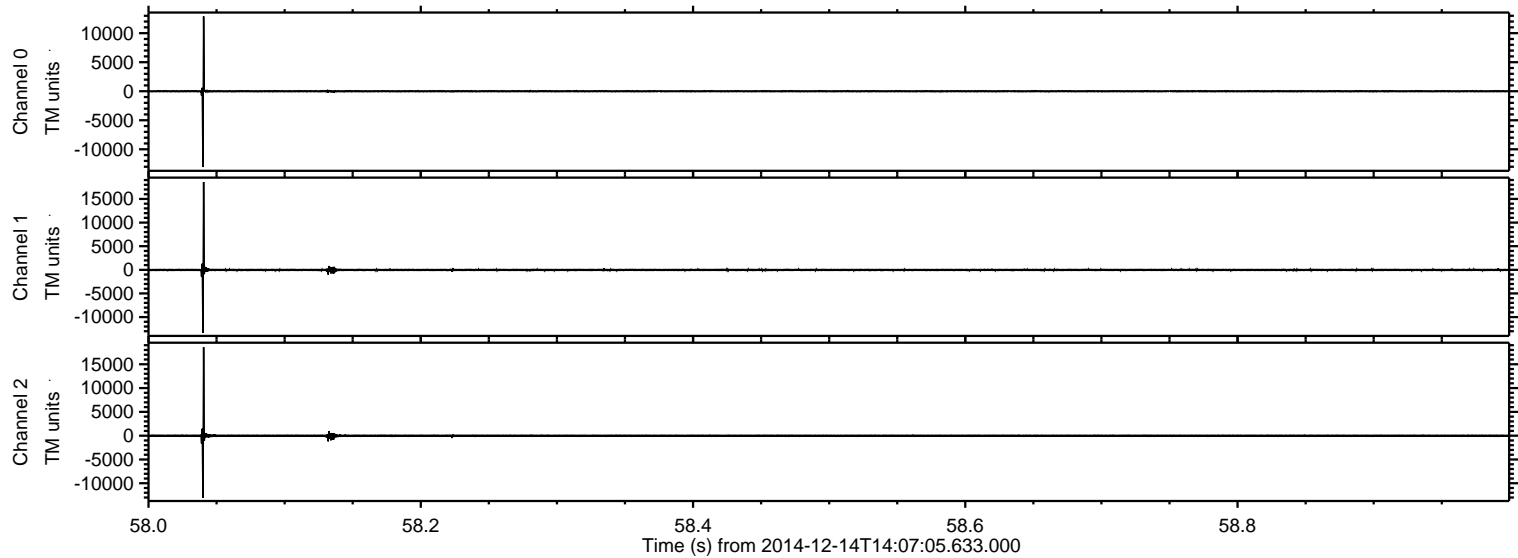

Processed Sun Dec 14 15:21:49 2014 by ELM ver.2012-10-06 from 001__elm20141214_140704__dat00.bin

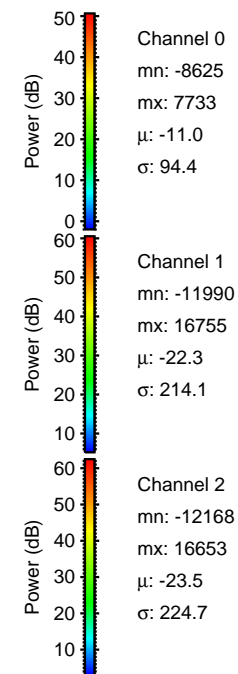
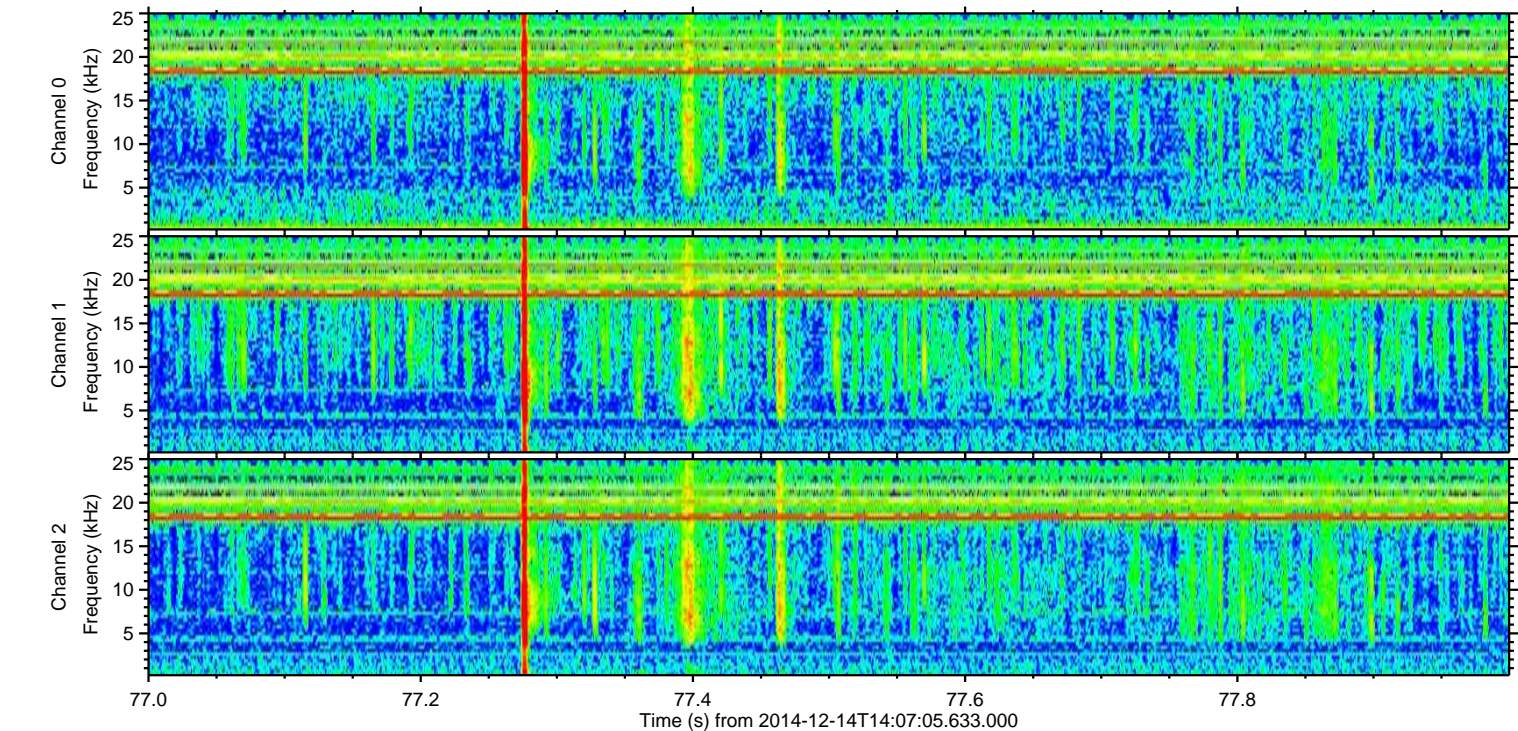
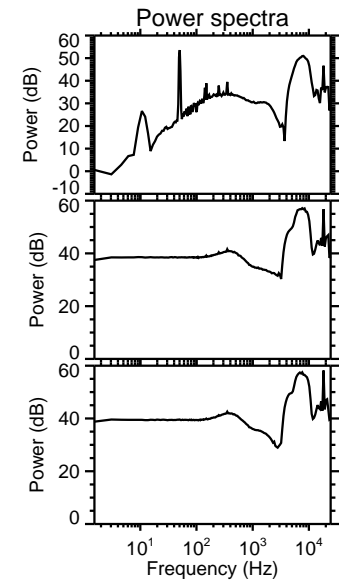
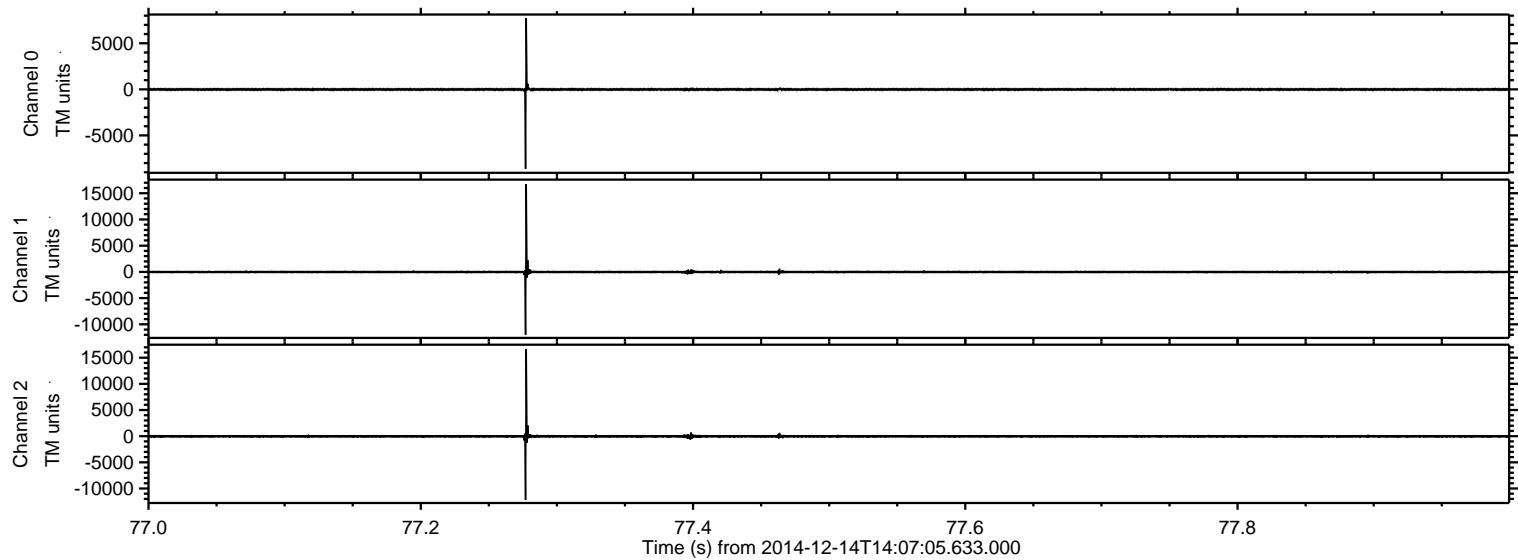

Processed Sun Dec 14 15:21:50 2014 by ELM ver.2012-10-06 from 001__elm20141214_140704__dat00.bin

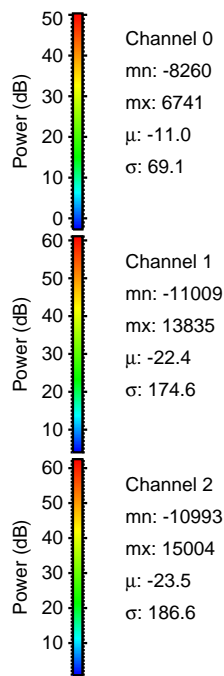
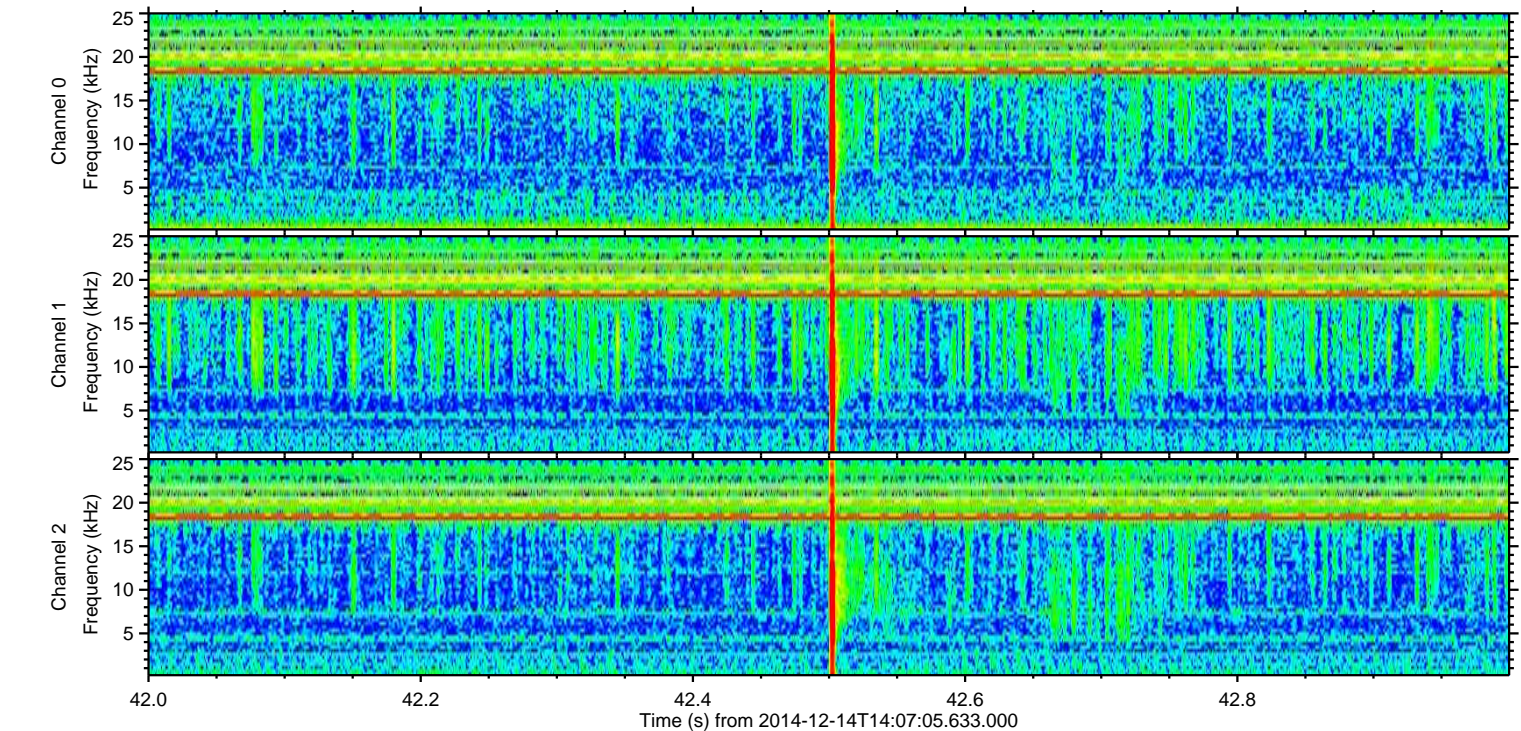
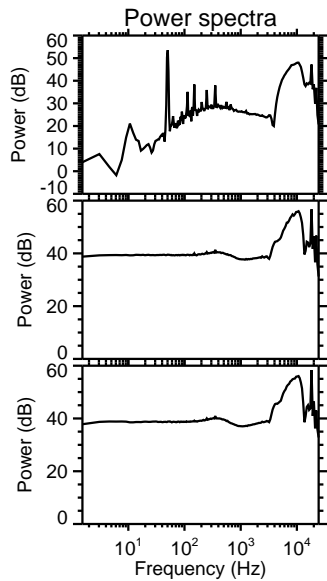
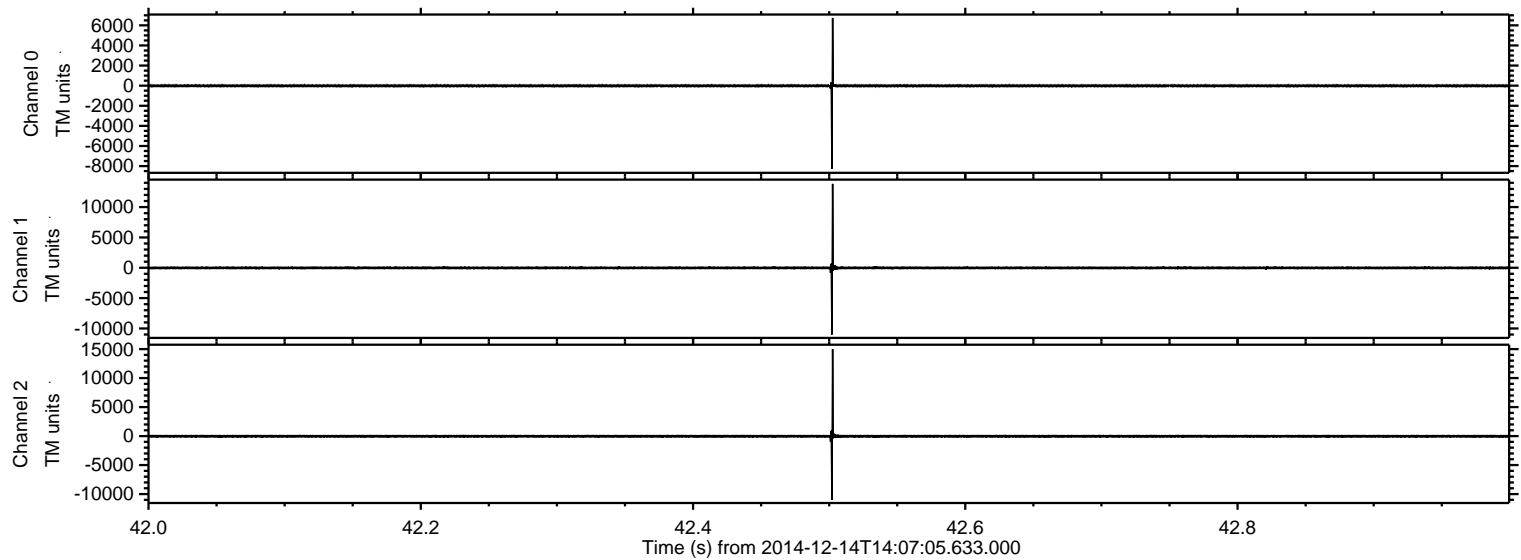

Processed Sun Dec 14 15:21:51 2014 by ELM ver.2012-10-06 from 001__elm20141214_140704__dat00.bin

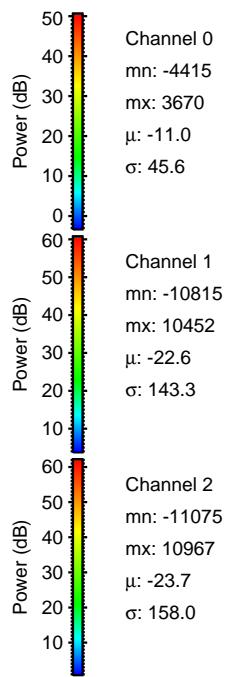
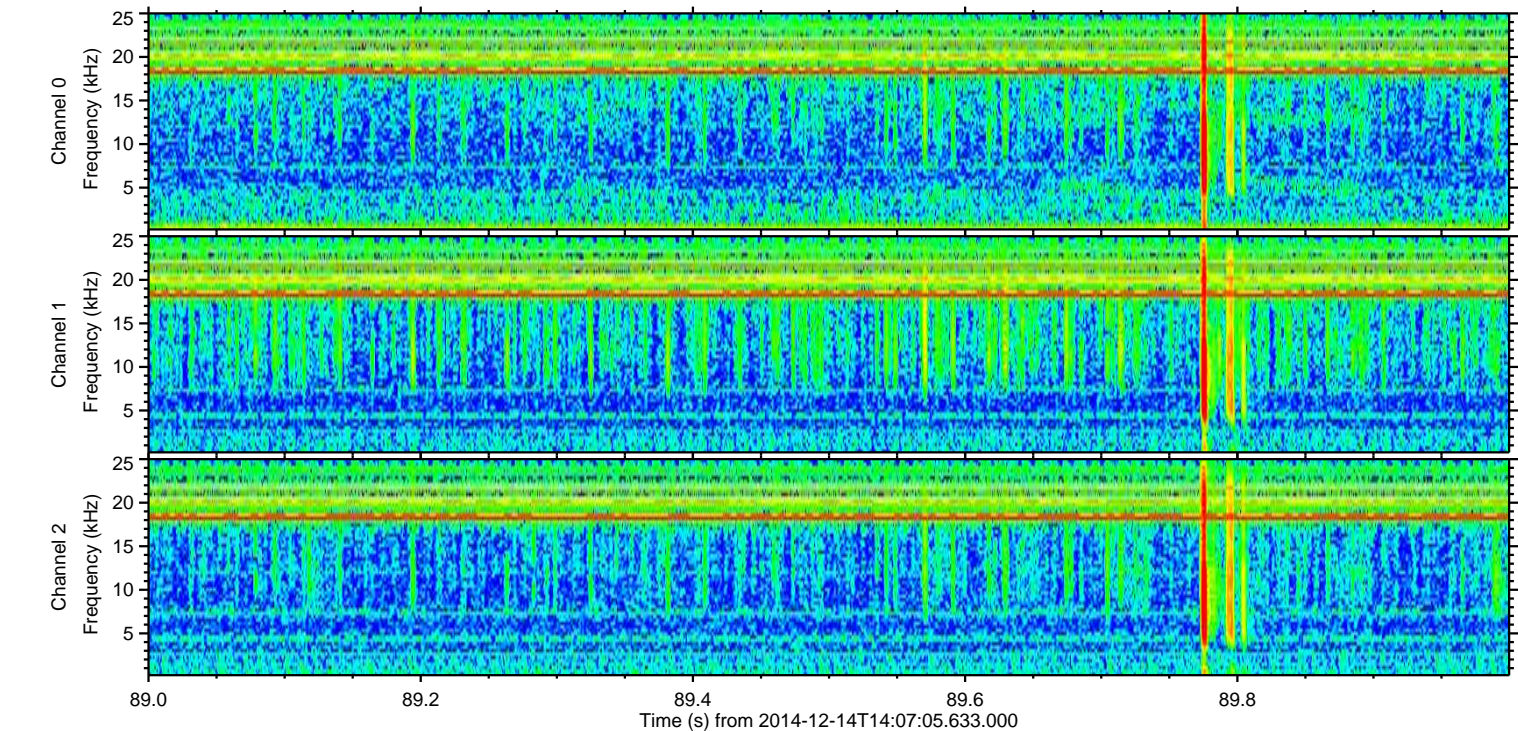
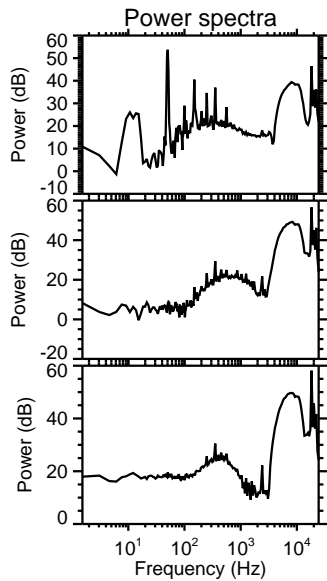
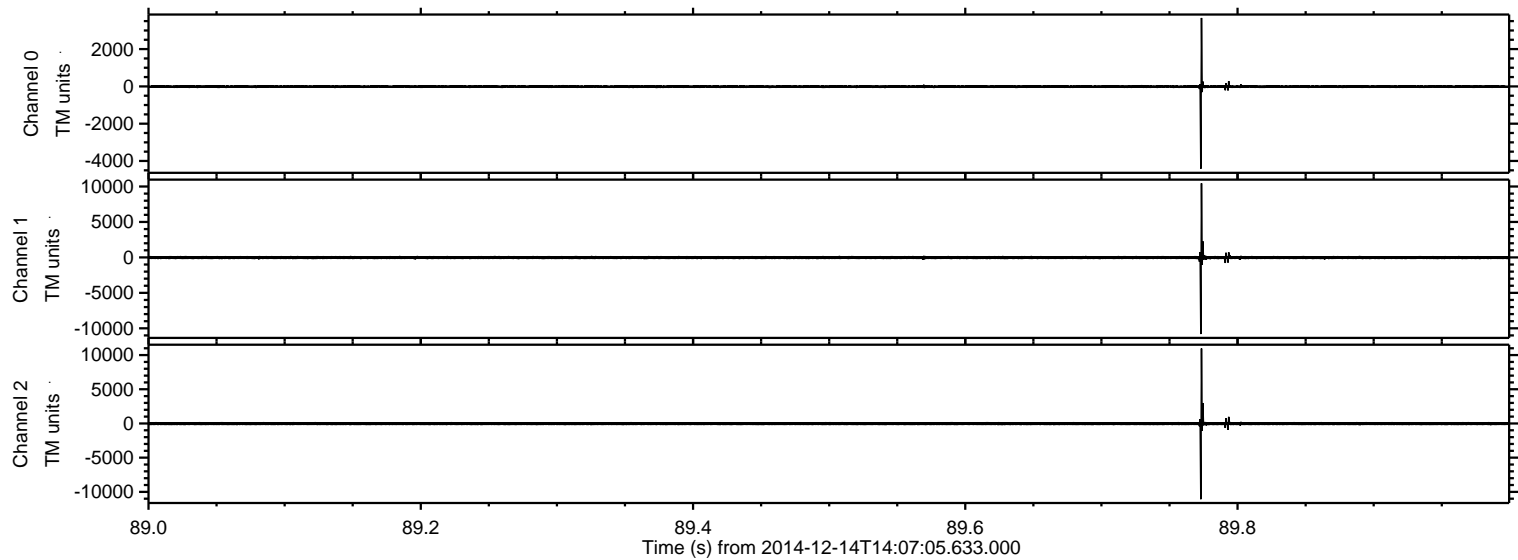

ELMAVAN 3D WAVEFORMS (Measured data sampled at 50 kHz) 49702 packets of 144 samples from 2014-12-14T14:07:05.633.000. Part 13/144

Processed Sun Dec 14 15:21:52 2014 by ELM ver.2012-10-06 from 001__elm20141214_140704__dat00.bin

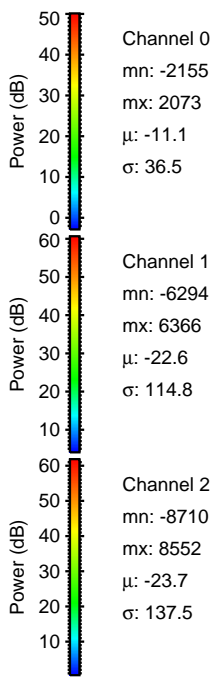
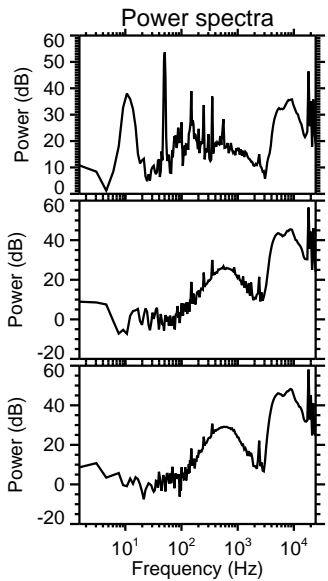
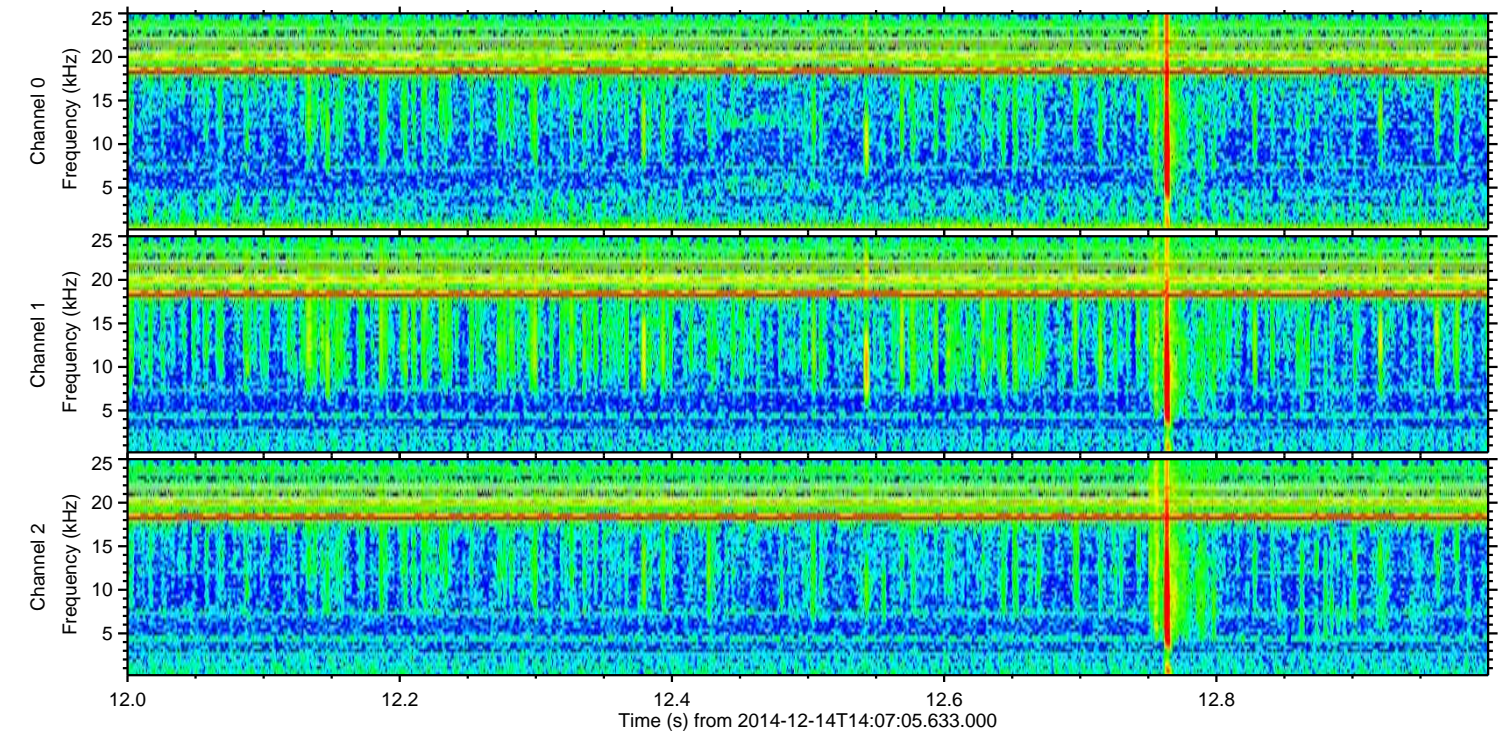
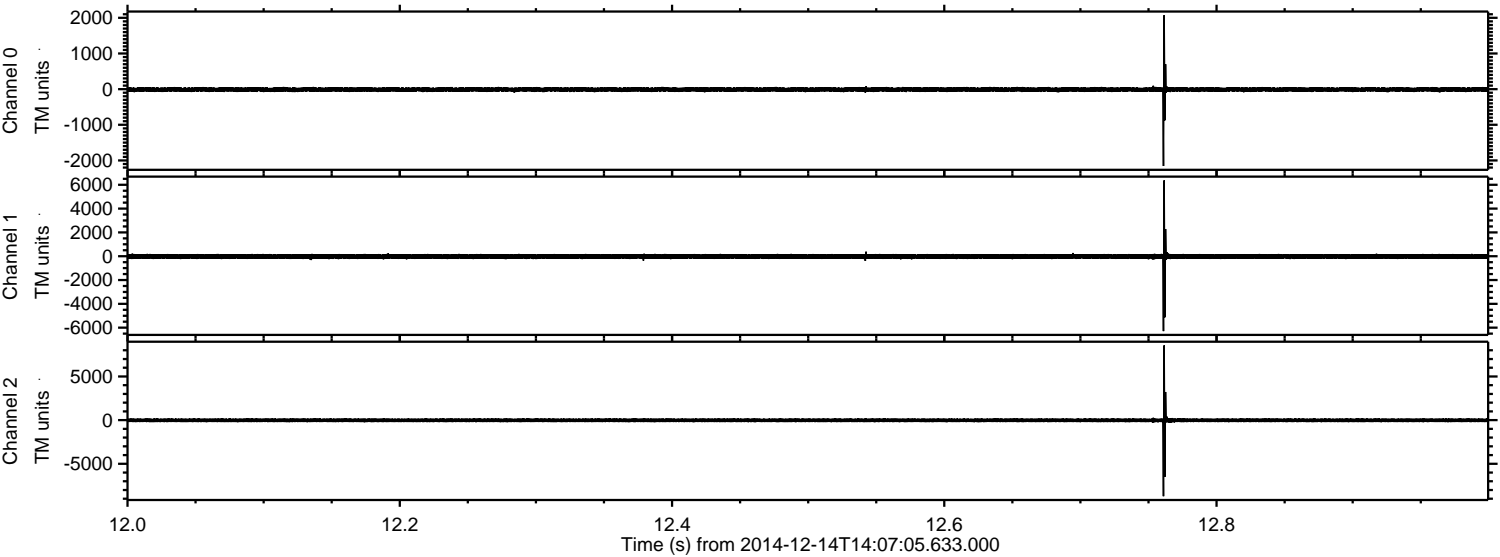

Processed Sun Dec 14 15:21:53 2014 by ELM ver.2012-10-06 from 001__elm20141214_140704__dat00.bin

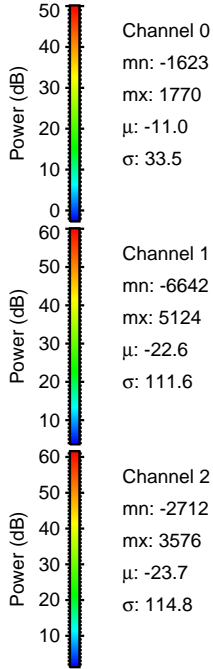
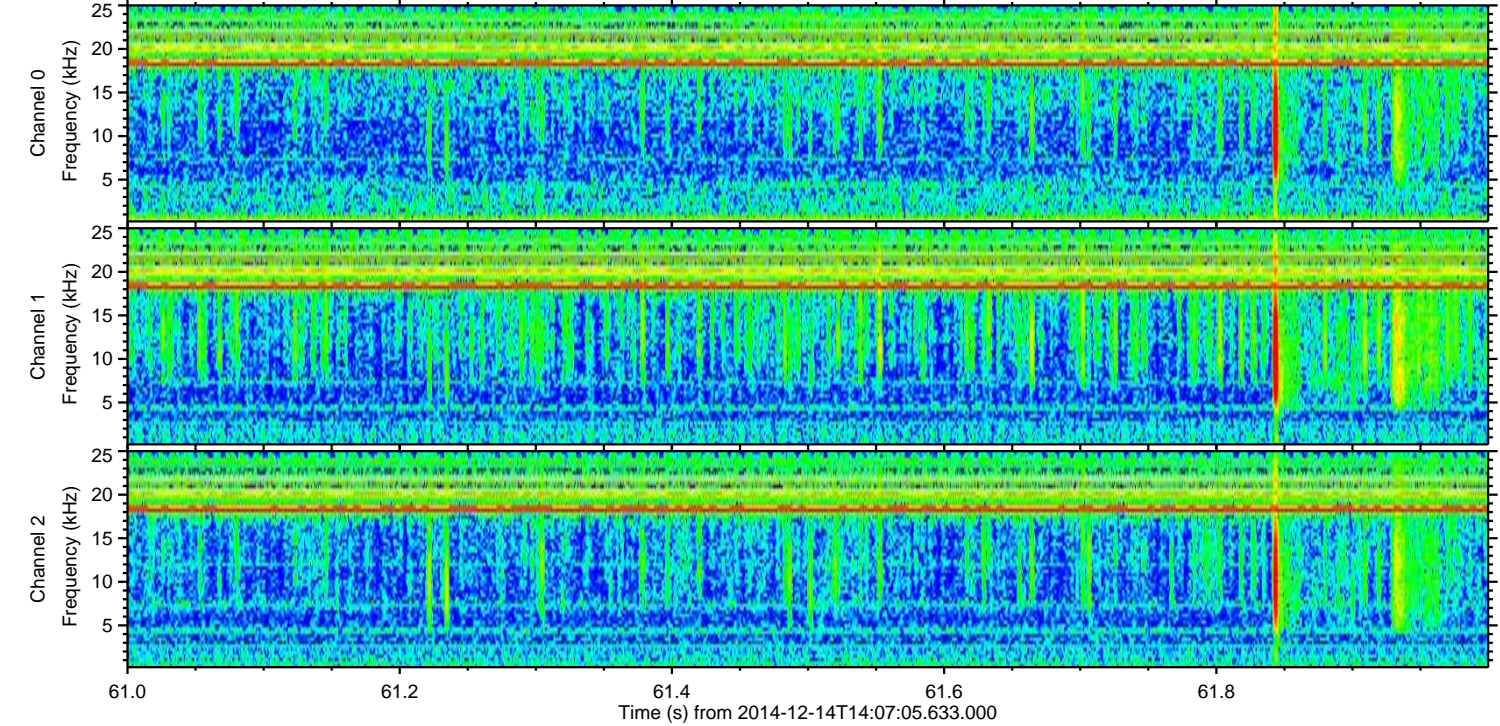
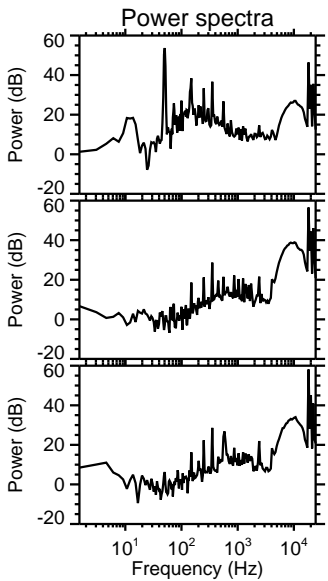
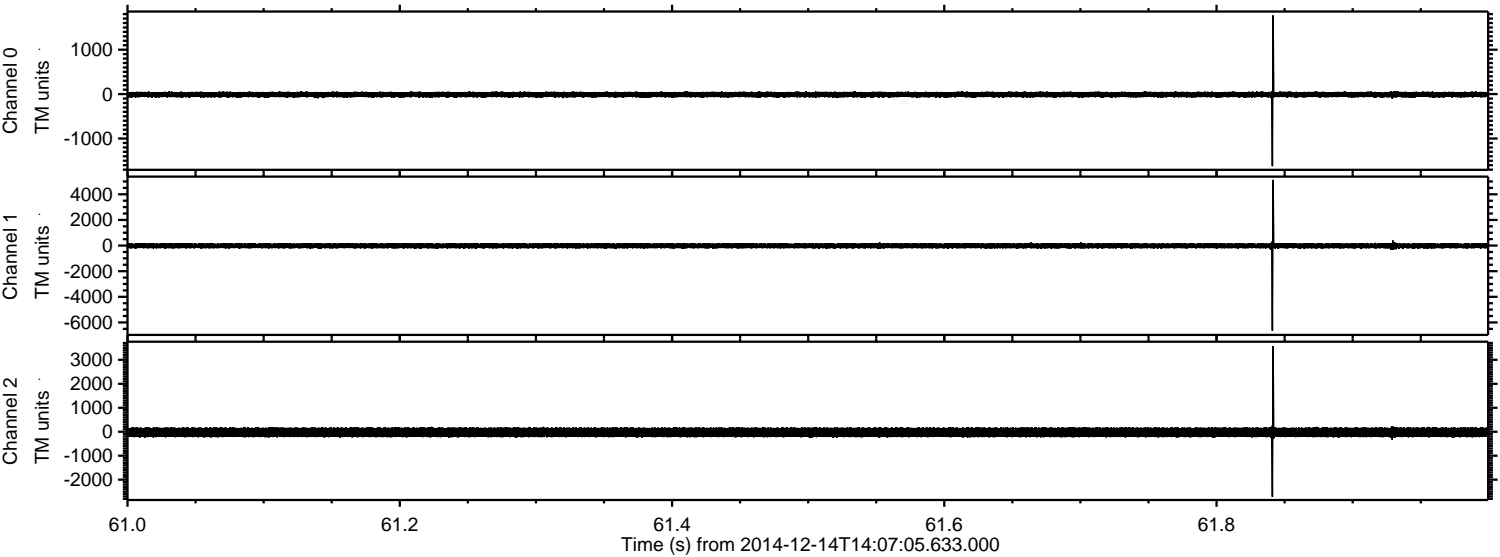

ELMAVAN 3D WAVEFORMS (Measured data sampled at 50 kHz) 49702 packets of 144 samples from 2014-12-14T14:07:05.633.000. Part 129/144

Processed Sun Dec 14 15:21:54 2014 by ELM ver.2012-10-06 from 001__elm20141214_140704__dat00.bin

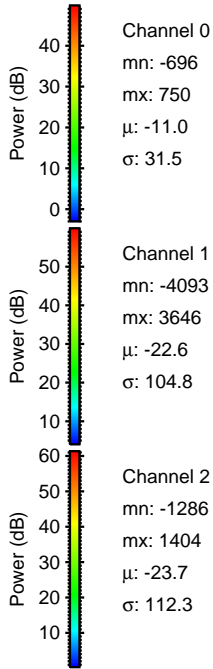
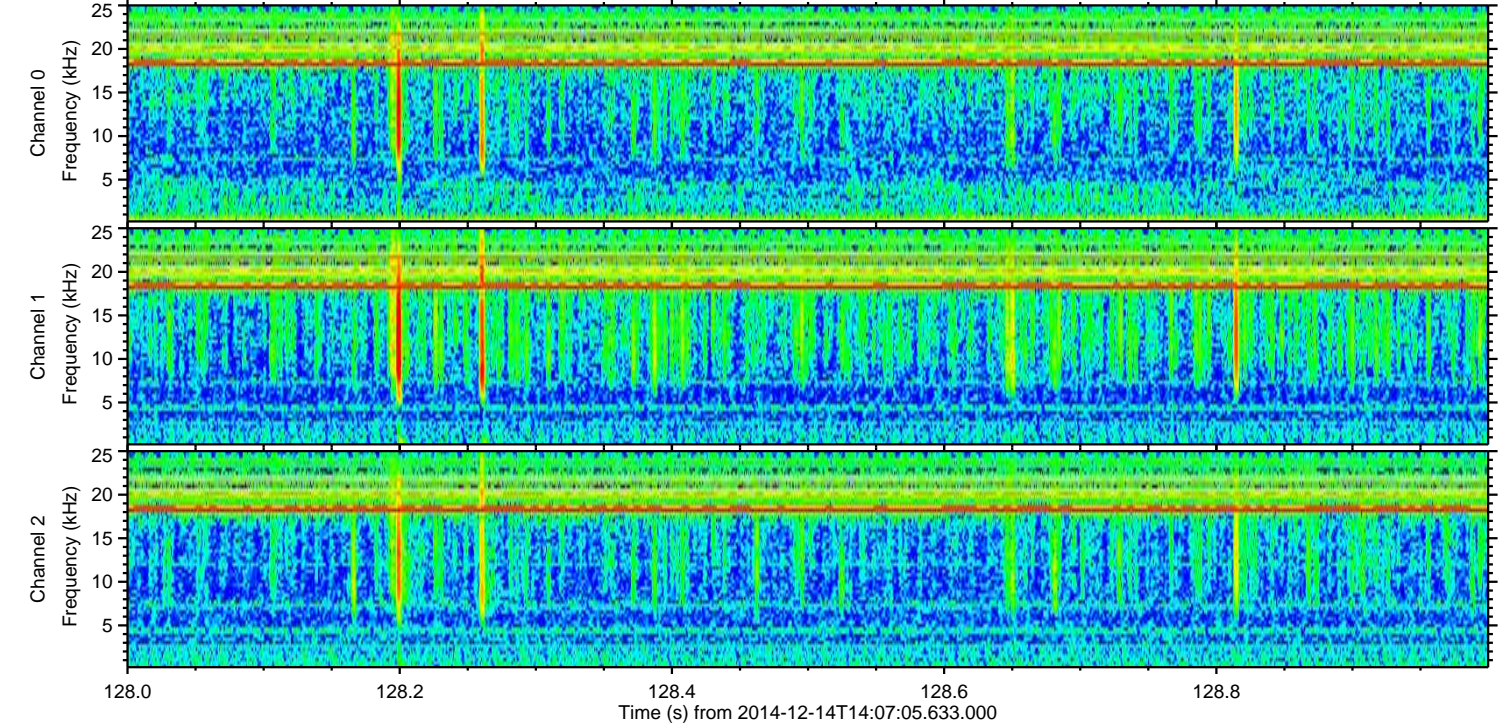
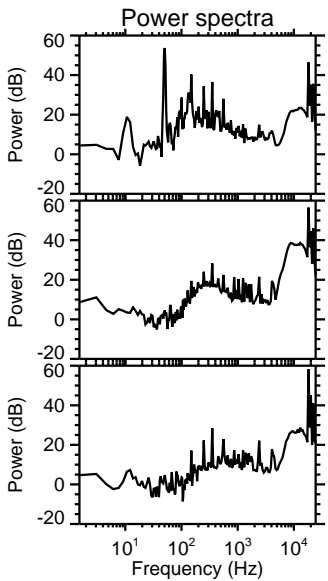
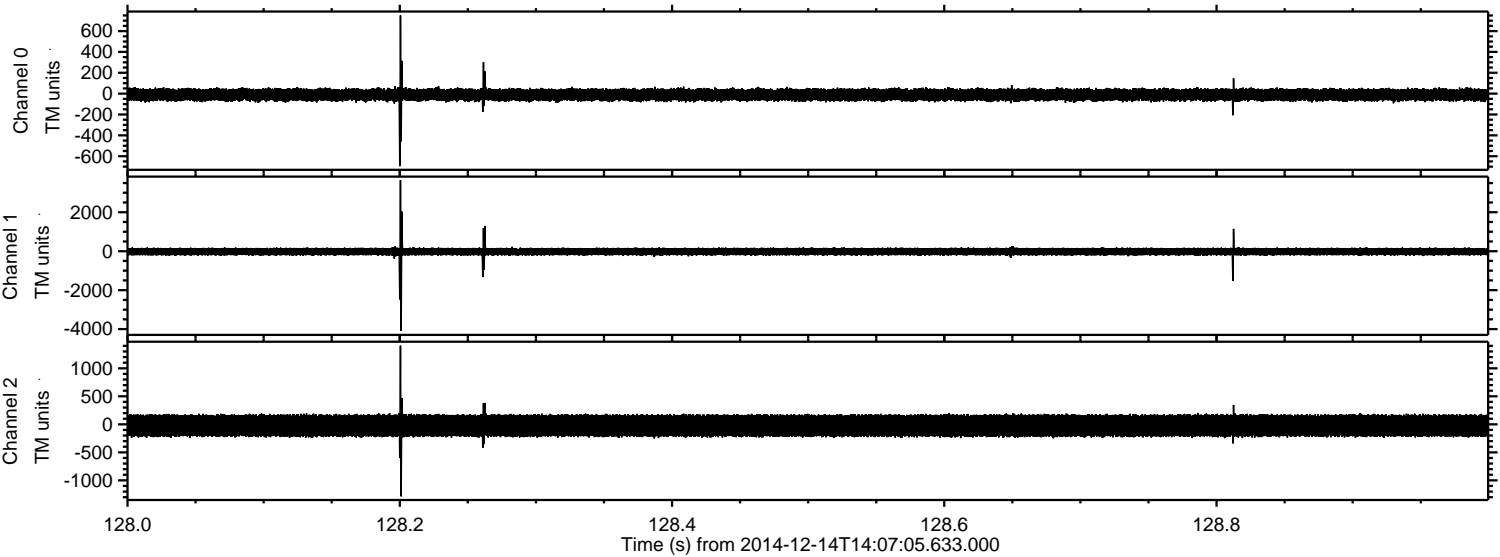

ELMAVAN 3D WAVEFORMS (Measured data sampled at 50 kHz) 49702 packets of 144 samples from 2014-12-14T14:07:05.633.000. Part 134/144

Processed Sun Dec 14 15:21:55 2014 by ELM ver.2012-10-06 from 001__elm20141214_140704__dat00.bin

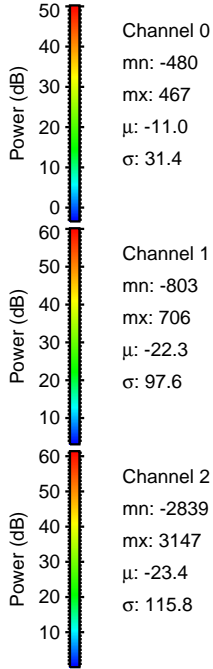
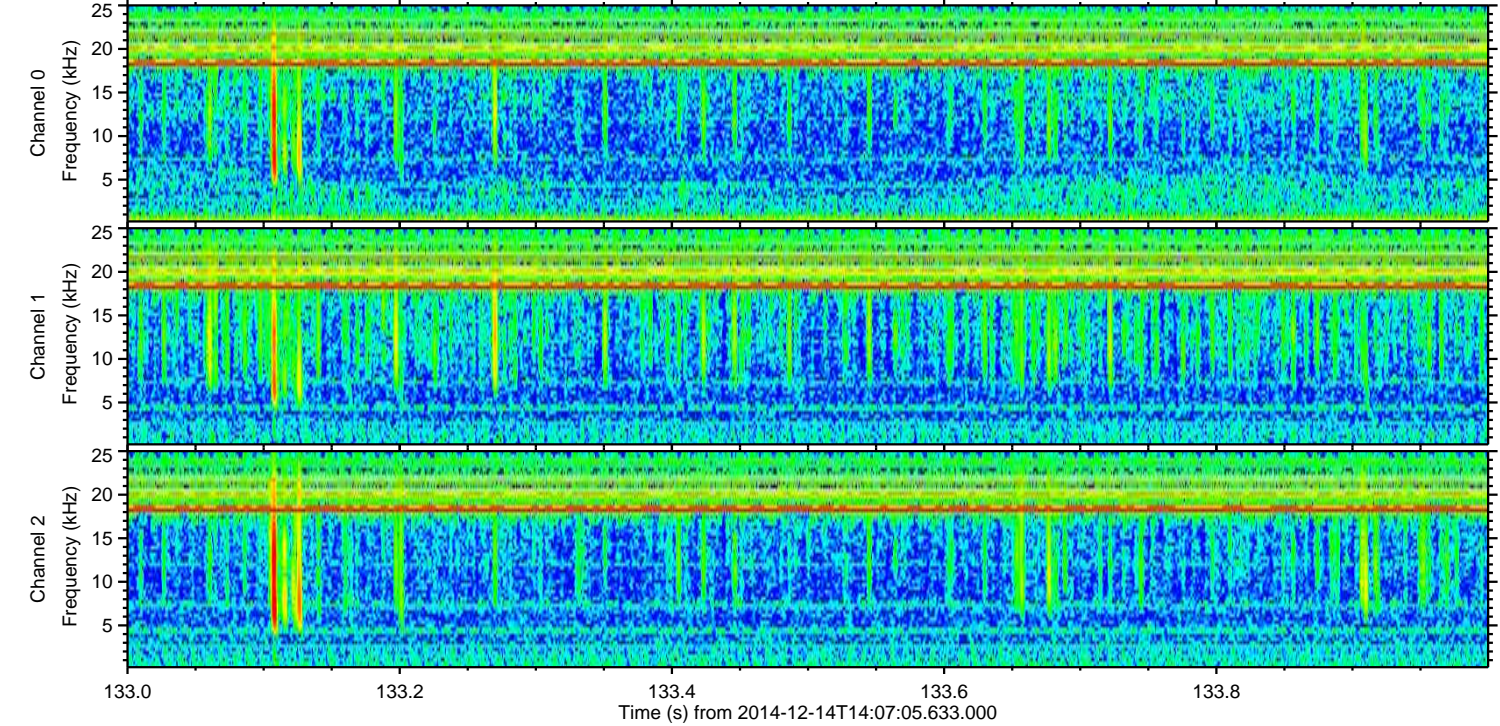
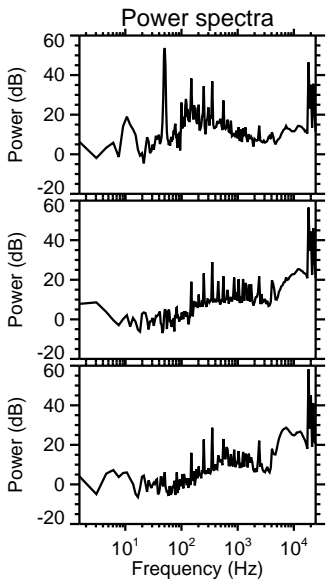
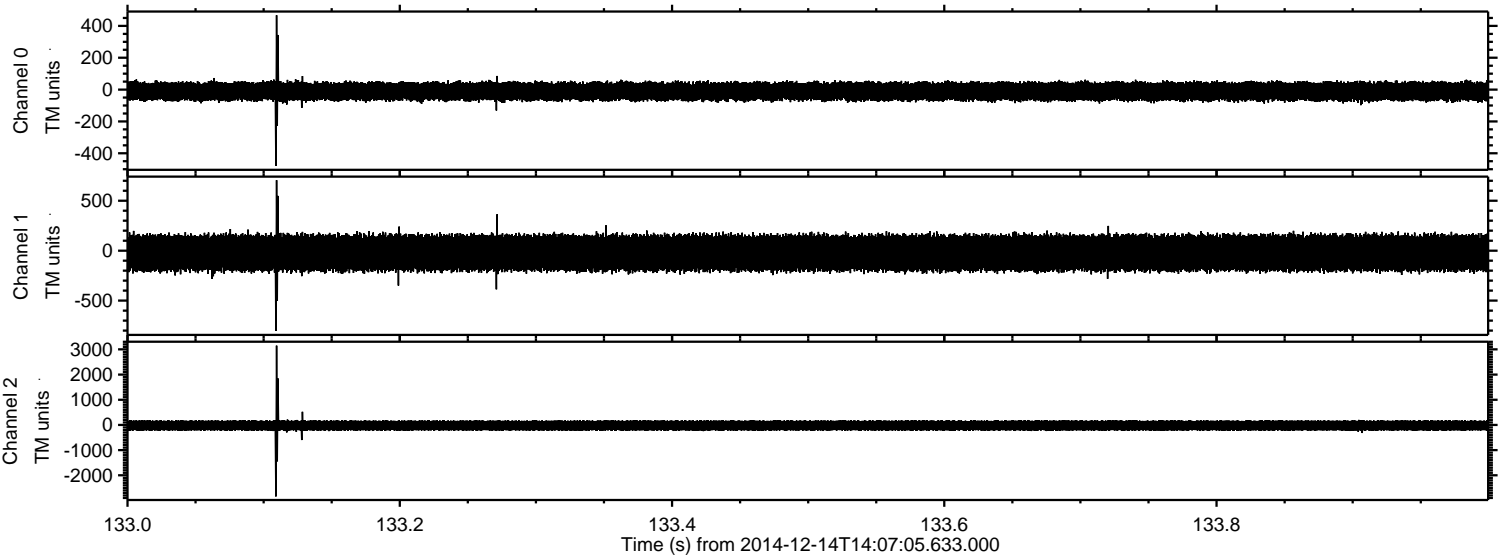

Channel 0
mn: -480
mx: 467
 μ : -11.0
 σ : 31.4

Channel 1
mn: -803
mx: 706
 μ : -22.3
 σ : 97.6

Channel 2
mn: -2839
mx: 3147
 μ : -23.4
 σ : 115.8

Processed Sun Dec 14 15:21:56 2014 by ELM ver.2012-10-06 from 001__elm20141214_140704__dat00.bin

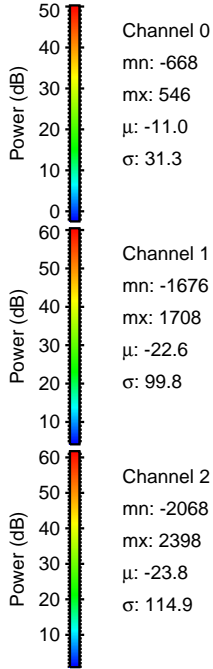
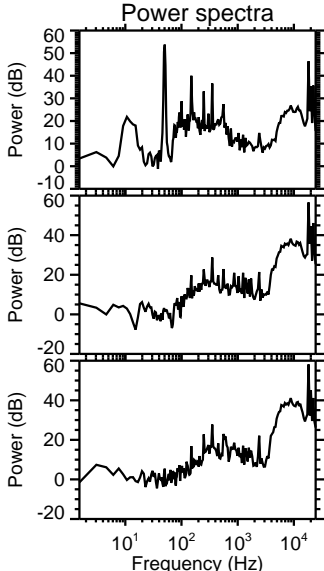
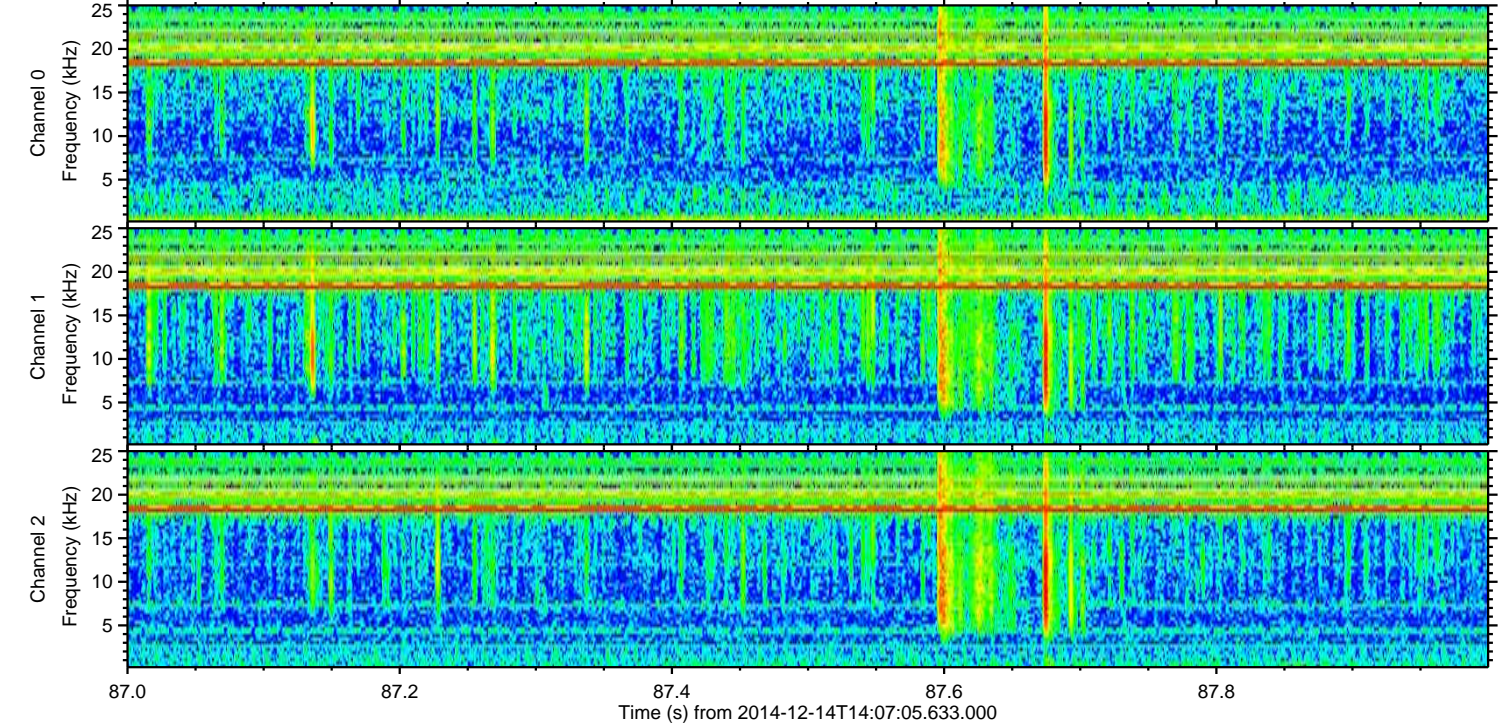
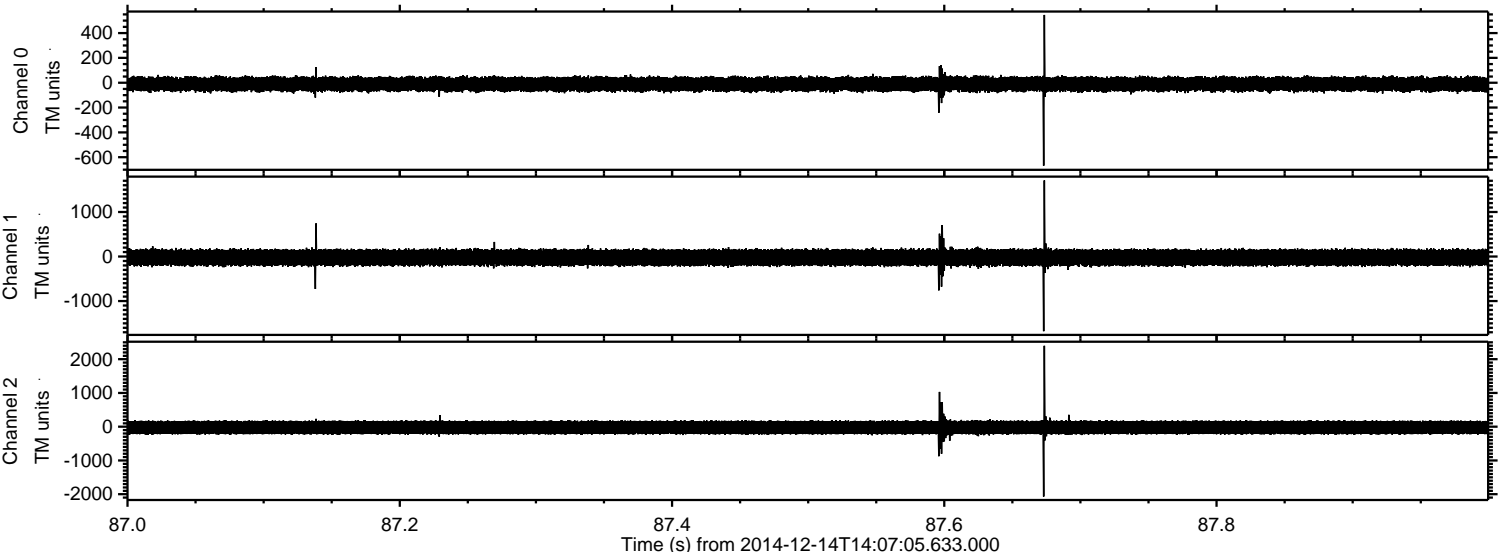

Processed Sun Dec 14 15:21:57 2014 by ELM ver.2012-10-06 from 001__elm20141214_140704__dat00.bin

