

# ELMAVAN 3D WAVEFORMS (Measured data sampled at 50 kHz) 49781 packets of 144 samples from 2014-12-14T05:31:51.100.000.

Processed Sun Dec 14 06:41:23 2014 by ELM ver.2012-10-06 from 001\_\_elm20141214\_053150\_\_dat00.bin

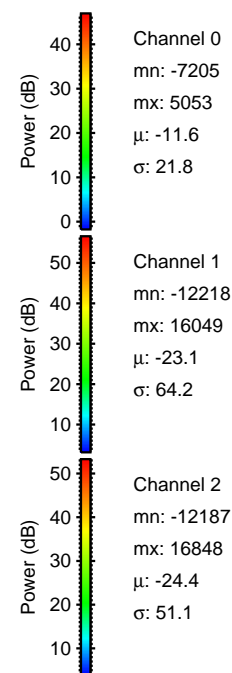
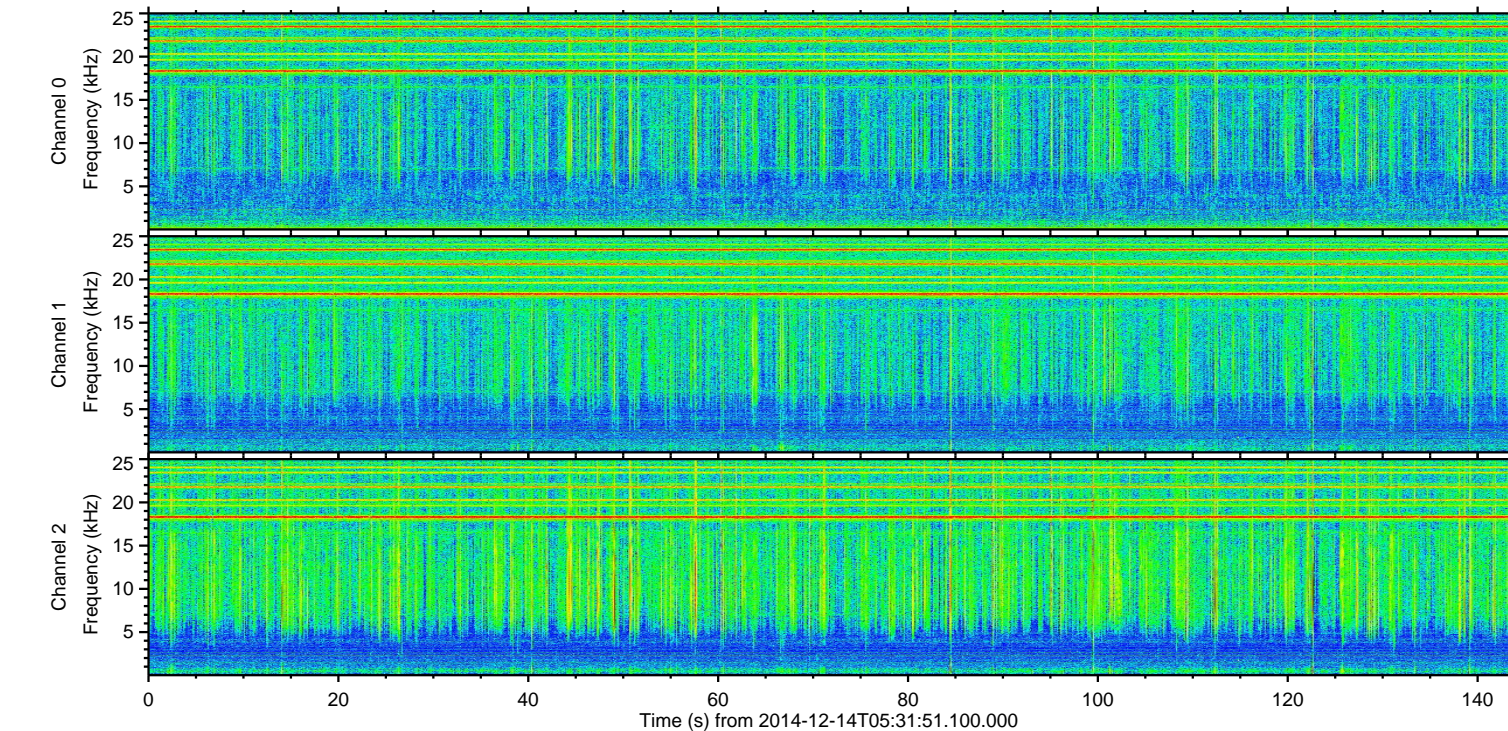
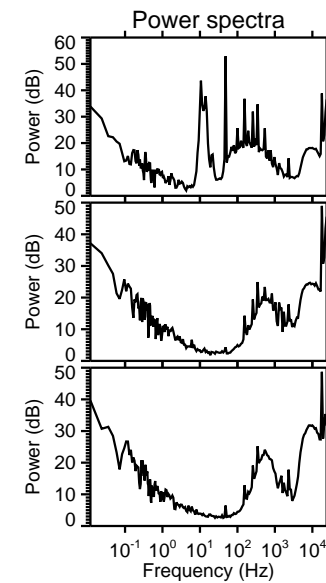
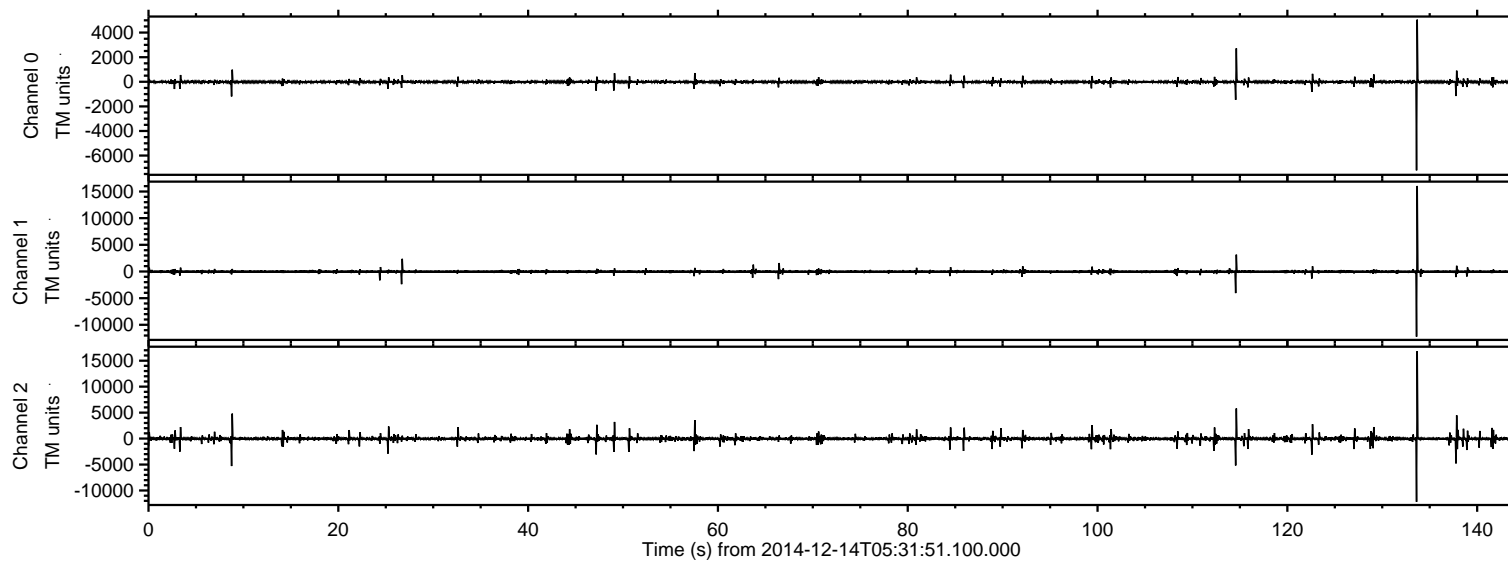

ELMAVAN 3D WAVEFORMS (Measured data sampled at 50 kHz) 49781 packets of 144 samples from 2014-12-14T05:31:51.100.000. Part 134/144

Processed Sun Dec 14 06:41:35 2014 by ELM ver.2012-10-06 from 001\_\_elm20141214\_053150\_\_dat00.bin

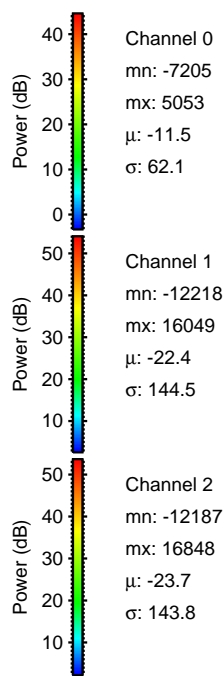
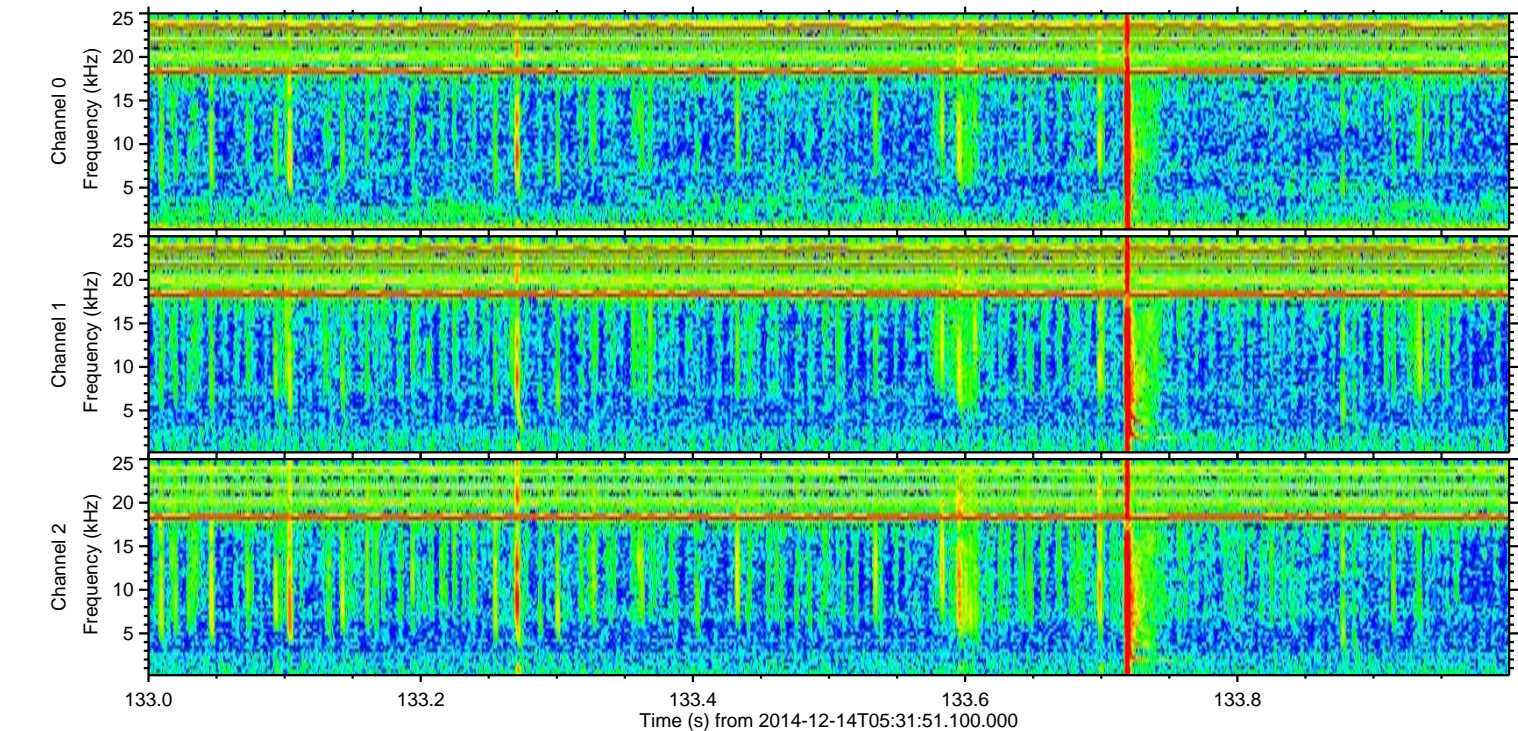
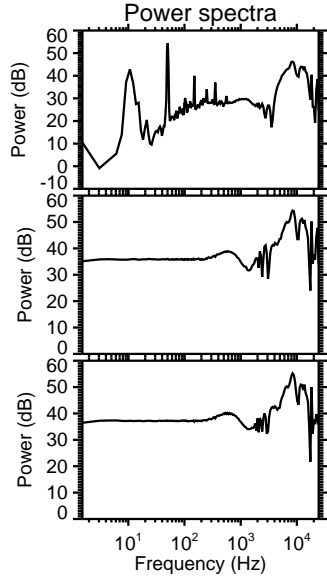
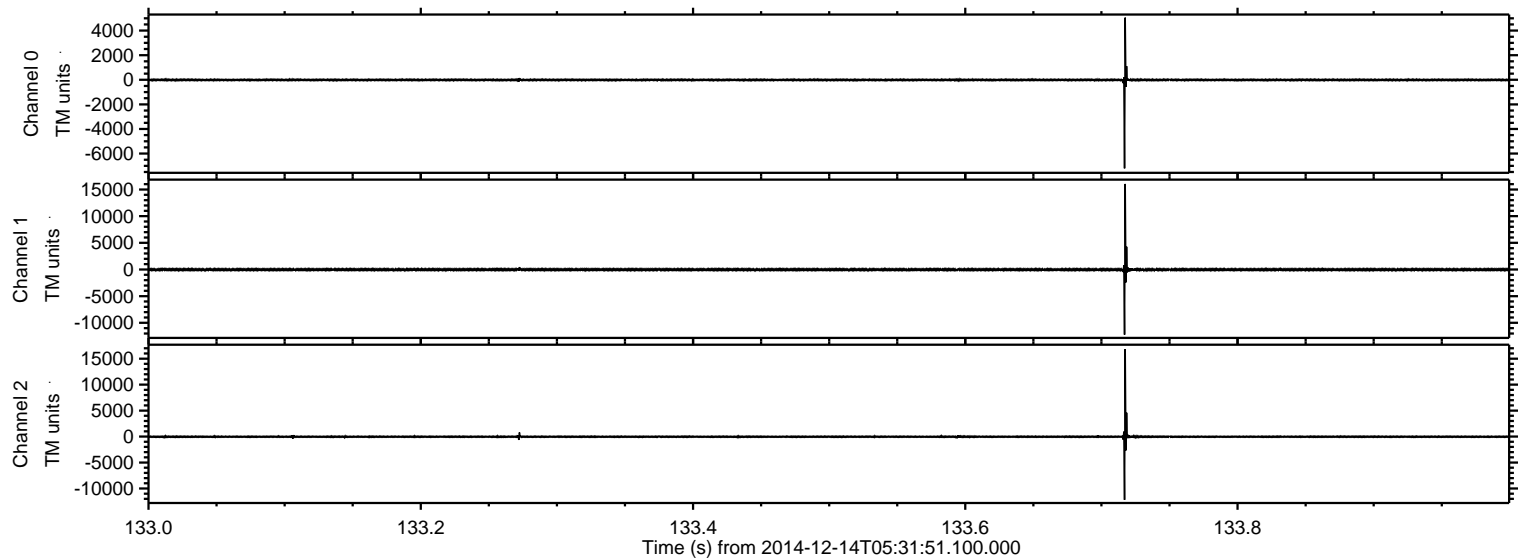

ELMAVAN 3D WAVEFORMS (Measured data sampled at 50 kHz) 49781 packets of 144 samples from 2014-12-14T05:31:51.100.000. Part 115/144

Processed Sun Dec 14 06:41:36 2014 by ELM ver.2012-10-06 from 001\_\_elm20141214\_053150\_\_dat00.bin

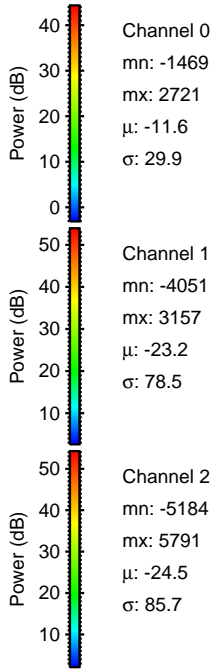
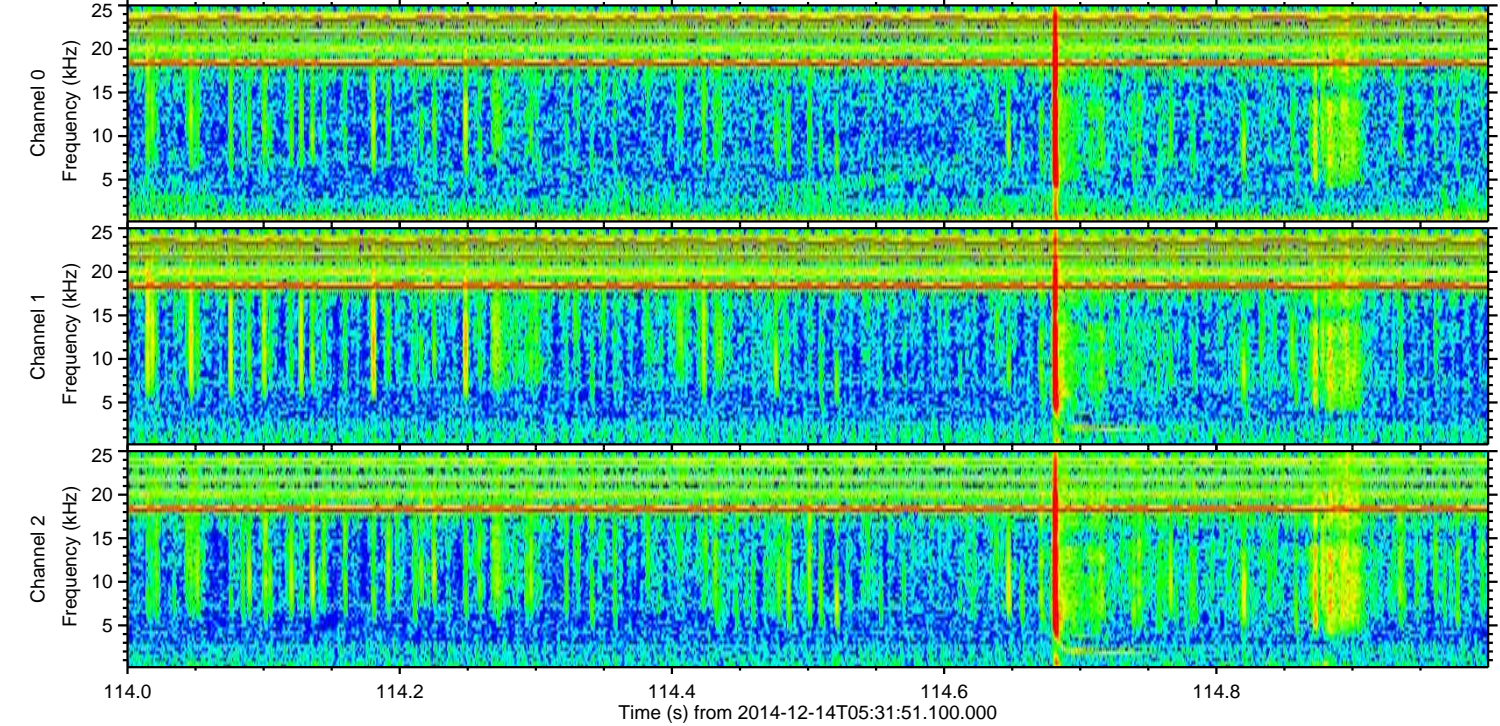
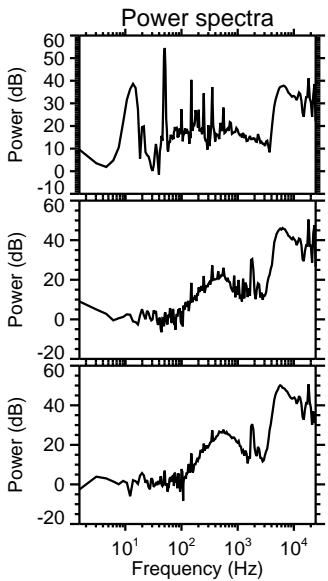
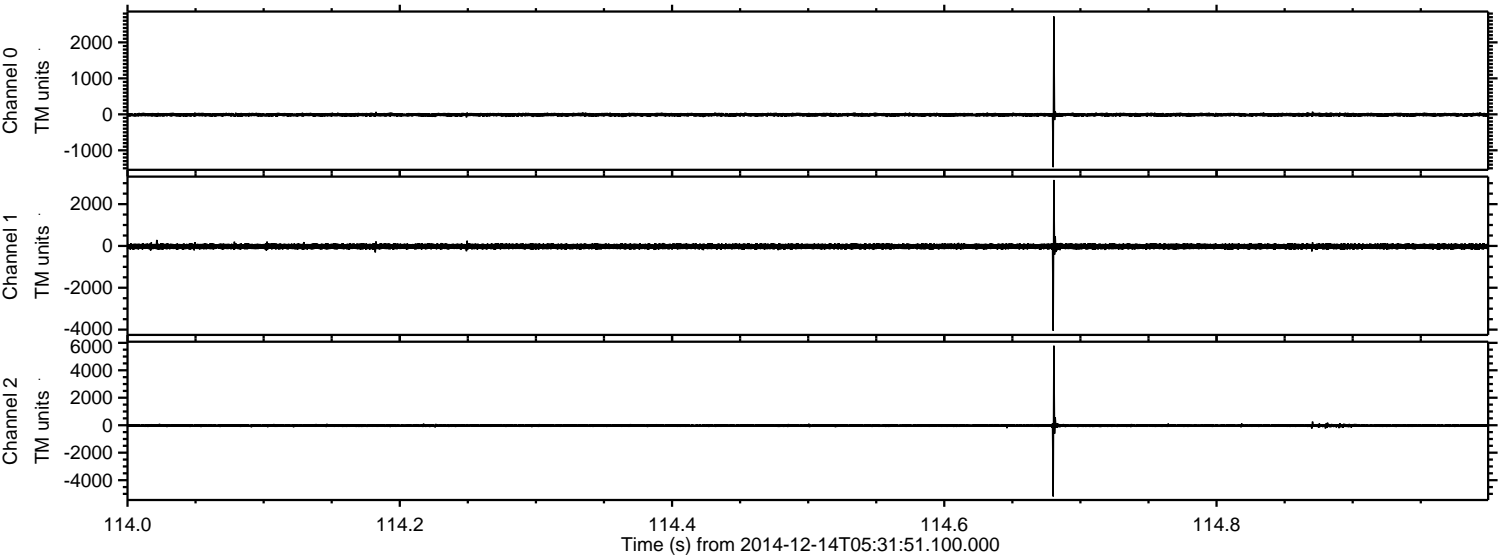

Processed Sun Dec 14 06:41:37 2014 by ELM ver.2012-10-06 from 001\_\_elm20141214\_053150\_\_dat00.bin

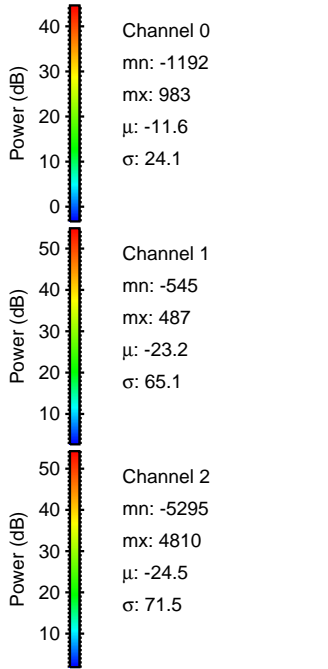
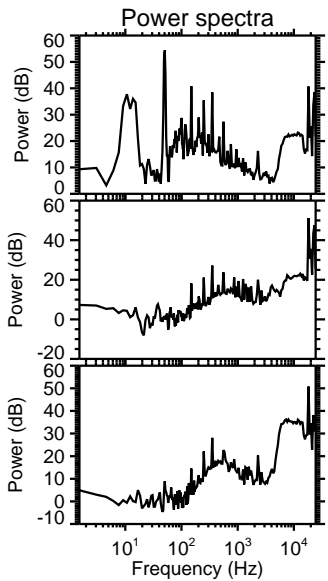
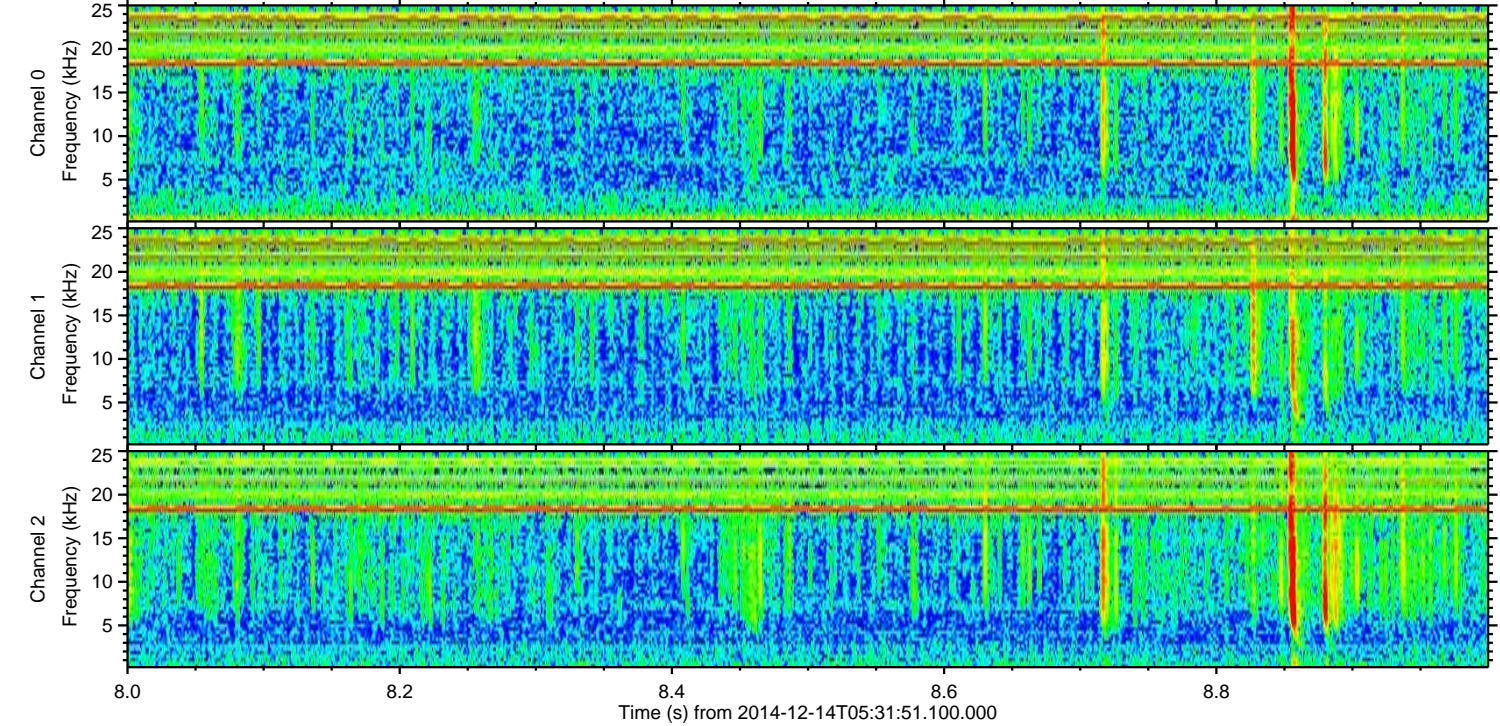
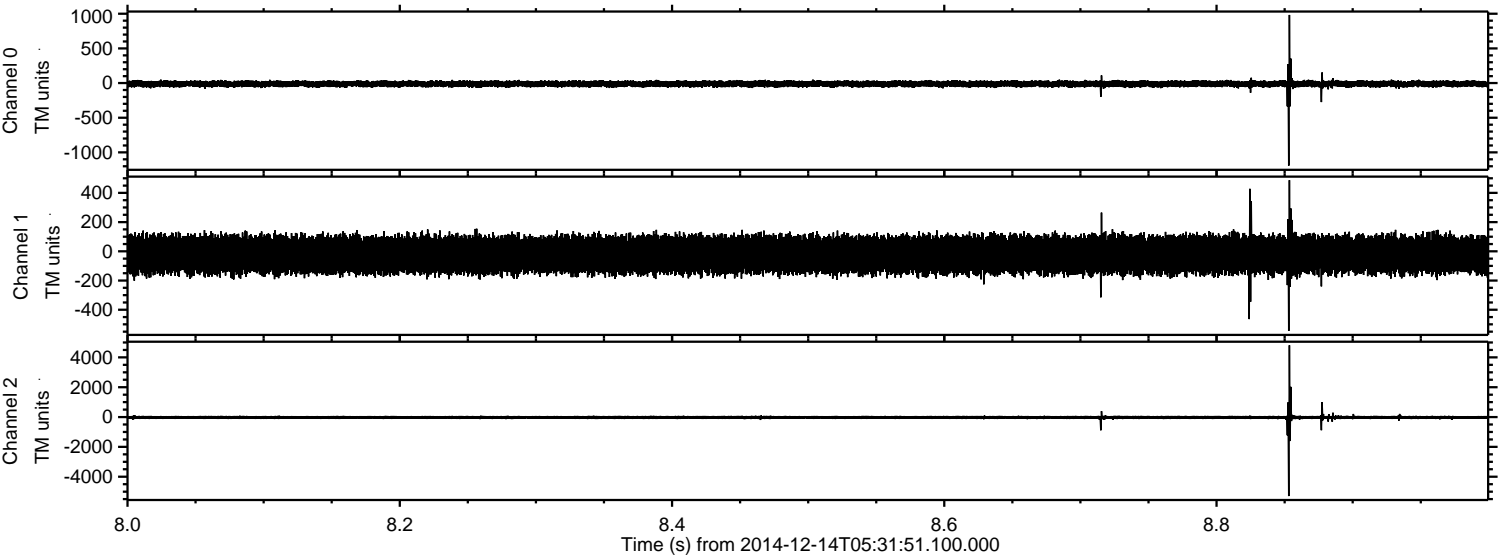

ELMAVAN 3D WAVEFORMS (Measured data sampled at 50 kHz) 49781 packets of 144 samples from 2014-12-14T05:31:51.100.000. Part 138/144

Processed Sun Dec 14 06:41:38 2014 by ELM ver.2012-10-06 from 001\_\_elm20141214\_053150\_\_dat00.bin

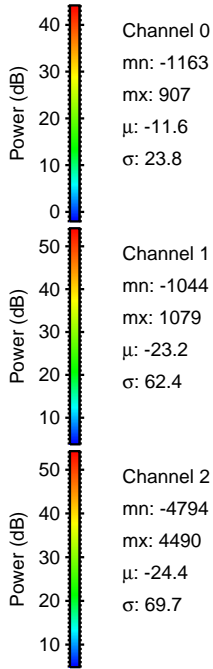
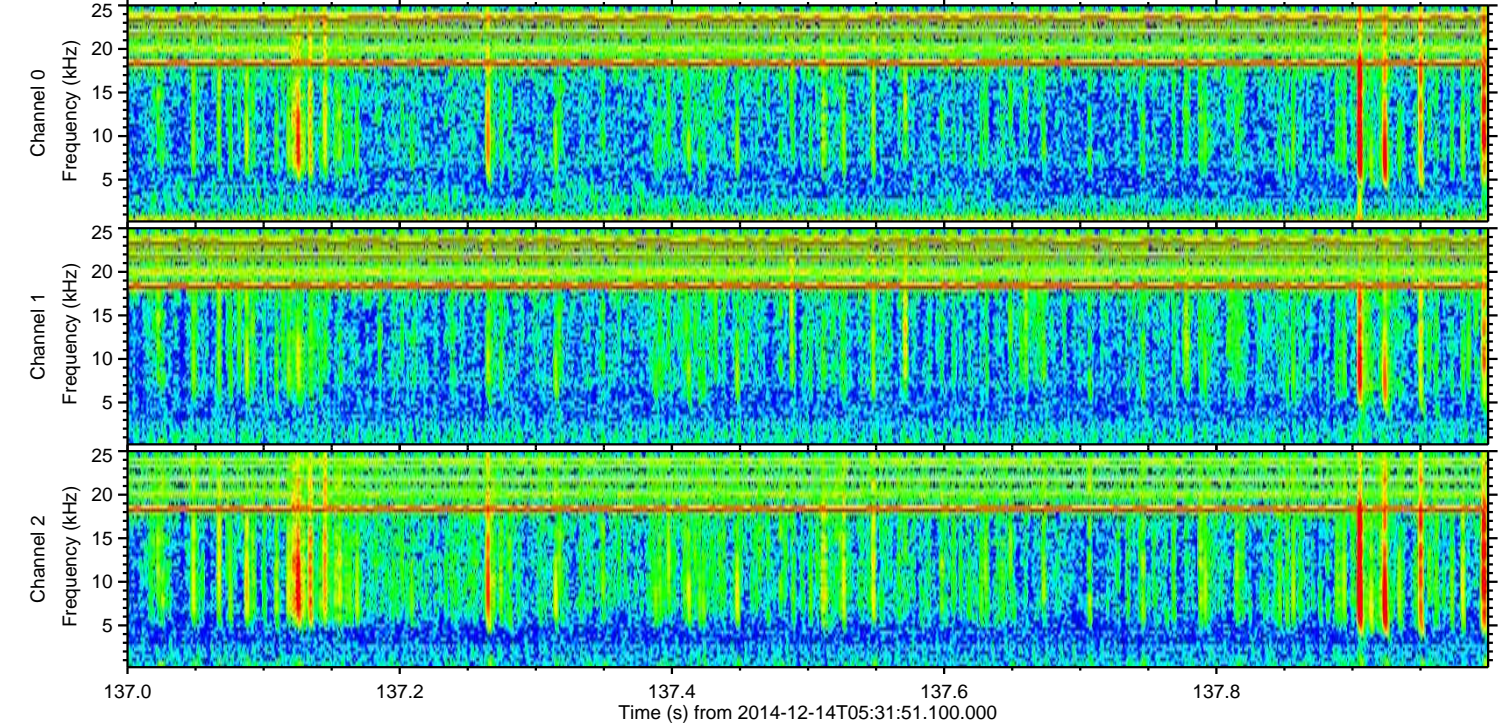
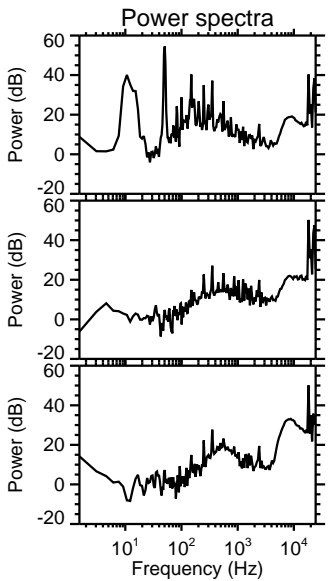
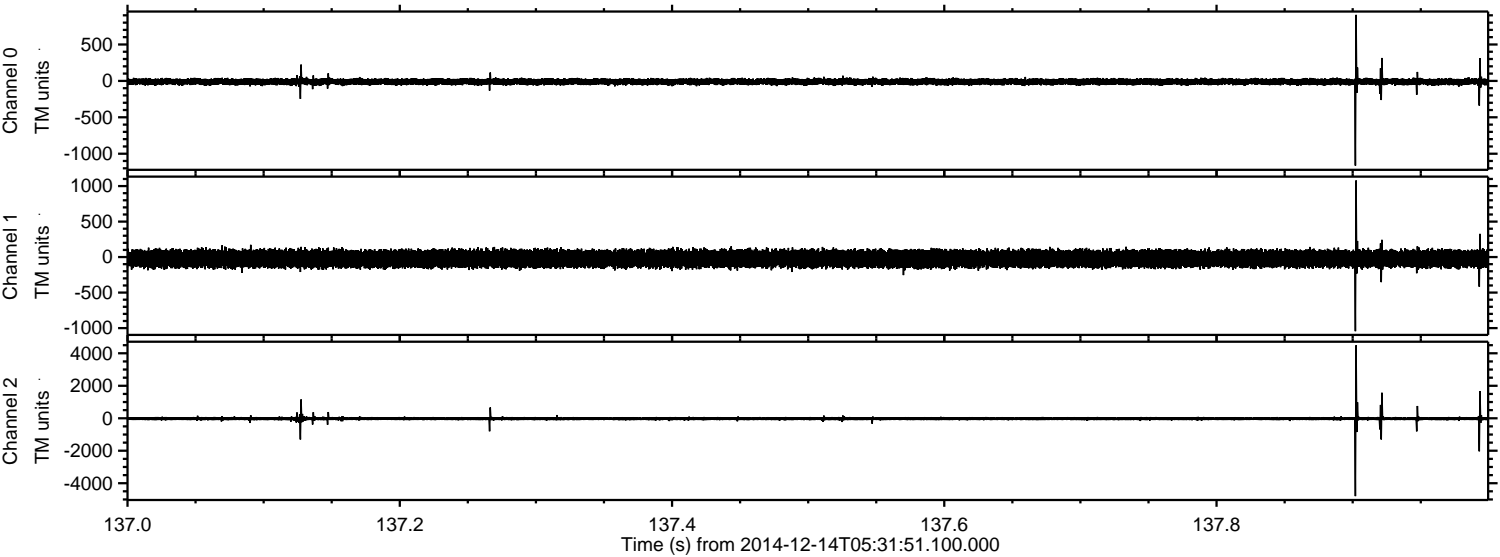

Processed Sun Dec 14 06:41:39 2014 by ELM ver.2012-10-06 from 001\_\_elm20141214\_053150\_\_dat00.bin

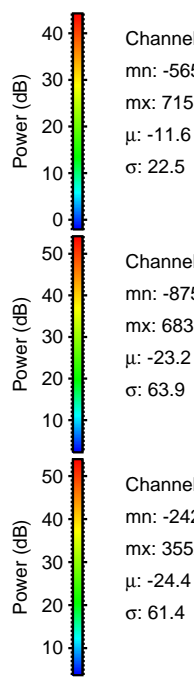
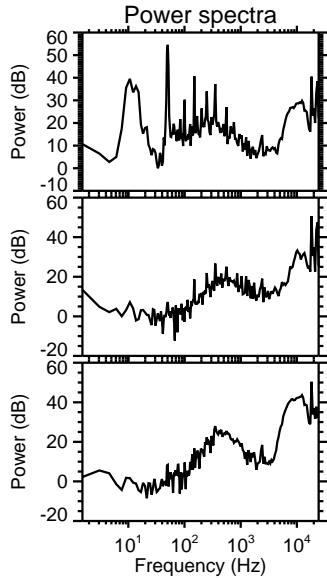
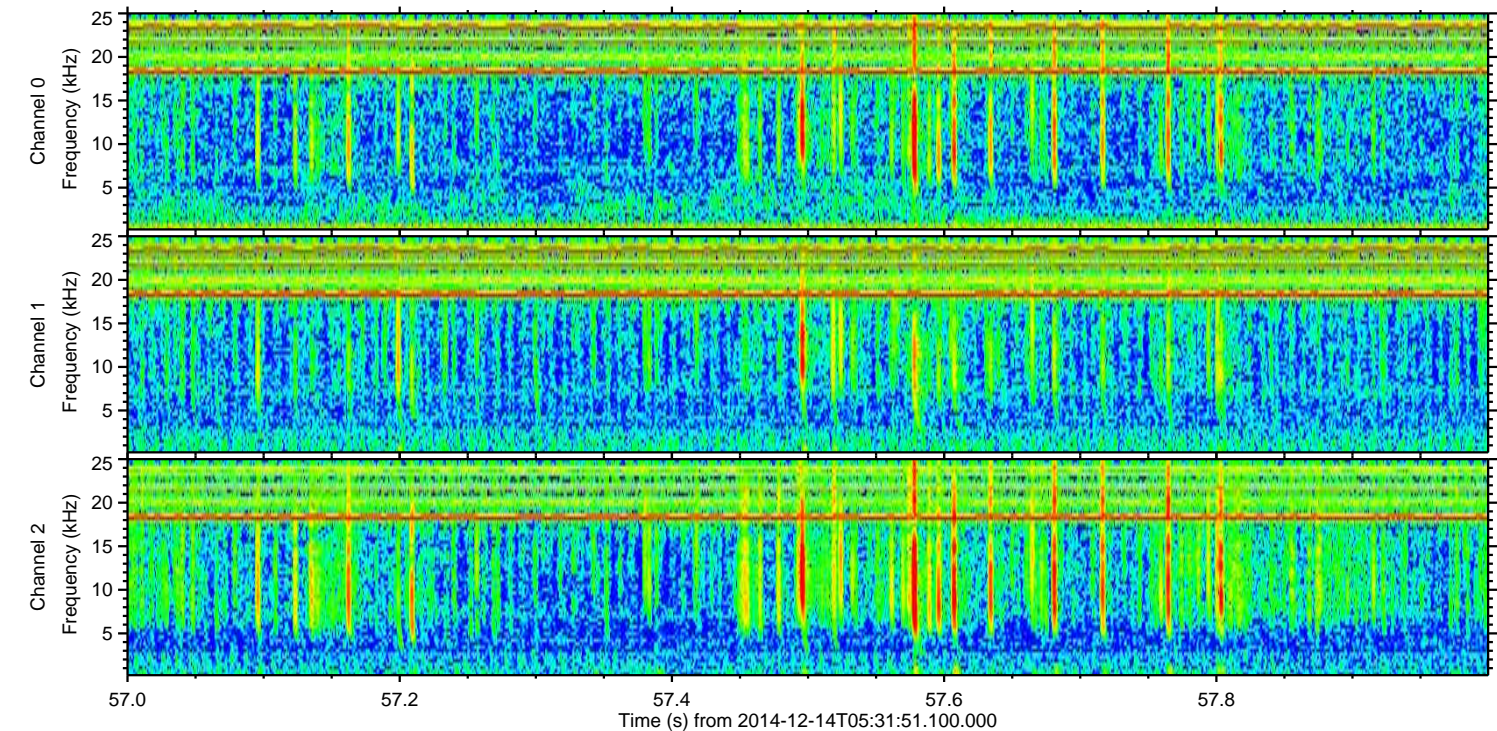
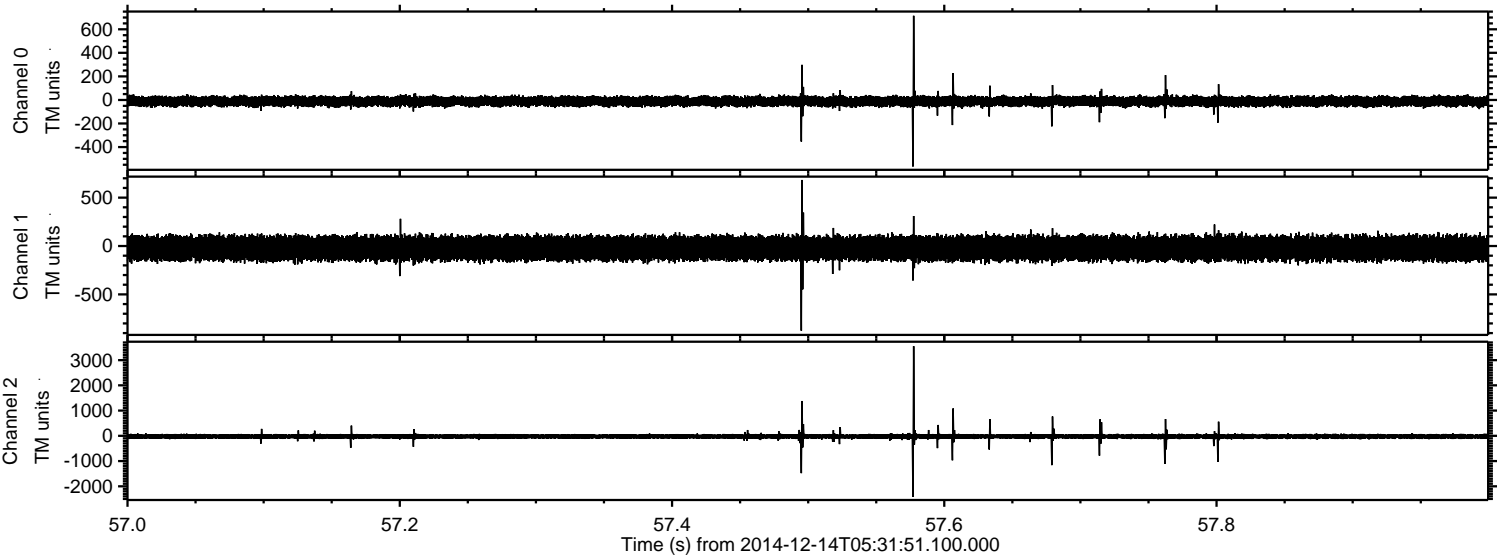

Processed Sun Dec 14 06:41:40 2014 by ELM ver.2012-10-06 from 001\_\_elm20141214\_053150\_\_dat00.bin

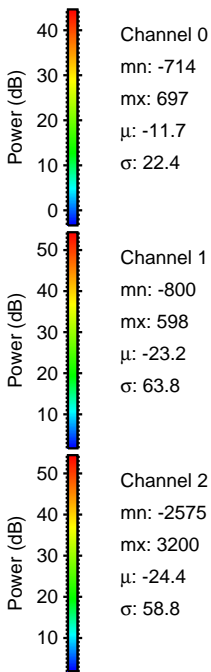
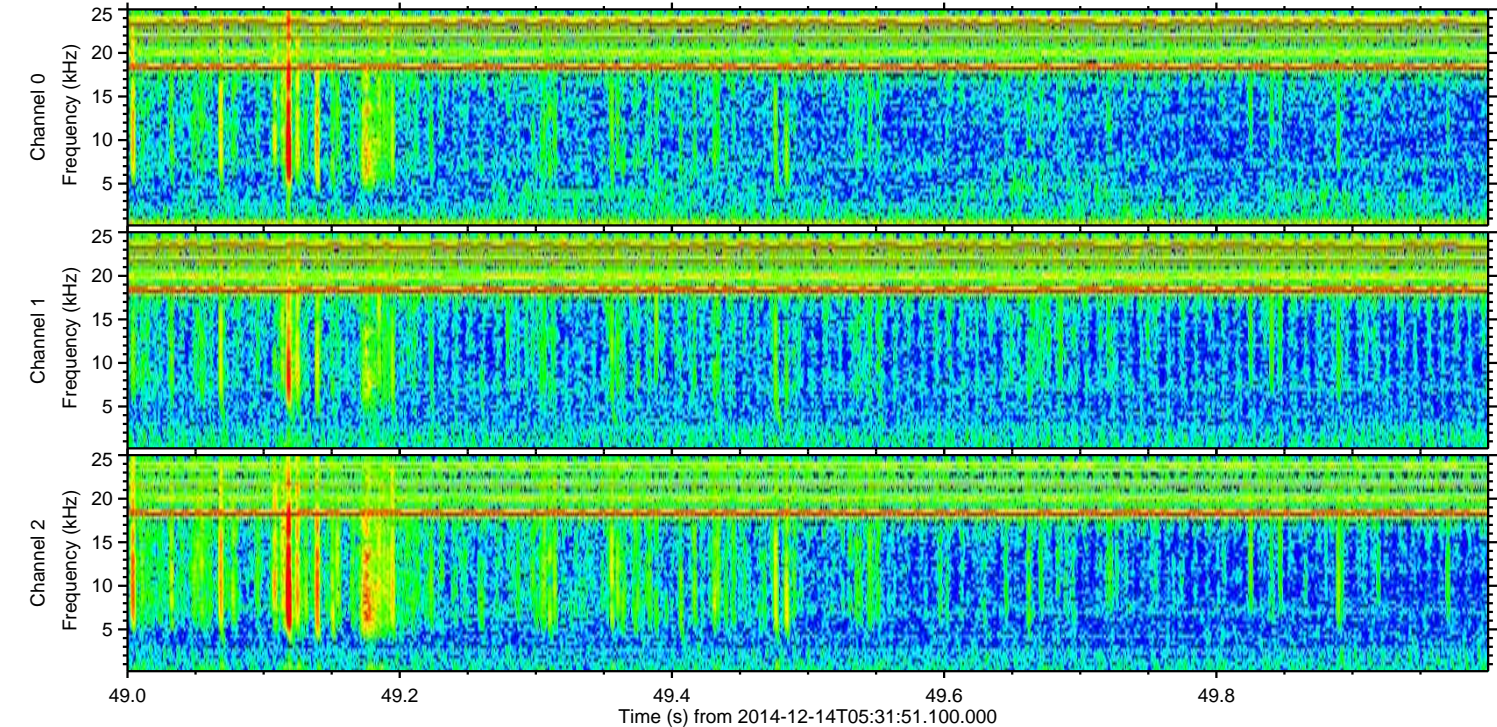
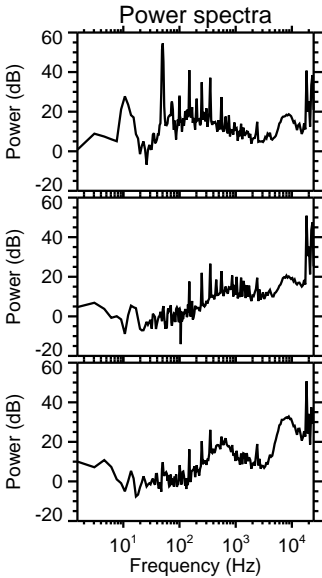
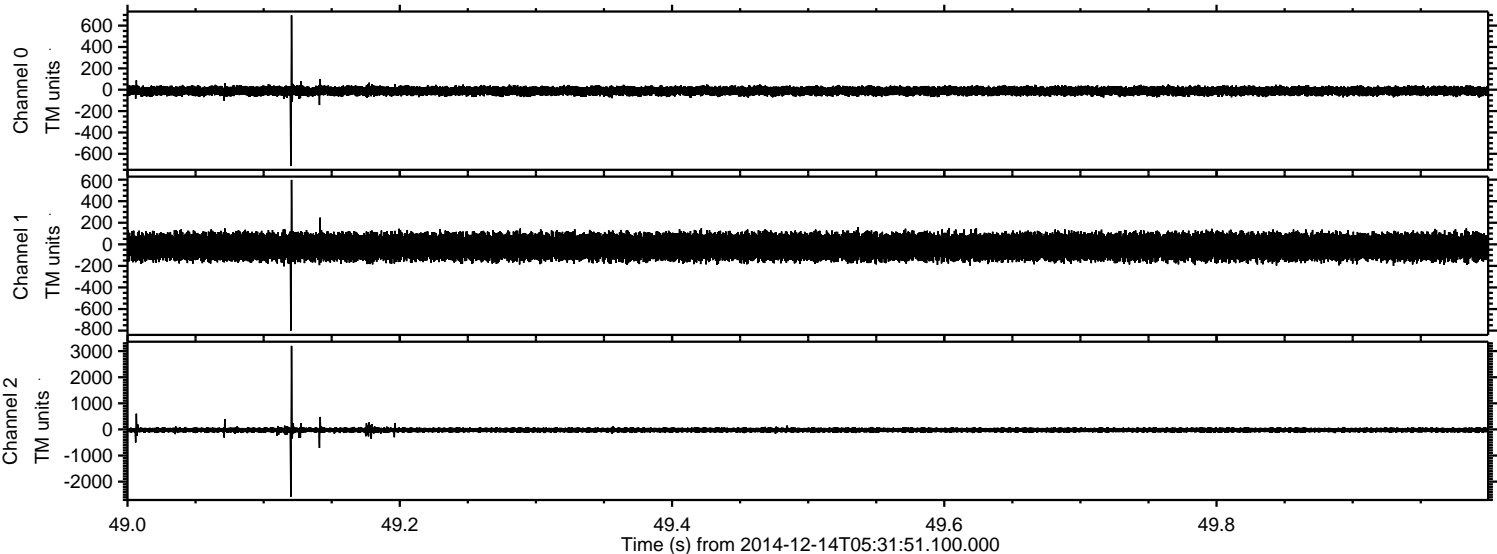

ELMAVAN 3D WAVEFORMS (Measured data sampled at 50 kHz) 49781 packets of 144 samples from 2014-12-14T05:31:51.100.000. Part 123/144

Processed Sun Dec 14 06:41:41 2014 by ELM ver.2012-10-06 from 001\_\_elm20141214\_053150\_\_dat00.bin

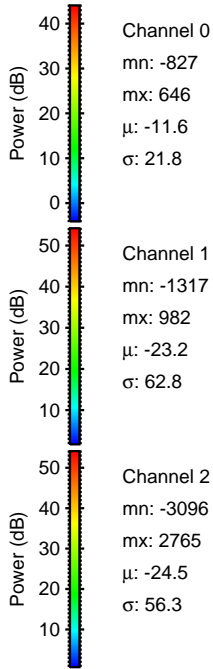
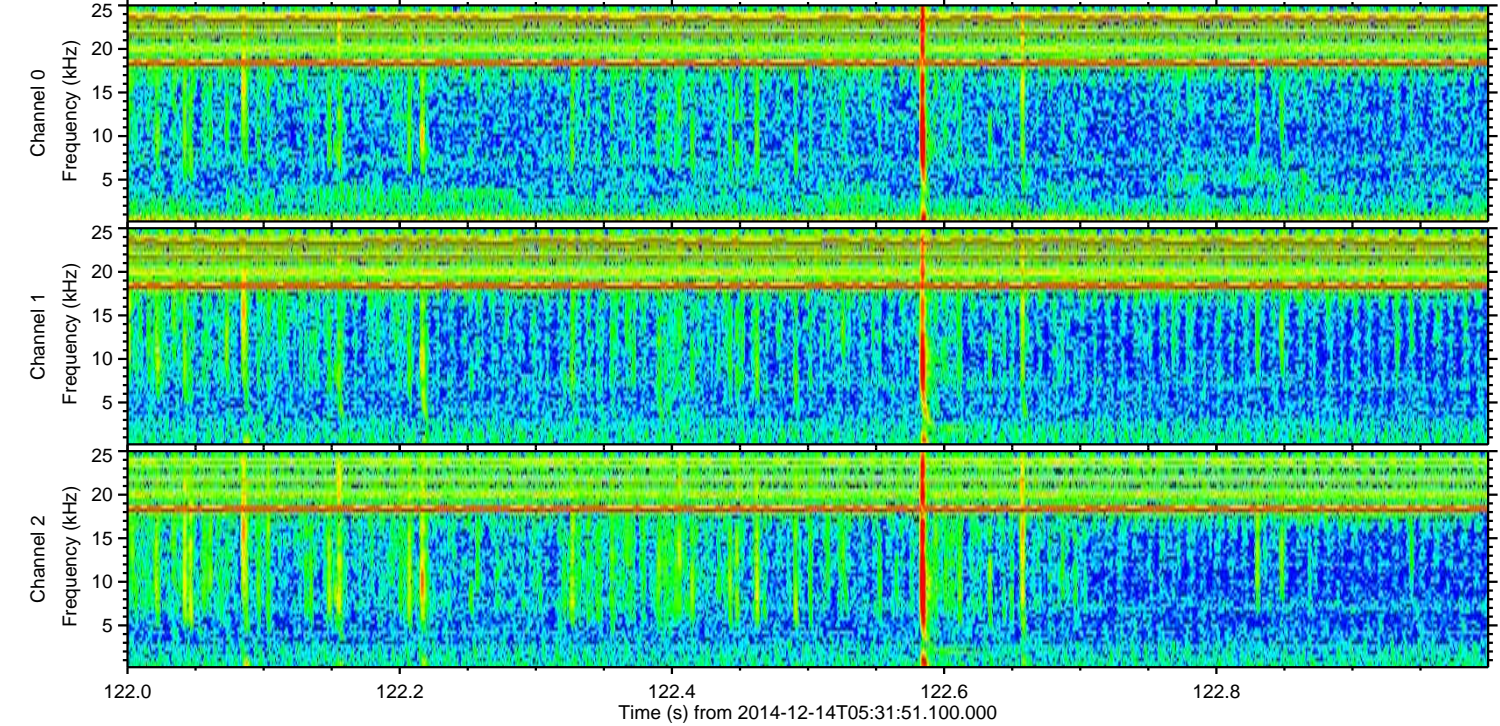
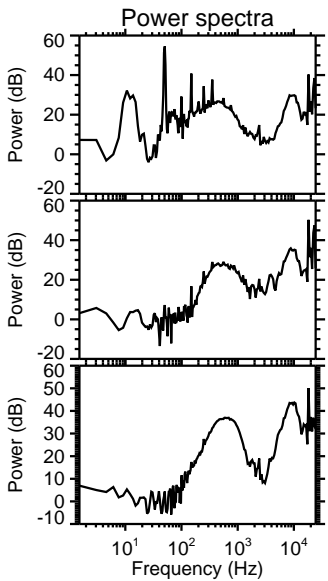
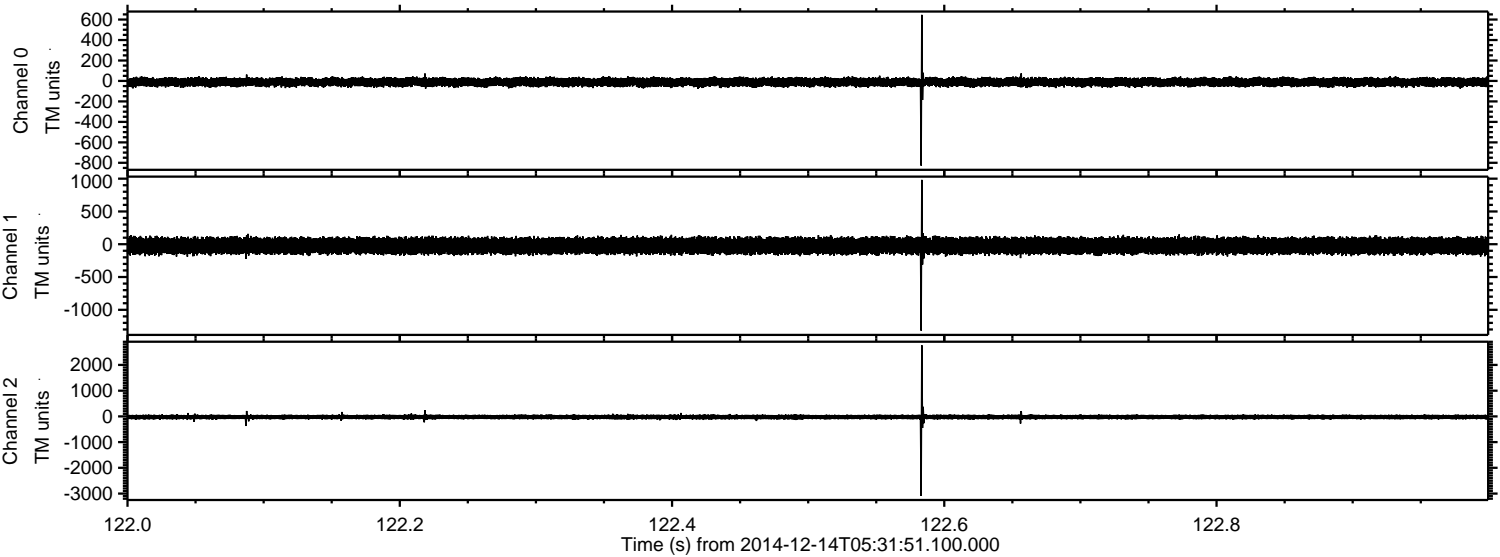

Processed Sun Dec 14 06:41:42 2014 by ELM ver.2012-10-06 from 001\_\_elm20141214\_053150\_\_dat00.bin

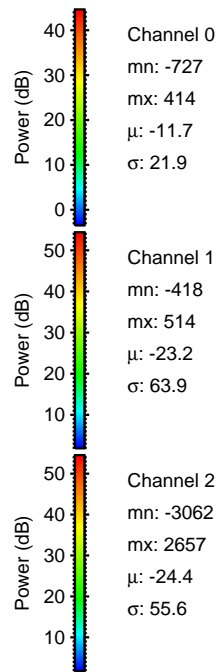
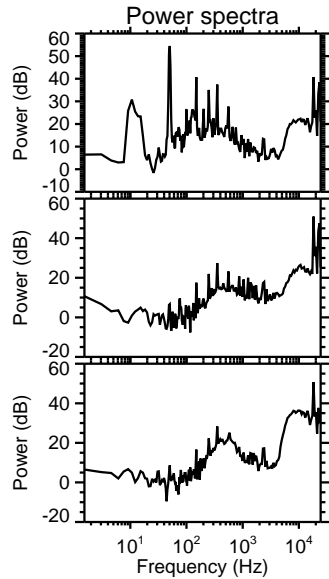
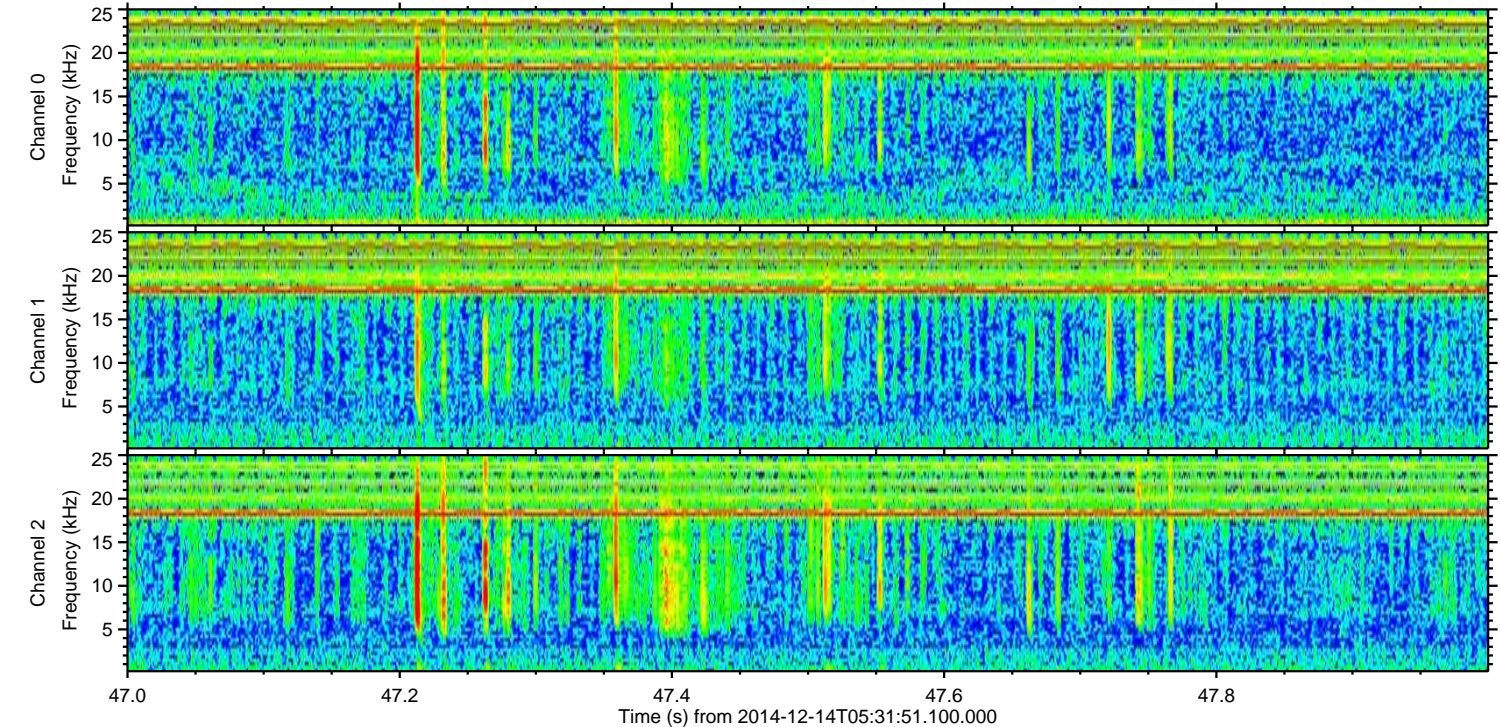
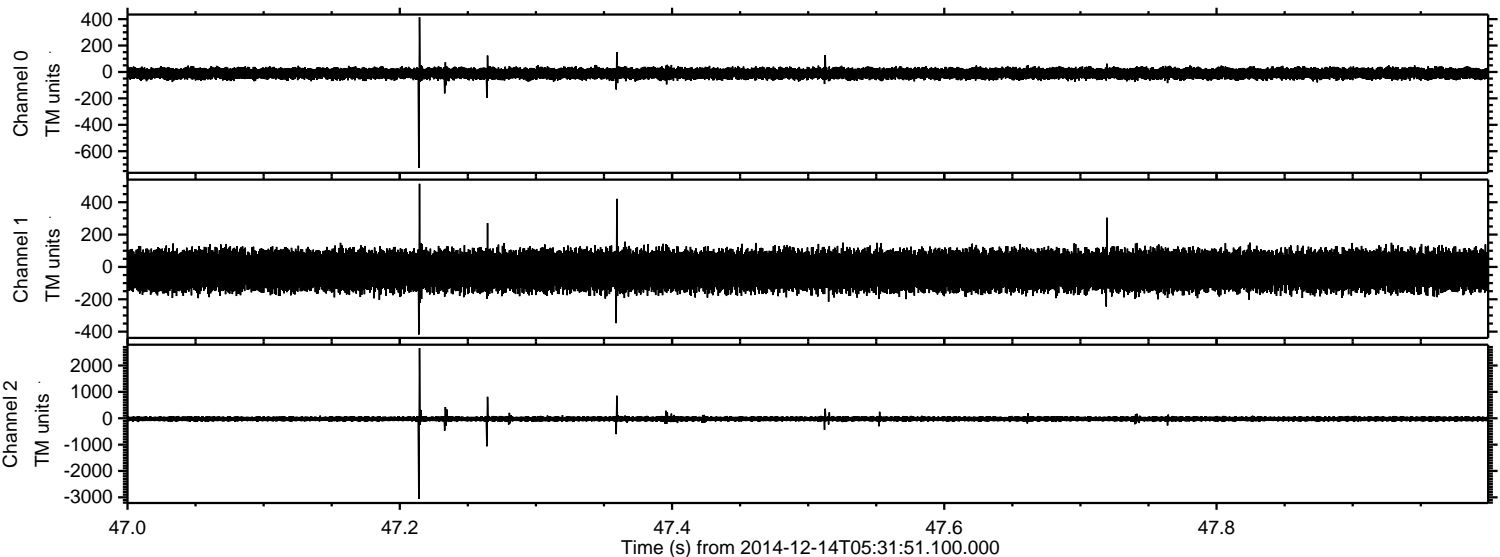

Processed Sun Dec 14 06:41:43 2014 by ELM ver.2012-10-06 from 001\_\_elm20141214\_053150\_\_dat00.bin

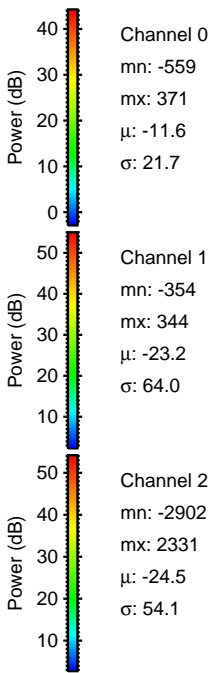
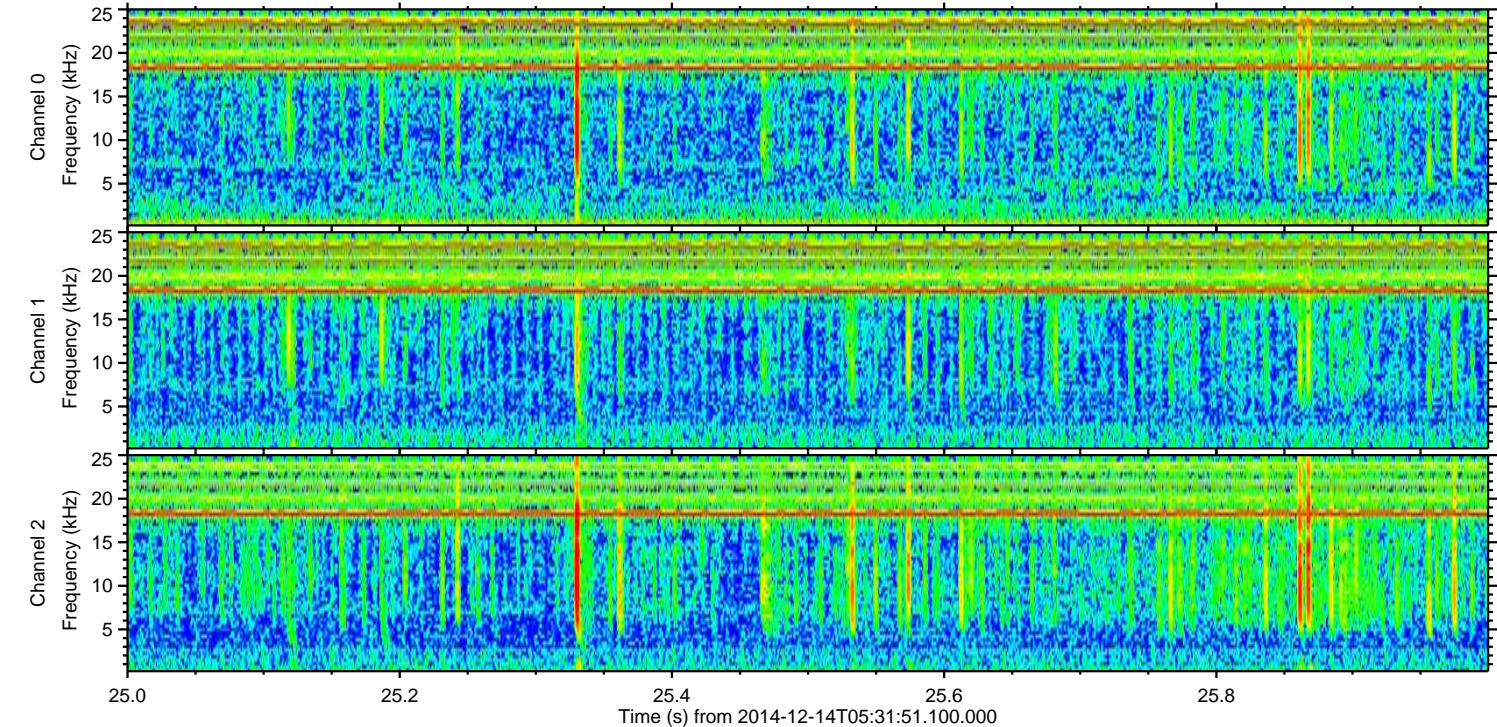
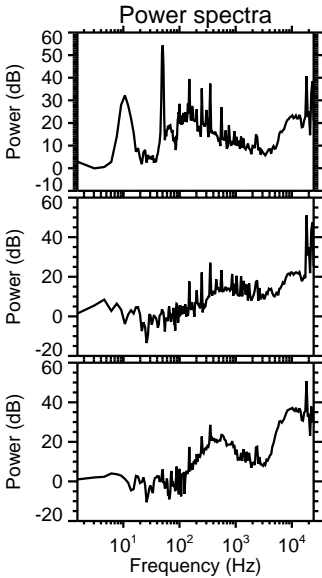
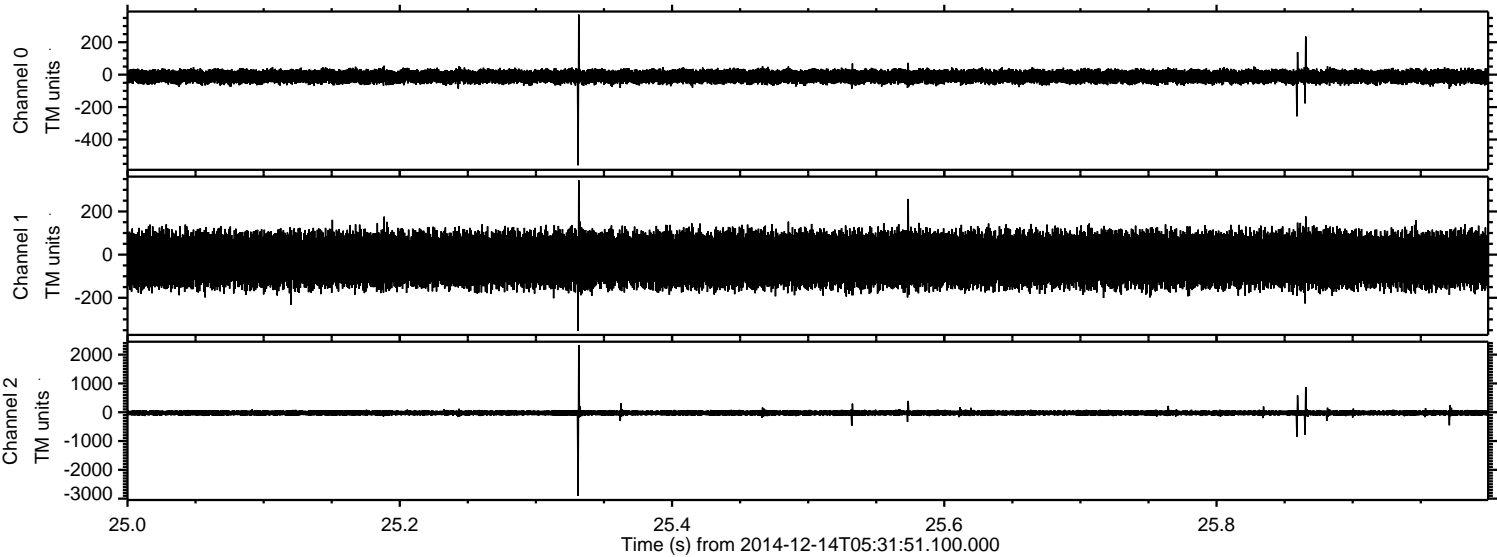

Channel 0  
mn: -559  
mx: 371  
 $\mu$ : -11.6  
 $\sigma$ : 21.7

Channel 1  
mn: -354  
mx: 344  
 $\mu$ : -23.2  
 $\sigma$ : 64.0

Channel 2  
mn: -2902  
mx: 2331  
 $\mu$ : -24.5  
 $\sigma$ : 54.1

Processed Sun Dec 14 06:41:44 2014 by ELM ver.2012-10-06 from 001\_\_elm20141214\_053150\_\_dat00.bin

