

ELMAVAN 3D WAVEFORMS (Measured data sampled at 50 kHz) 49600 packets of 144 samples from 2014-12-14T03:51:48.300.000.

Processed Sun Dec 14 05:04:30 2014 by ELM ver.2012-10-06 from 001__elm20141214_035147__dat00.bin

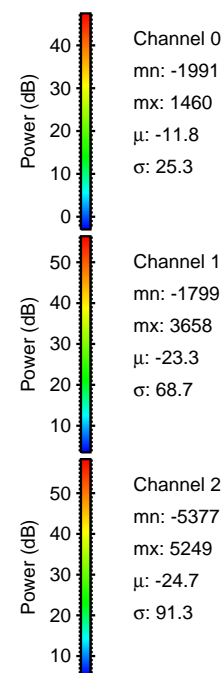

Processed Sun Dec 14 05:04:46 2014 by ELM ver.2012-10-06 from 001__elm20141214_035147__dat00.bin

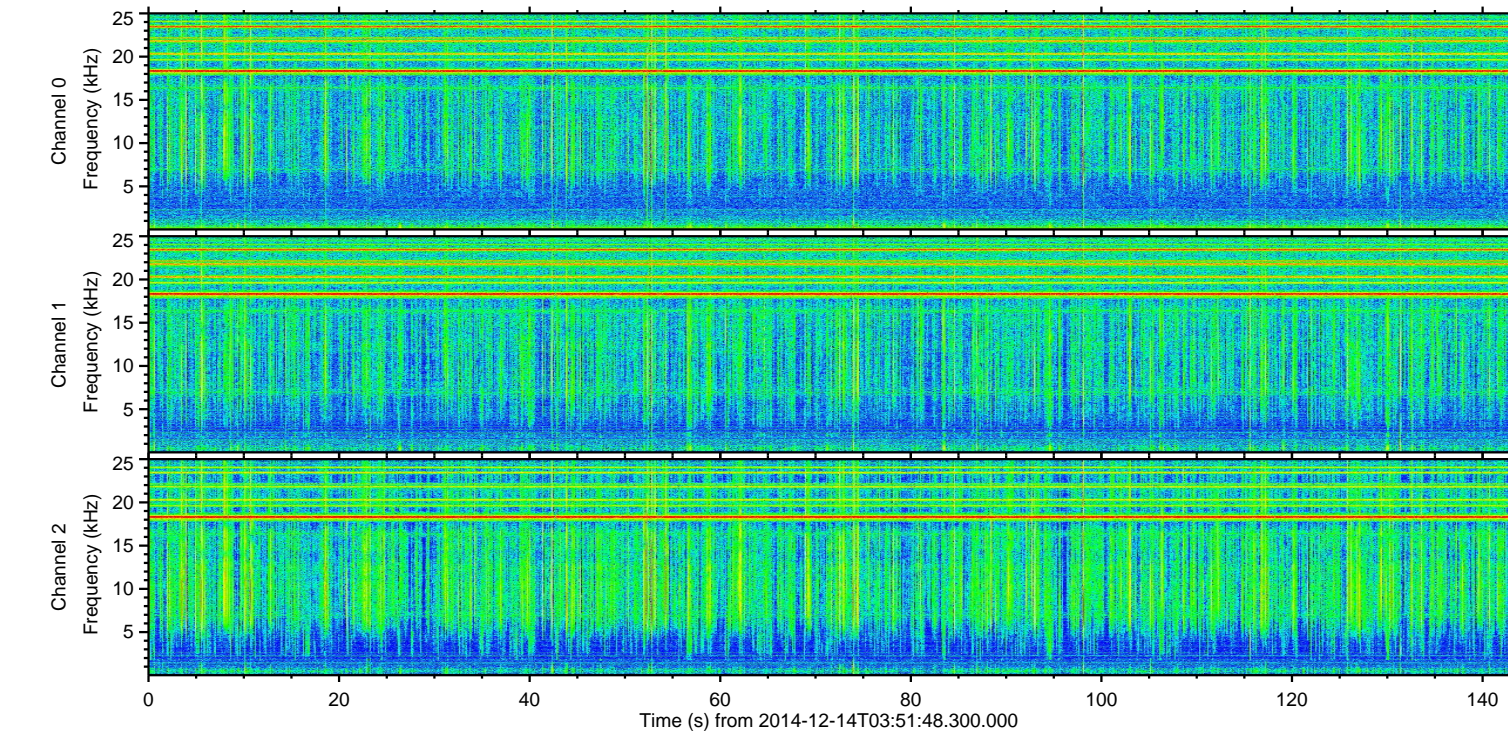
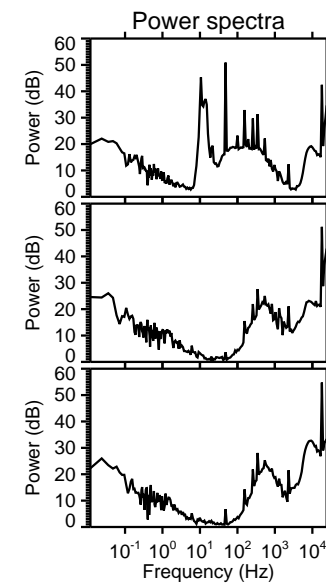
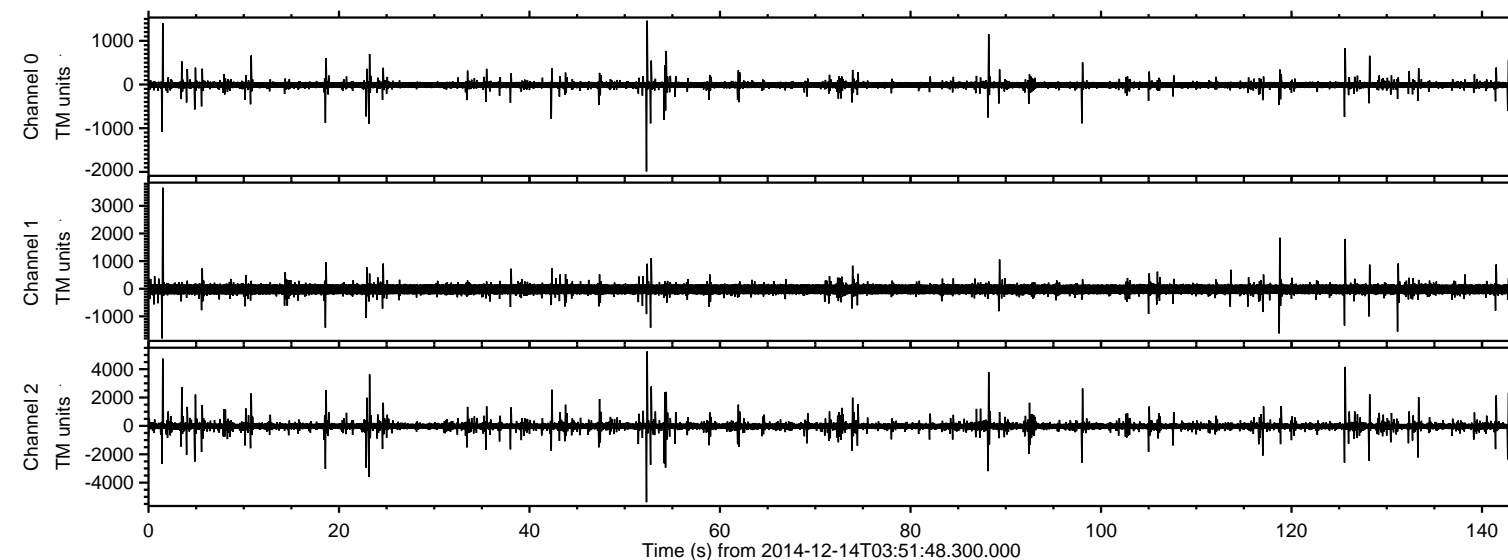
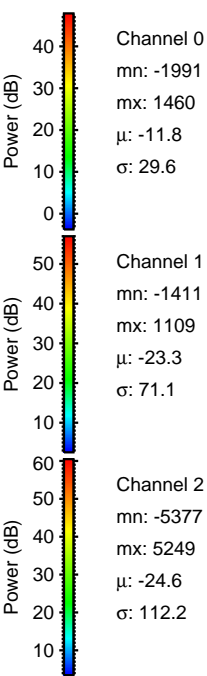
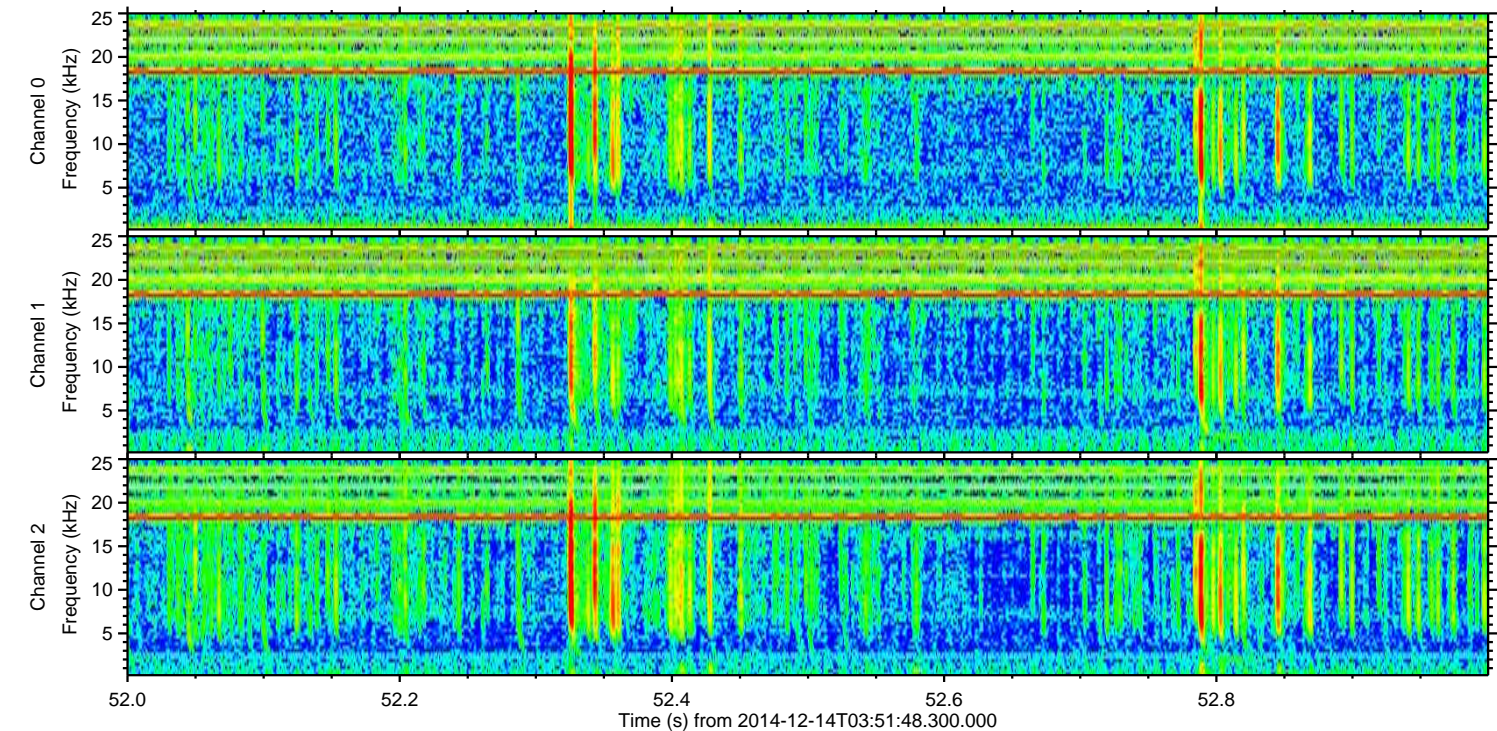
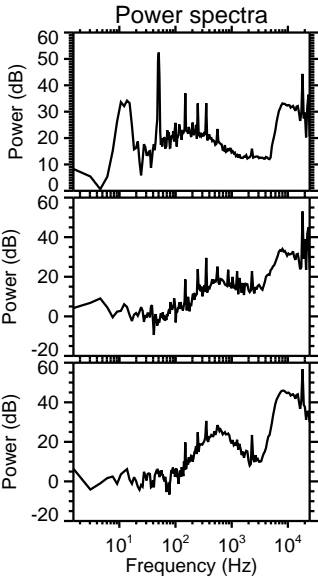
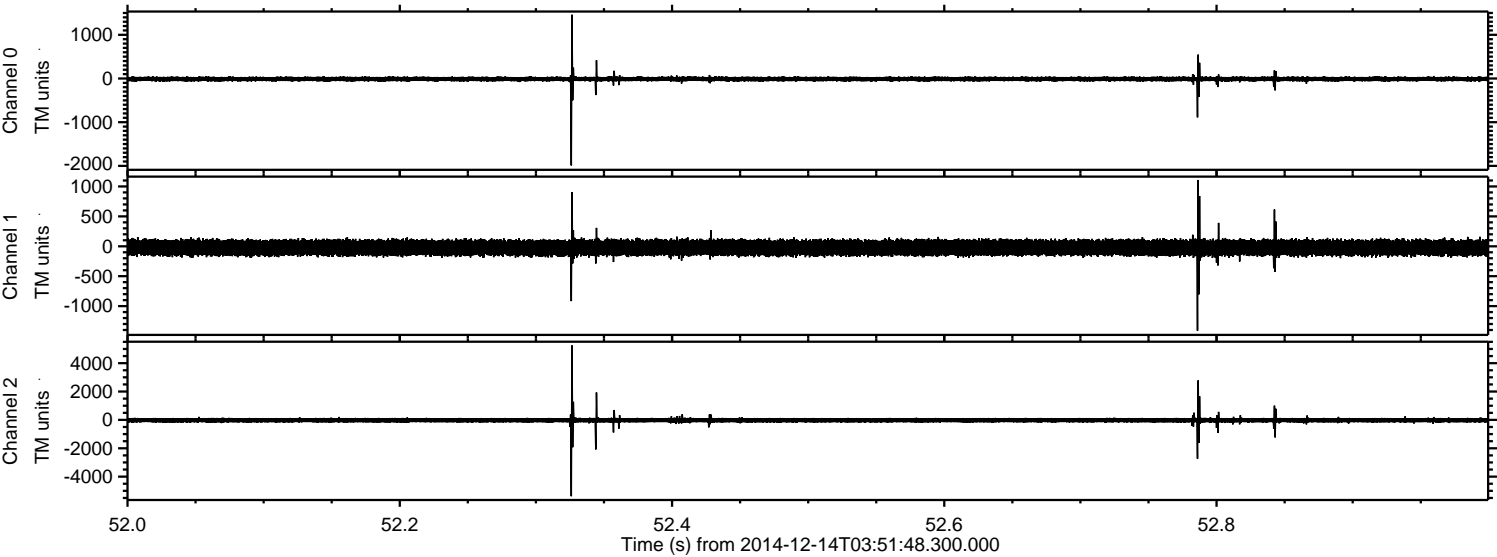

Processed Sun Dec 14 05:04:47 2014 by ELM ver.2012-10-06 from 001__elm20141214_035147__dat00.bin

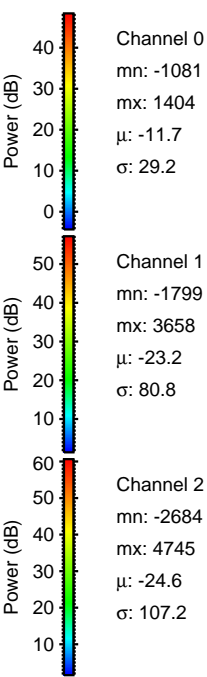
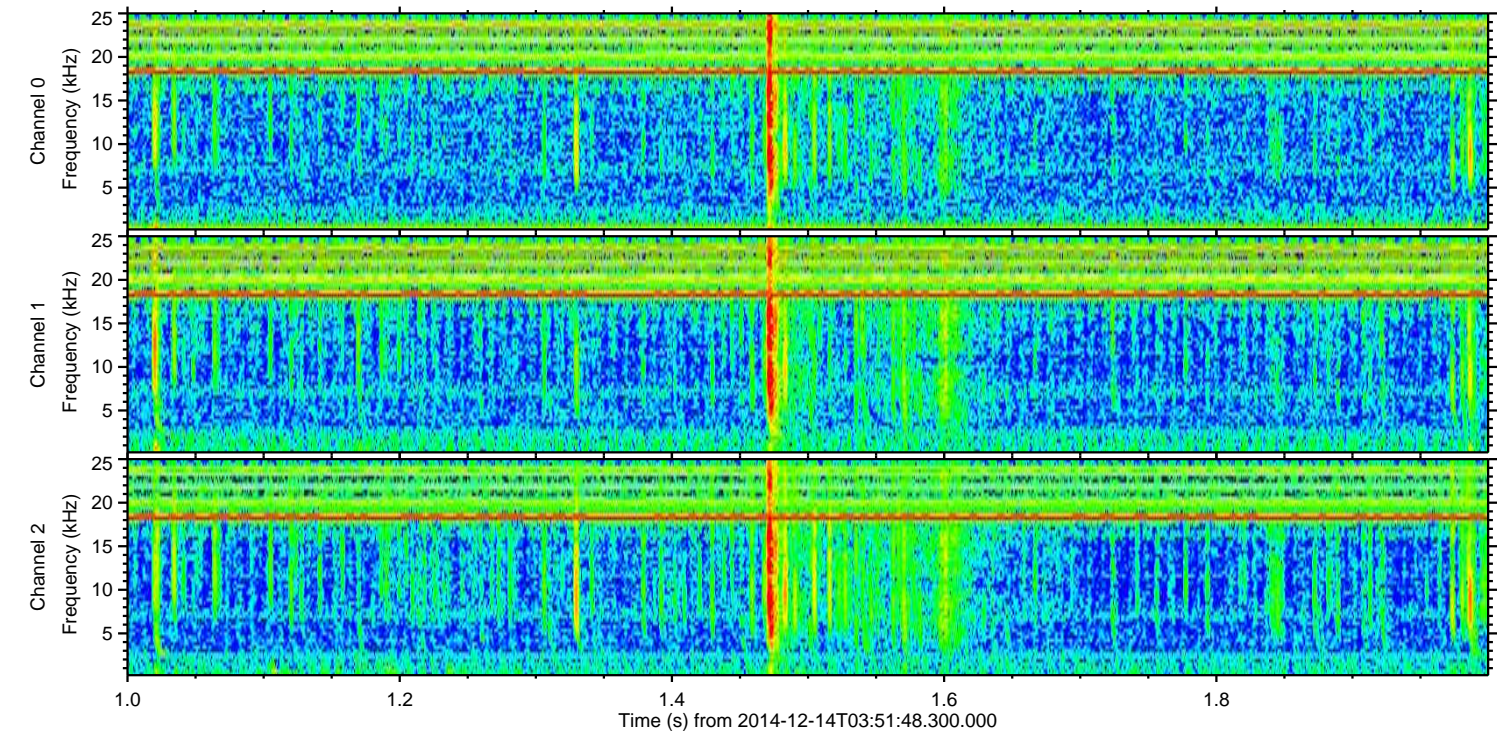
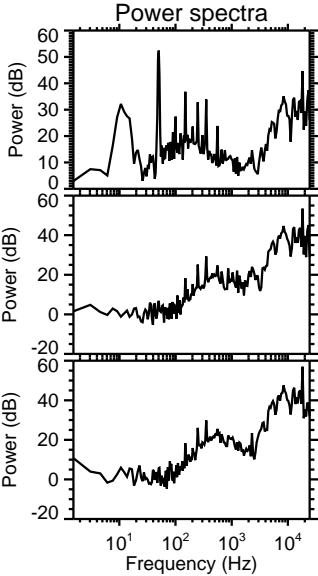
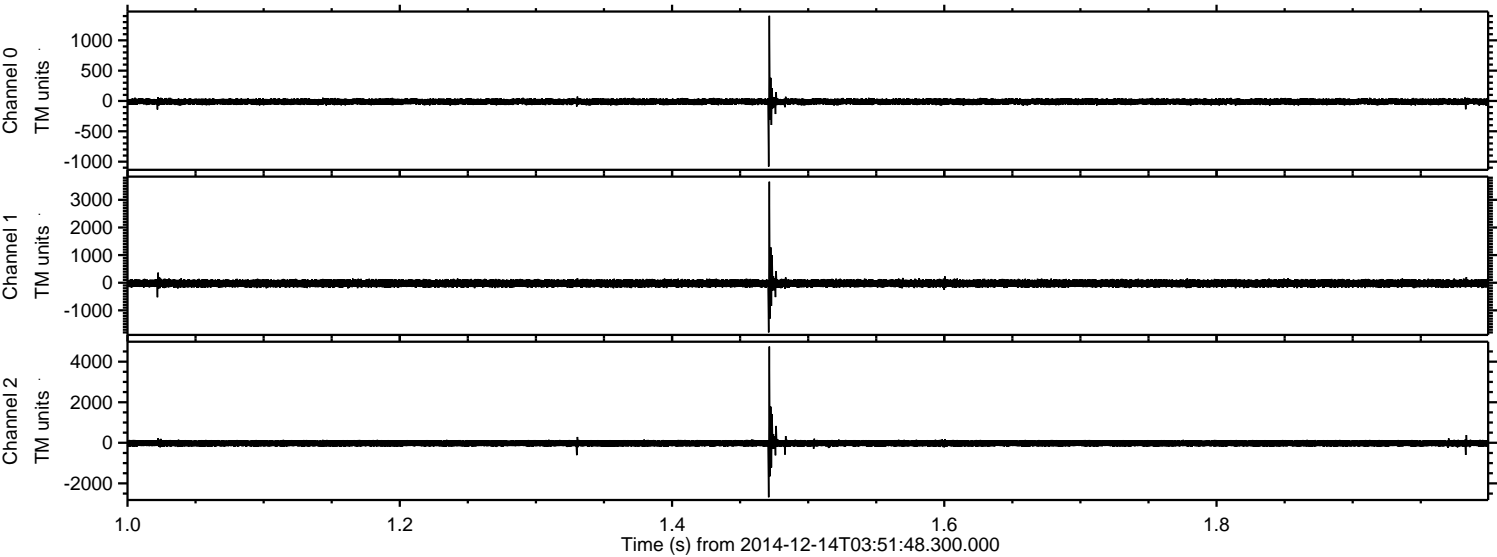

ELMAVAN 3D WAVEFORMS (Measured data sampled at 50 kHz) 49600 packets of 144 samples from 2014-12-14T03:51:48.300.000. Part 126/143

Processed Sun Dec 14 05:04:48 2014 by ELM ver.2012-10-06 from 001__elm20141214_035147__dat00.bin

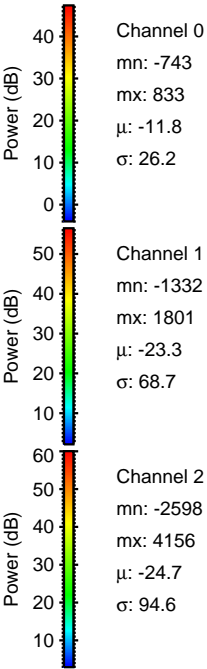
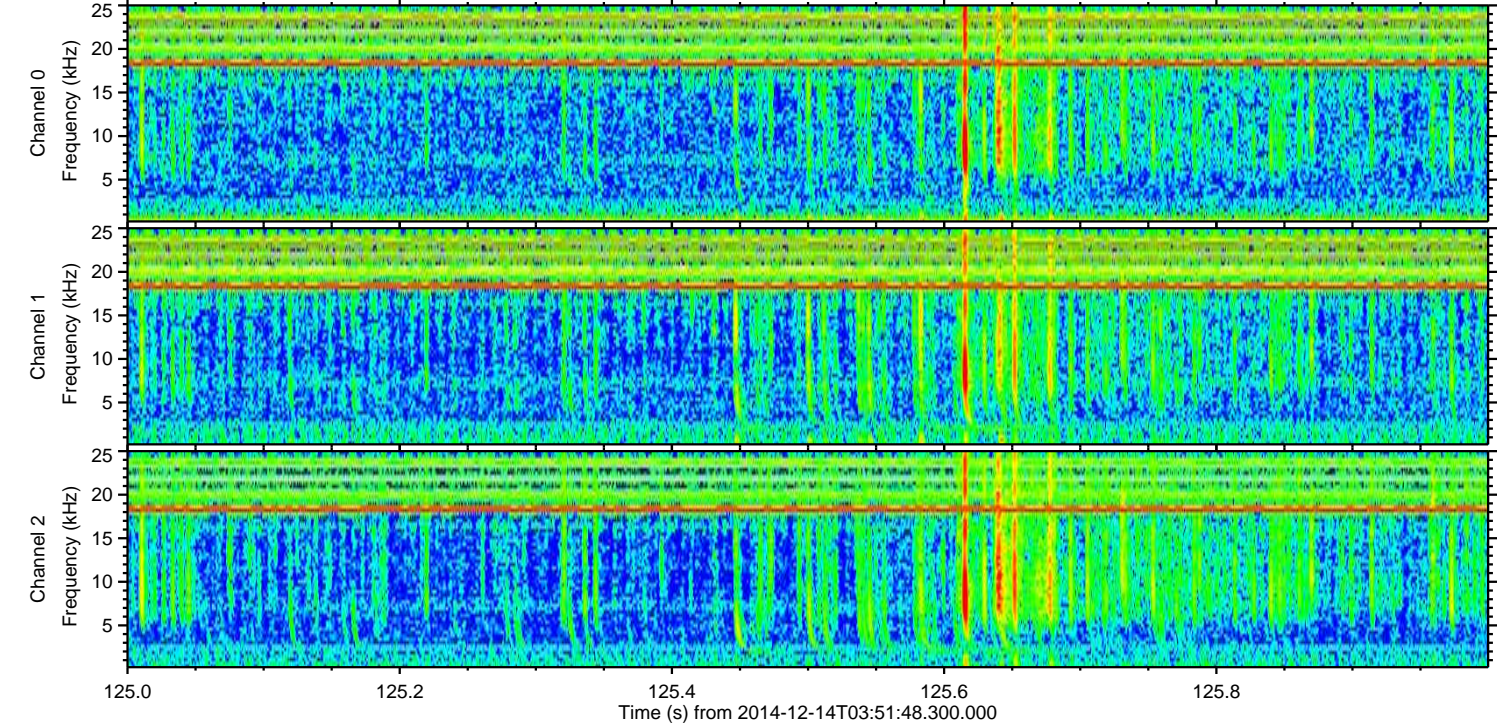
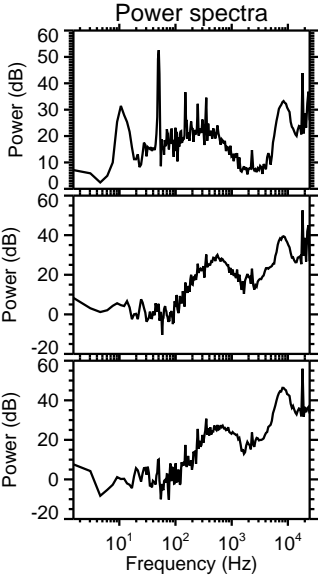
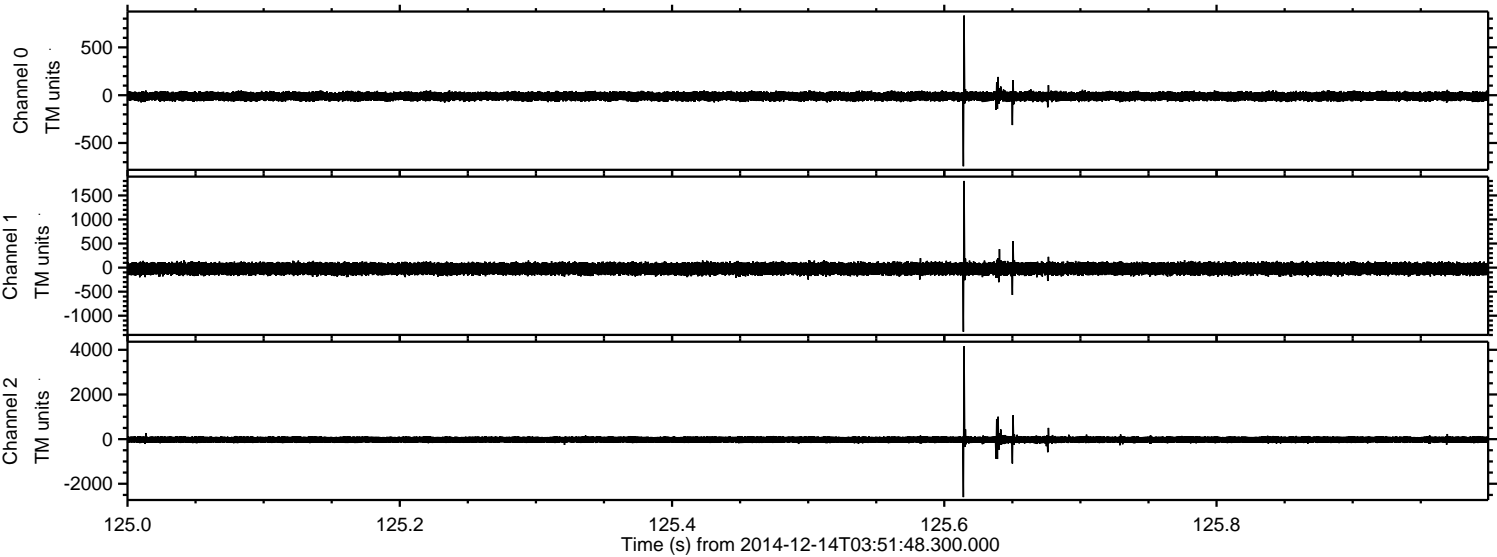

Processed Sun Dec 14 05:04:49 2014 by ELM ver.2012-10-06 from 001__elm20141214_035147__dat00.bin

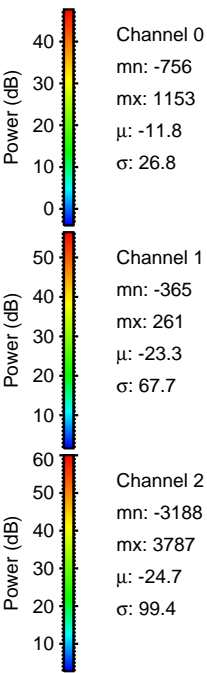
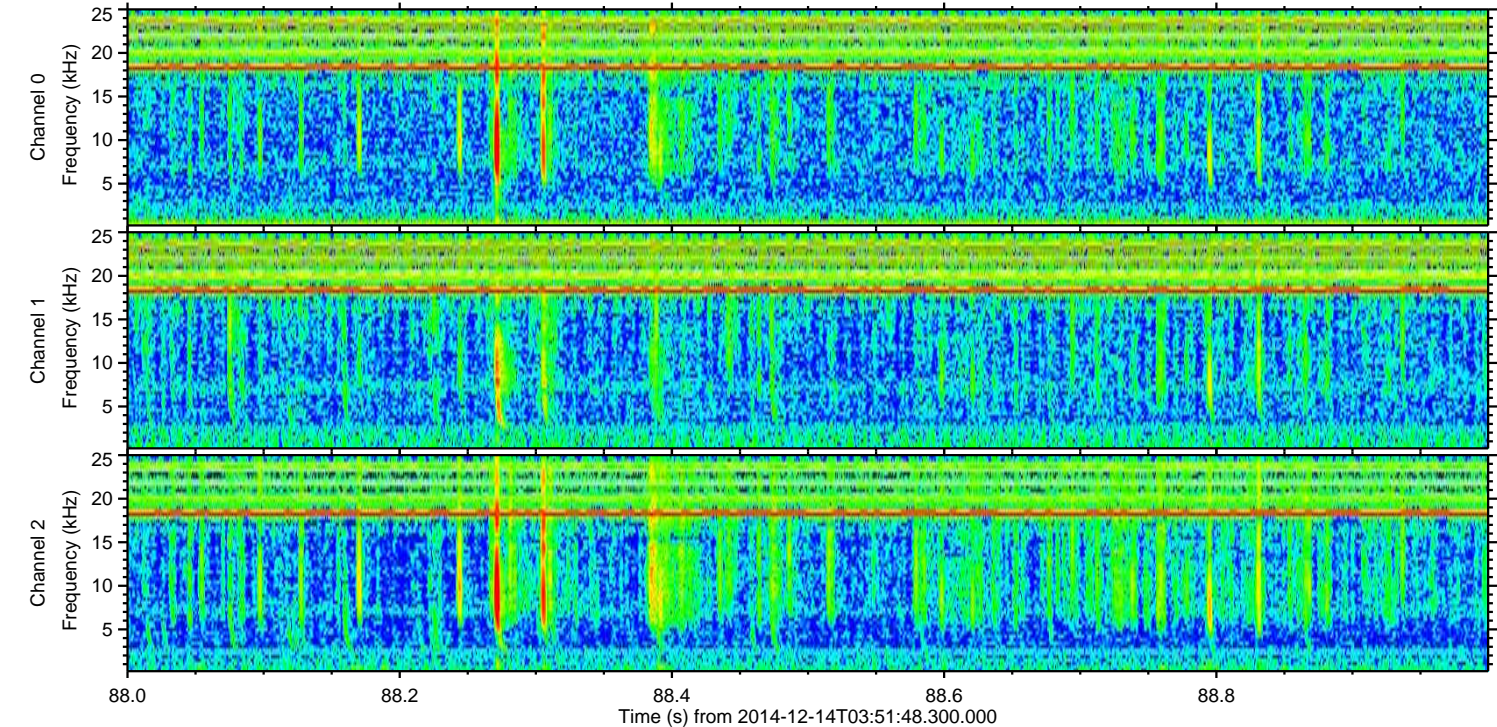
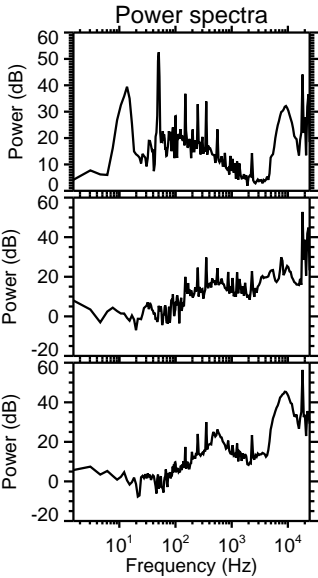
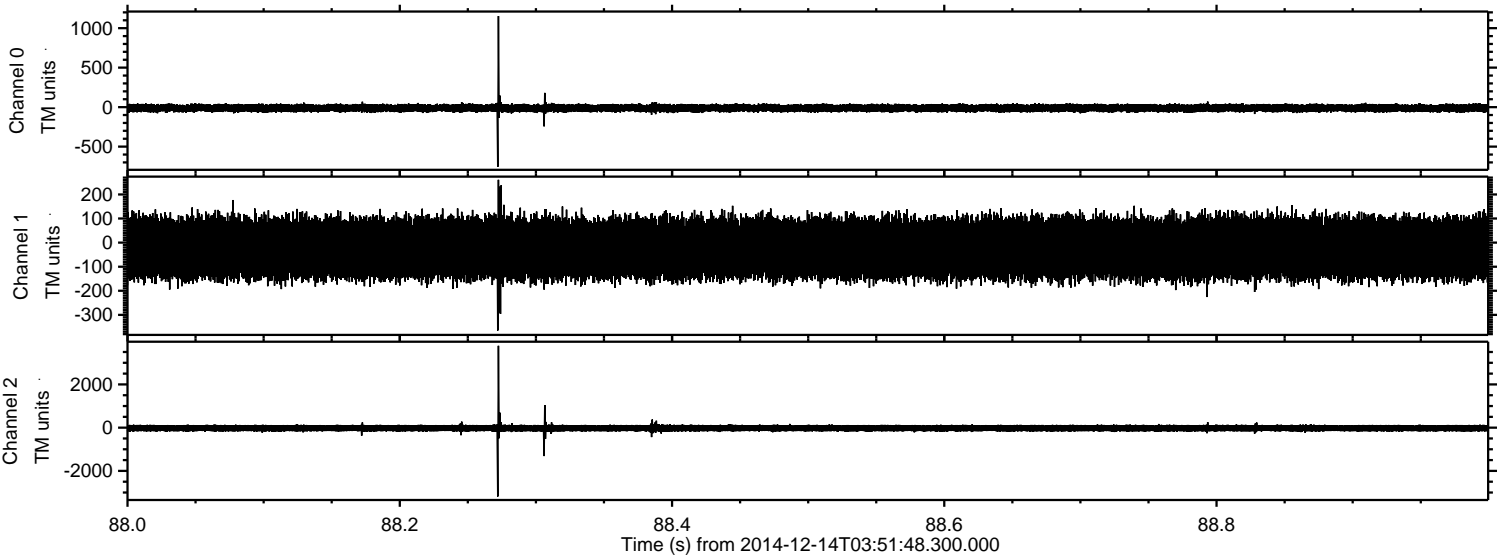

Processed Sun Dec 14 05:04:50 2014 by ELM ver.2012-10-06 from 001__elm20141214_035147__dat00.bin

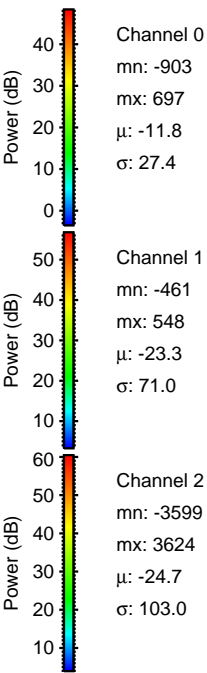
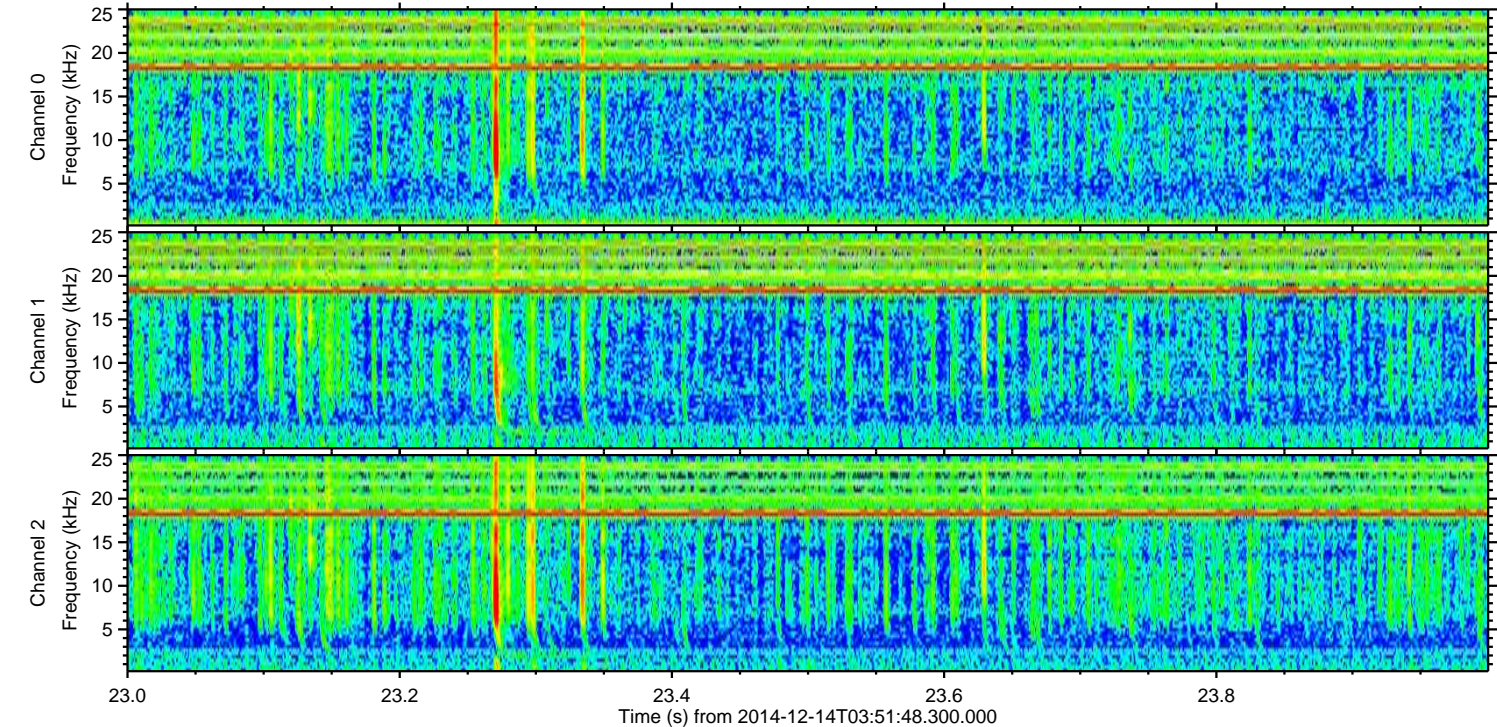
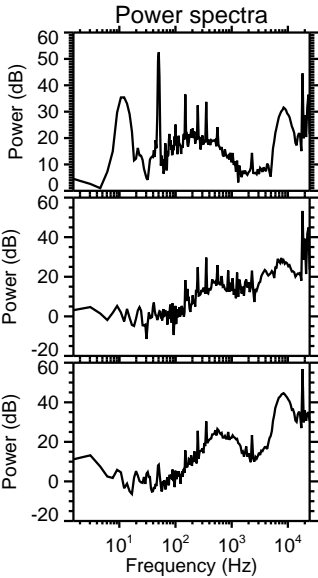
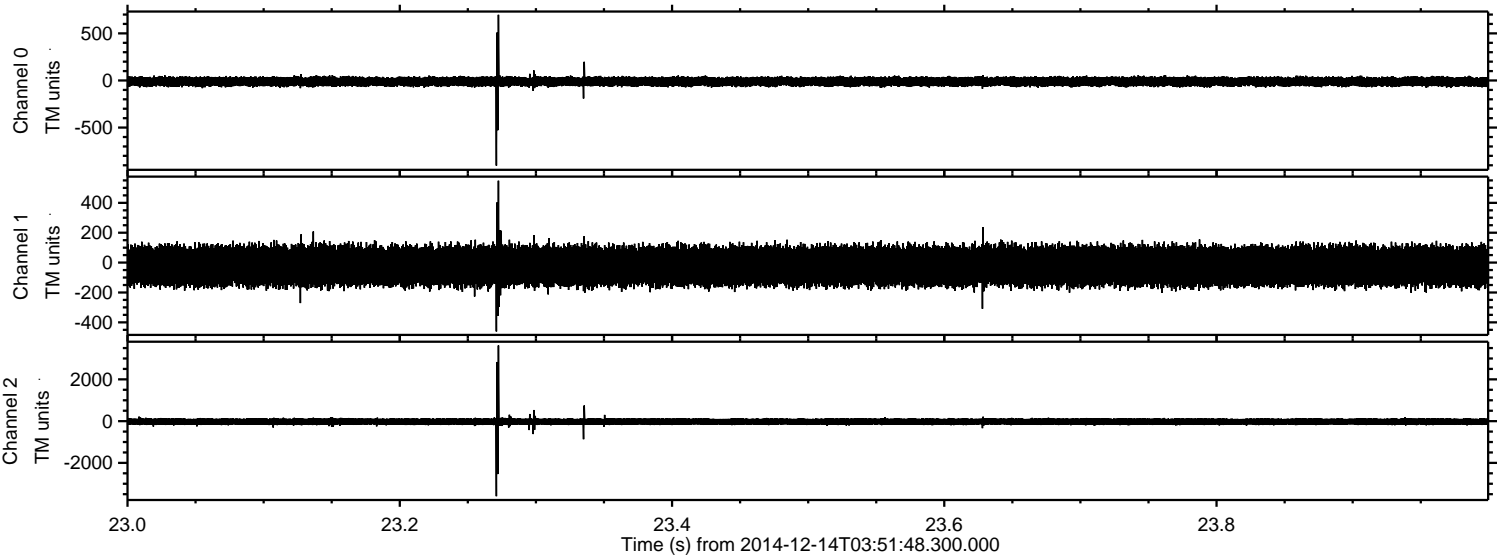

ELMAVAN 3D WAVEFORMS (Measured data sampled at 50 kHz) 49600 packets of 144 samples from 2014-12-14T03:51:48.300.000. Part 19/143

Processed Sun Dec 14 05:04:51 2014 by ELM ver.2012-10-06 from 001__elm20141214_035147__dat00.bin

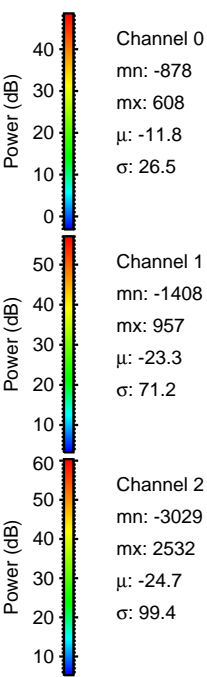
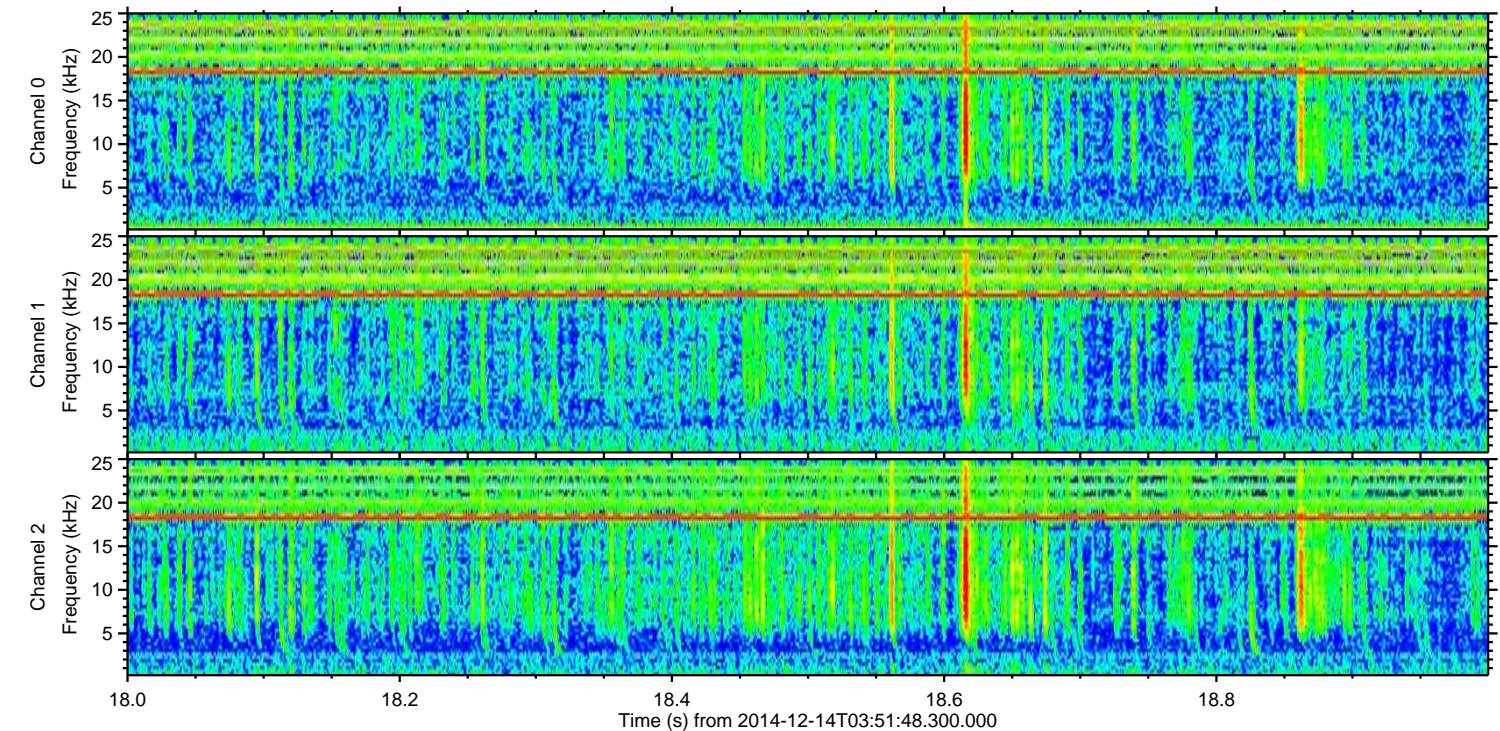
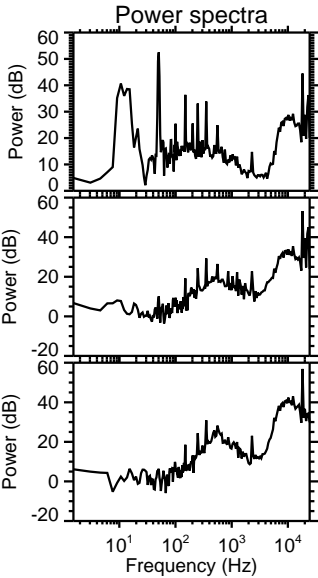
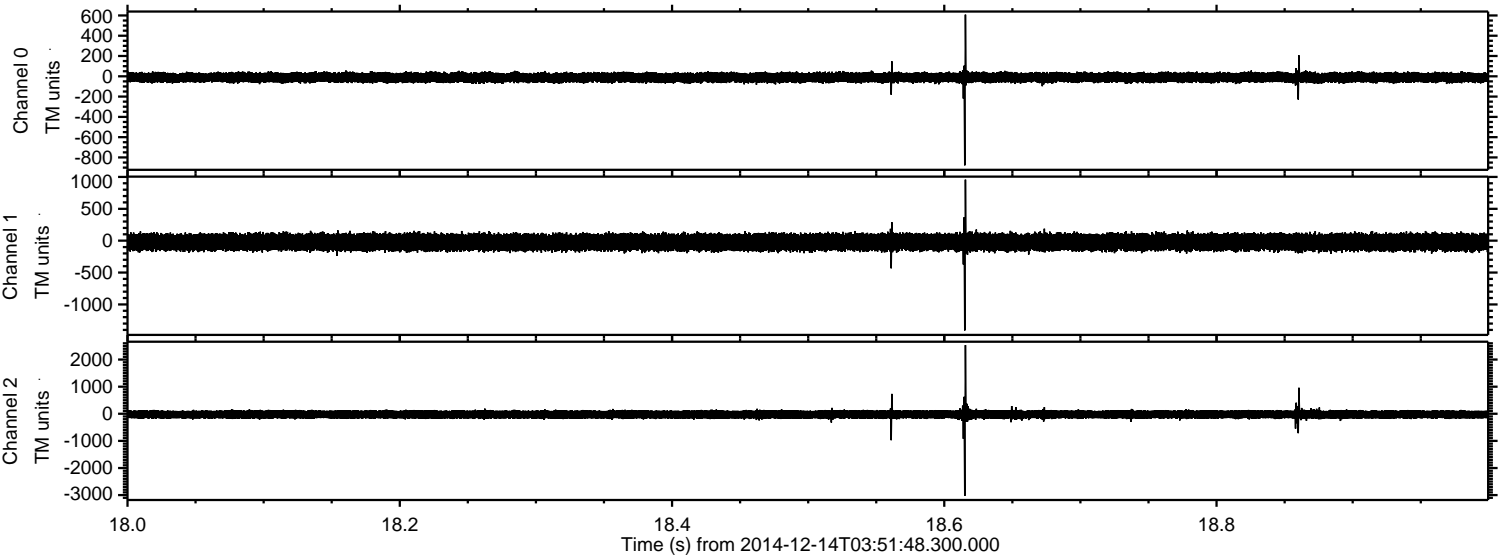

ELMAVAN 3D WAVEFORMS (Measured data sampled at 50 kHz) 49600 packets of 144 samples from 2014-12-14T03:51:48.300.000. Part 23/143

Processed Sun Dec 14 05:04:52 2014 by ELM ver.2012-10-06 from 001__elm20141214_035147__dat00.bin

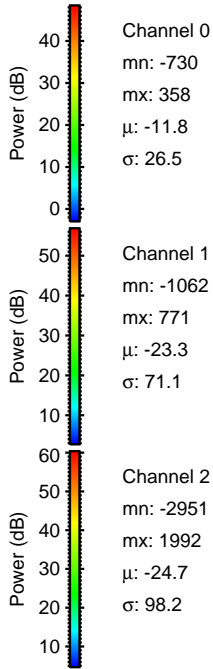
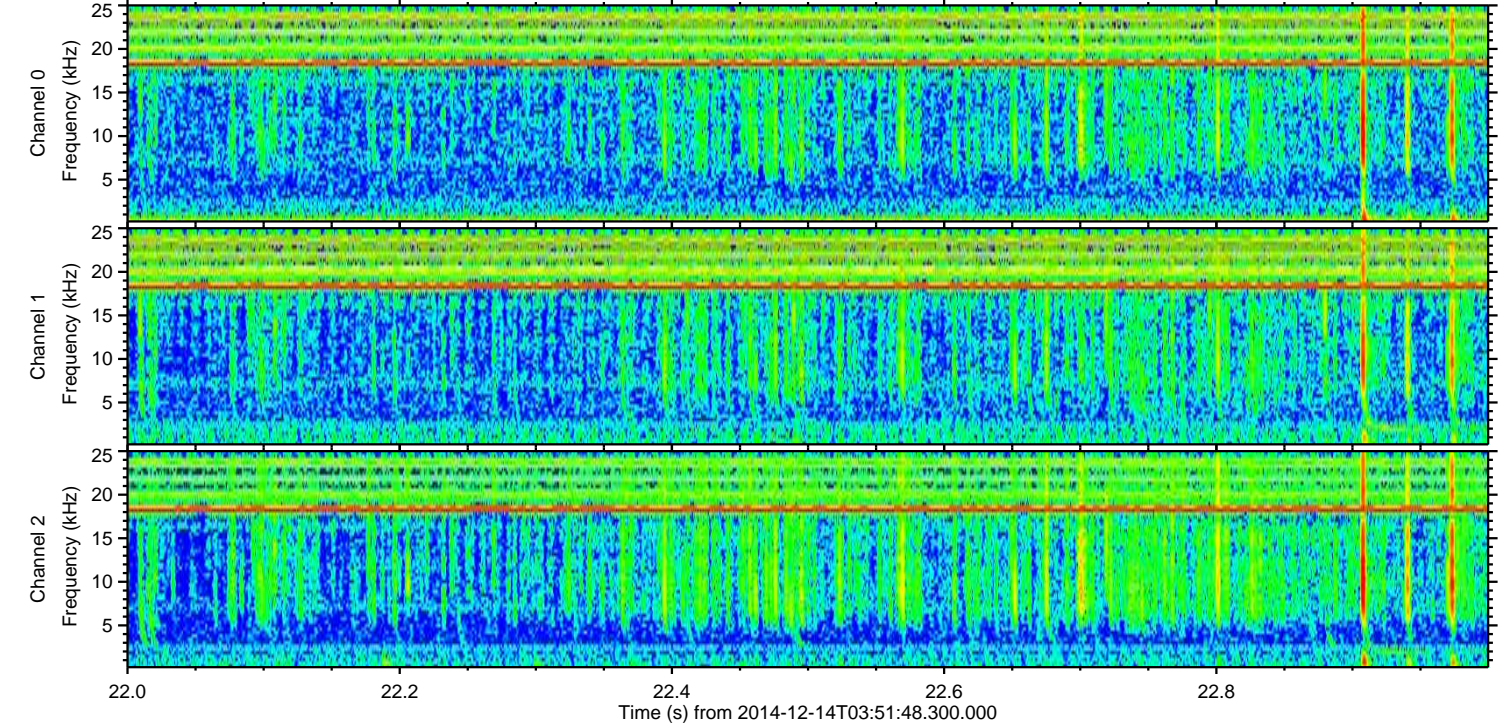
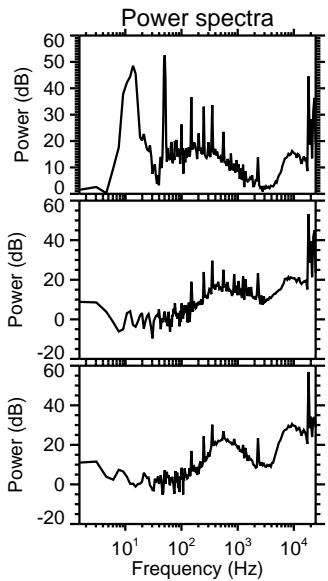
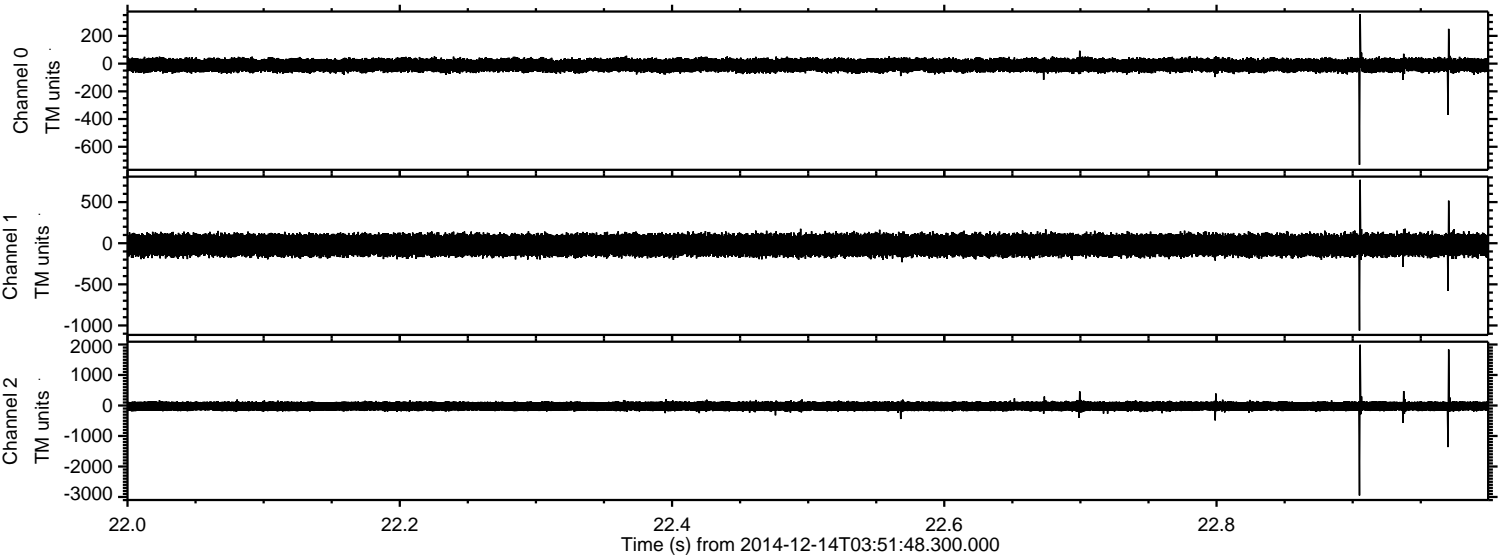

Channel 0
mn: -730
mx: 358
 μ : -11.8
 σ : 26.5

Channel 1
mn: -1062
mx: 771
 μ : -23.3
 σ : 71.1

Channel 2
mn: -2951
mx: 1992
 μ : -24.7
 σ : 98.2

Processed Sun Dec 14 05:04:52 2014 by ELM ver.2012-10-06 from 001__elm20141214_035147__dat00.bin

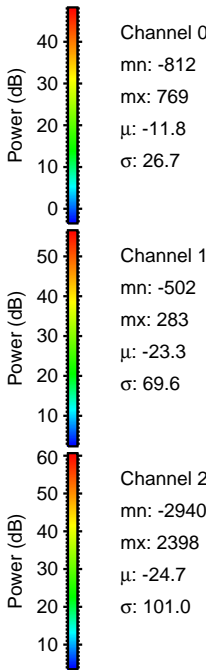
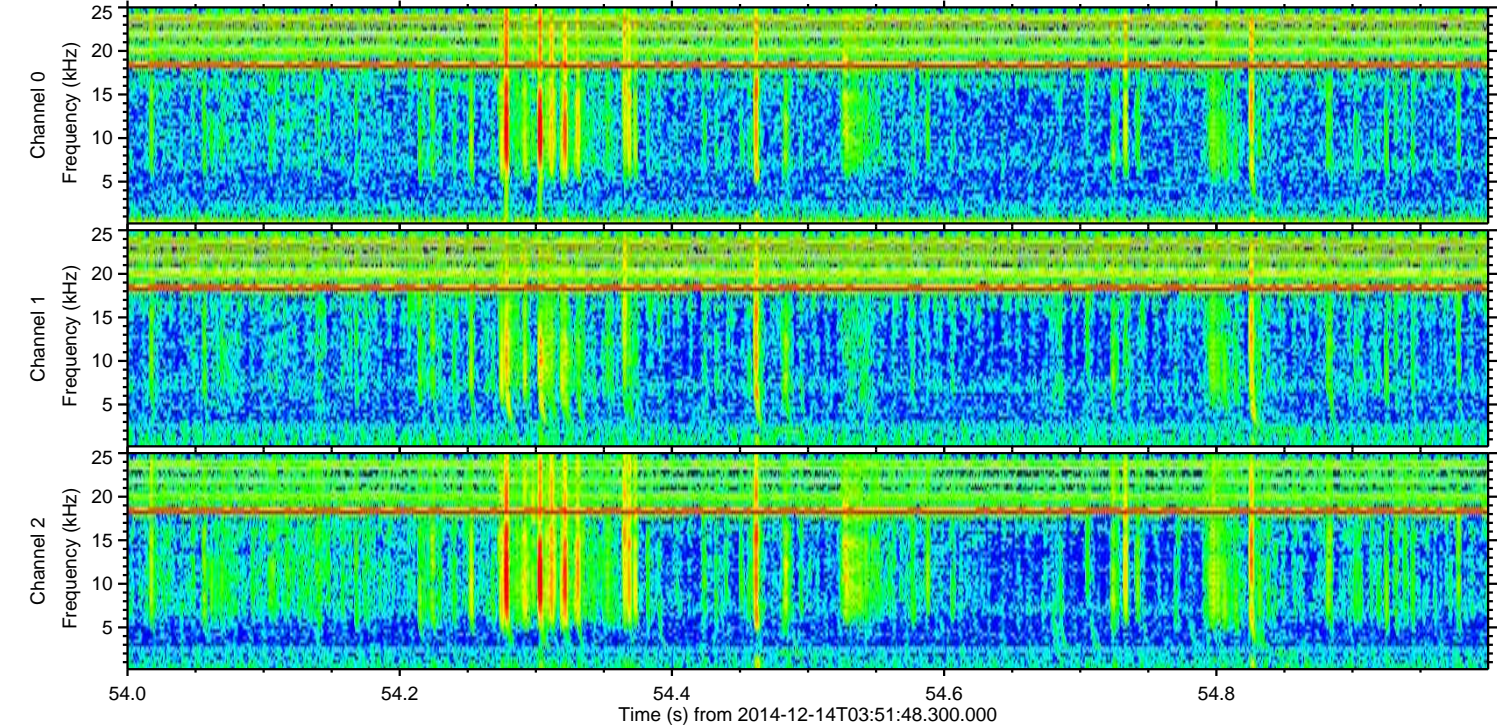
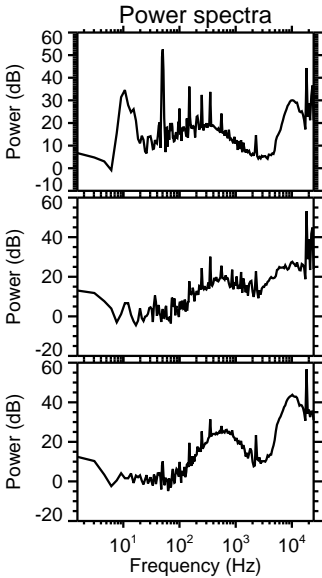
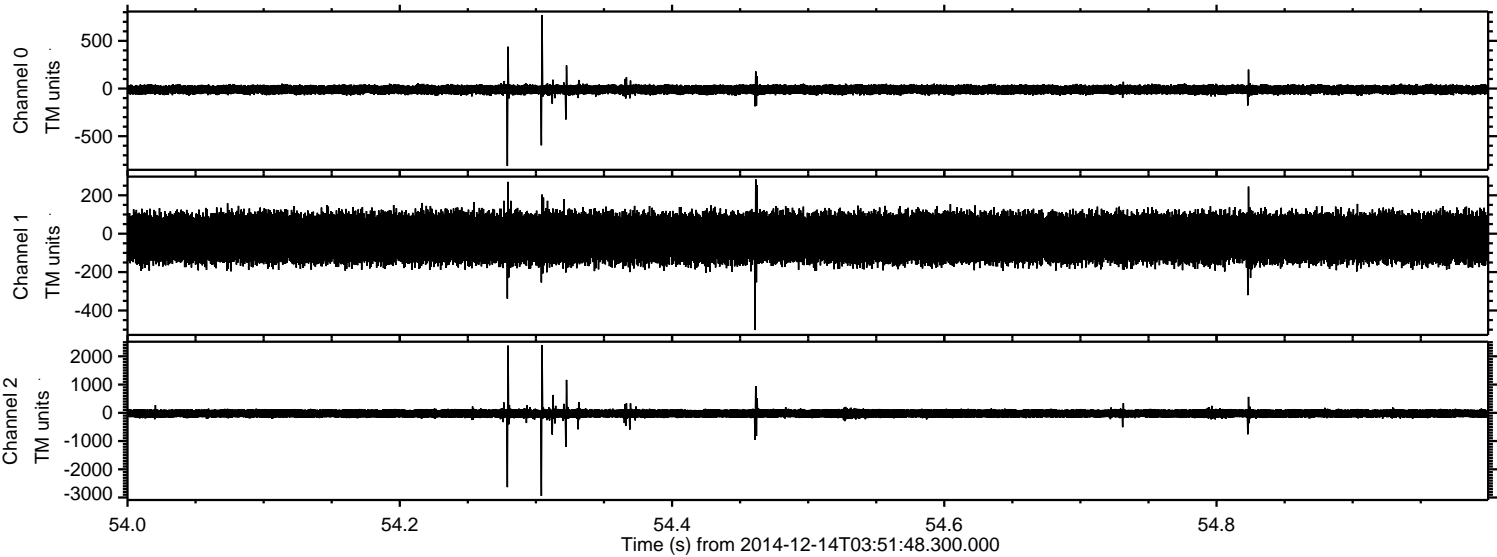

Processed Sun Dec 14 05:04:53 2014 by ELM ver.2012-10-06 from 001__elm20141214_035147__dat00.bin

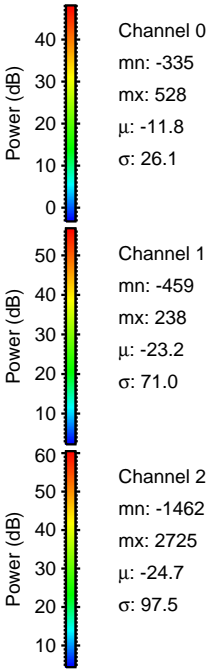
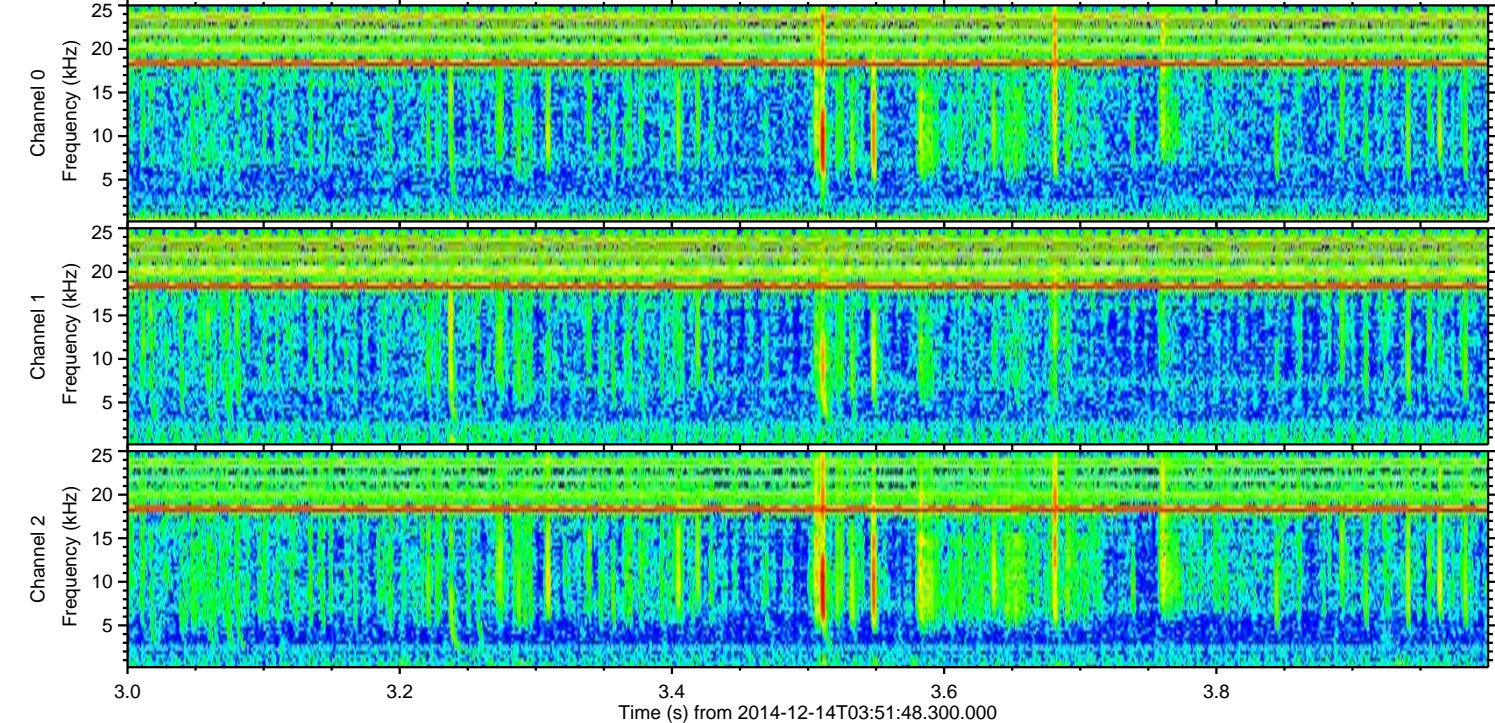
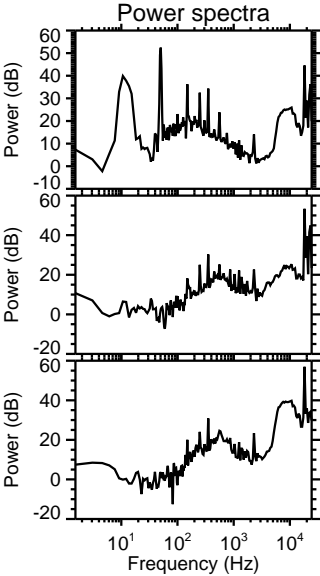
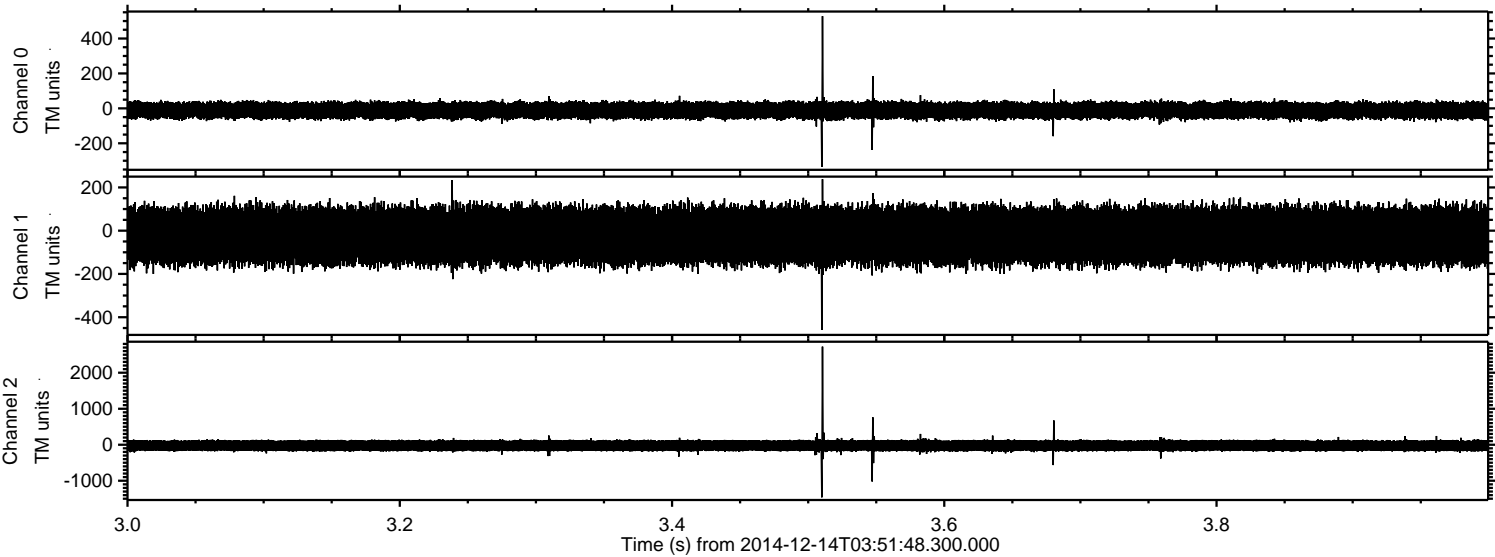

Processed Sun Dec 14 05:04:54 2014 by ELM ver.2012-10-06 from 001__elm20141214_035147__dat00.bin

