

ELMAVAN 3D WAVEFORMS (Measured data sampled at 50 kHz) 49786 packets of 144 samples from 2014-12-13T19:06:33.529.999.

Processed Sat Dec 13 20:40:35 2014 by ELM ver.2012-10-06 from 001__elm20141213_190632__dat00.bin

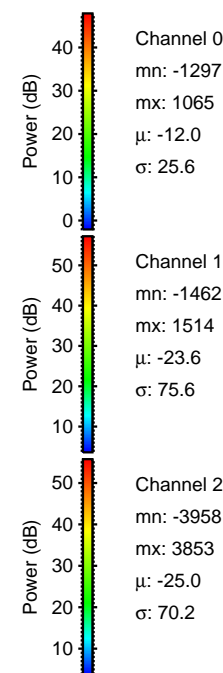
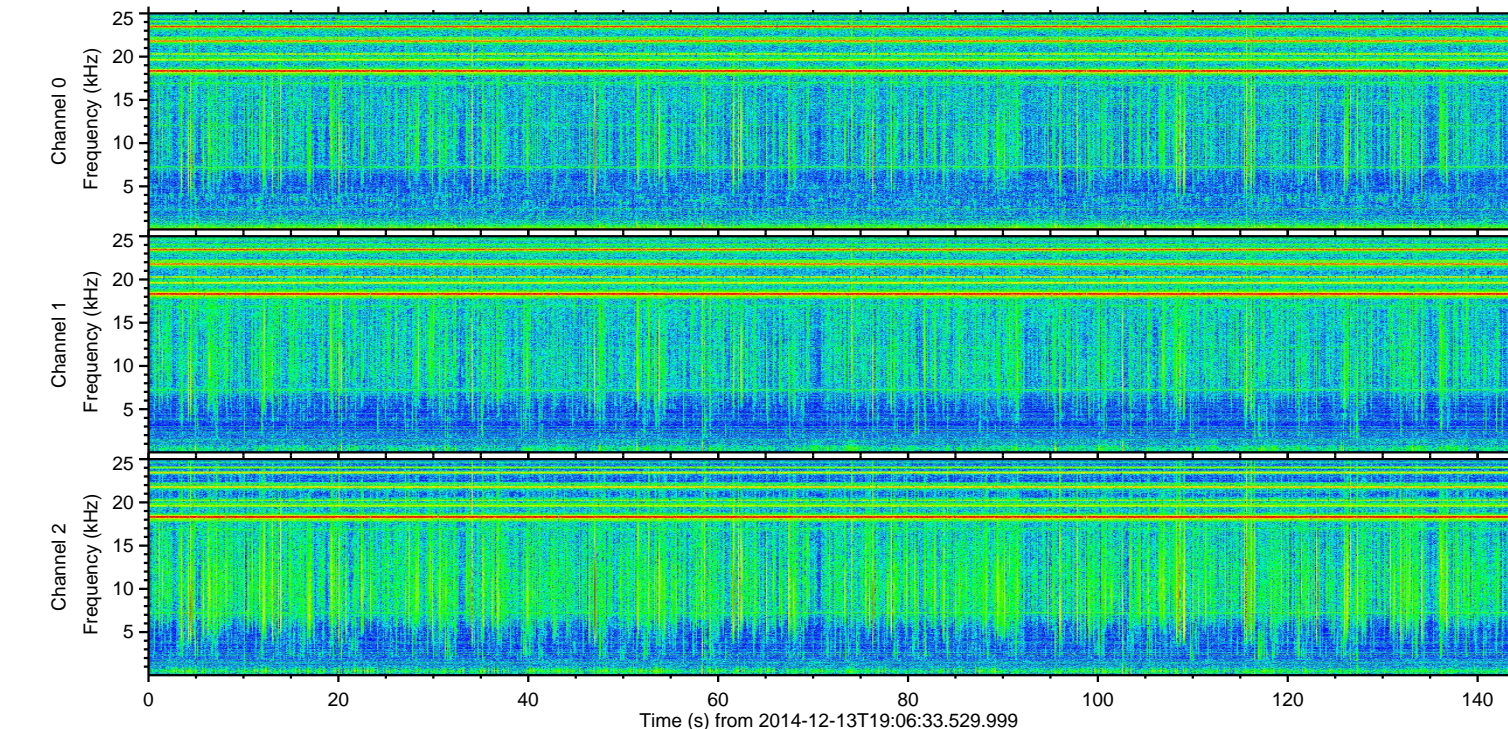
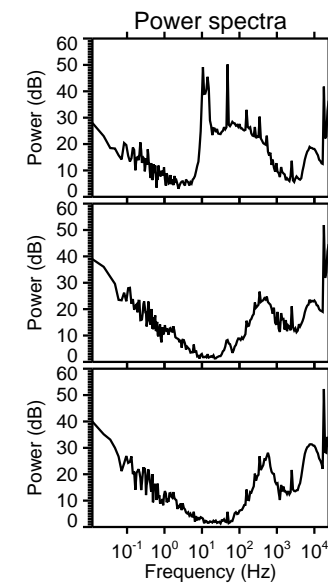
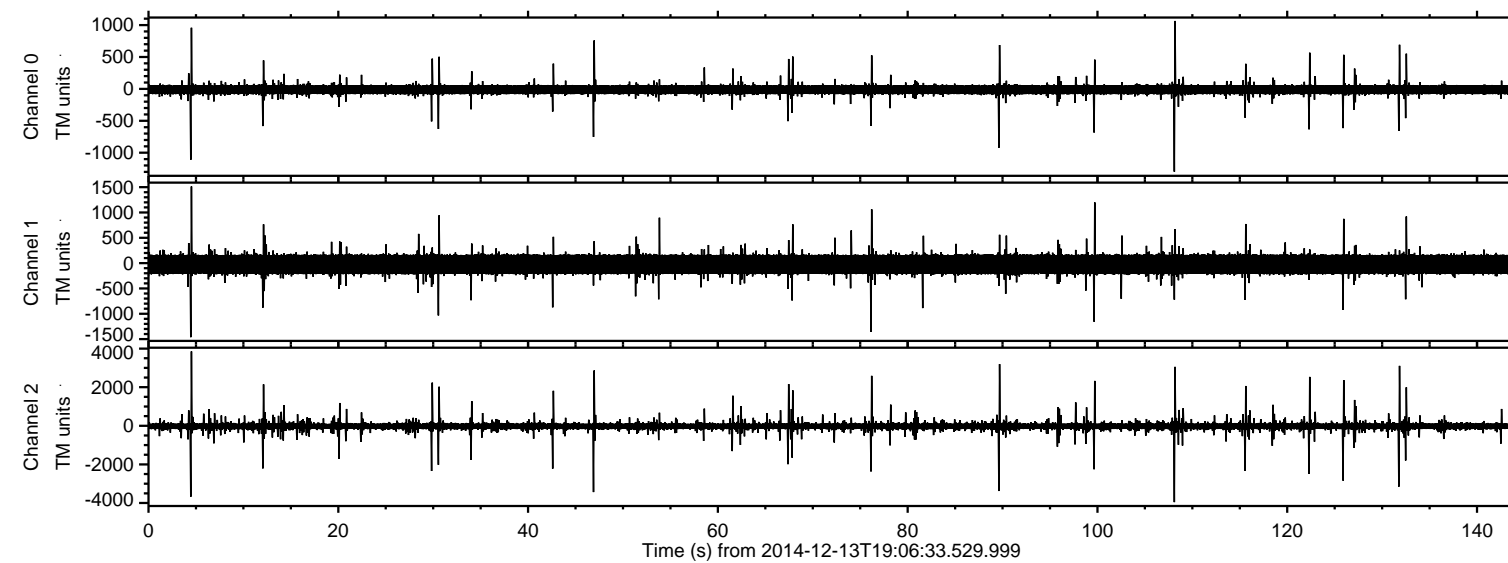

ELMAVAN 3D WAVEFORMS (Measured data sampled at 50 kHz) 49786 packets of 144 samples from 2014-12-13T19:06:33.529.999. Part 109/144

Processed Sat Dec 13 20:40:46 2014 by ELM ver.2012-10-06 from 001__elm20141213_190632__dat00.bin

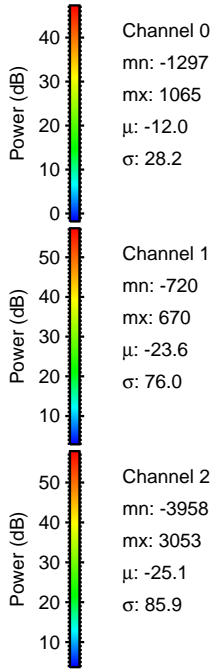
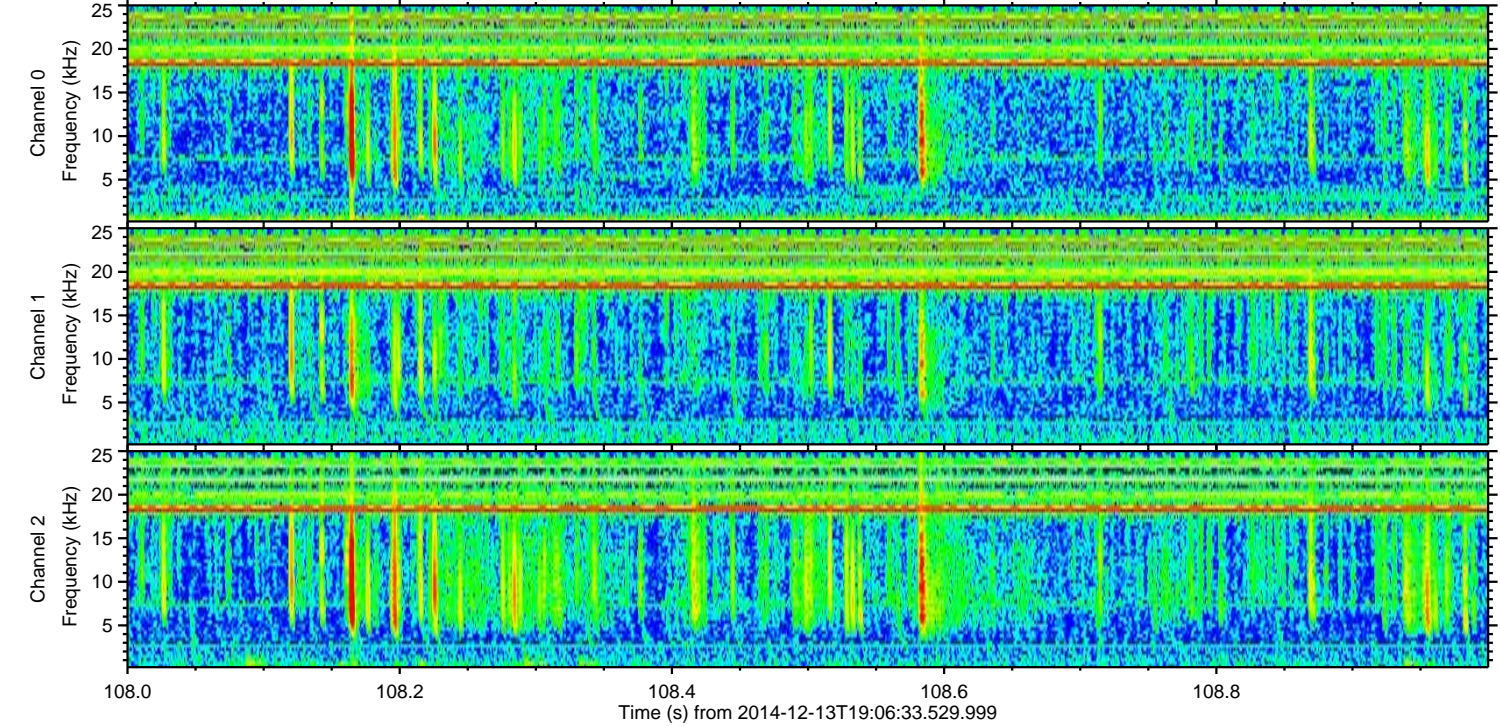
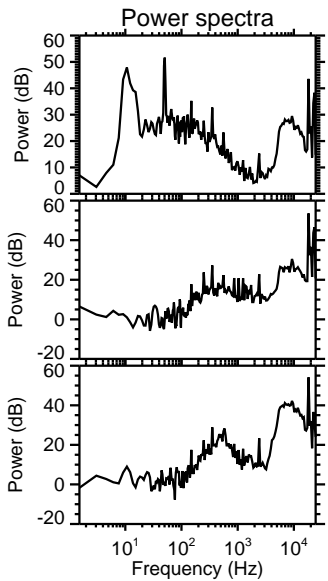
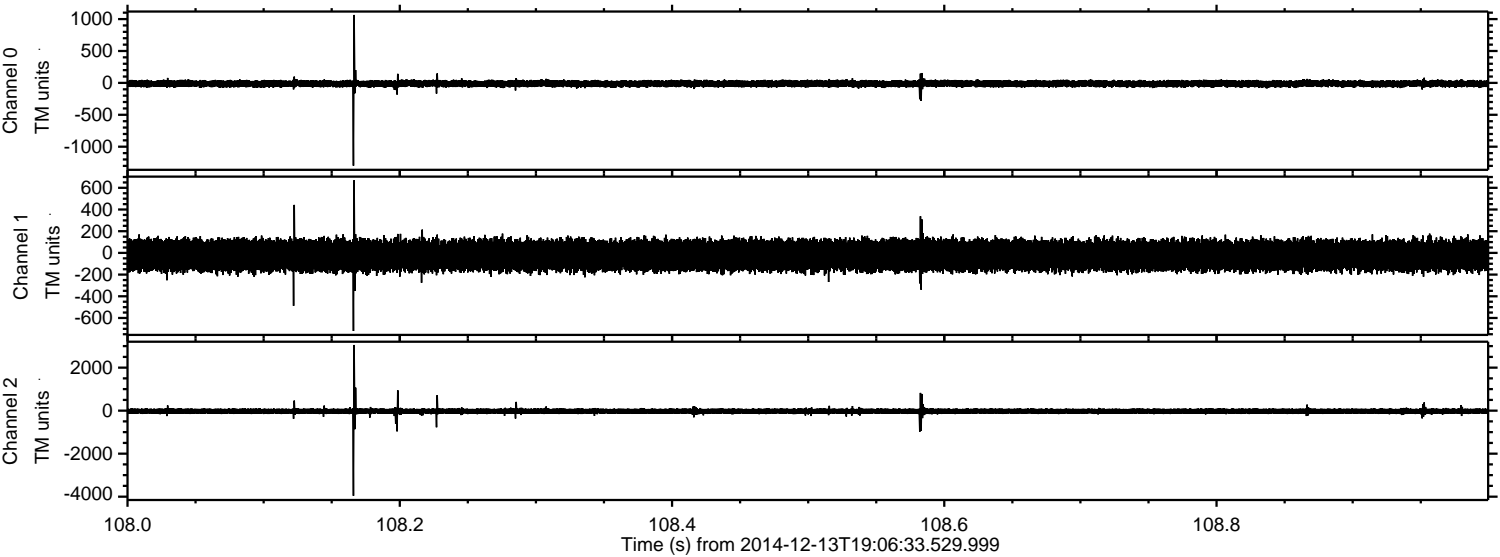

Channel 0
mn: -1297
mx: 1065
 μ : -12.0
 σ : 28.2

Channel 1
mn: -720
mx: 670
 μ : -23.6
 σ : 76.0

Channel 2
mn: -3958
mx: 3053
 μ : -25.1
 σ : 85.9

ELMAVAN 3D WAVEFORMS (Measured data sampled at 50 kHz) 49786 packets of 144 samples from 2014-12-13T19:06:33.529.999. Part 5/144

Processed Sat Dec 13 20:40:47 2014 by ELM ver.2012-10-06 from 001__elm20141213_190632__dat00.bin

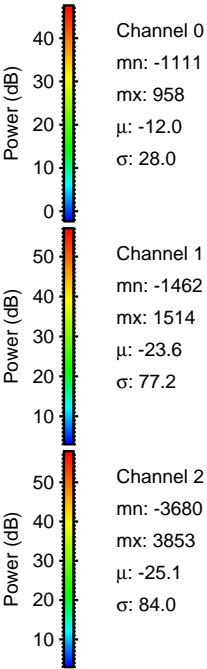
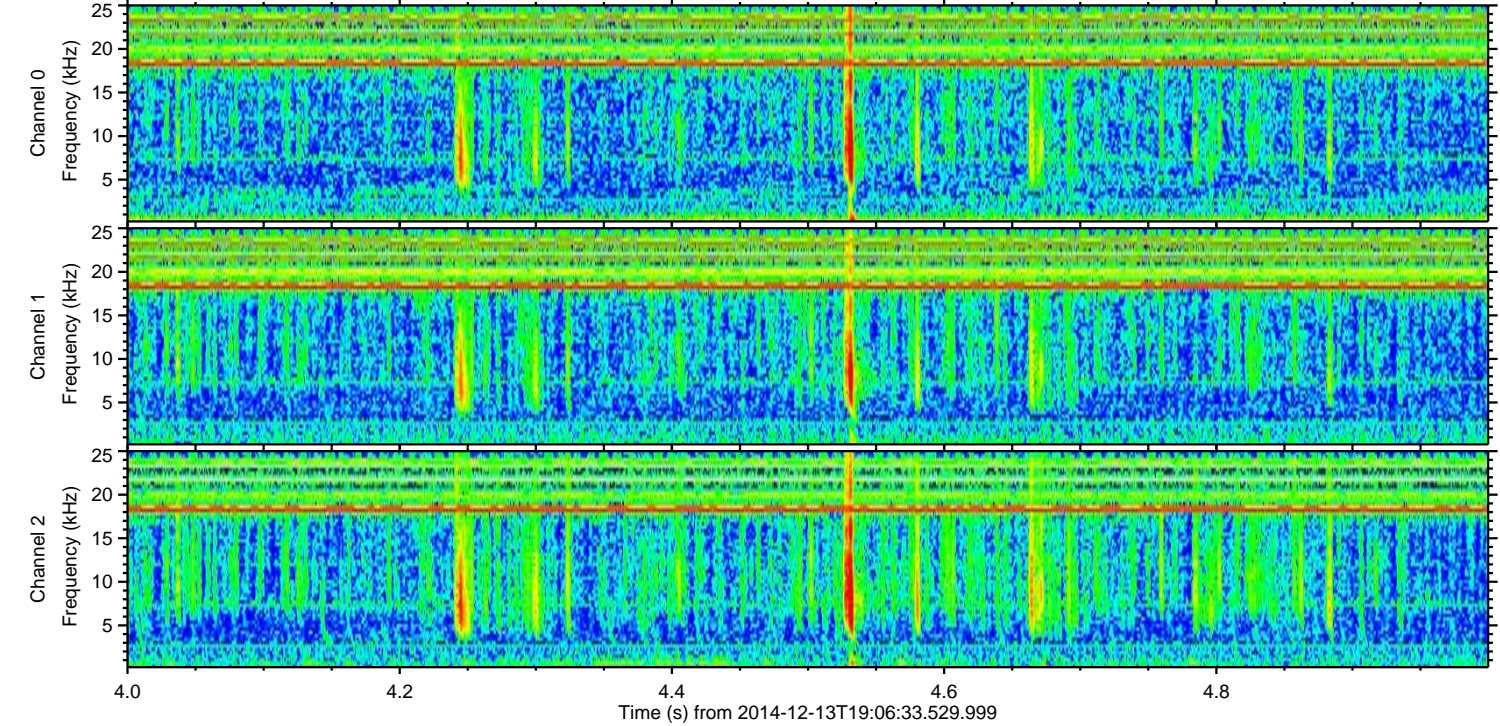
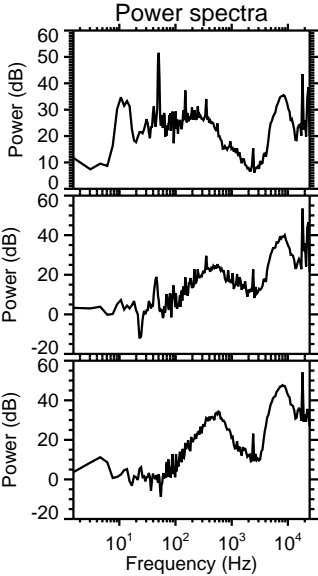
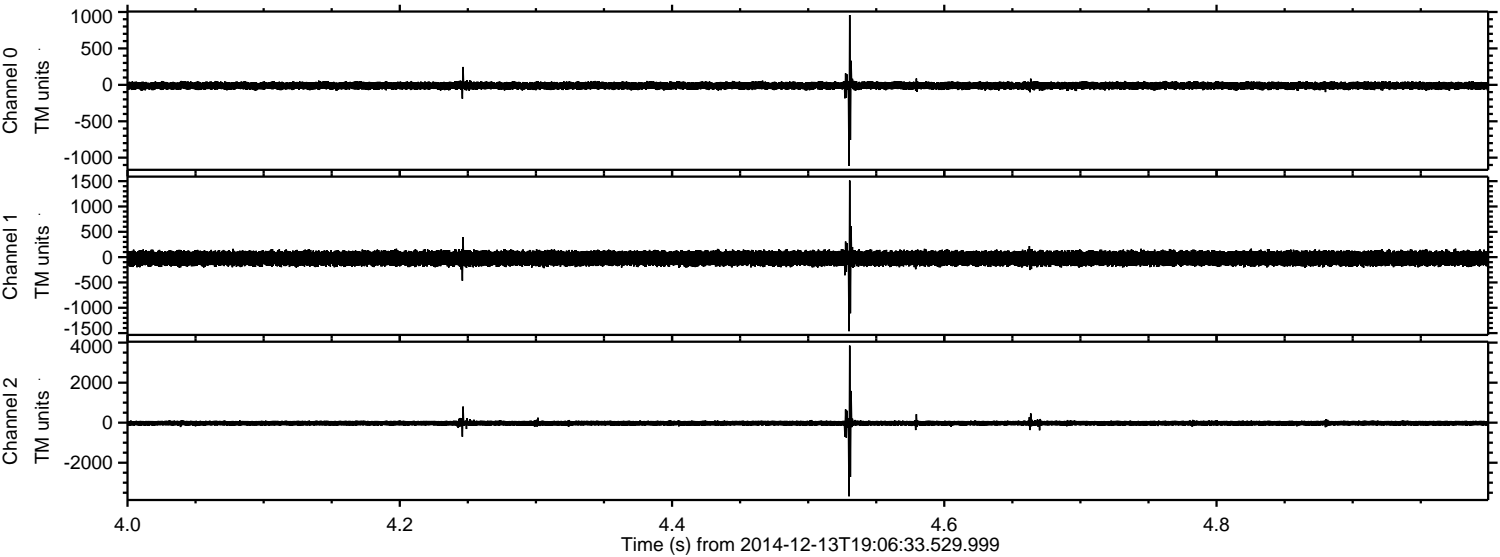

ELMAVAN 3D WAVEFORMS (Measured data sampled at 50 kHz) 49786 packets of 144 samples from 2014-12-13T19:06:33.529.999. Part 48/144

Processed Sat Dec 13 20:40:48 2014 by ELM ver.2012-10-06 from 001__elm20141213_190632__dat00.bin

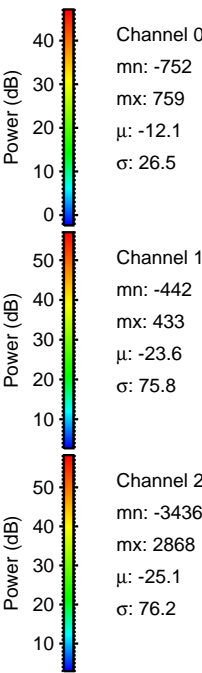
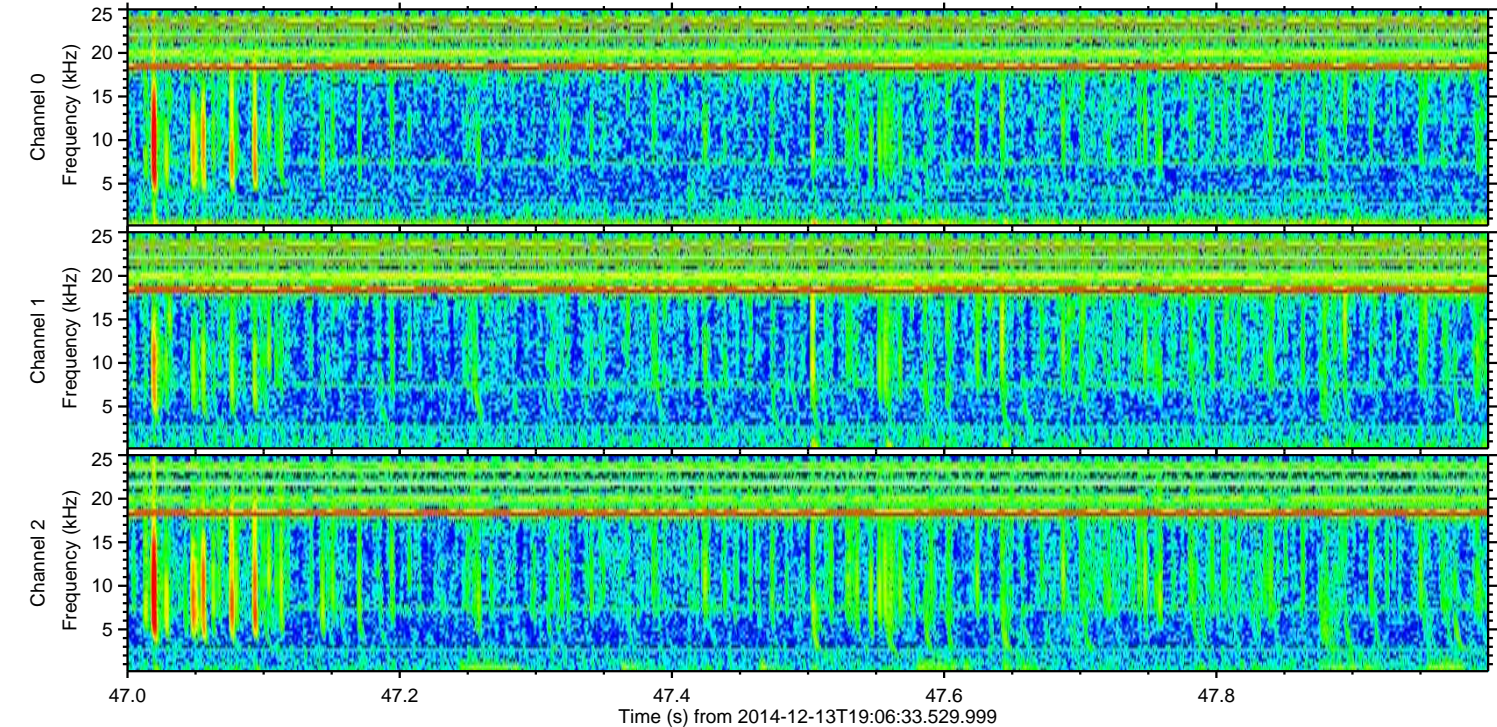
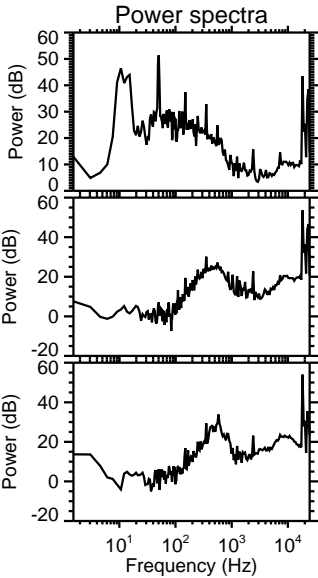
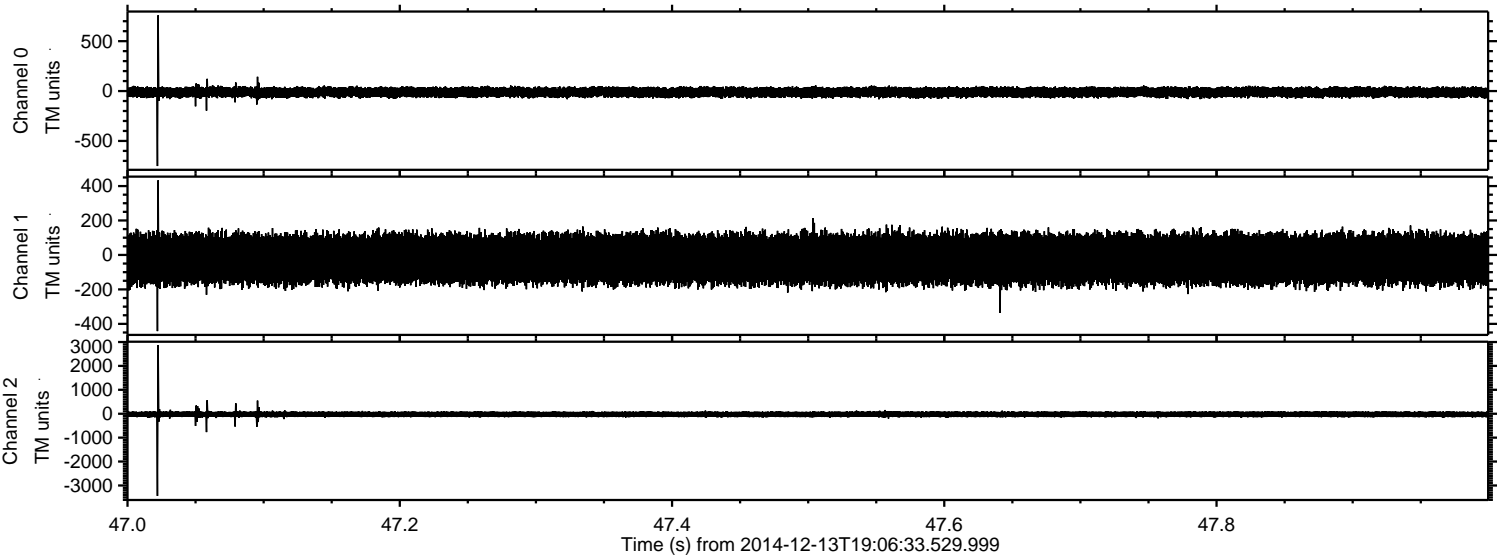

Processed Sat Dec 13 20:40:49 2014 by ELM ver.2012-10-06 from 001__elm20141213_190632__dat00.bin

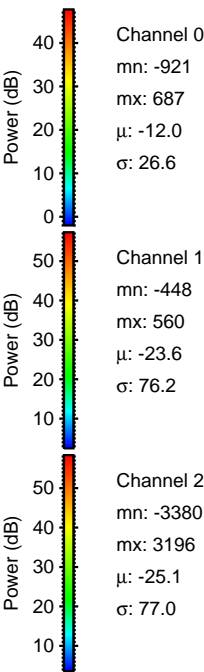
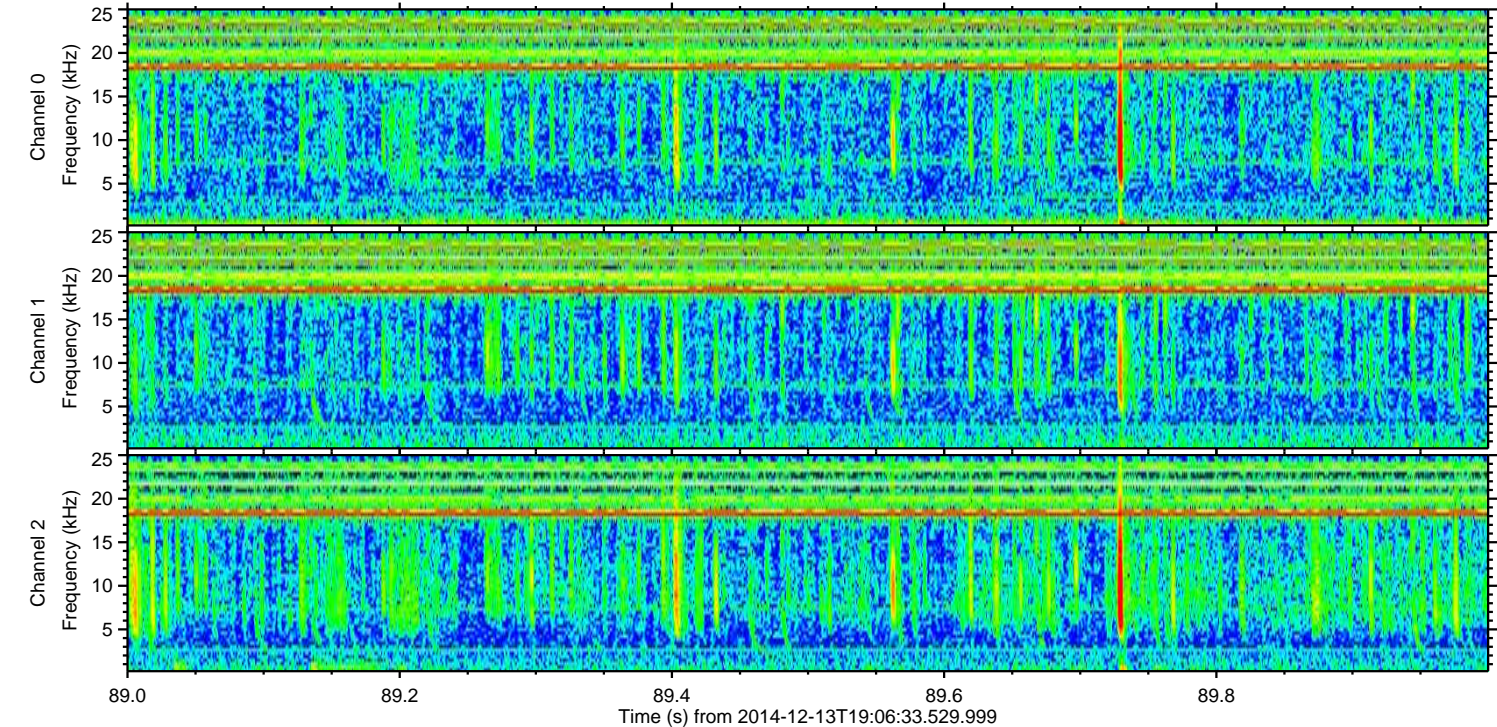
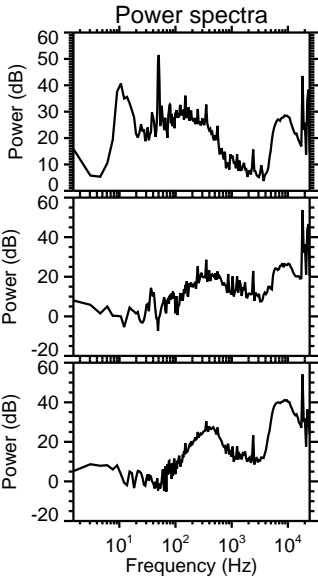
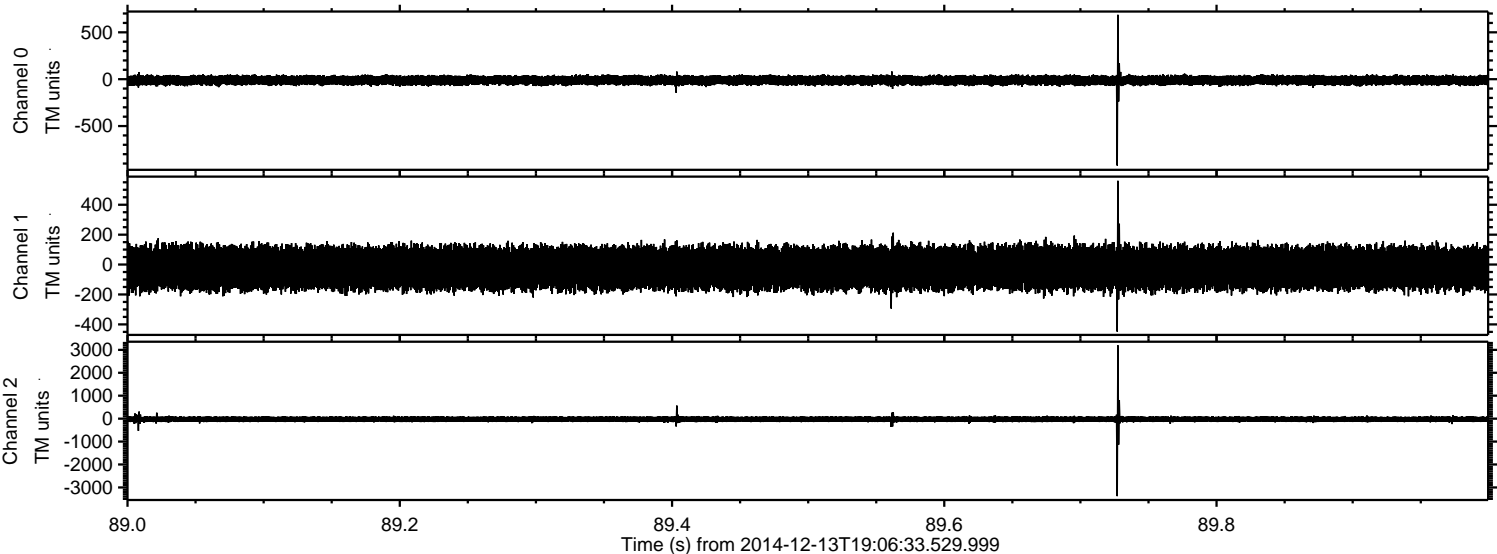

ELMAVAN 3D WAVEFORMS (Measured data sampled at 50 kHz) 49786 packets of 144 samples from 2014-12-13T19:06:33.529.999. Part 132/144

Processed Sat Dec 13 20:40:50 2014 by ELM ver.2012-10-06 from 001__elm20141213_190632__dat00.bin

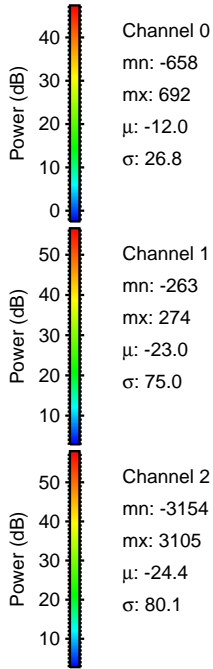
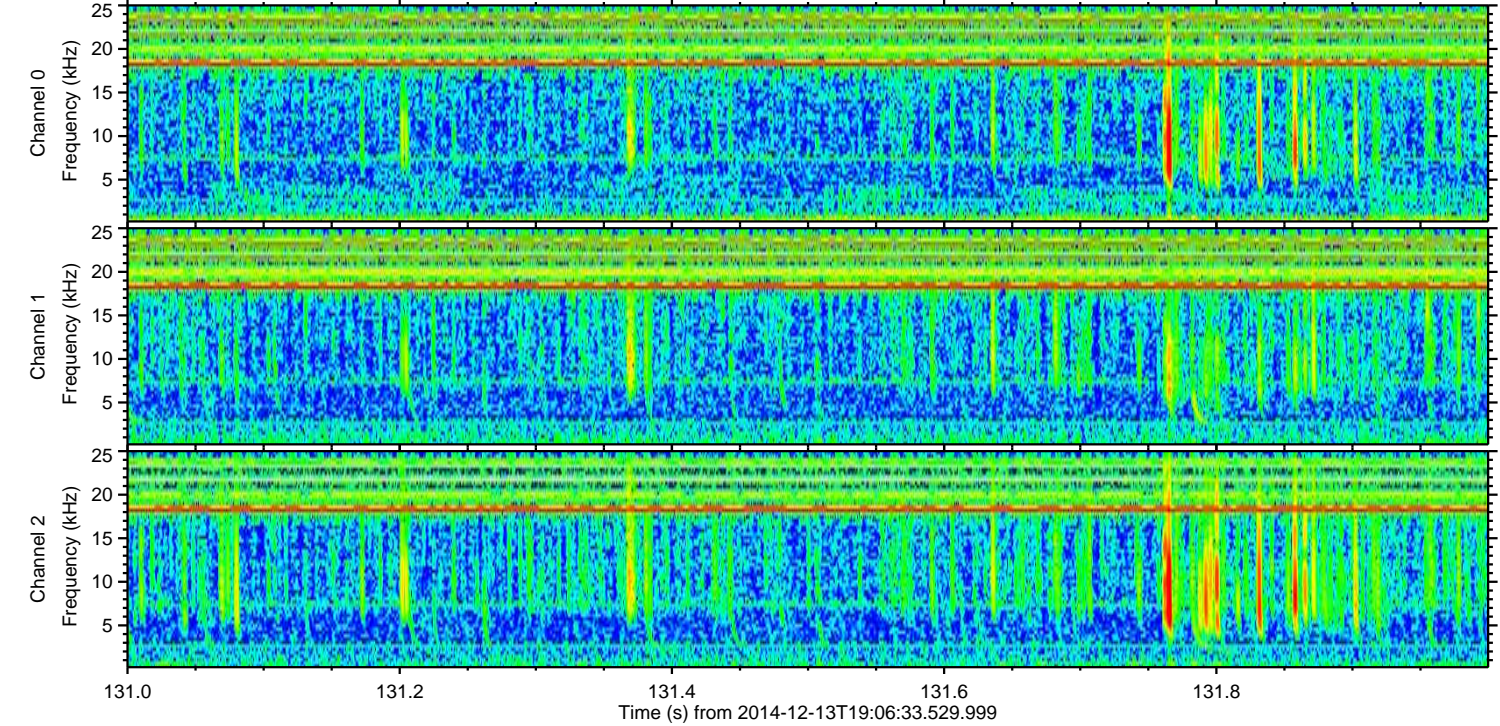
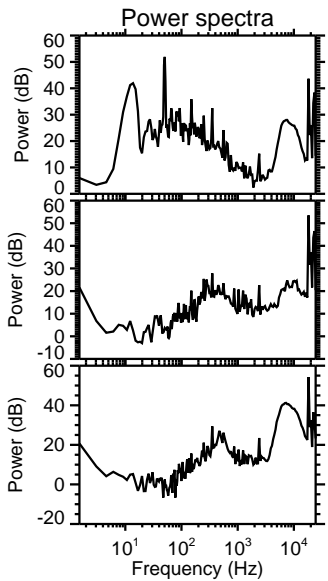
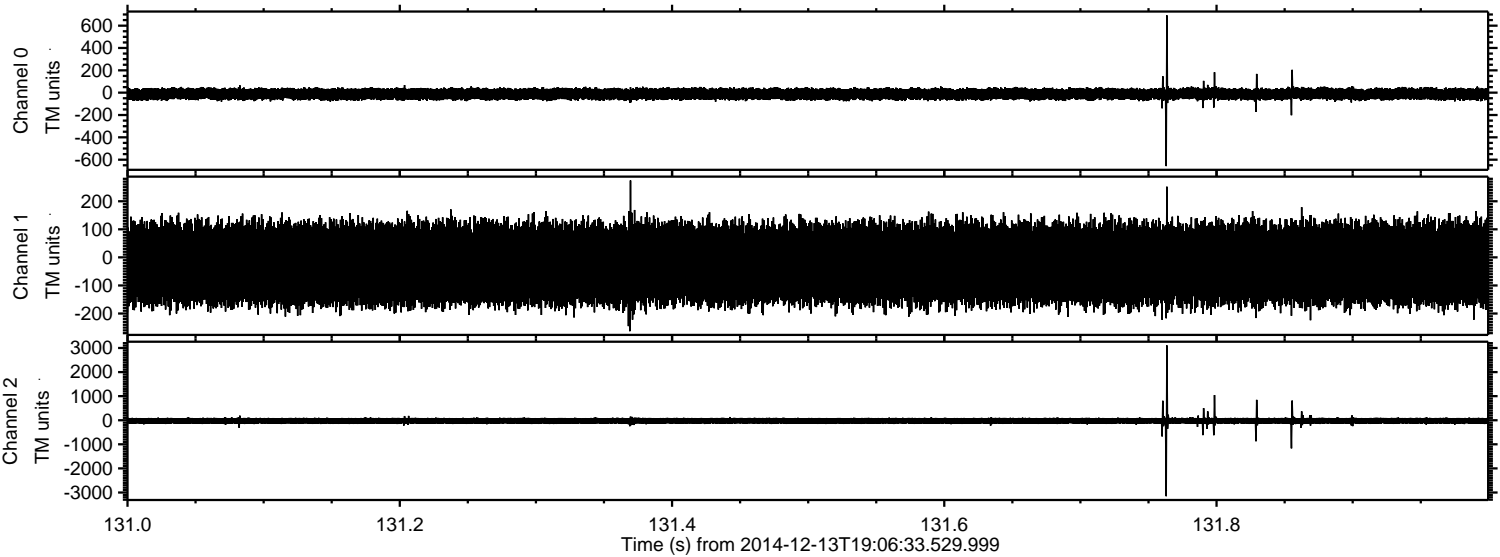

ELMAVAN 3D WAVEFORMS (Measured data sampled at 50 kHz) 49786 packets of 144 samples from 2014-12-13T19:06:33.529.999. Part 126/144

Processed Sat Dec 13 20:40:51 2014 by ELM ver.2012-10-06 from 001__elm20141213_190632__dat00.bin

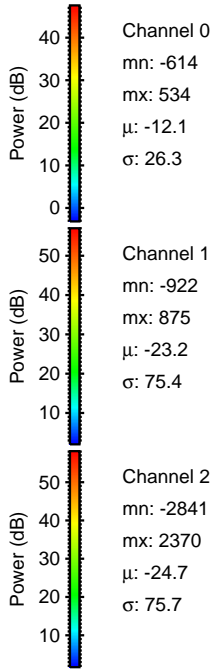
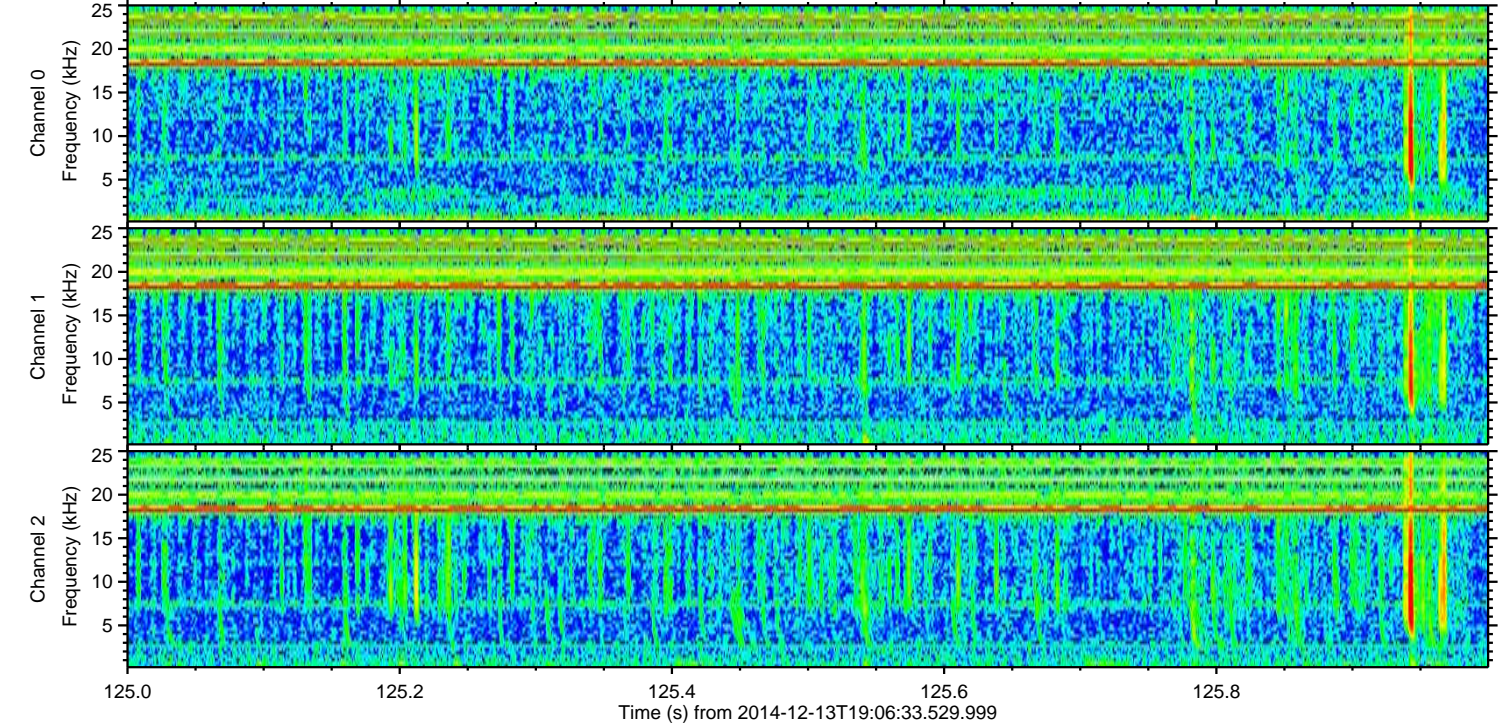
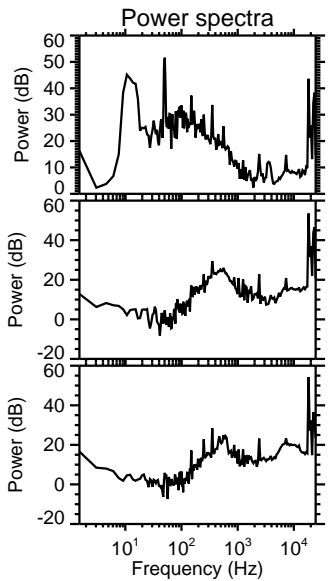
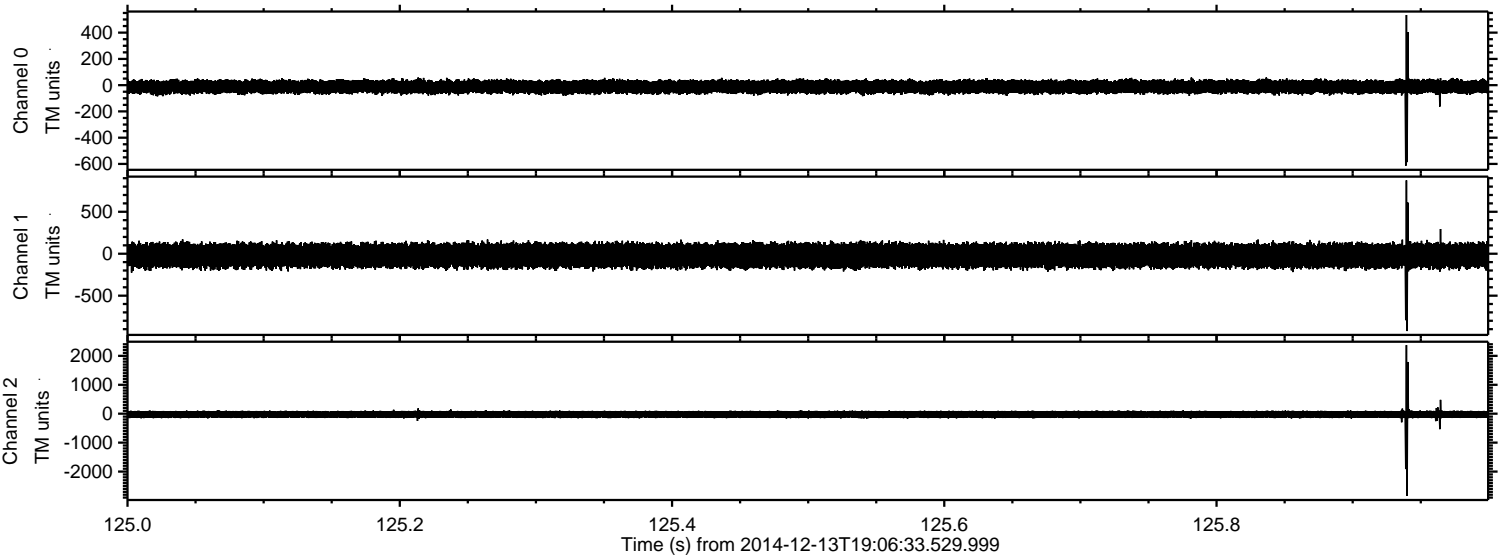

Channel 0
mn: -614
mx: 534
 μ : -12.1
 σ : 26.3

Channel 1
mn: -922
mx: 875
 μ : -23.2
 σ : 75.4

Channel 2
mn: -2841
mx: 2370
 μ : -24.7
 σ : 75.7

Processed Sat Dec 13 20:40:52 2014 by ELM ver.2012-10-06 from 001__elm20141213_190632__dat00.bin

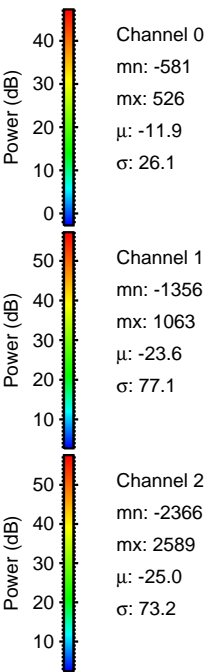
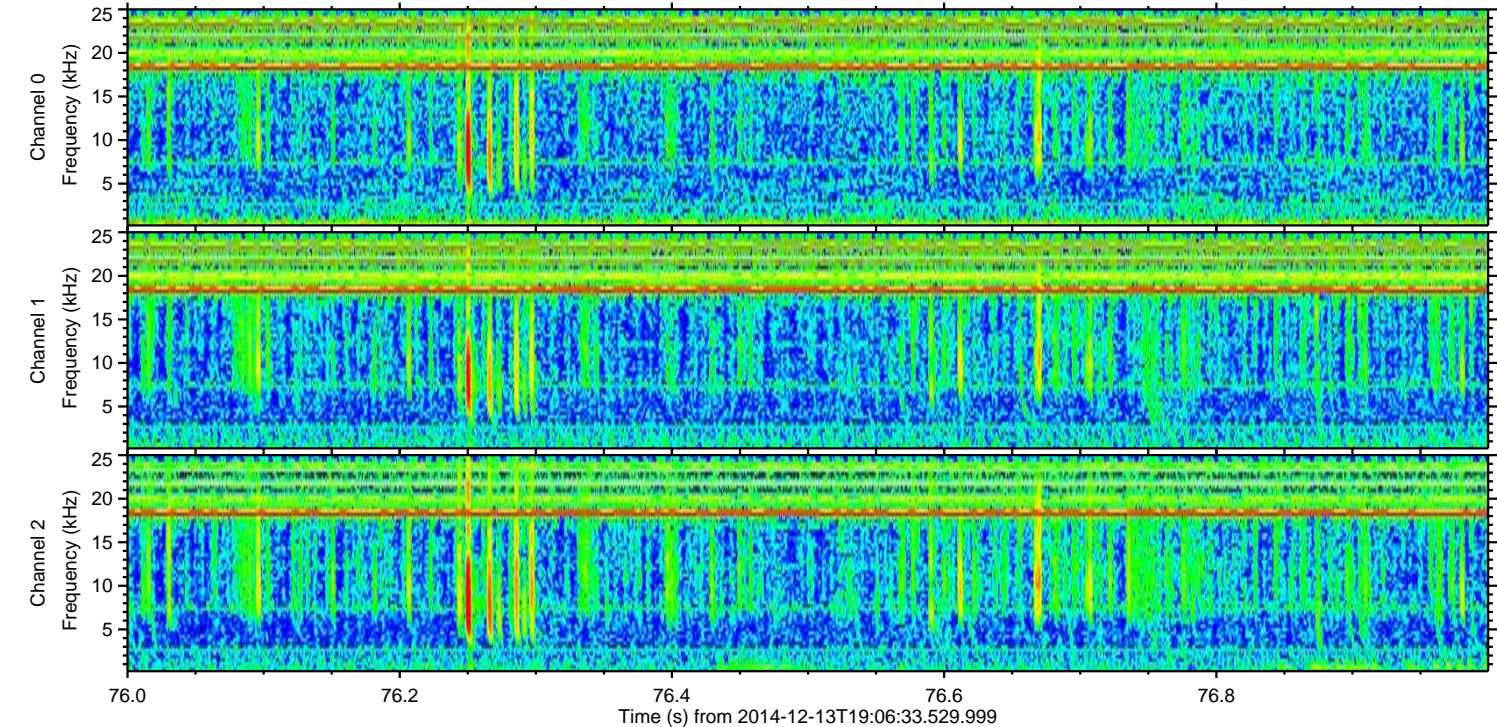
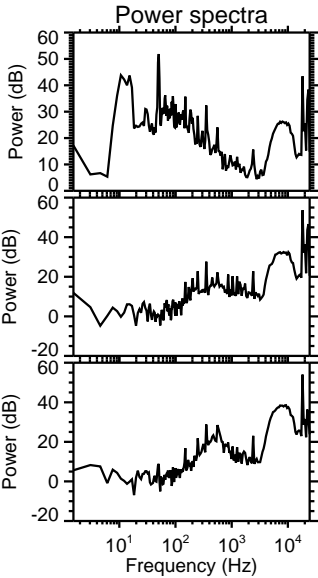
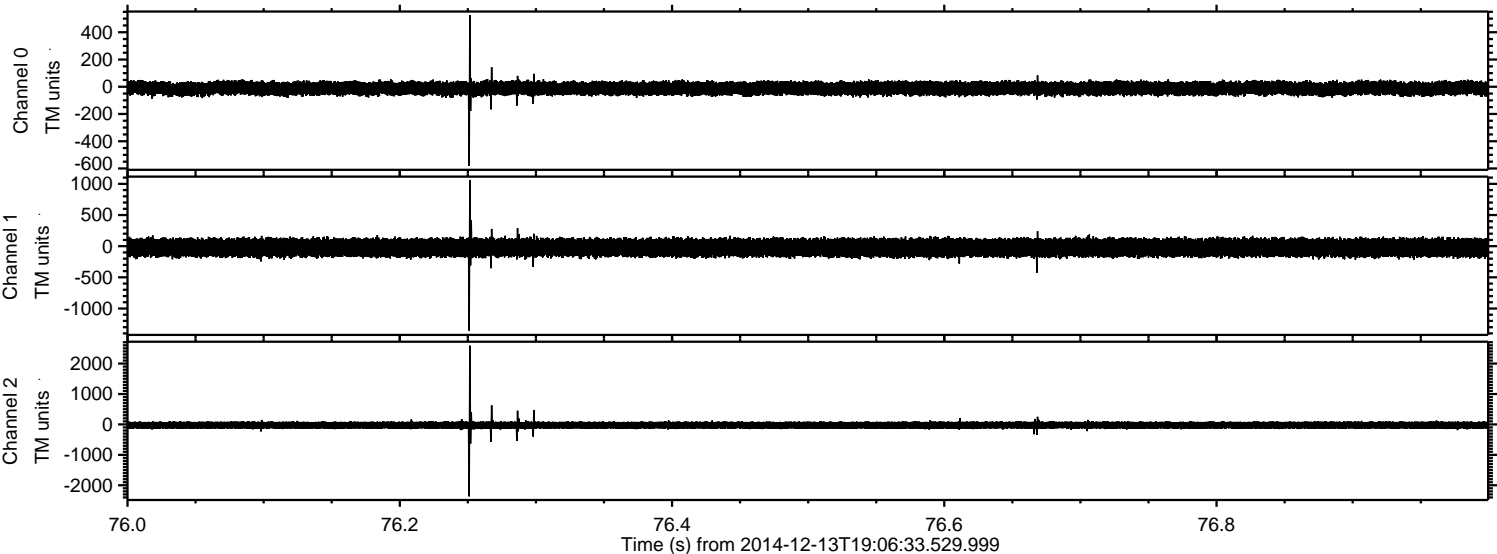

ELMAVAN 3D WAVEFORMS (Measured data sampled at 50 kHz) 49786 packets of 144 samples from 2014-12-13T19:06:33.529.999. Part 123/144

Processed Sat Dec 13 20:40:53 2014 by ELM ver.2012-10-06 from 001__elm20141213_190632__dat00.bin

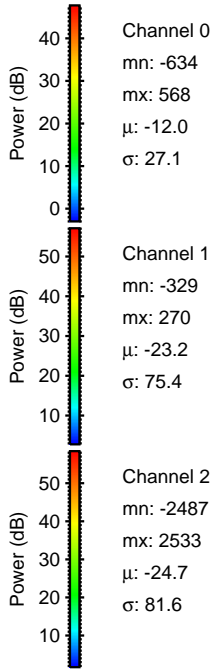
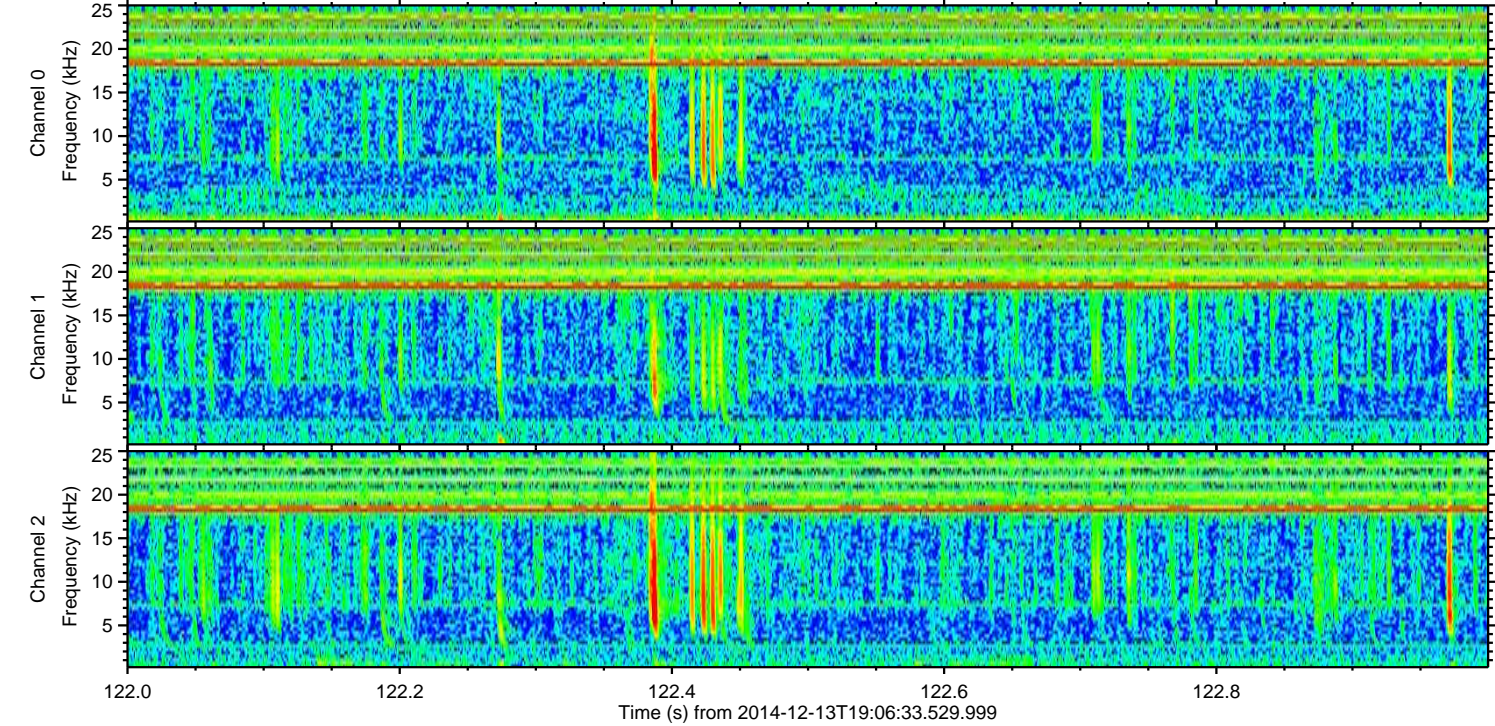
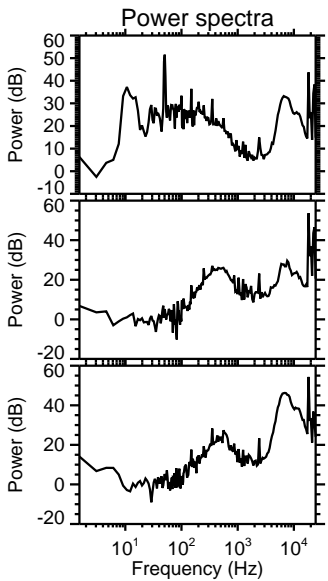
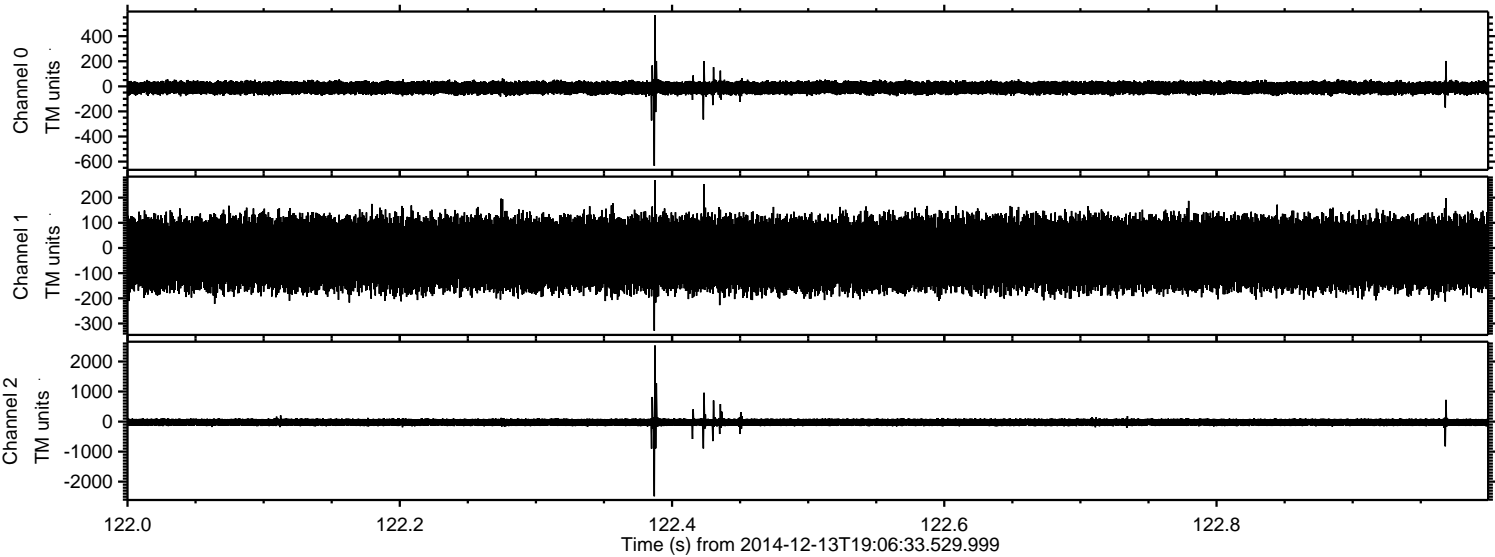

ELMAVAN 3D WAVEFORMS (Measured data sampled at 50 kHz) 49786 packets of 144 samples from 2014-12-13T19:06:33.529.999. Part 30/144

Processed Sat Dec 13 20:40:54 2014 by ELM ver.2012-10-06 from 001__elm20141213_190632__dat00.bin

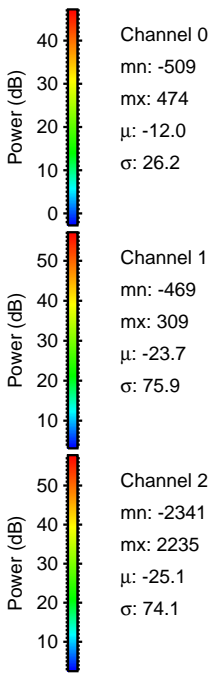
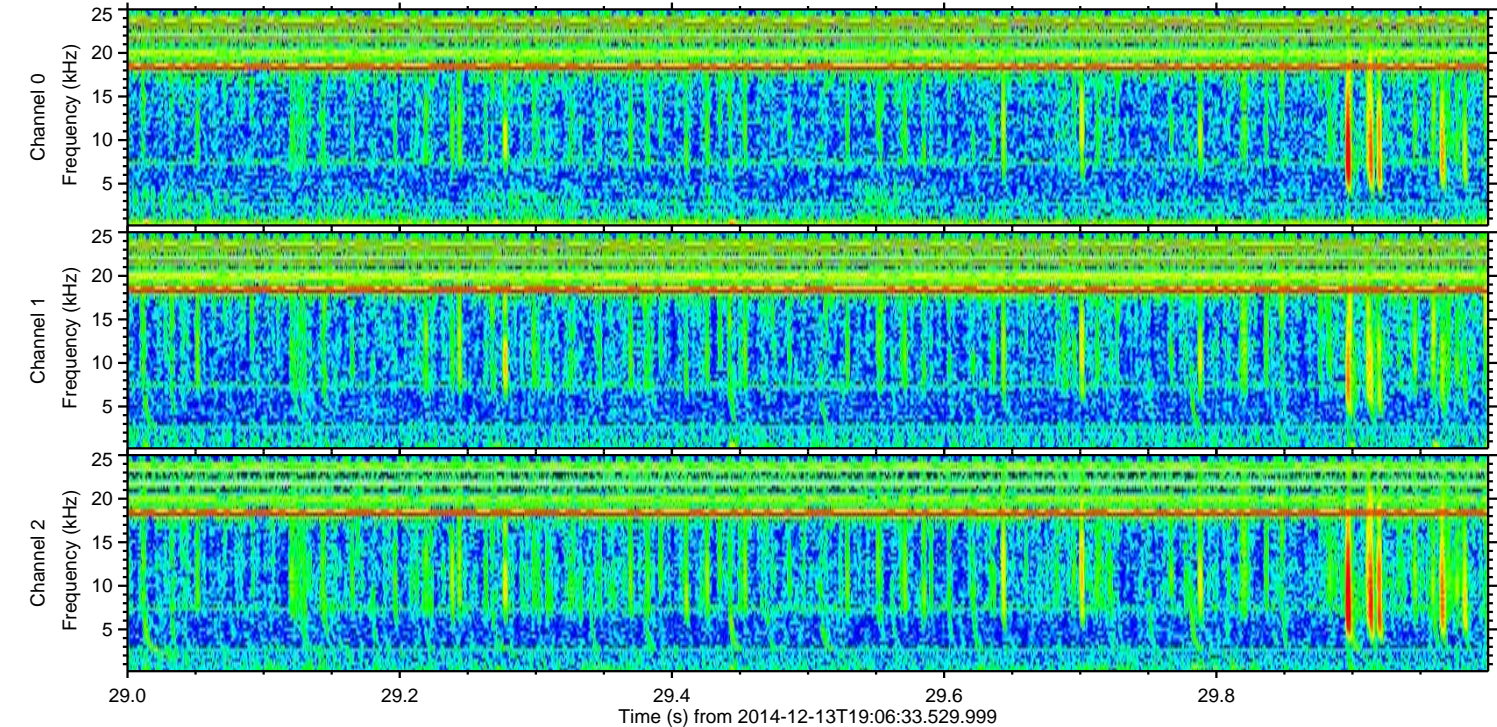
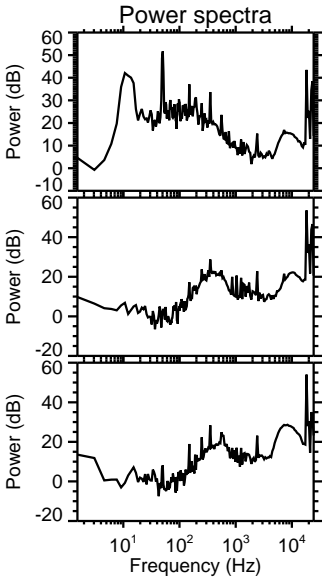
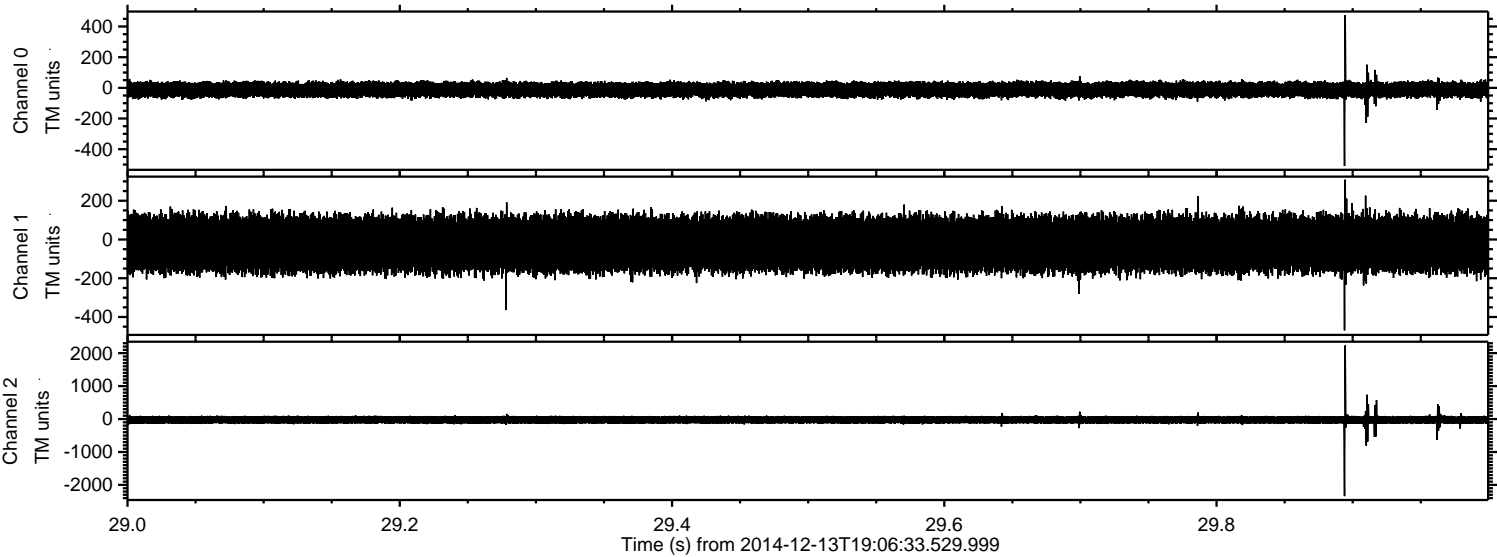

ELMAVAN 3D WAVEFORMS (Measured data sampled at 50 kHz) 49786 packets of 144 samples from 2014-12-13T19:06:33.529.999. Part 49/144

Processed Sat Dec 13 20:40:55 2014 by ELM ver.2012-10-06 from 001__elm20141213_190632__dat00.bin

