

ELMAVAN 3D WAVEFORMS (Measured data sampled at 50 kHz) 49766 packets of 144 samples from 2014-12-13T16:06:28.445.999.

Processed Sat Dec 13 17:15:19 2014 by ELM ver.2012-10-06 from 001__elm20141213_160627__dat00.bin

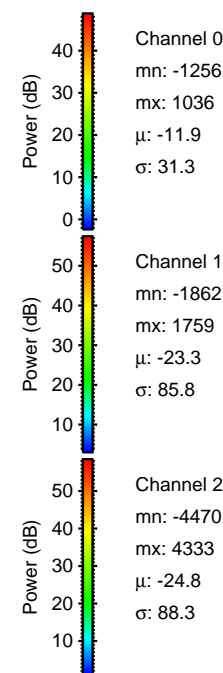
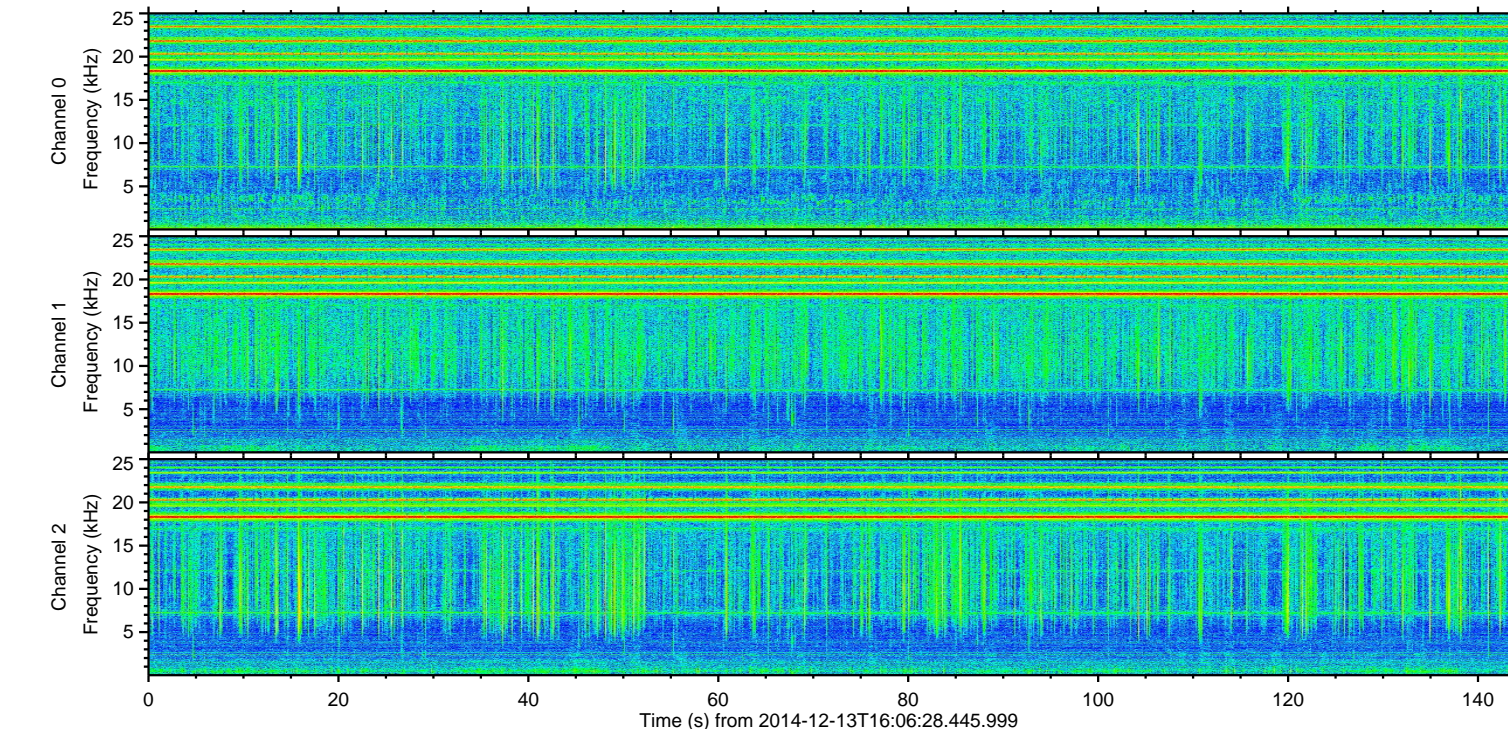
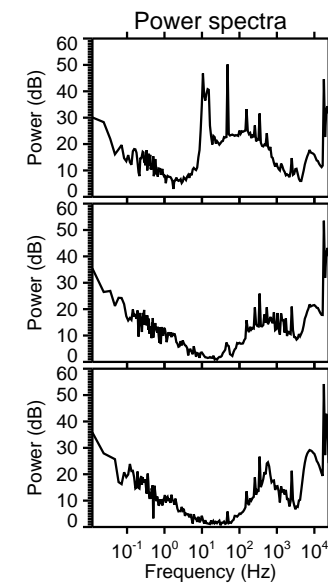
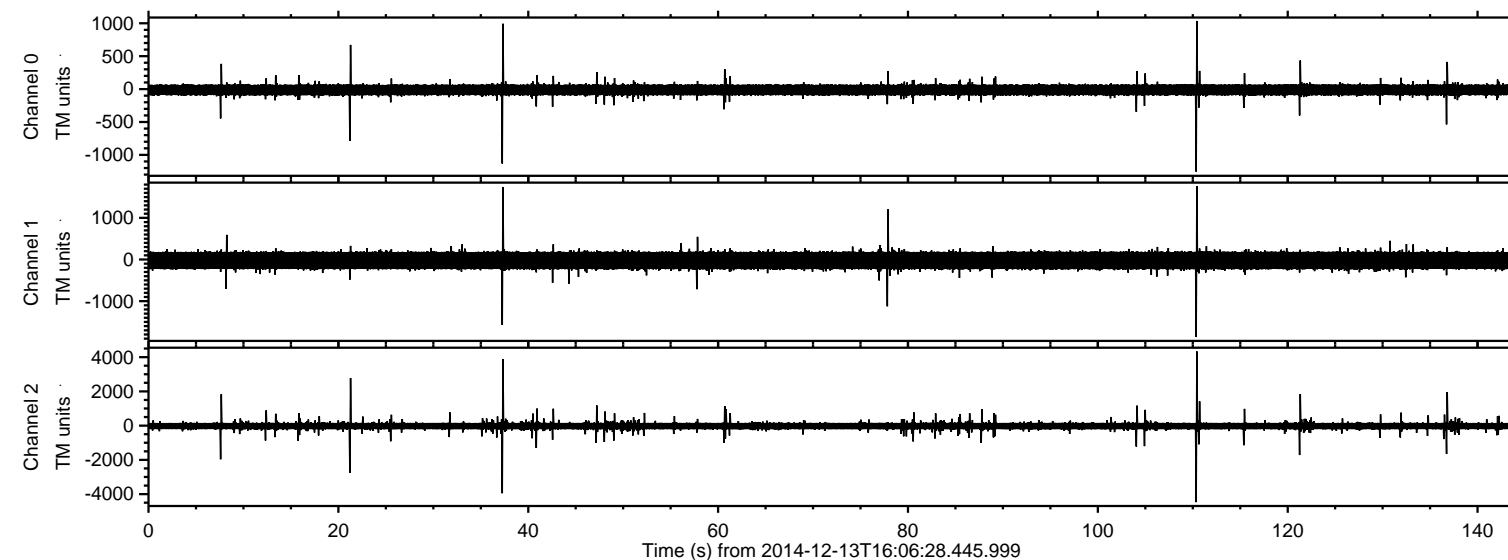

ELMAVAN 3D WAVEFORMS (Measured data sampled at 50 kHz) 49766 packets of 144 samples from 2014-12-13T16:06:28.445.999. Part 111/144

Processed Sat Dec 13 17:15:31 2014 by ELM ver.2012-10-06 from 001__elm20141213_160627__dat00.bin

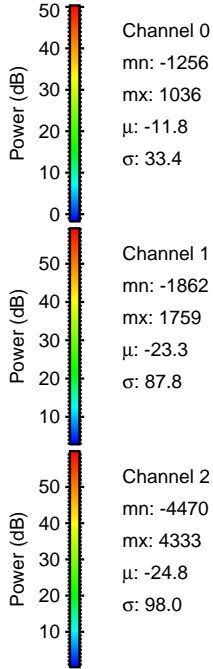
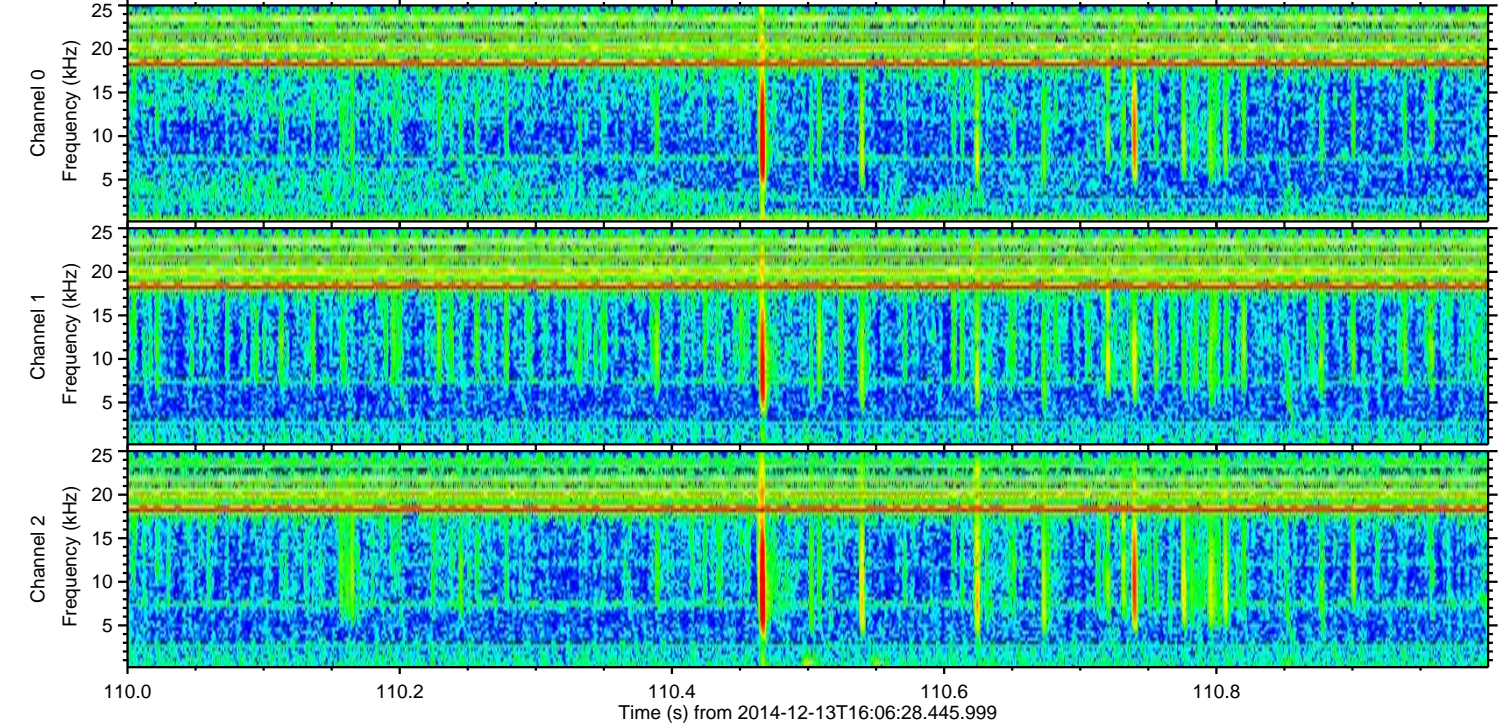
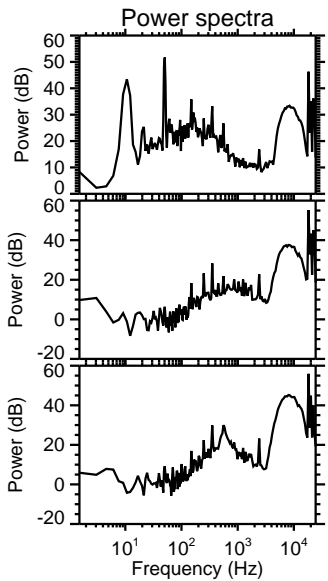
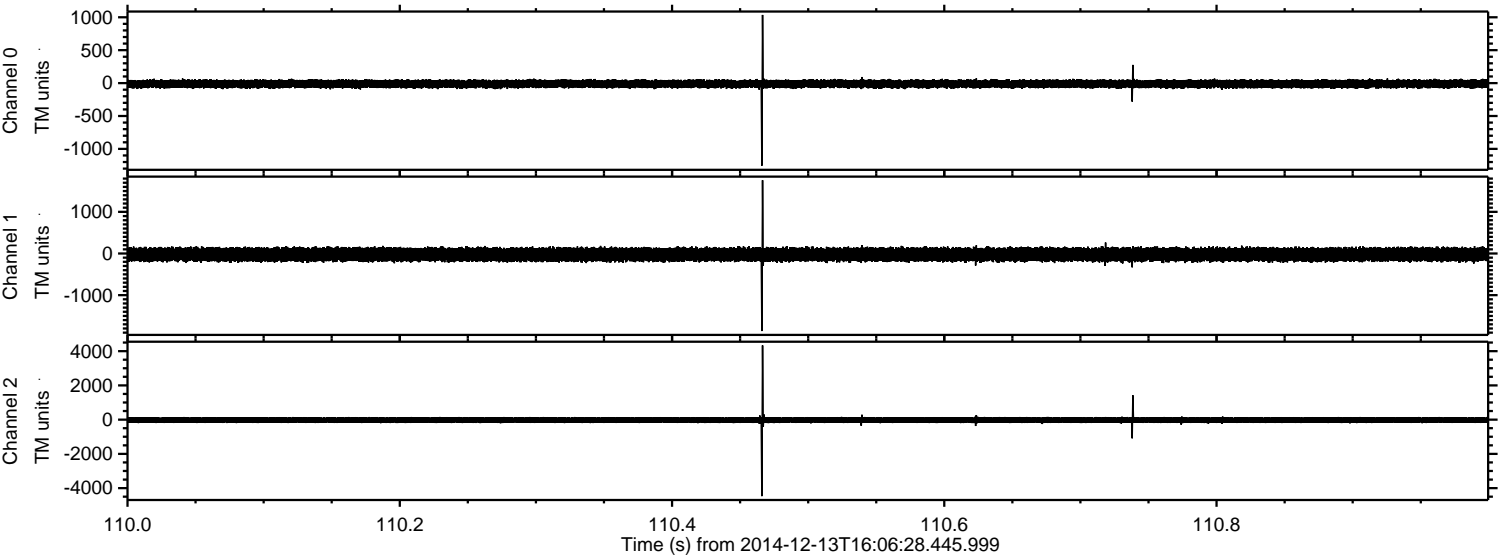

ELMAVAN 3D WAVEFORMS (Measured data sampled at 50 kHz) 49766 packets of 144 samples from 2014-12-13T16:06:28.445.999. Part 38/144

Processed Sat Dec 13 17:15:32 2014 by ELM ver.2012-10-06 from 001__elm20141213_160627__dat00.bin

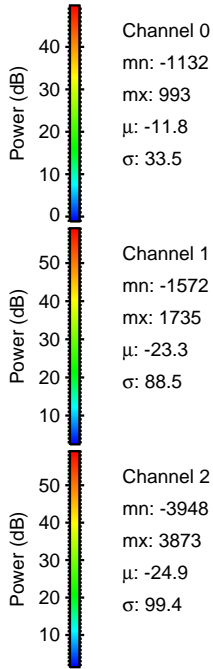
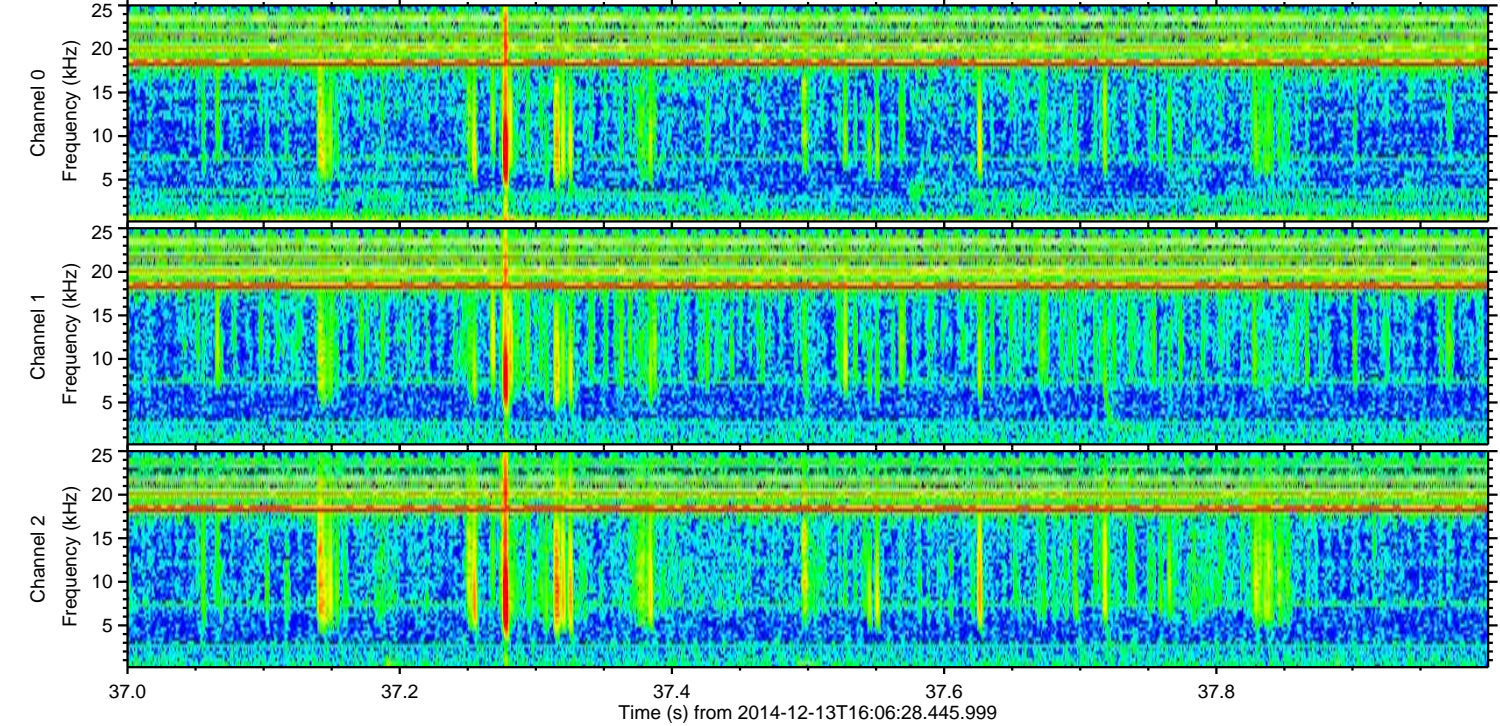
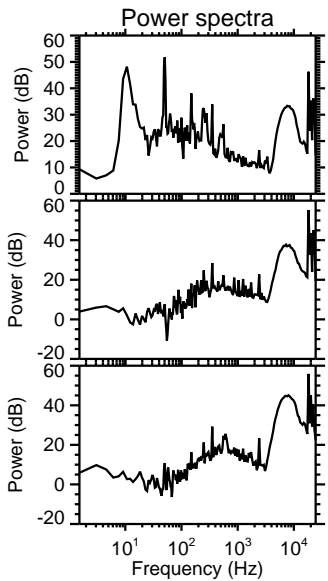
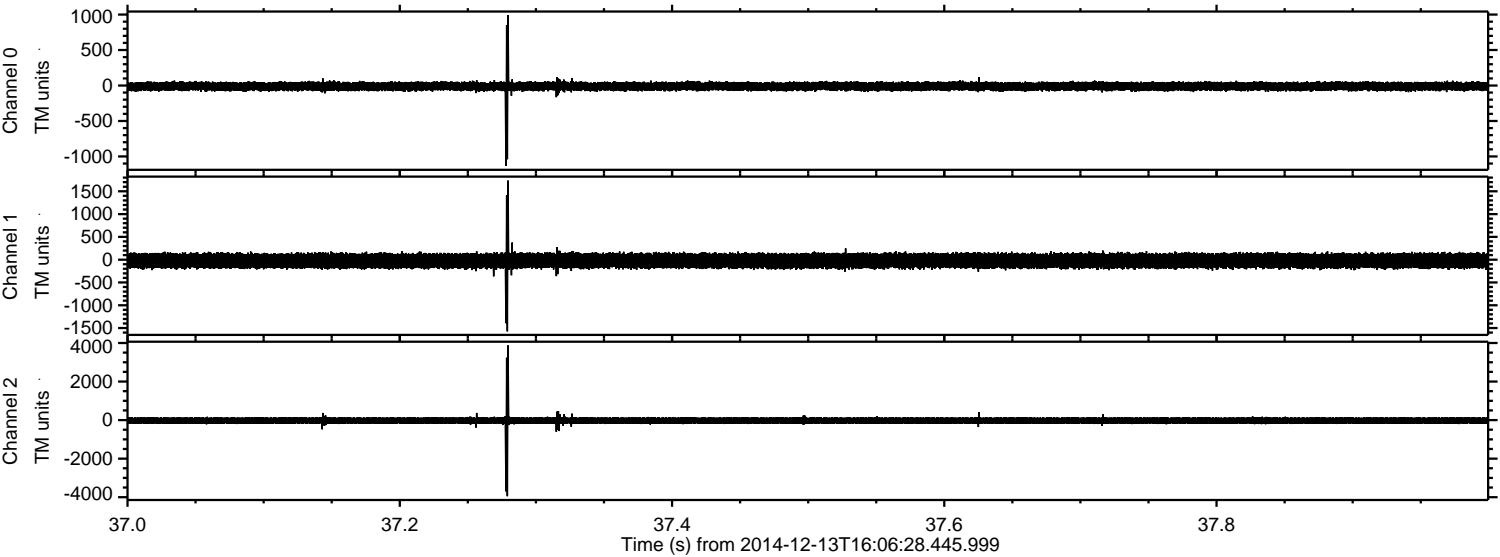

ELMAVAN 3D WAVEFORMS (Measured data sampled at 50 kHz) 49766 packets of 144 samples from 2014-12-13T16:06:28.445.999. Part 22/144

Processed Sat Dec 13 17:15:33 2014 by ELM ver.2012-10-06 from 001__elm20141213_160627__dat00.bin

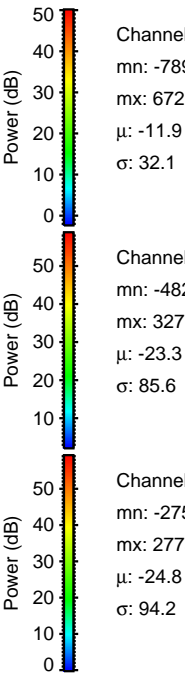
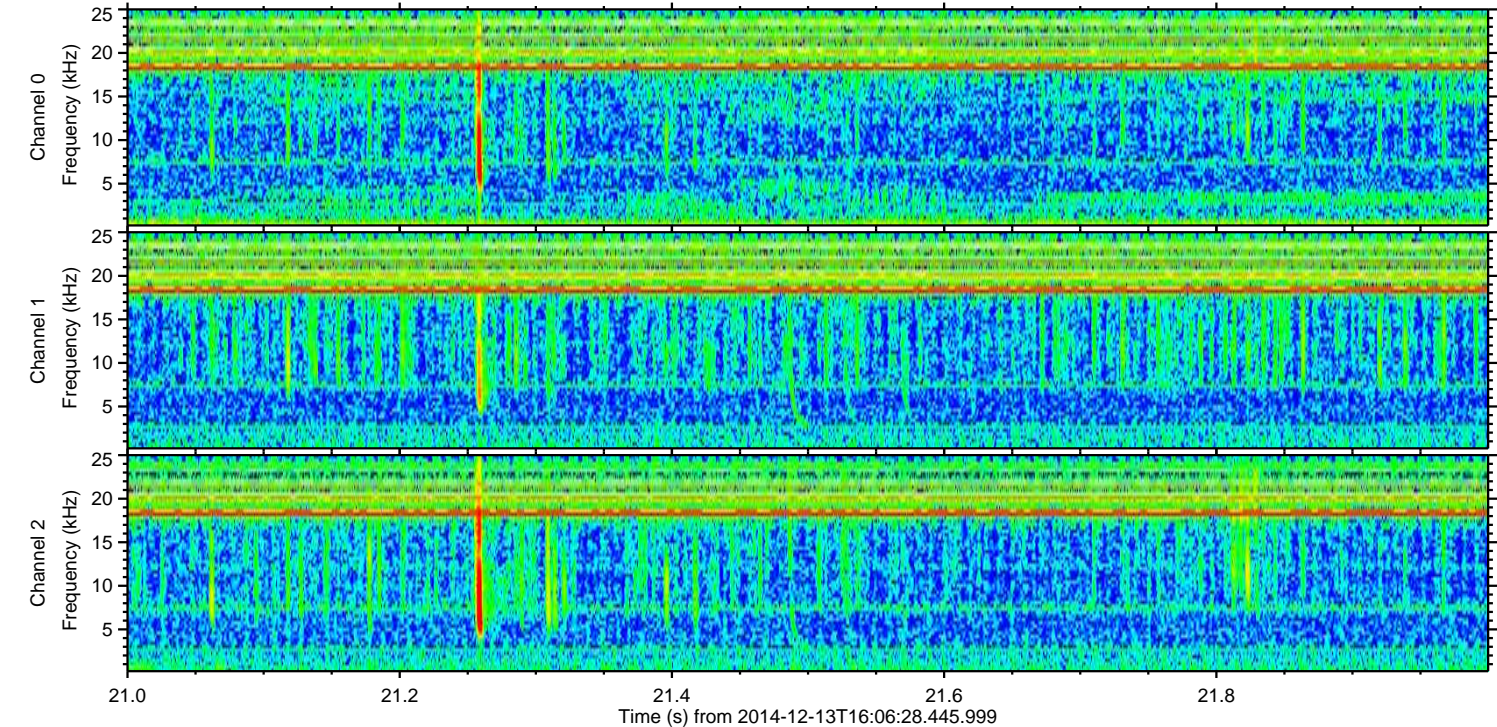
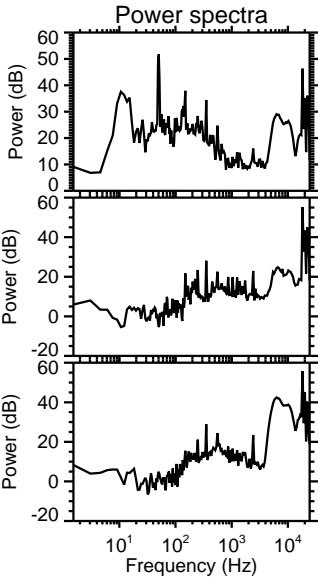
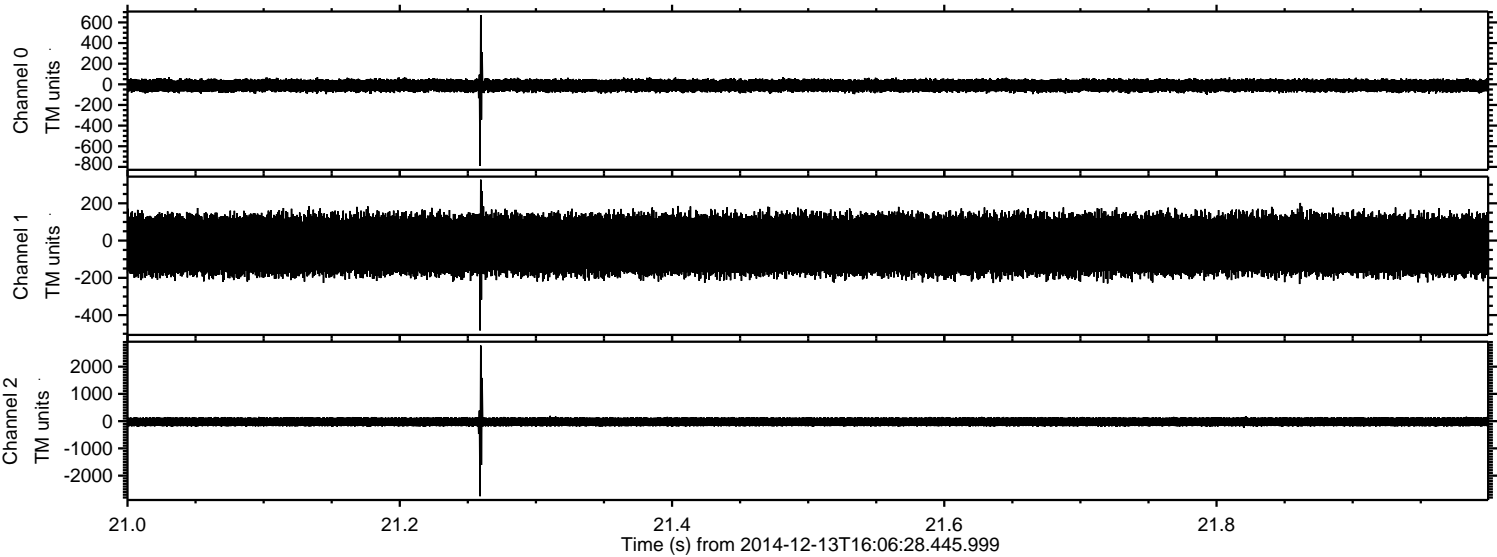

ELMAVAN 3D WAVEFORMS (Measured data sampled at 50 kHz) 49766 packets of 144 samples from 2014-12-13T16:06:28.445.999. Part 8/144

Processed Sat Dec 13 17:15:34 2014 by ELM ver.2012-10-06 from 001__elm20141213_160627__dat00.bin

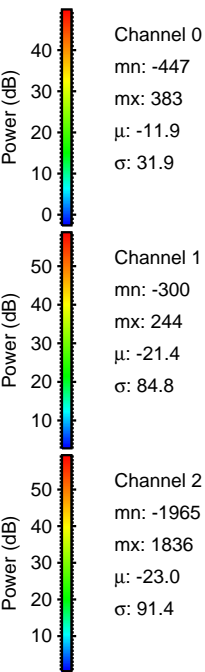
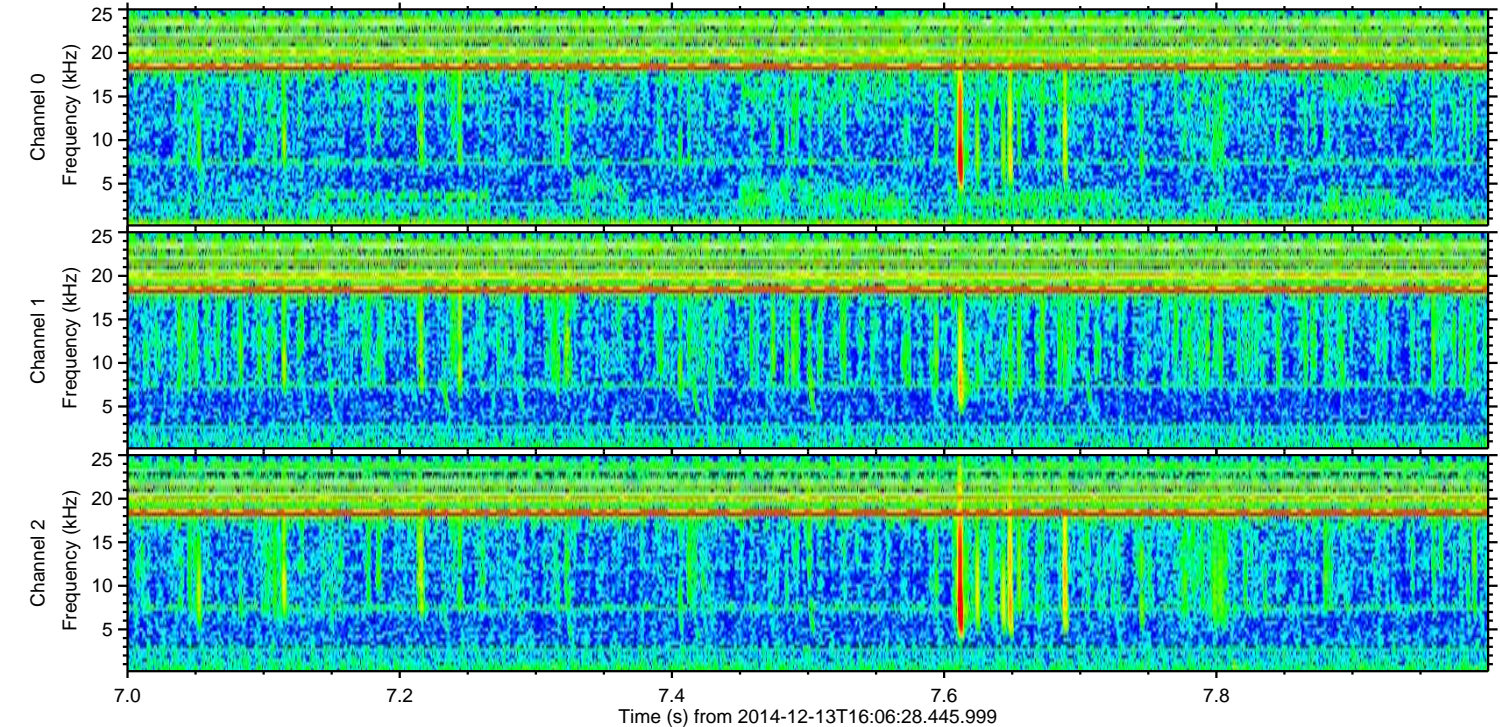
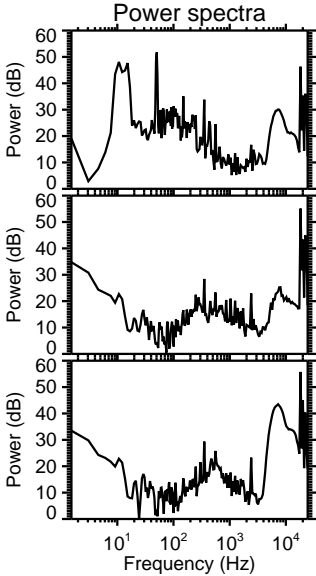
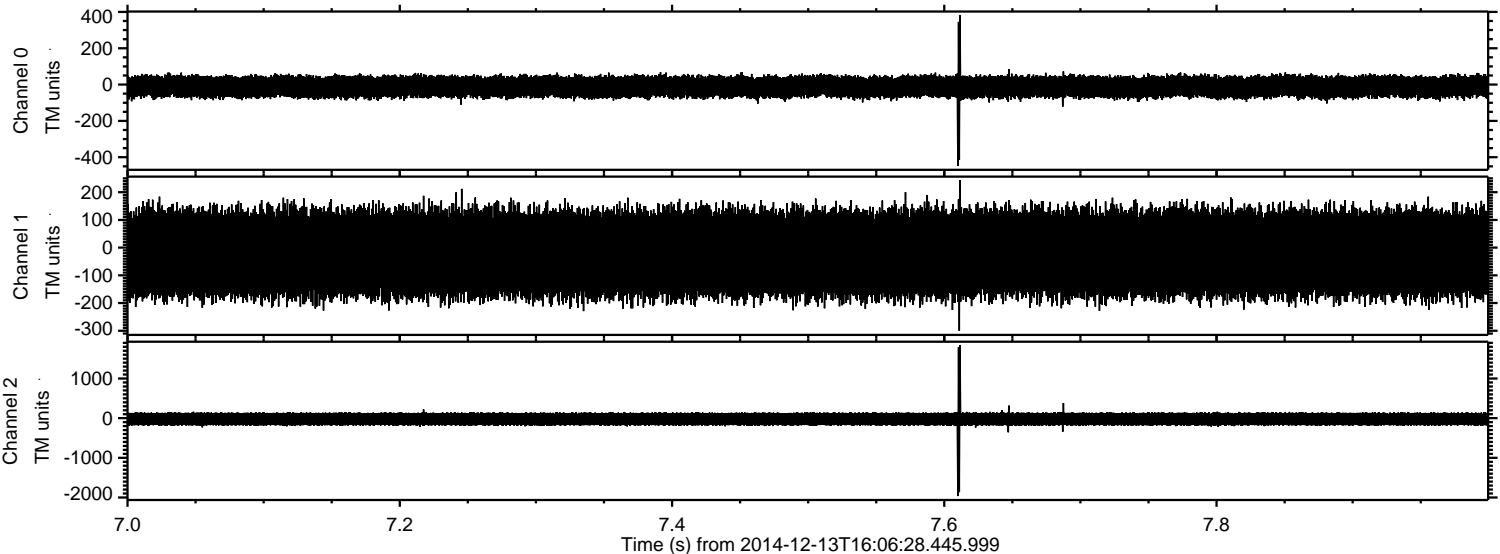

ELMAVAN 3D WAVEFORMS (Measured data sampled at 50 kHz) 49766 packets of 144 samples from 2014-12-13T16:06:28.445.999. Part 137/144

Processed Sat Dec 13 17:15:35 2014 by ELM ver.2012-10-06 from 001__elm20141213_160627__dat00.bin

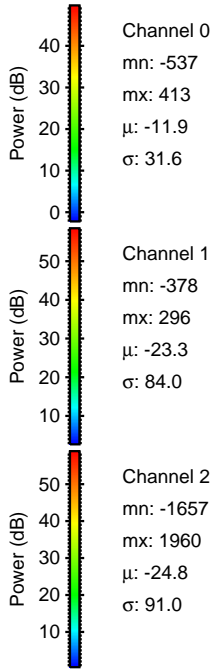
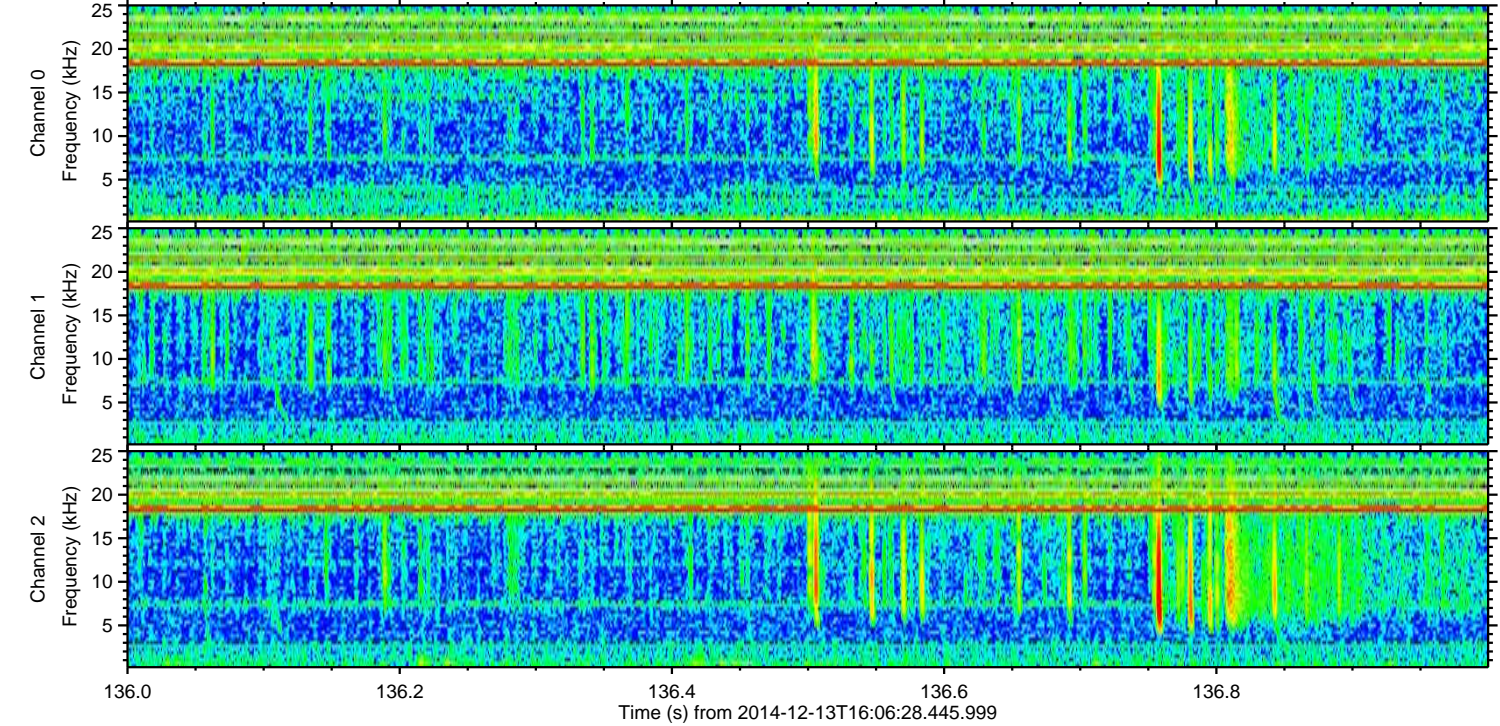
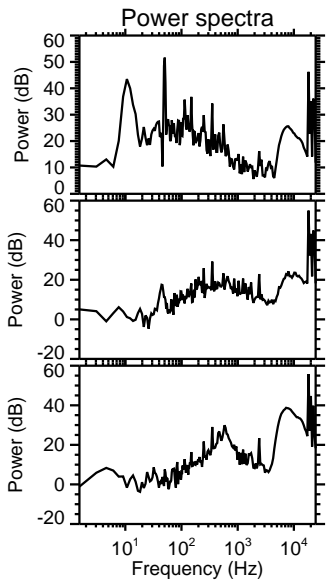
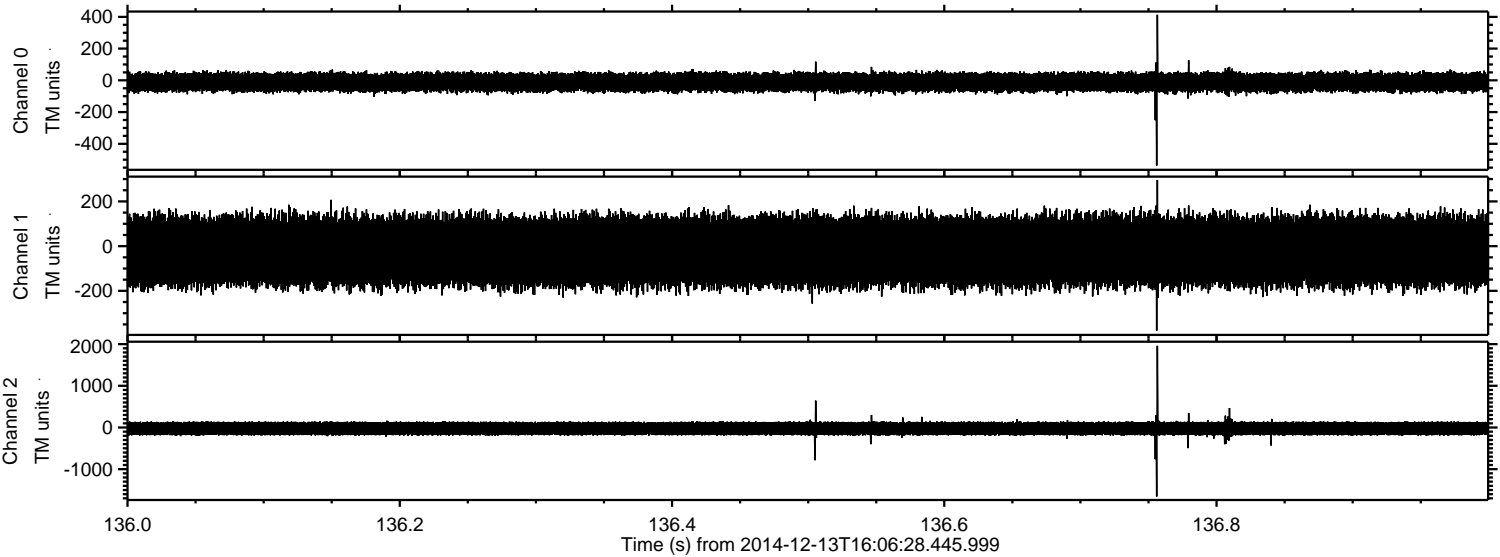

ELMAVAN 3D WAVEFORMS (Measured data sampled at 50 kHz) 49766 packets of 144 samples from 2014-12-13T16:06:28.445.999. Part 122/144

Processed Sat Dec 13 17:15:35 2014 by ELM ver.2012-10-06 from 001__elm20141213_160627__dat00.bin

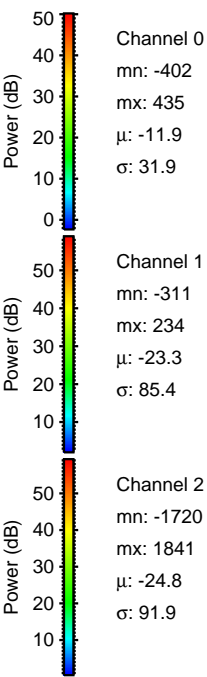
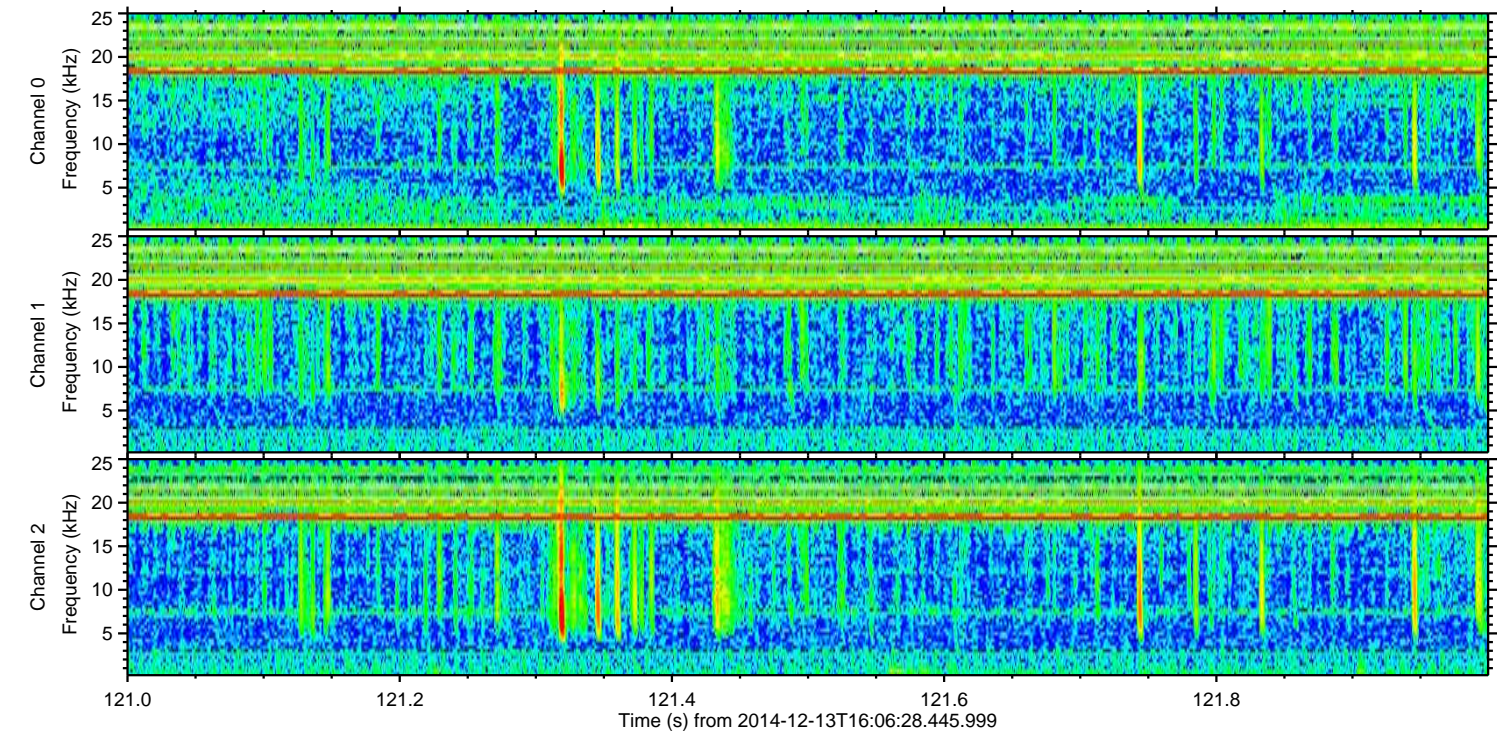
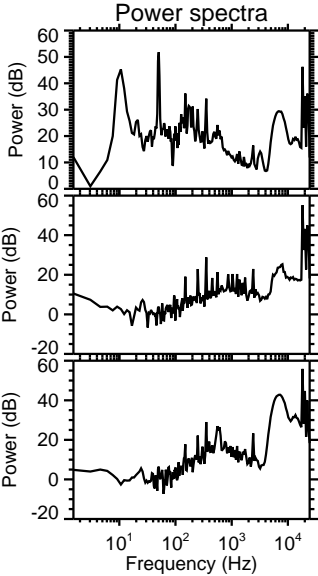
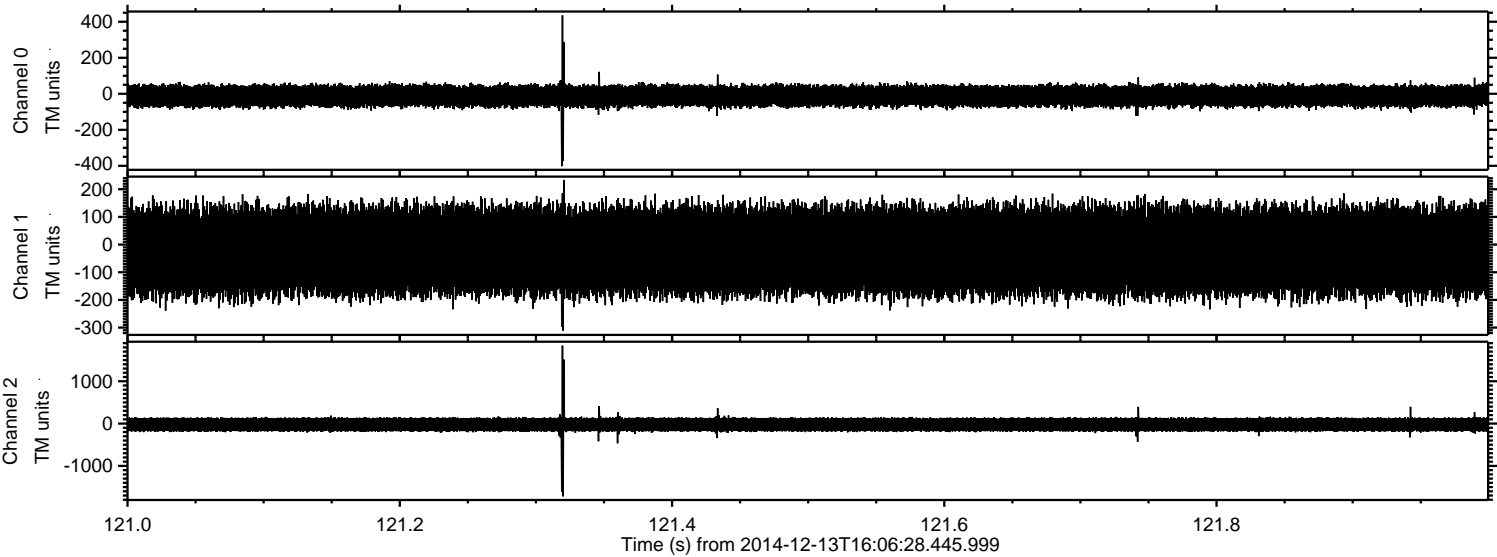

Channel 0
mn: -402
mx: 435
 μ : -11.9
 σ : 31.9

Channel 1
mn: -311
mx: 234
 μ : -23.3
 σ : 85.4

Channel 2
mn: -1720
mx: 1841
 μ : -24.8
 σ : 91.9

Processed Sat Dec 13 17:15:36 2014 by ELM ver.2012-10-06 from 001__elm20141213_160627__dat00.bin

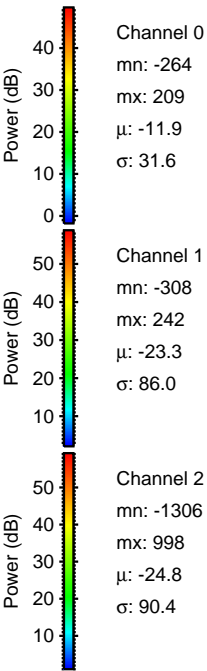
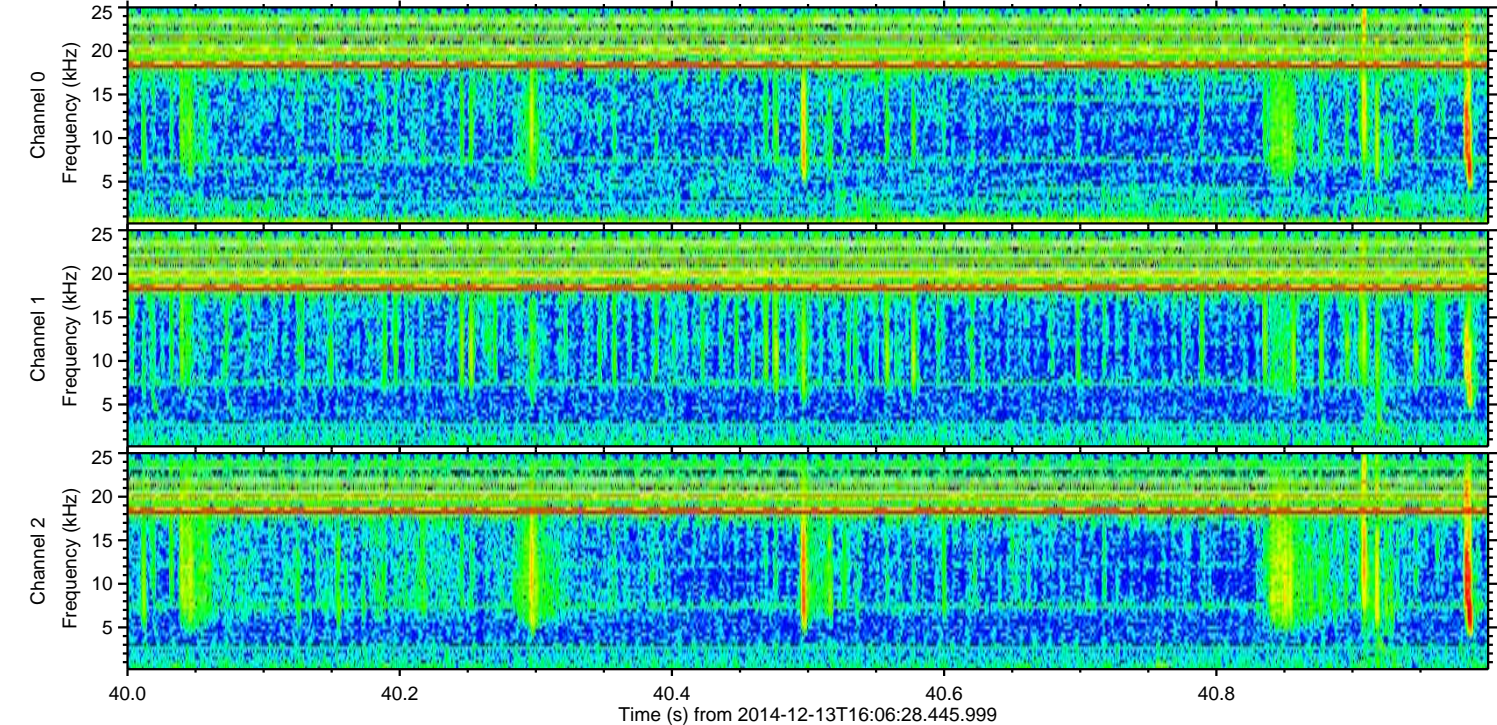
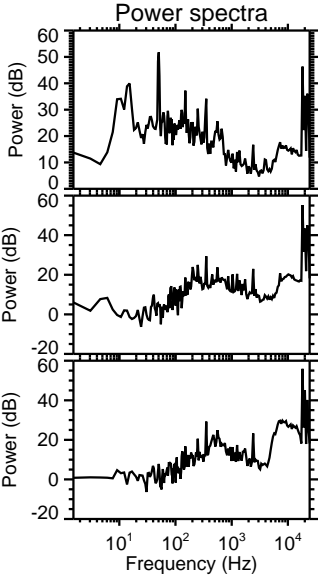
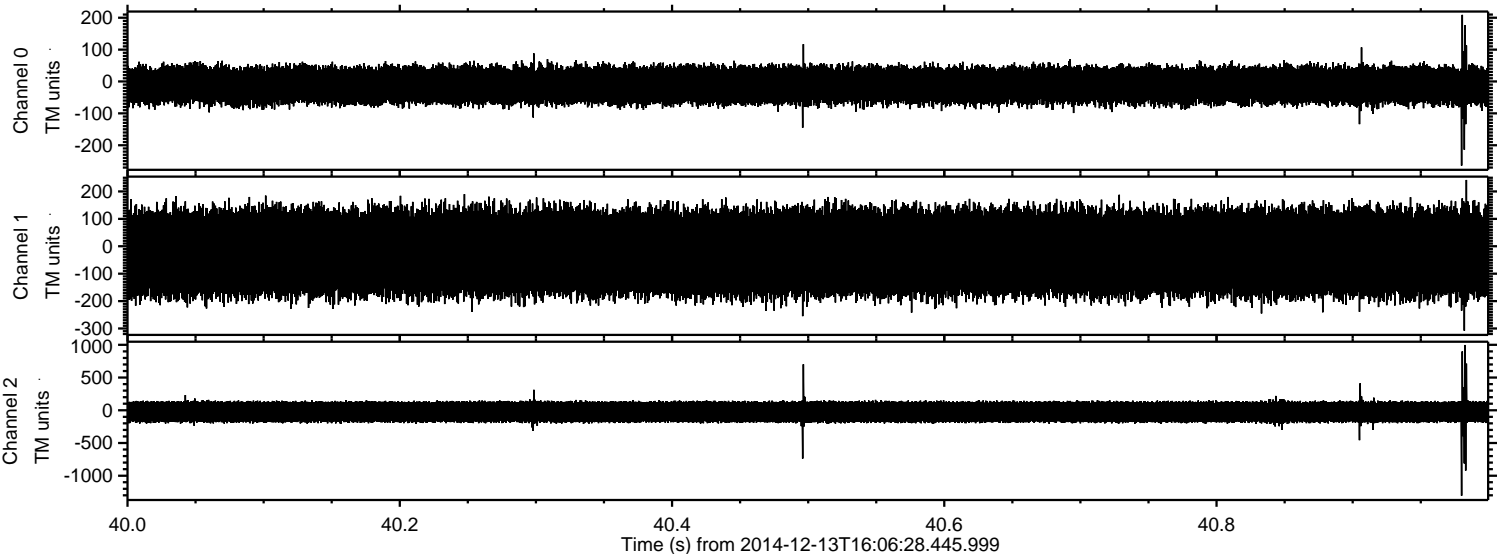

ELMAVAN 3D WAVEFORMS (Measured data sampled at 50 kHz) 49766 packets of 144 samples from 2014-12-13T16:06:28.445.999. Part 105/144

Processed Sat Dec 13 17:15:37 2014 by ELM ver.2012-10-06 from 001__elm20141213_160627__dat00.bin

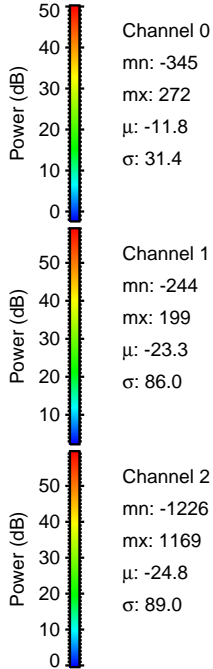
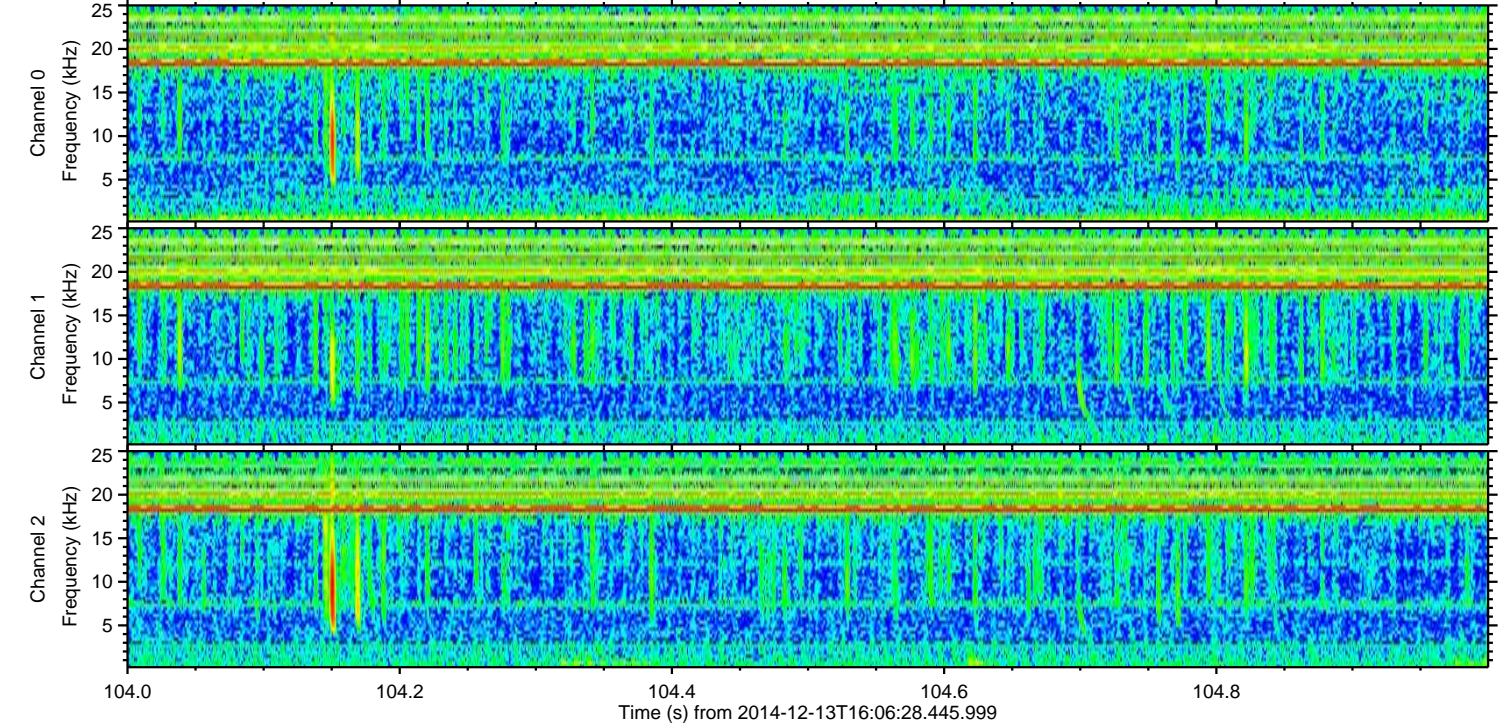
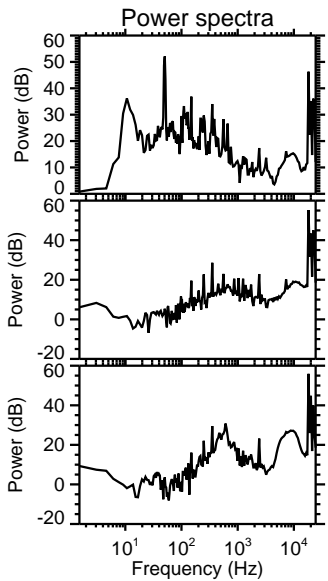
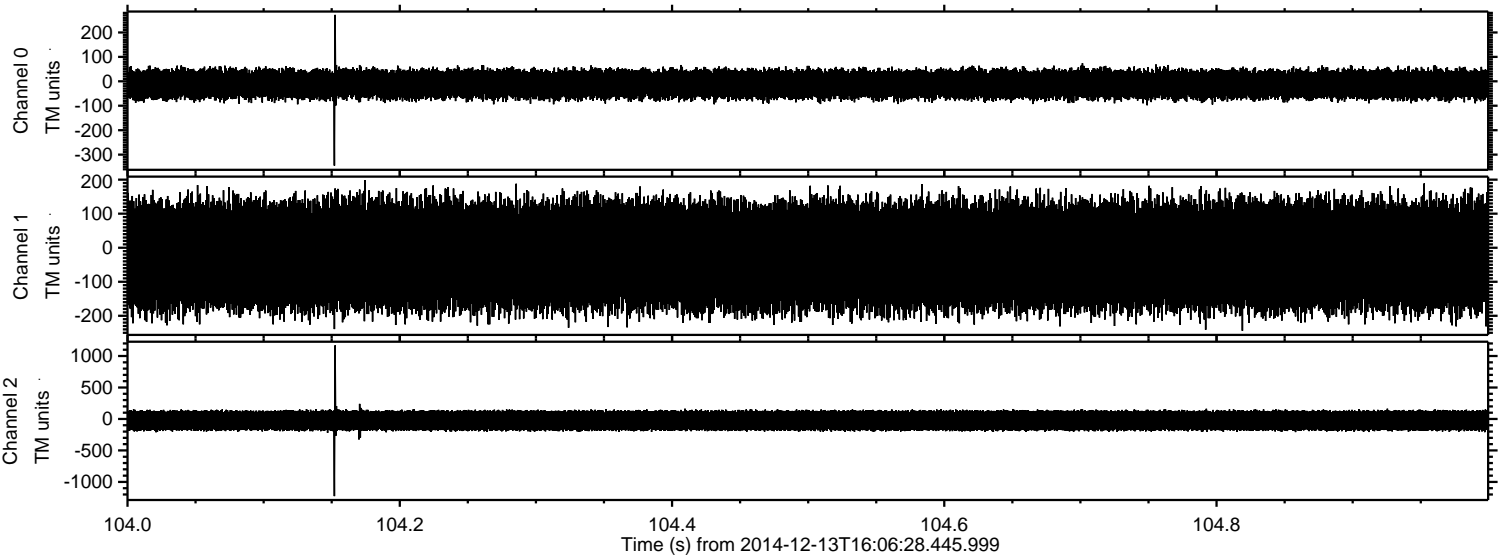

ELMAVAN 3D WAVEFORMS (Measured data sampled at 50 kHz) 49766 packets of 144 samples from 2014-12-13T16:06:28.445.999. Part 78/144

Processed Sat Dec 13 17:15:38 2014 by ELM ver.2012-10-06 from 001__elm20141213_160627__dat00.bin

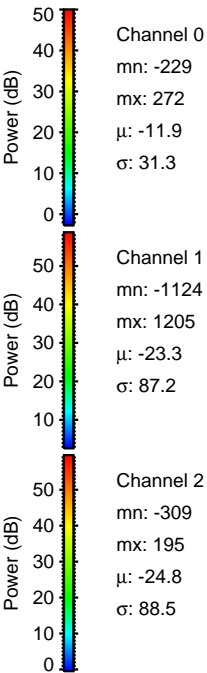
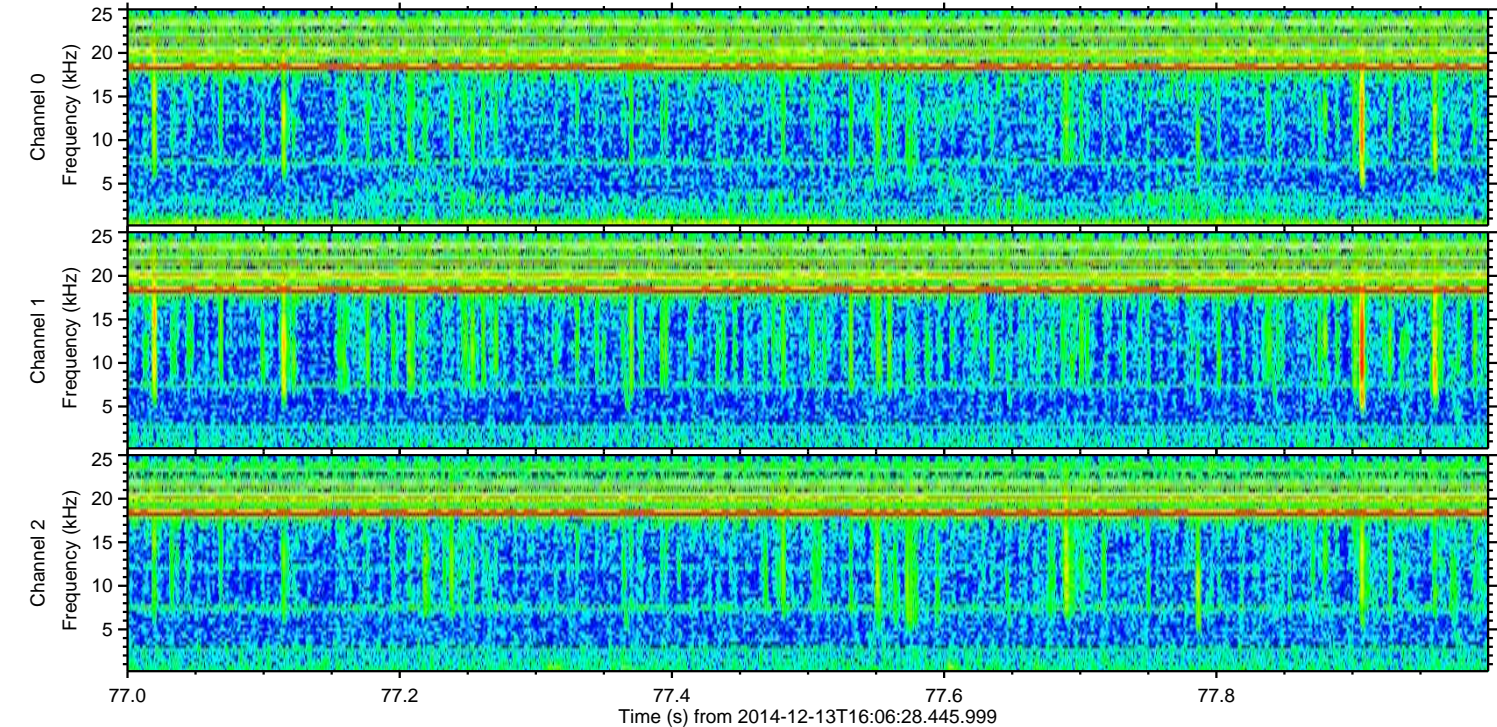
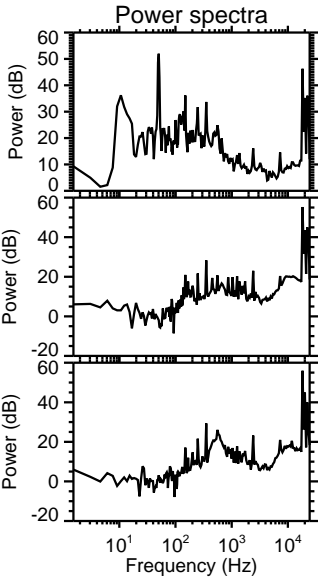
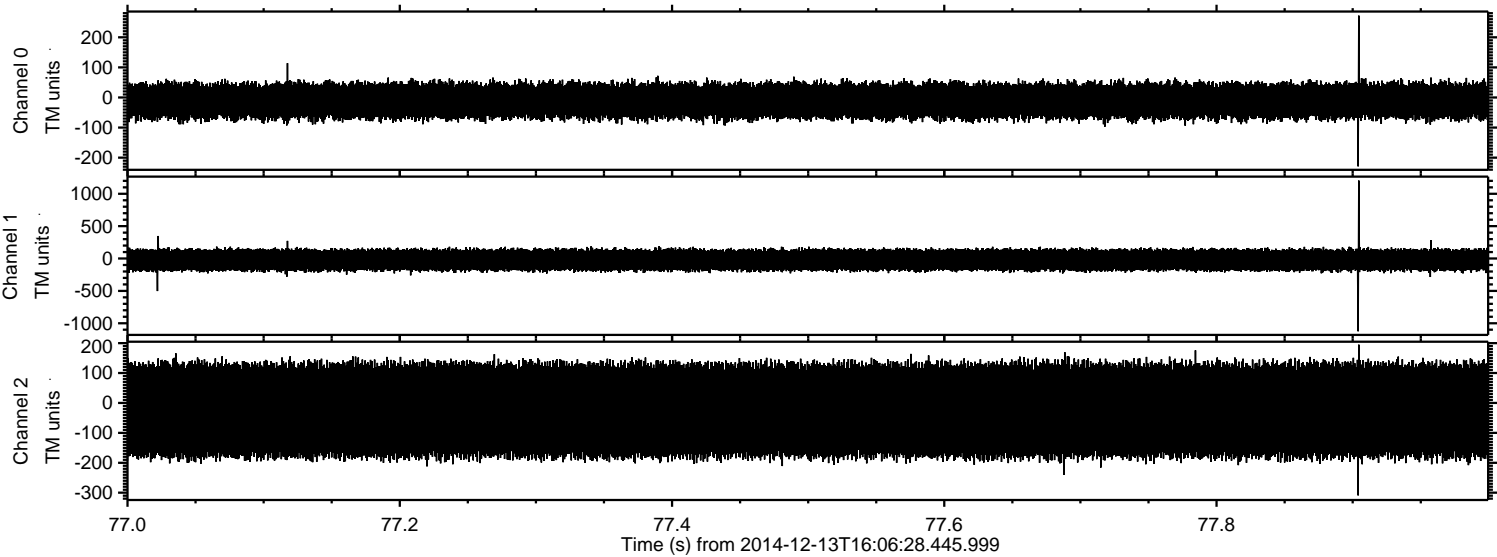

ELMAVAN 3D WAVEFORMS (Measured data sampled at 50 kHz) 49766 packets of 144 samples from 2014-12-13T16:06:28.445.999. Part 136/144

Processed Sat Dec 13 17:15:39 2014 by ELM ver.2012-10-06 from 001__elm20141213_160627__dat00.bin

