

ELMAVAN 3D WAVEFORMS (Measured data sampled at 50 kHz) 49653 packets of 144 samples from 2014-12-13T15:56:28.158.999.

Processed Sat Dec 13 17:09:07 2014 by ELM ver.2012-10-06 from 001__elm20141213_155627__dat00.bin

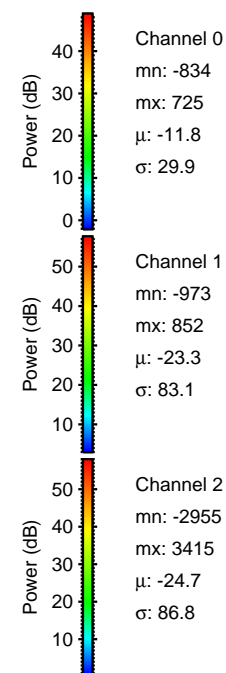
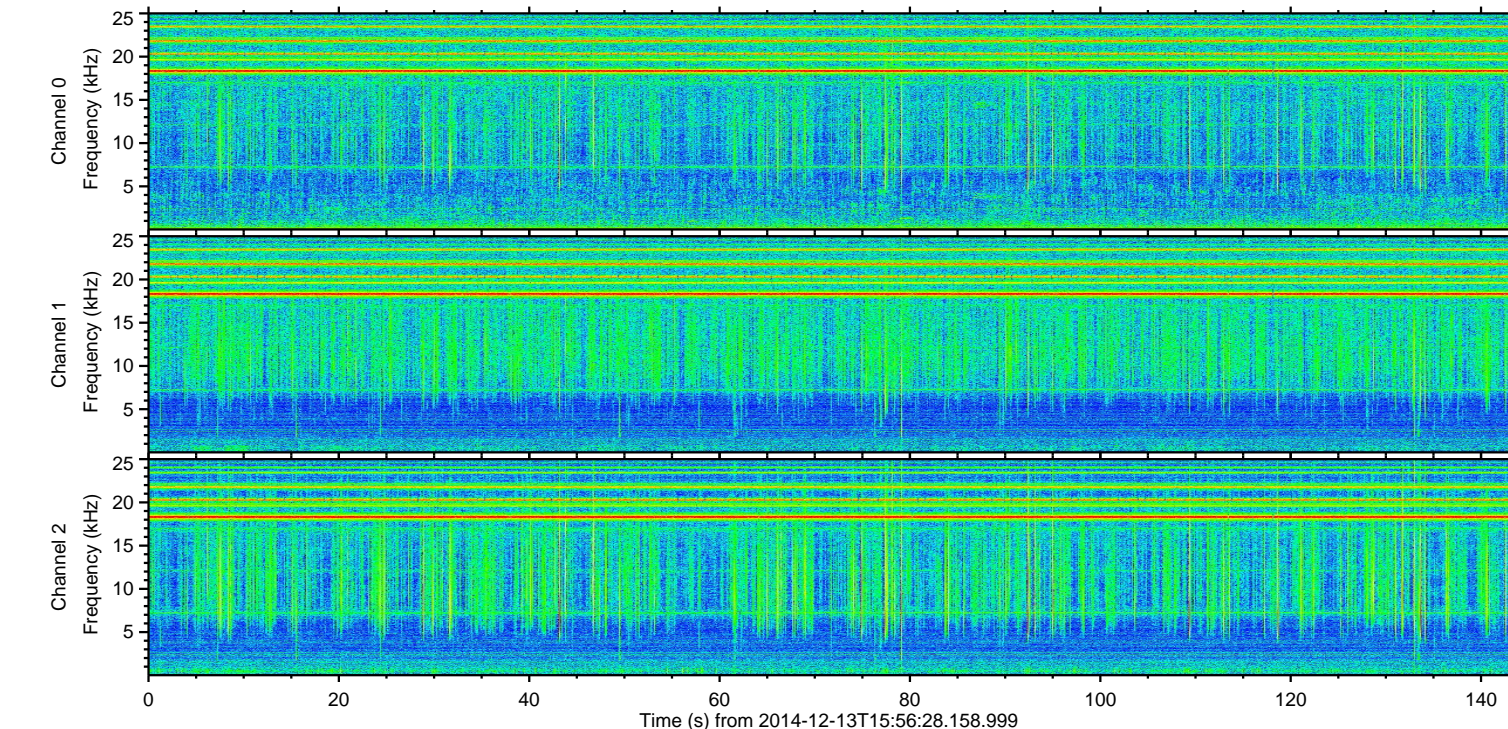
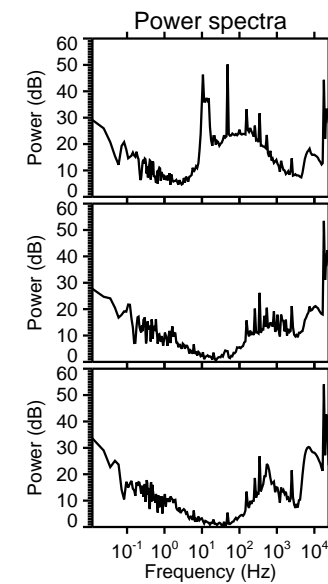
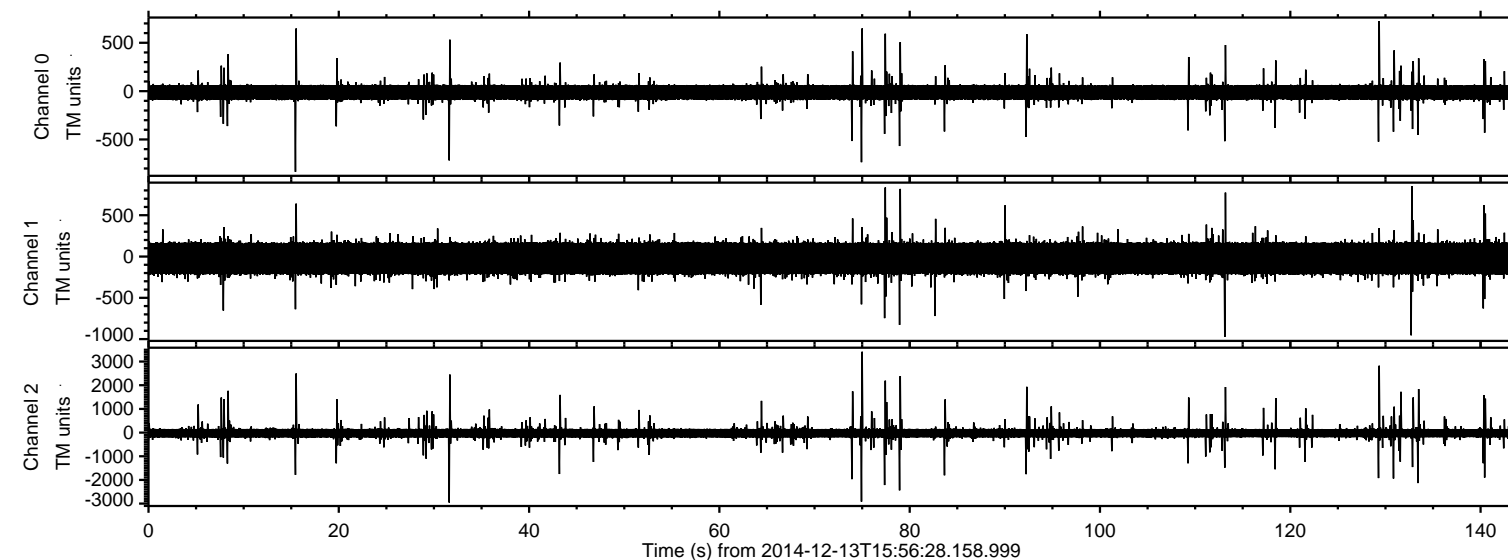

ELMAVAN 3D WAVEFORMS (Measured data sampled at 50 kHz) 49653 packets of 144 samples from 2014-12-13T15:56:28.158.999. Part 75/144

Processed Sat Dec 13 17:09:23 2014 by ELM ver.2012-10-06 from 001__elm20141213_155627__dat00.bin

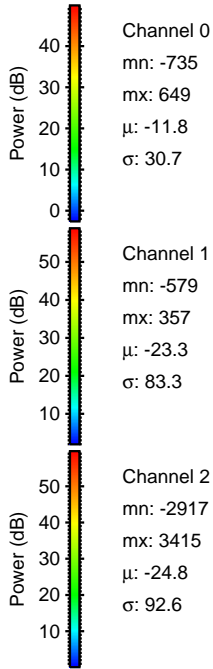
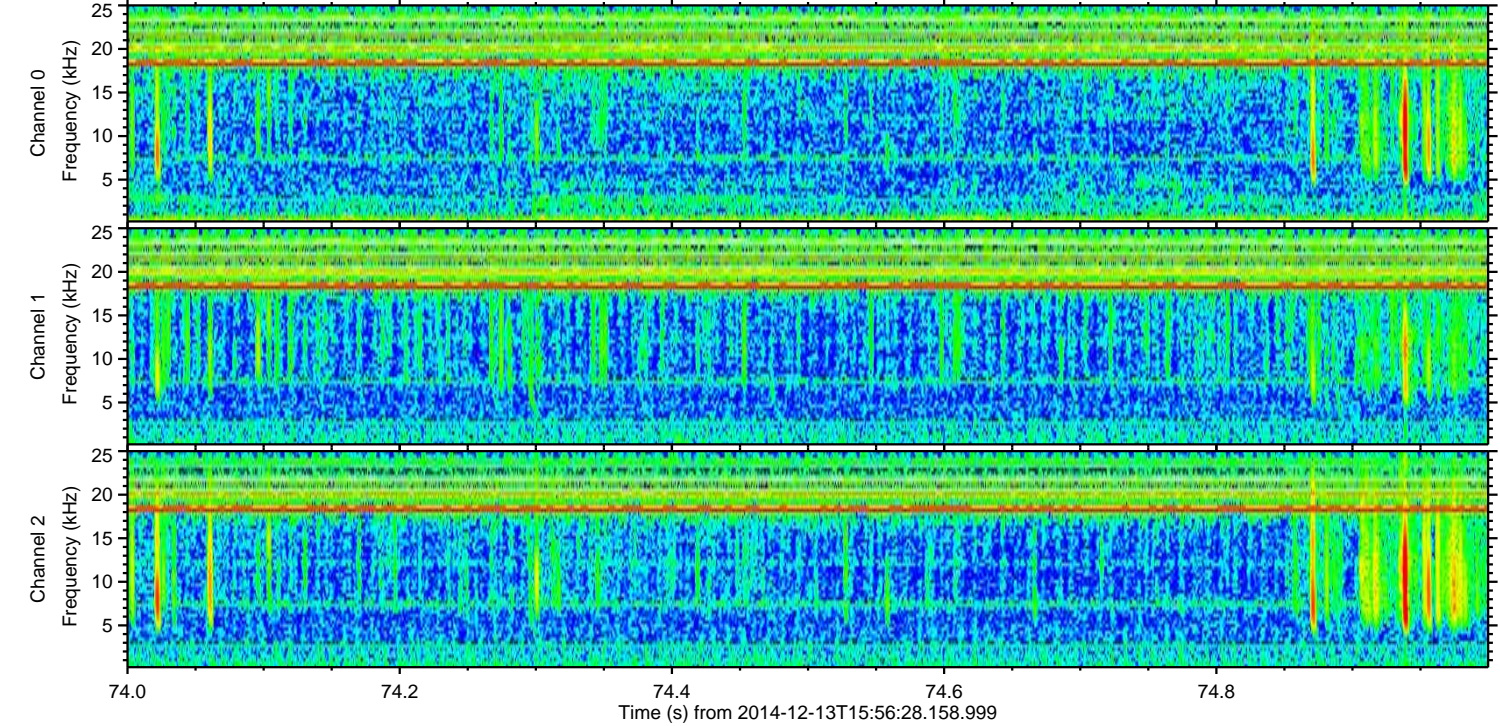
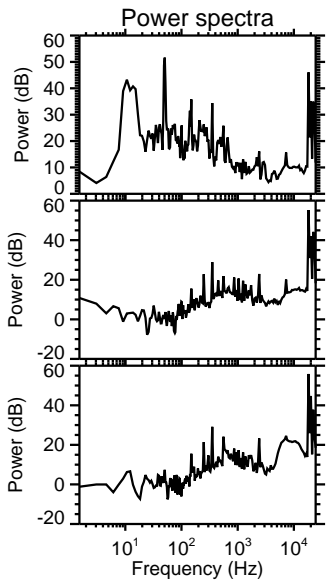
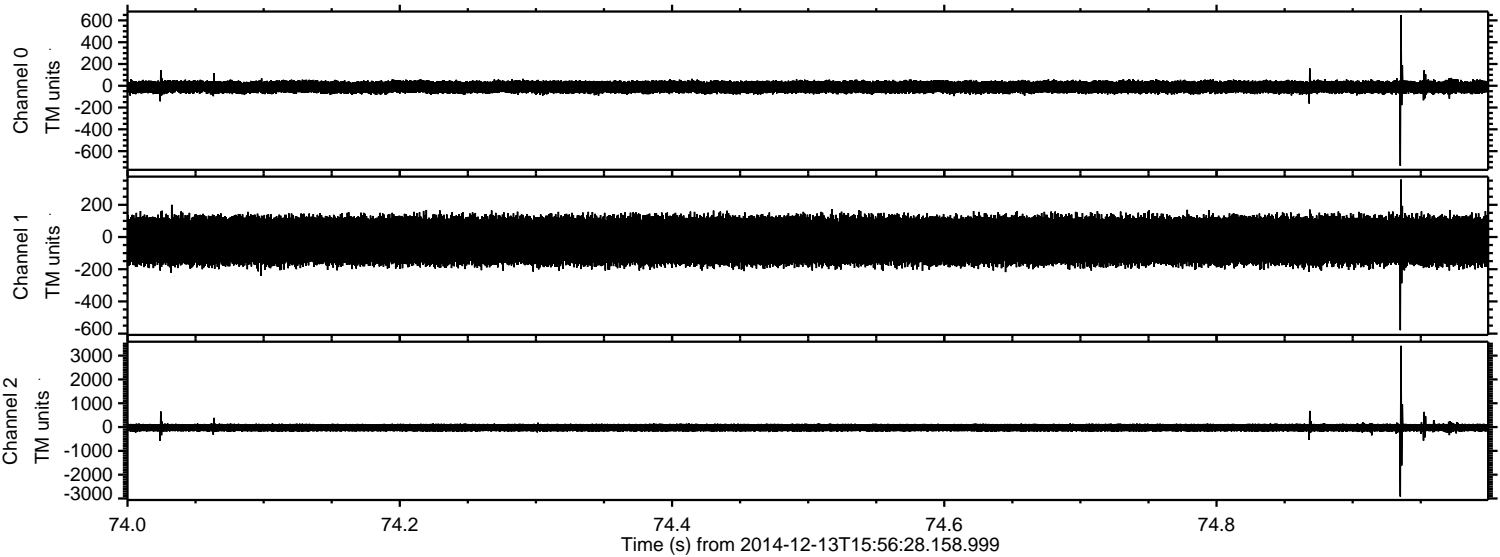

ELMAVAN 3D WAVEFORMS (Measured data sampled at 50 kHz) 49653 packets of 144 samples from 2014-12-13T15:56:28.158.999. Part 32/144

Processed Sat Dec 13 17:09:24 2014 by ELM ver.2012-10-06 from 001__elm20141213_155627__dat00.bin

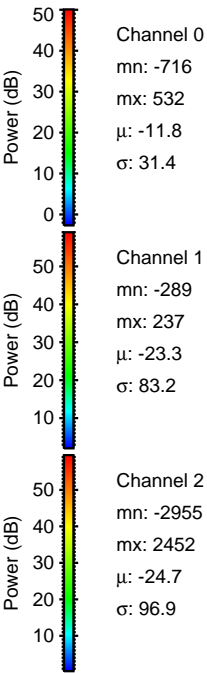
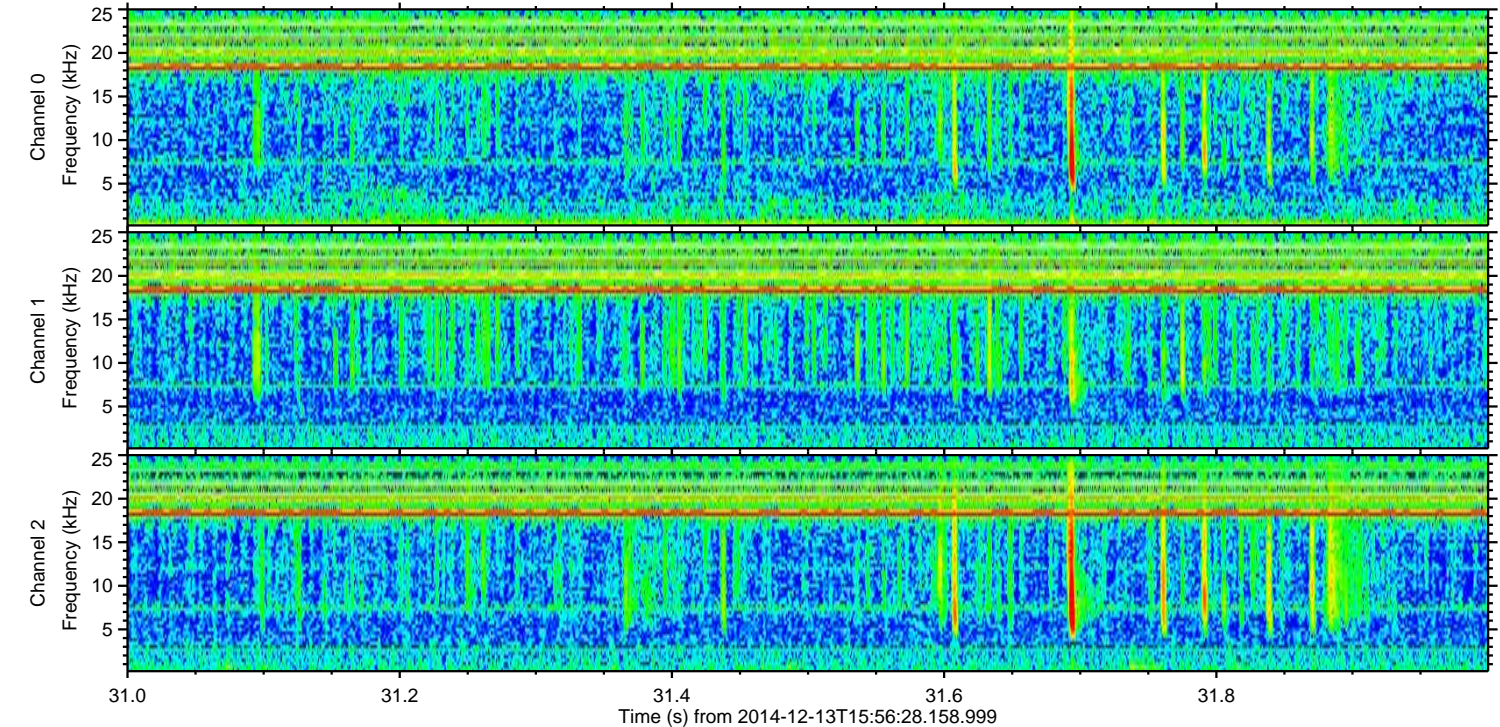
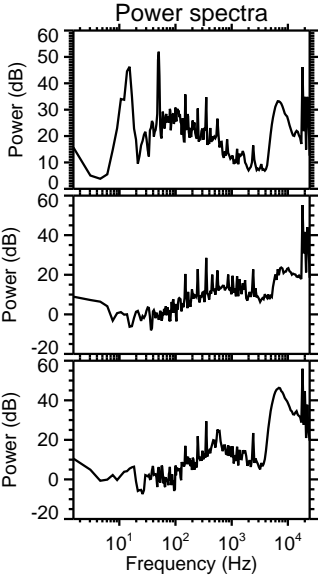
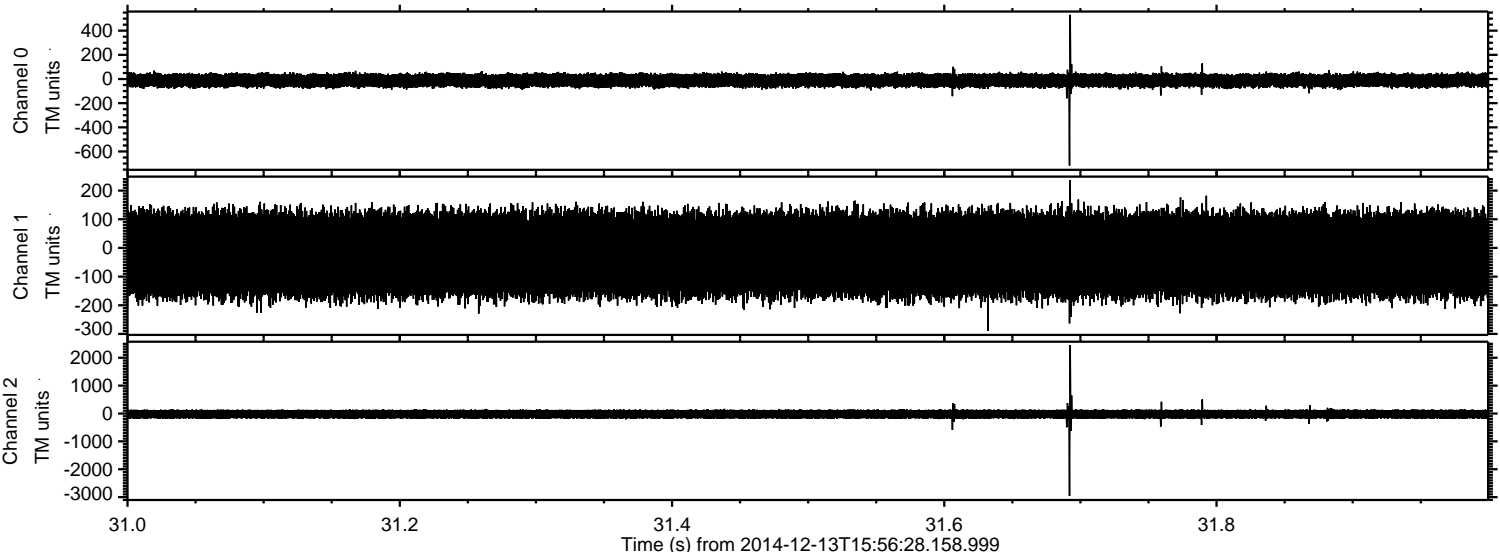

ELMAVAN 3D WAVEFORMS (Measured data sampled at 50 kHz) 49653 packets of 144 samples from 2014-12-13T15:56:28.158.999. Part 130/144

Processed Sat Dec 13 17:09:25 2014 by ELM ver.2012-10-06 from 001__elm20141213_155627__dat00.bin

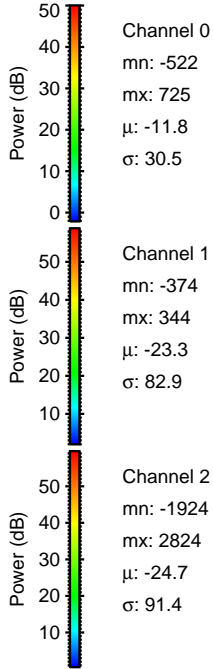
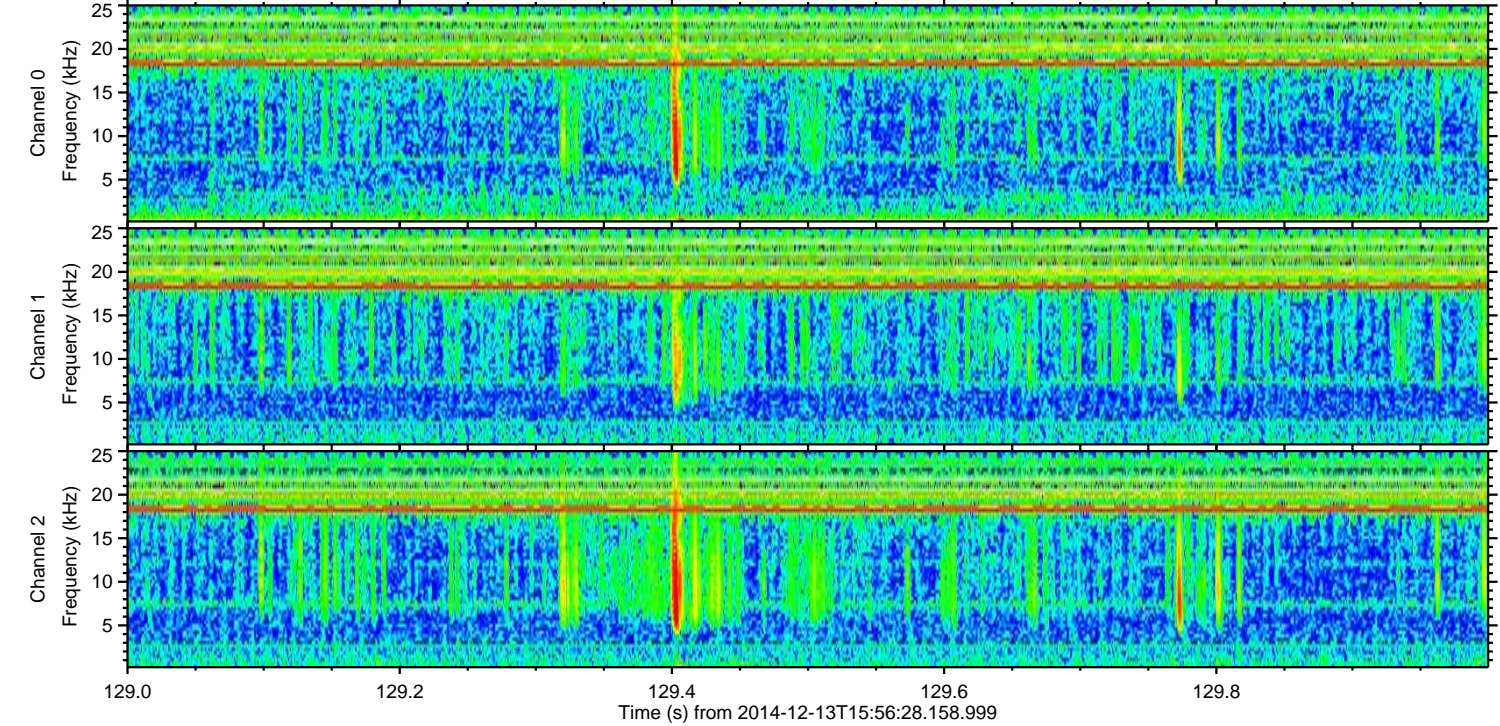
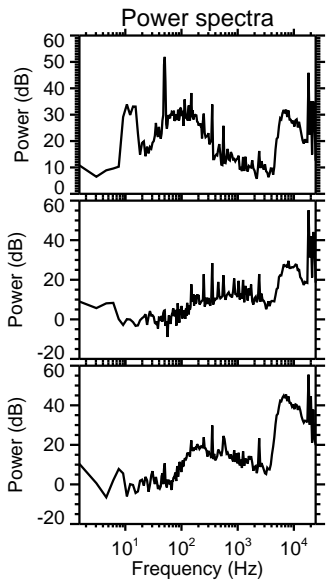
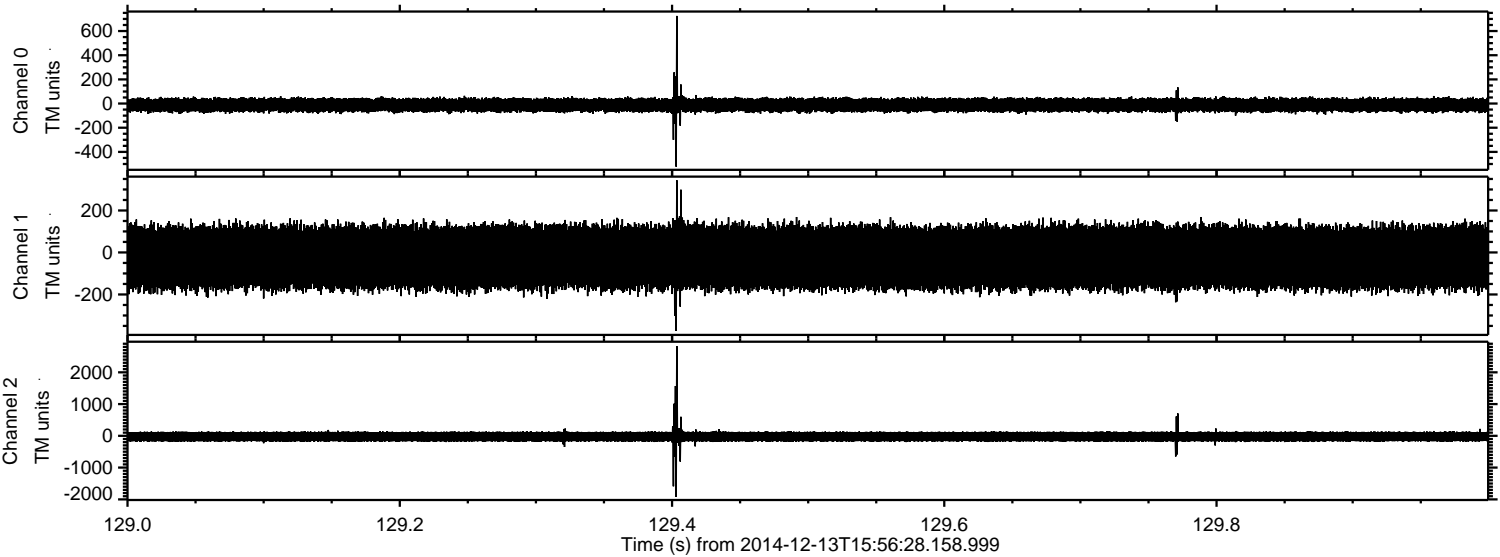

Channel 0
mn: -522
mx: 725
 μ : -11.8
 σ : 30.5

Channel 1
mn: -374
mx: 344
 μ : -23.3
 σ : 82.9

Channel 2
mn: -1924
mx: 2824
 μ : -24.7
 σ : 91.4

ELMAVAN 3D WAVEFORMS (Measured data sampled at 50 kHz) 49653 packets of 144 samples from 2014-12-13T15:56:28.158.999. Part 16/144

Processed Sat Dec 13 17:09:26 2014 by ELM ver.2012-10-06 from 001__elm20141213_155627__dat00.bin

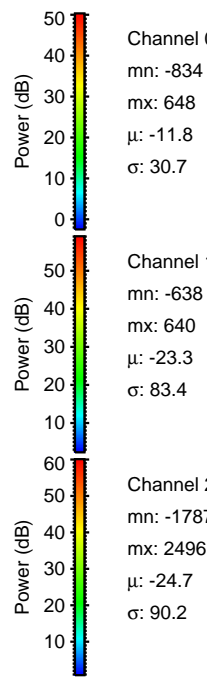
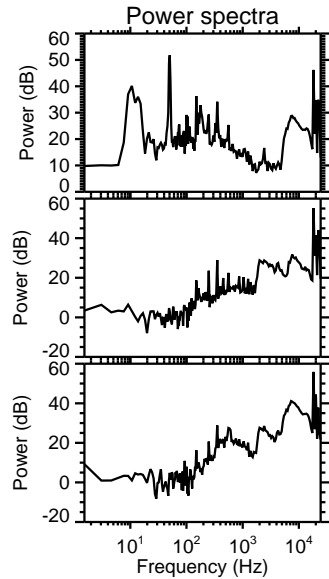
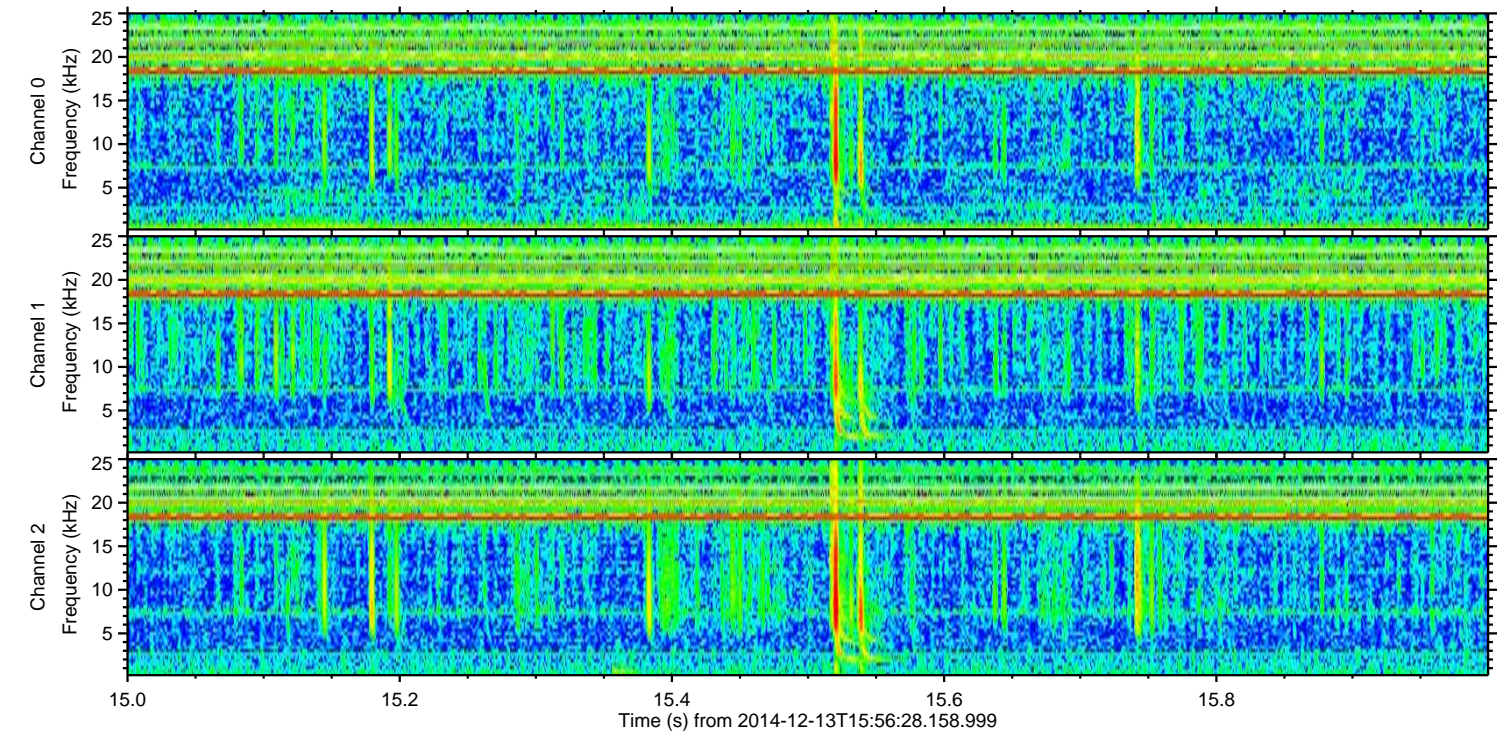
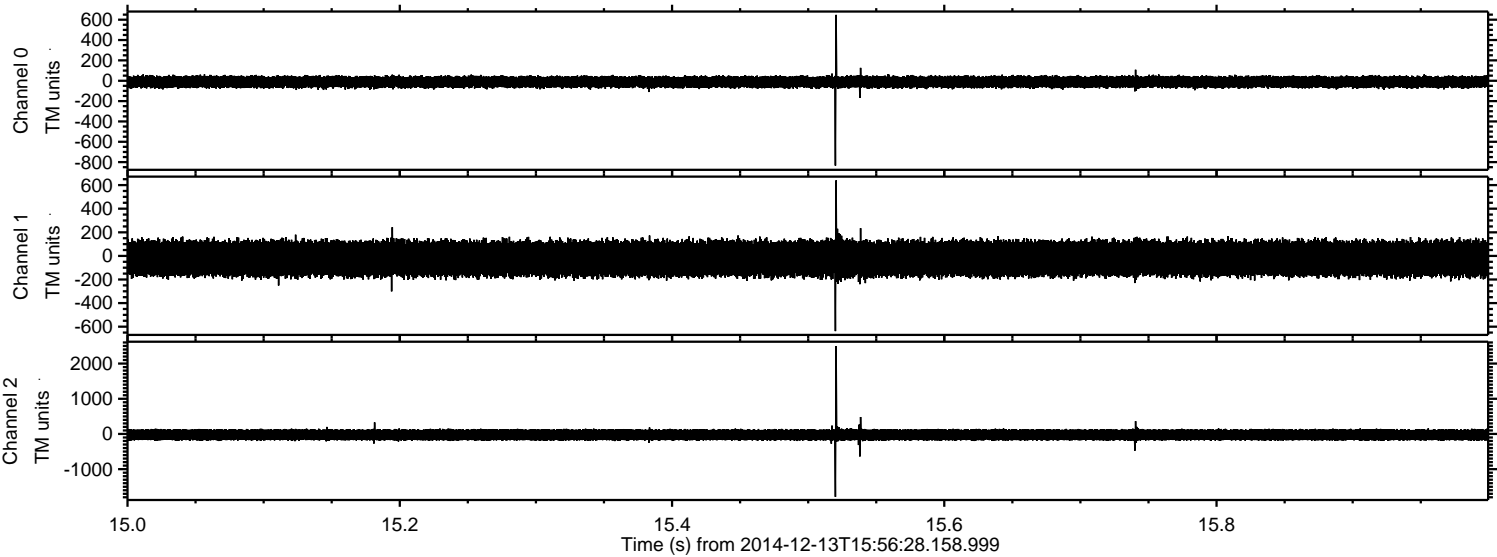

Channel 0
mn: -834
mx: 648
 μ : -11.8
 σ : 30.7

Channel 1
mn: -638
mx: 640
 μ : -23.3
 σ : 83.4

Channel 2
mn: -1787
mx: 2496
 μ : -24.7
 σ : 90.2

ELMAVAN 3D WAVEFORMS (Measured data sampled at 50 kHz) 49653 packets of 144 samples from 2014-12-13T15:56:28.158.999. Part 80/144

Processed Sat Dec 13 17:09:27 2014 by ELM ver.2012-10-06 from 001__elm20141213_155627__dat00.bin

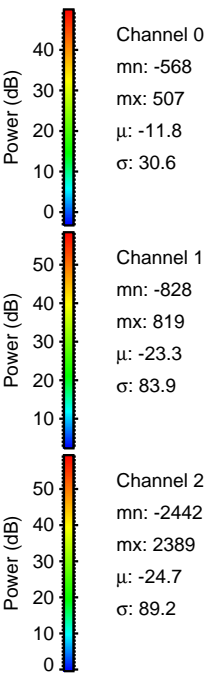
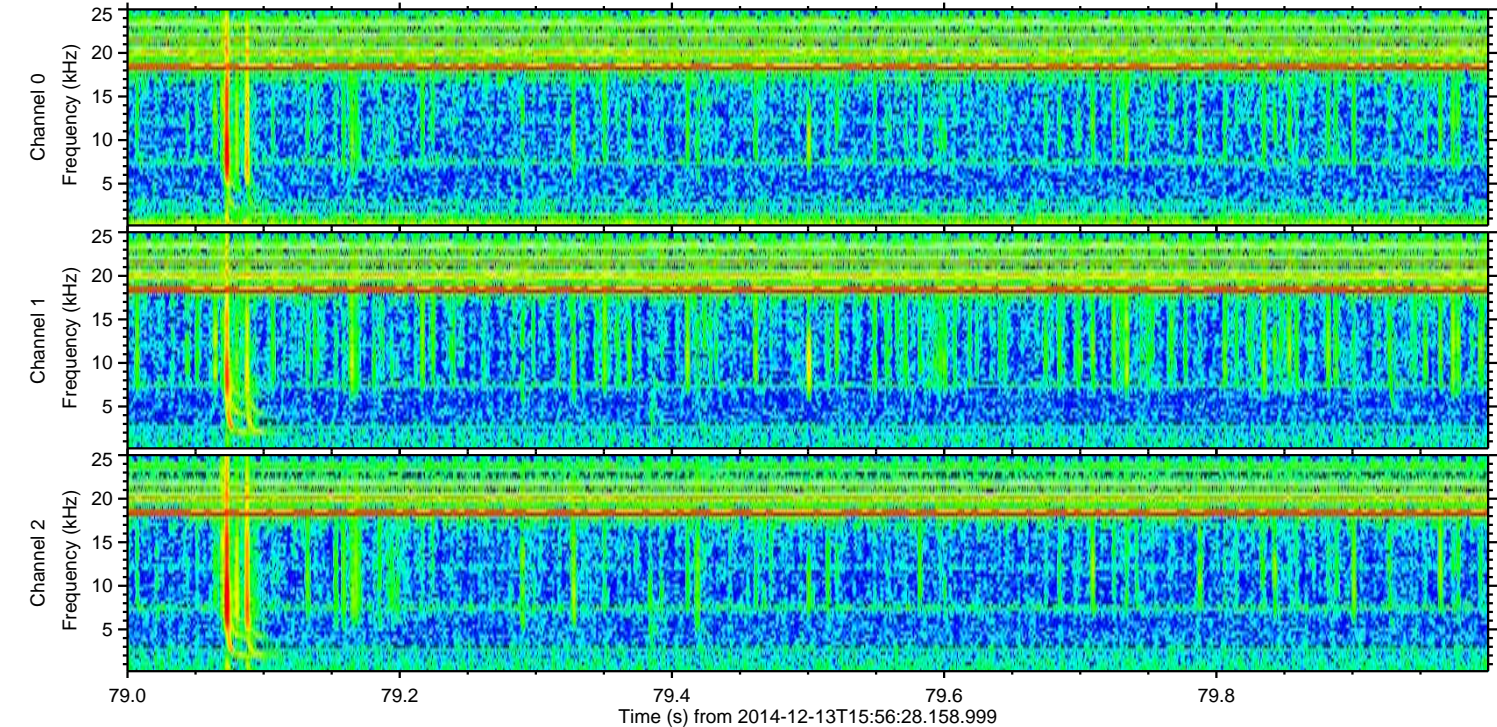
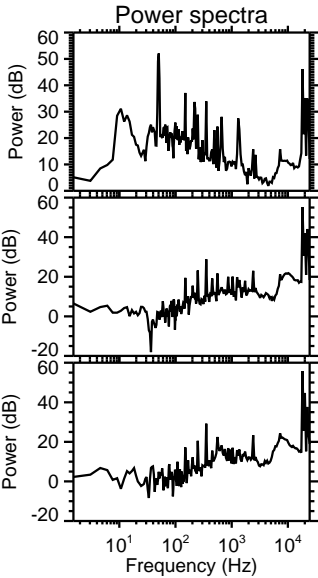
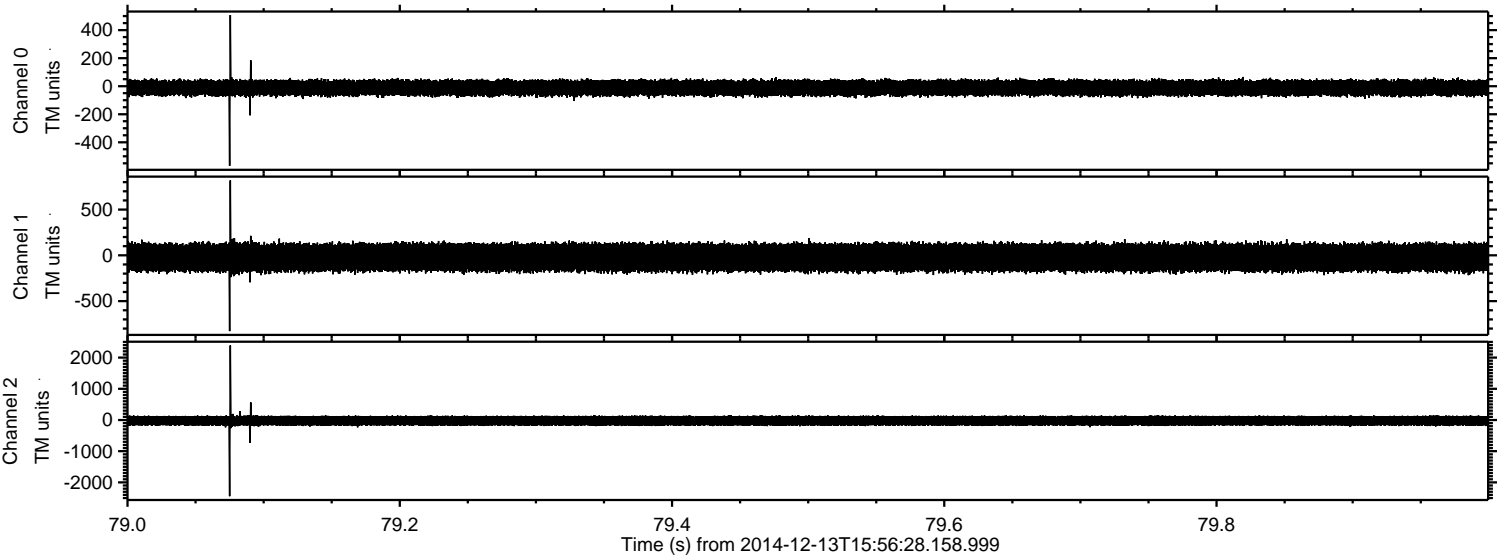

ELMAVAN 3D WAVEFORMS (Measured data sampled at 50 kHz) 49653 packets of 144 samples from 2014-12-13T15:56:28.158.999. Part 78/144

Processed Sat Dec 13 17:09:28 2014 by ELM ver.2012-10-06 from 001__elm20141213_155627__dat00.bin

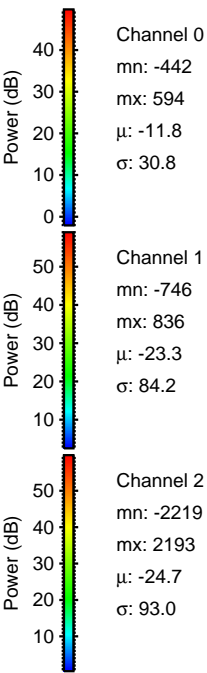
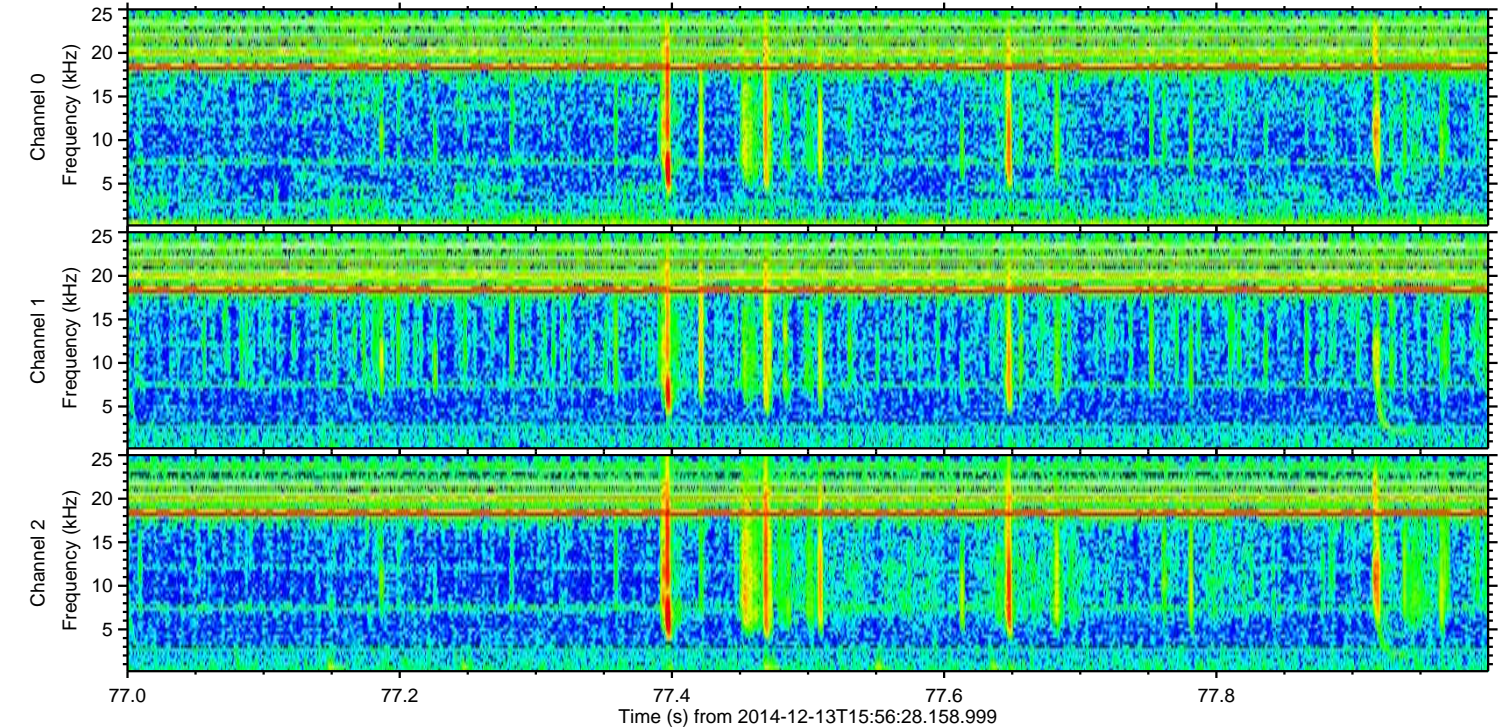
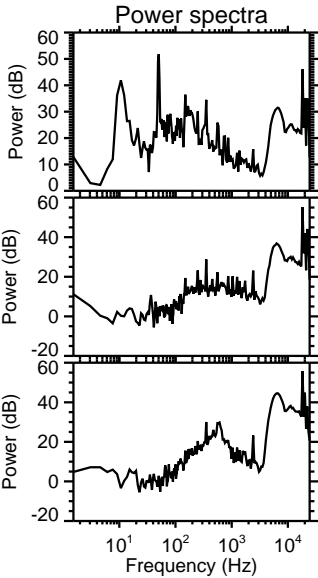
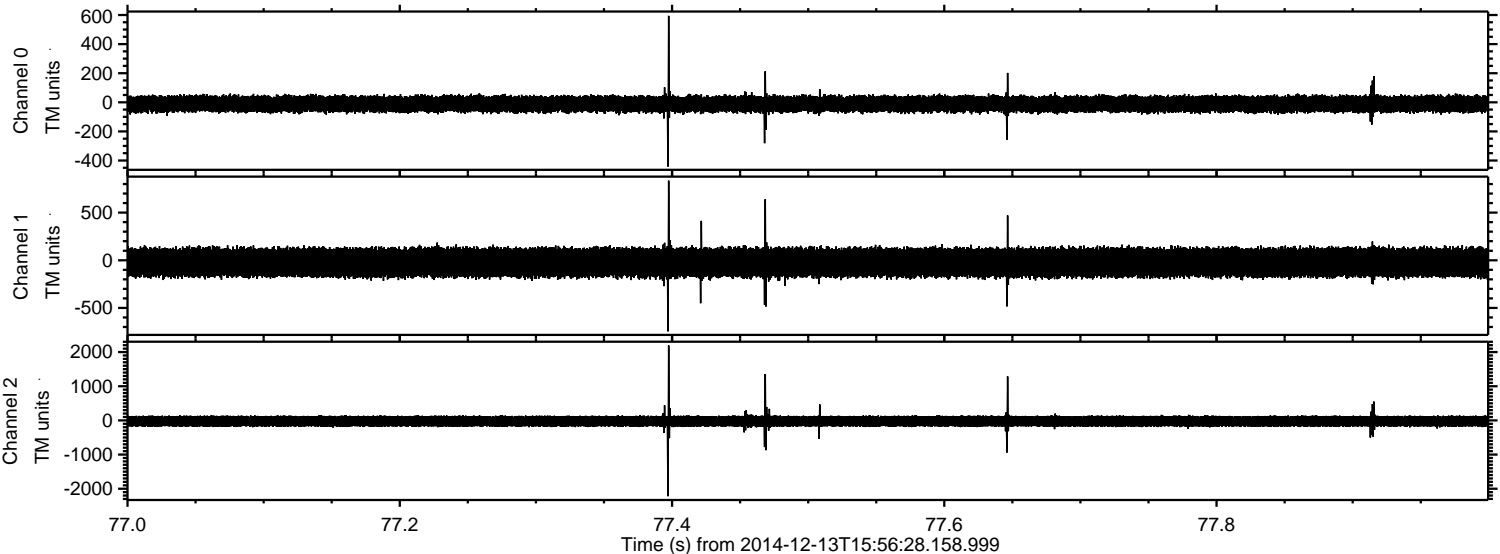

ELMAVAN 3D WAVEFORMS (Measured data sampled at 50 kHz) 49653 packets of 144 samples from 2014-12-13T15:56:28.158.999. Part 134/144

Processed Sat Dec 13 17:09:29 2014 by ELM ver.2012-10-06 from 001__elm20141213_155627__dat00.bin

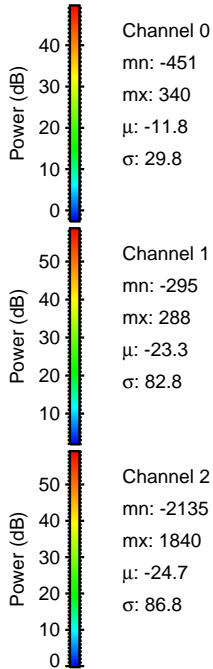
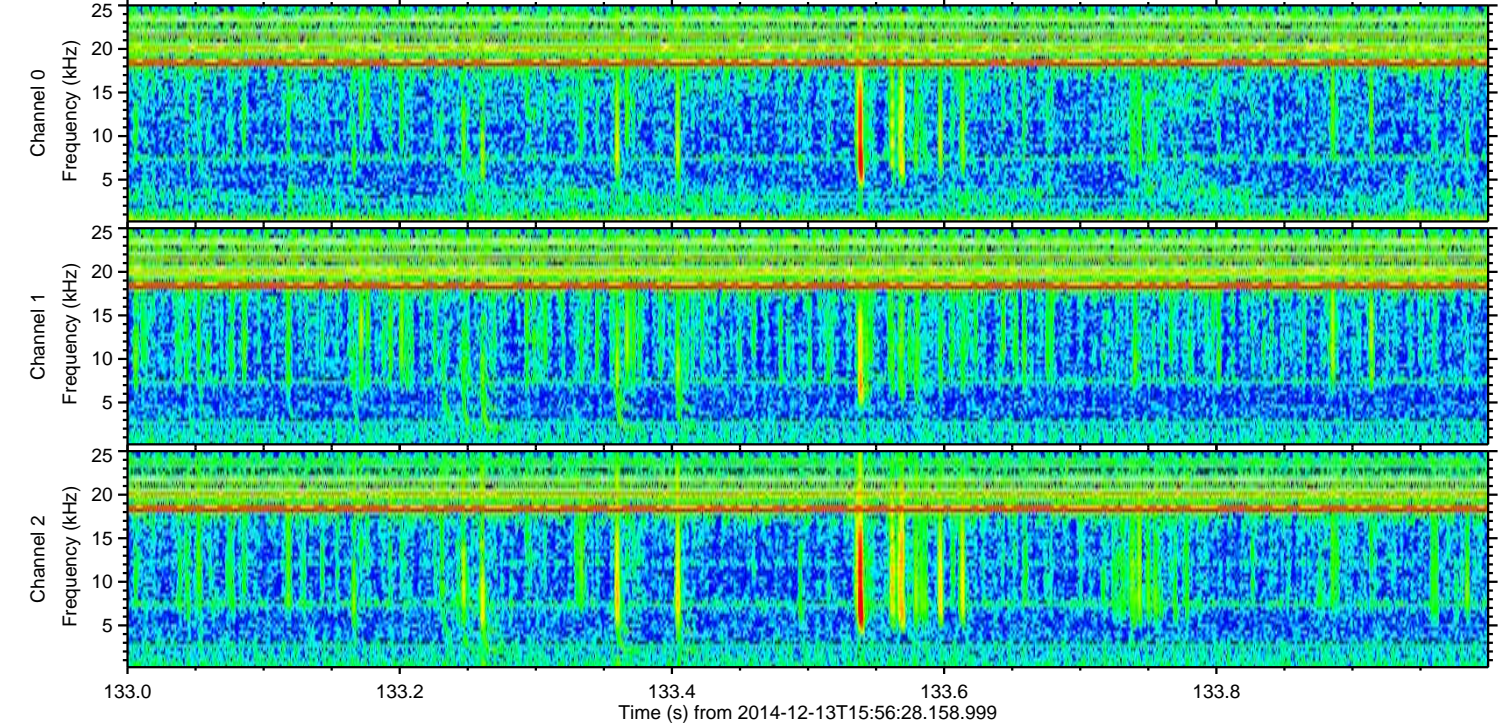
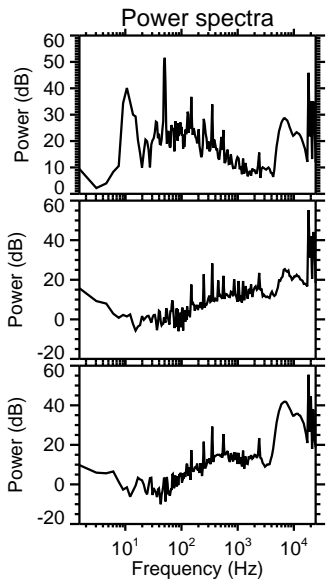
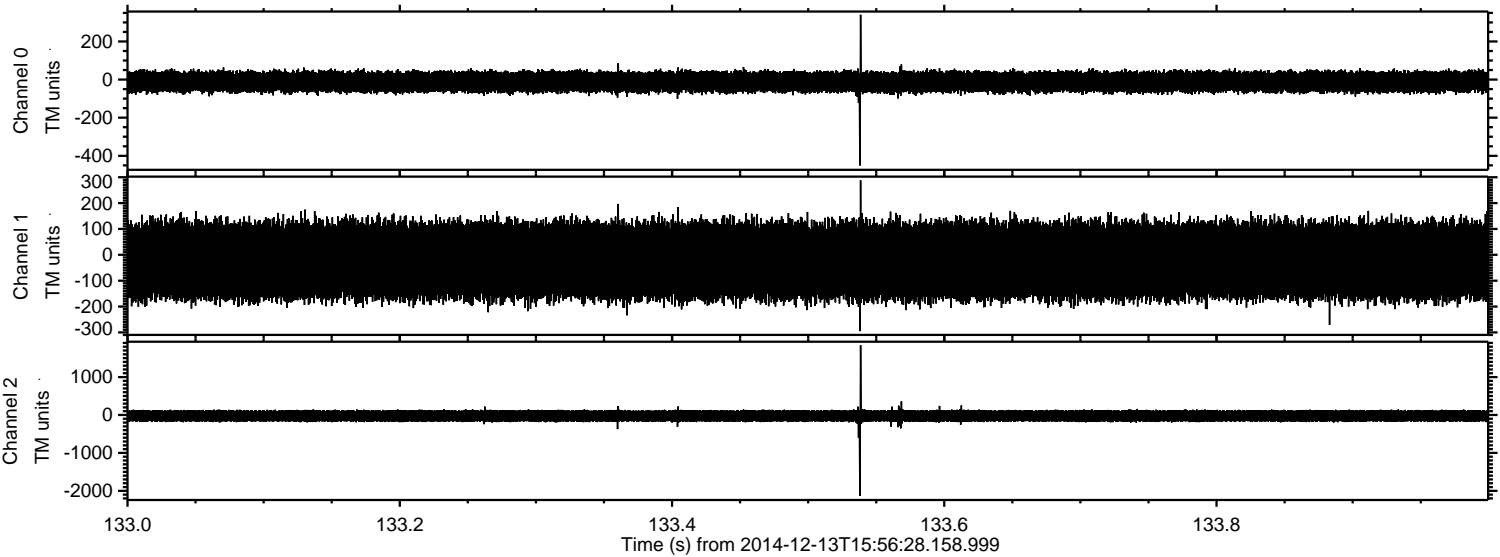

ELMAVAN 3D WAVEFORMS (Measured data sampled at 50 kHz) 49653 packets of 144 samples from 2014-12-13T15:56:28.158.999. Part 74/144

Processed Sat Dec 13 17:09:30 2014 by ELM ver.2012-10-06 from 001__elm20141213_155627__dat00.bin

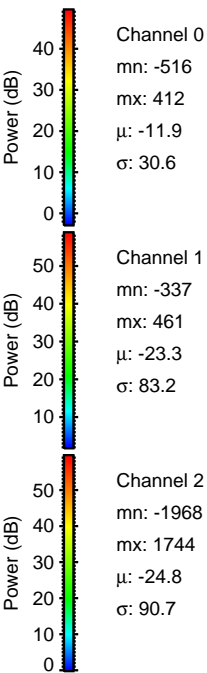
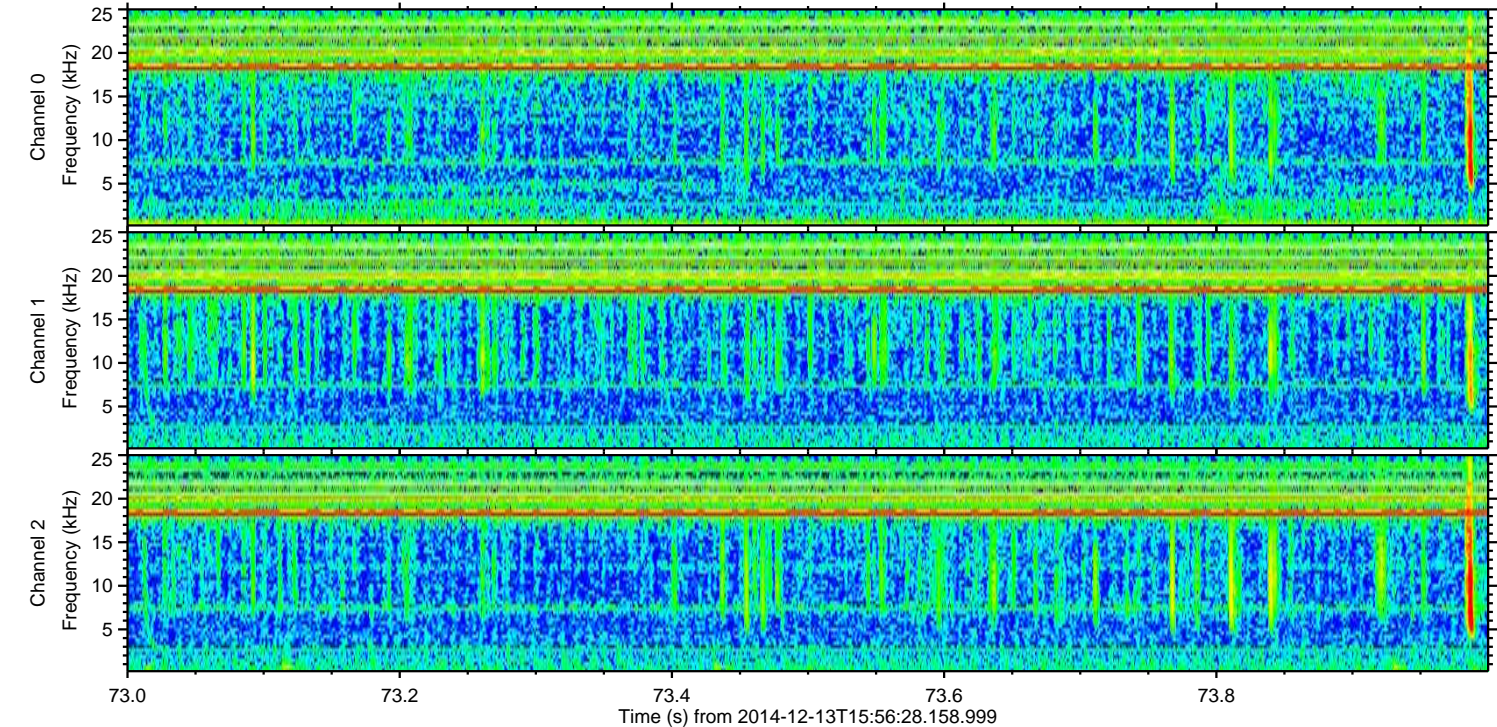
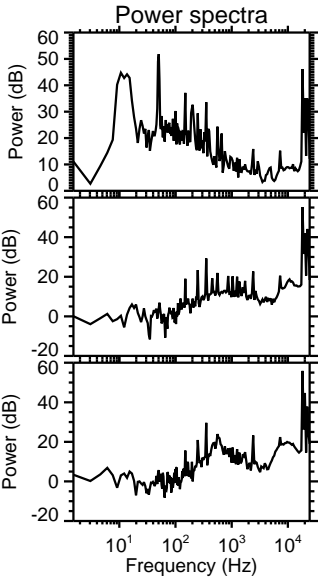
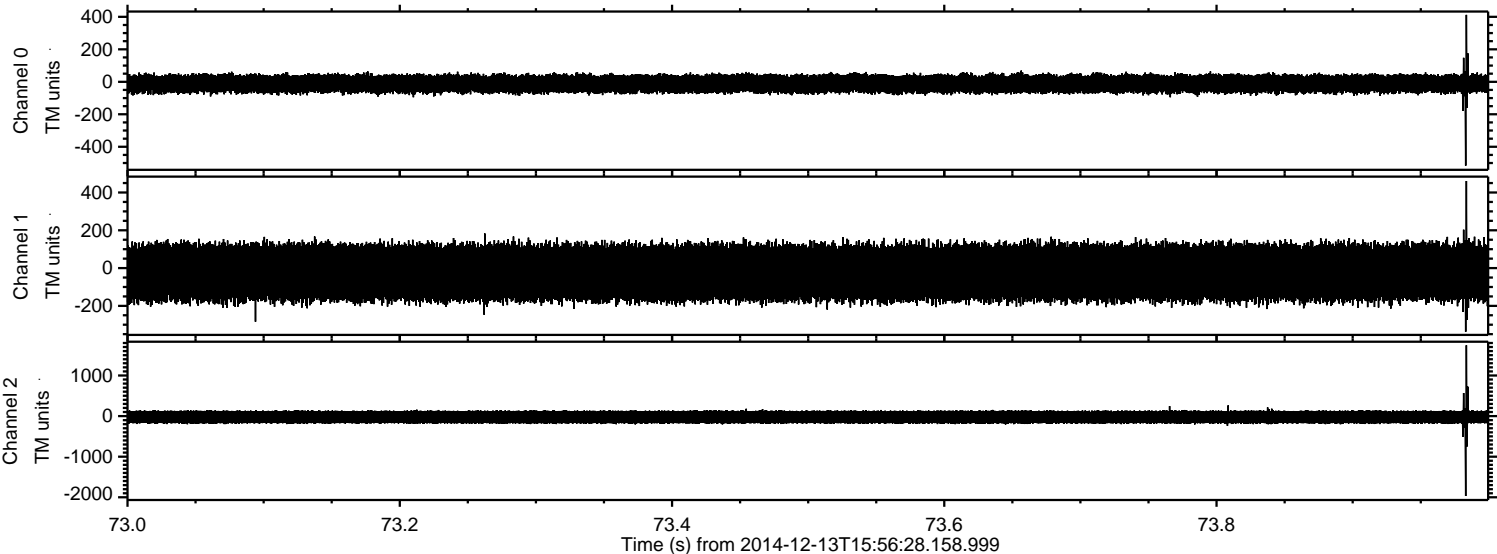

ELMAVAN 3D WAVEFORMS (Measured data sampled at 50 kHz) 49653 packets of 144 samples from 2014-12-13T15:56:28.158.999. Part 131/144

Processed Sat Dec 13 17:09:31 2014 by ELM ver.2012-10-06 from 001__elm20141213_155627__dat00.bin

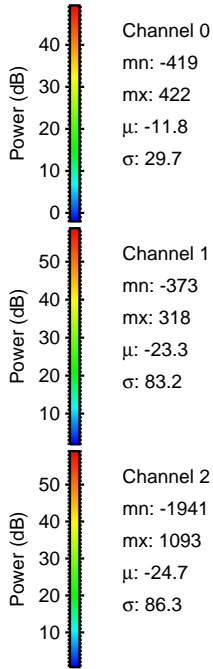
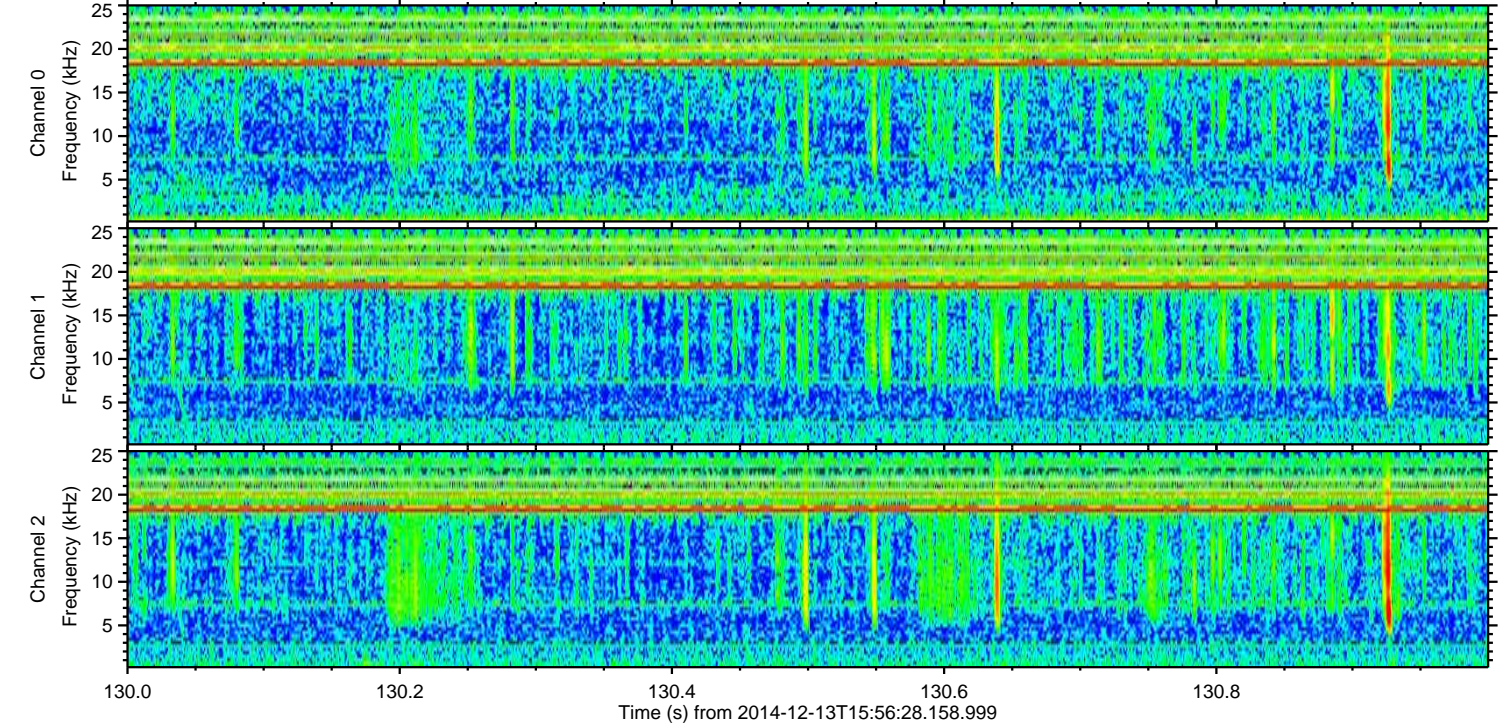
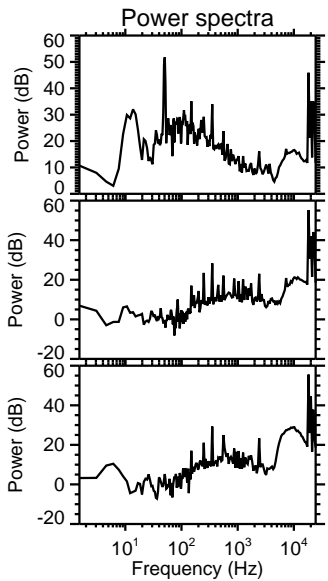
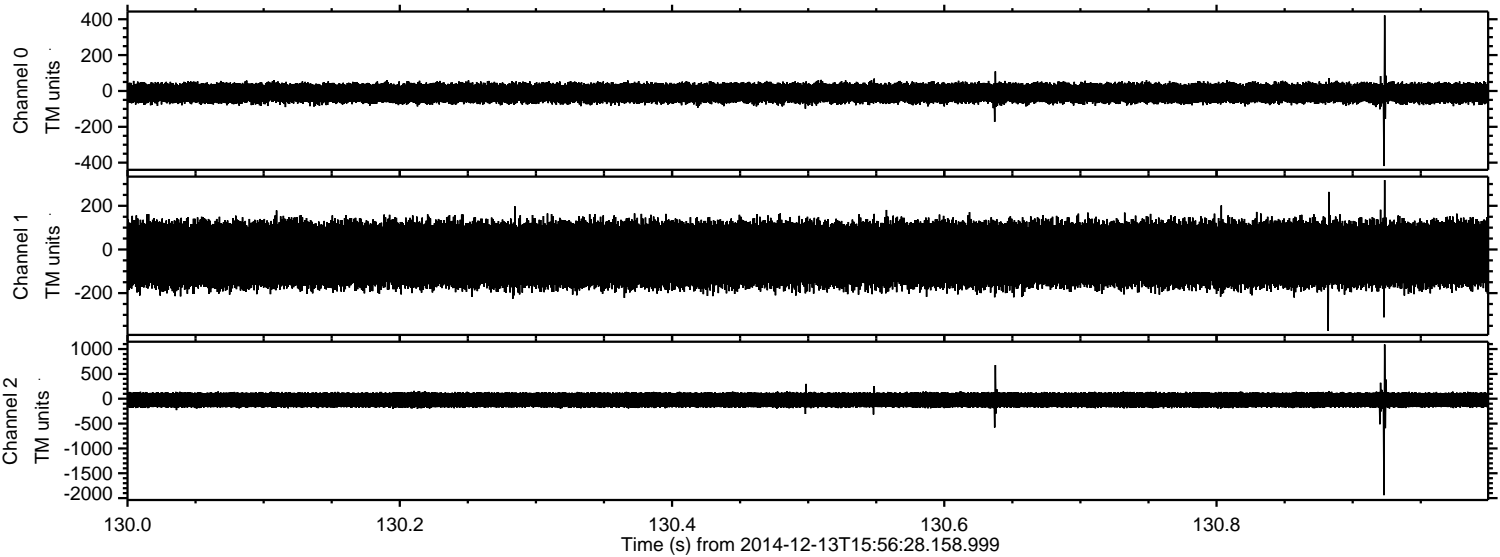

ELMAVAN 3D WAVEFORMS (Measured data sampled at 50 kHz) 49653 packets of 144 samples from 2014-12-13T15:56:28.158.999. Part 45/144

Processed Sat Dec 13 17:09:32 2014 by ELM ver.2012-10-06 from 001__elm20141213_155627__dat00.bin

