

ELMAVAN 3D WAVEFORMS (Measured data sampled at 50 kHz) 49782 packets of 144 samples from 2014-12-13T14:06:25.067.000.

Processed Sat Dec 13 15:15:38 2014 by ELM ver.2012-10-06 from 001__elm20141213_140624__dat00.bin

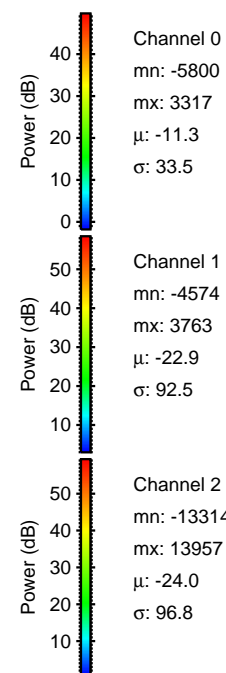

Processed Sat Dec 13 15:15:50 2014 by ELM ver.2012-10-06 from 001__elm20141213_140624__dat00.bin

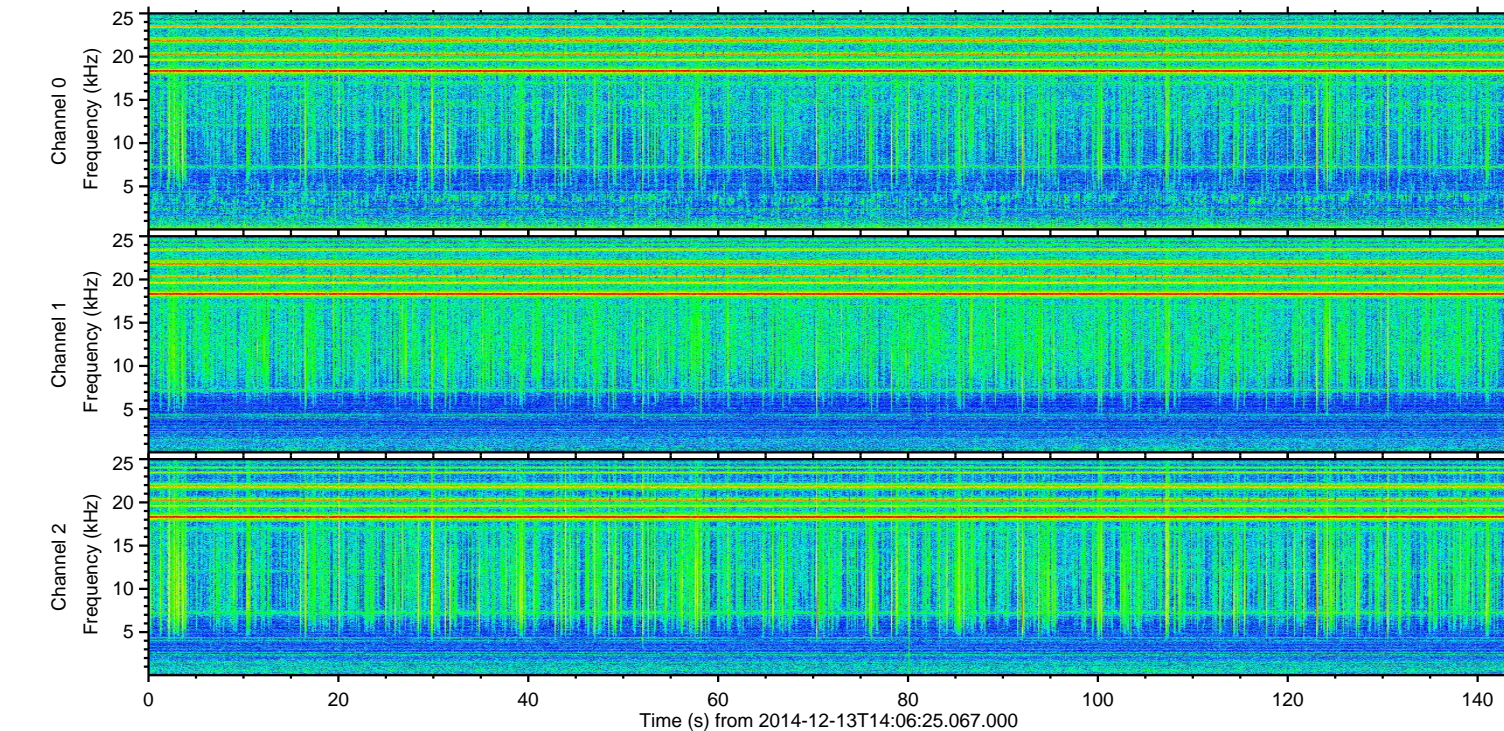
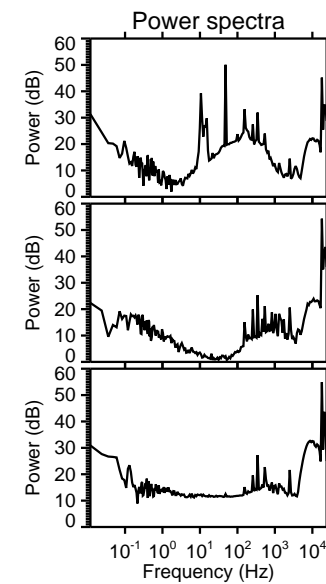
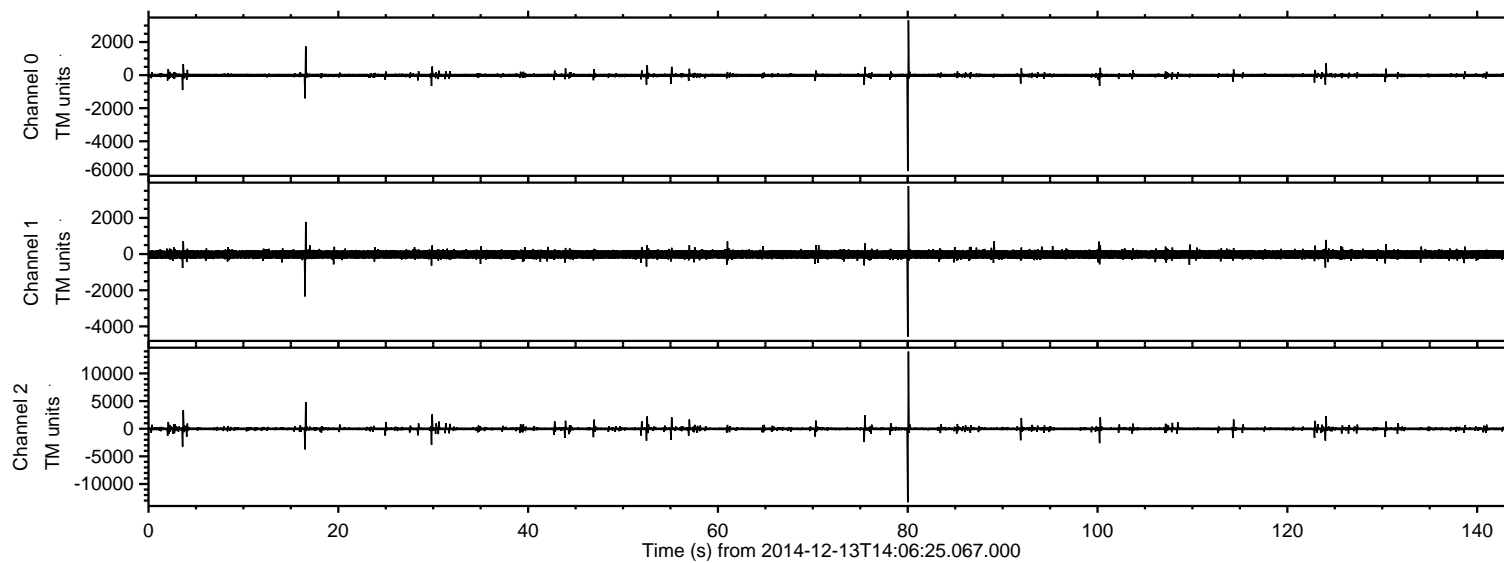
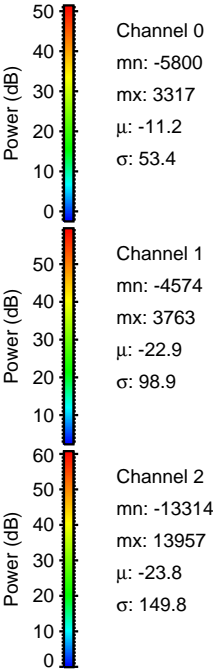
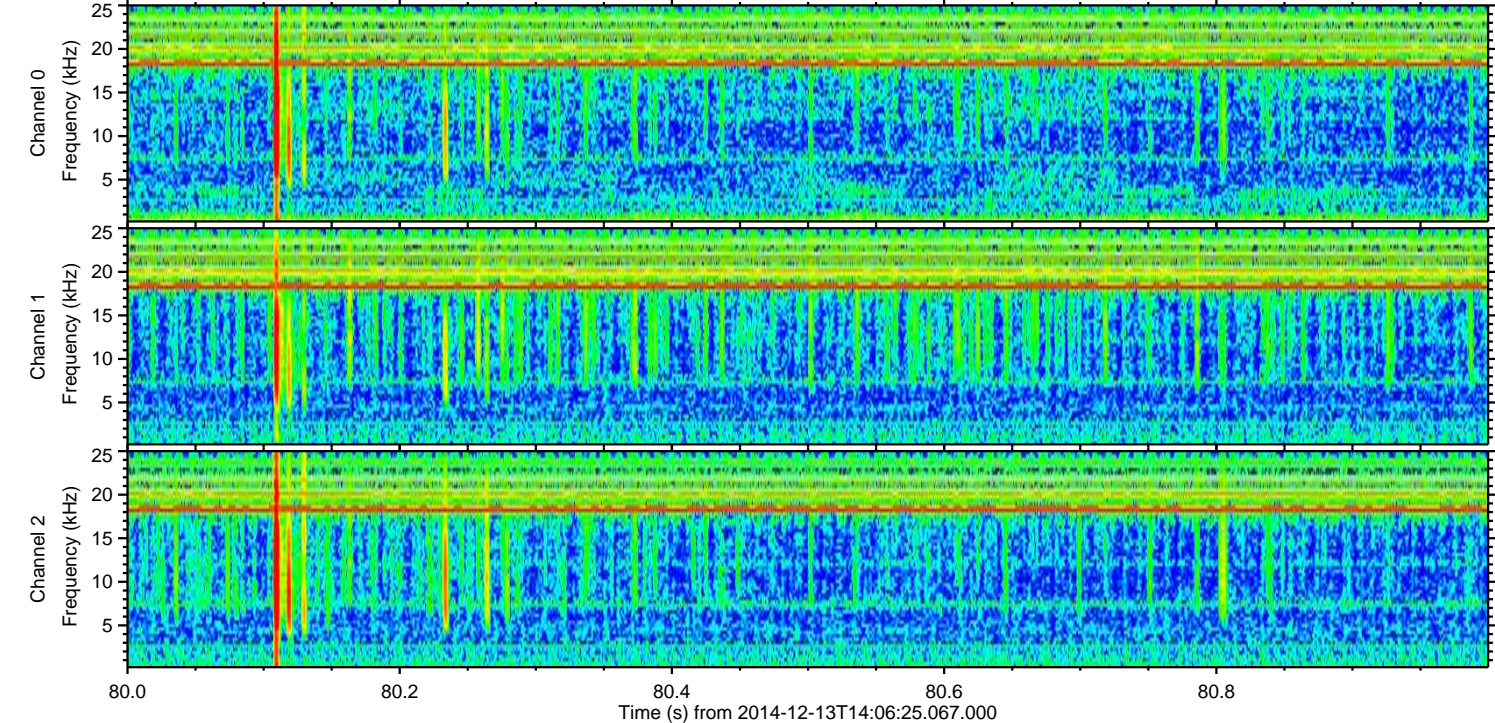
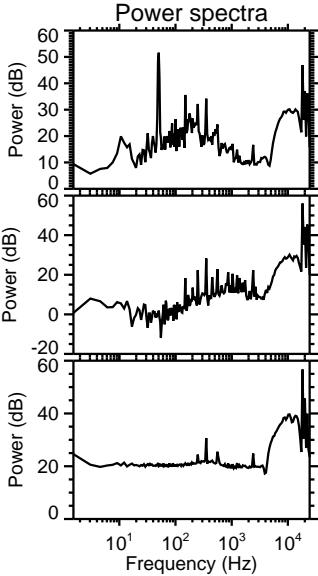
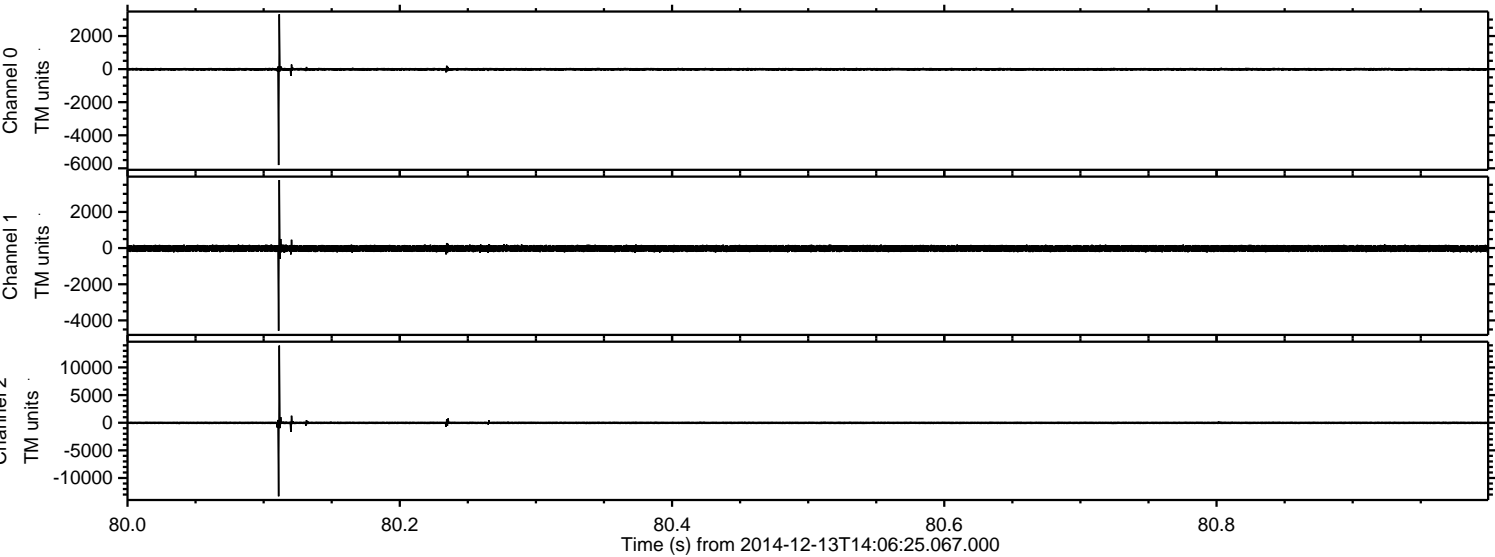

ELMAVAN 3D WAVEFORMS (Measured data sampled at 50 kHz) 49782 packets of 144 samples from 2014-12-13T14:06:25.067.000. Part 17/144

Processed Sat Dec 13 15:15:51 2014 by ELM ver.2012-10-06 from 001__elm20141213_140624__dat00.bin

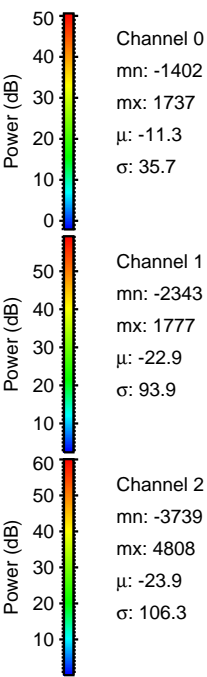
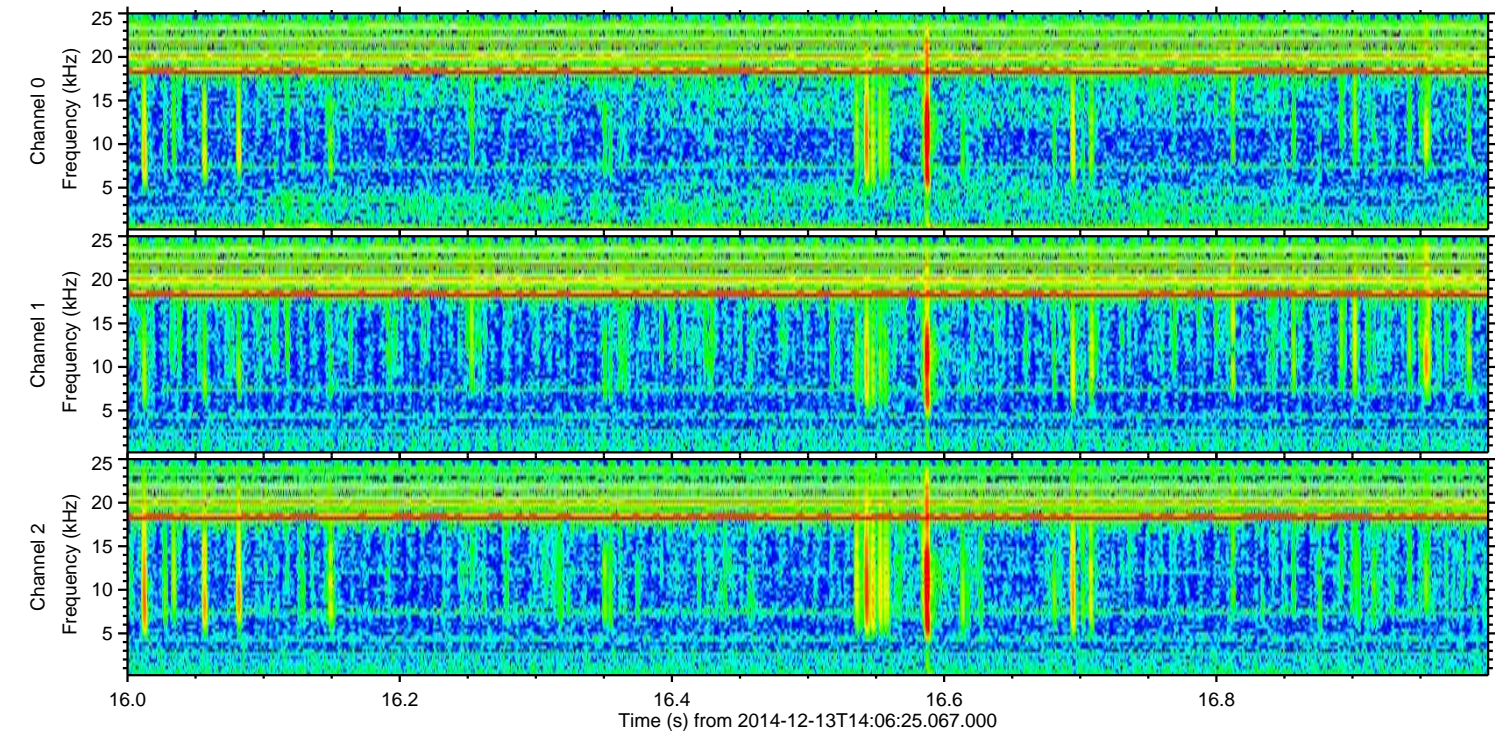
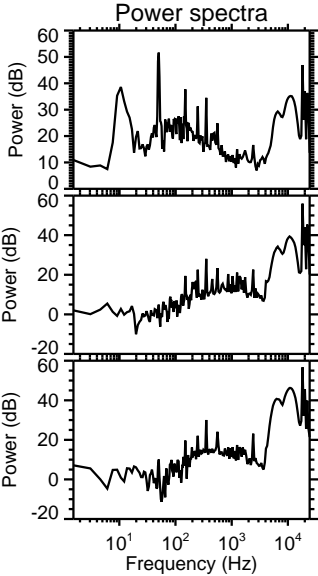
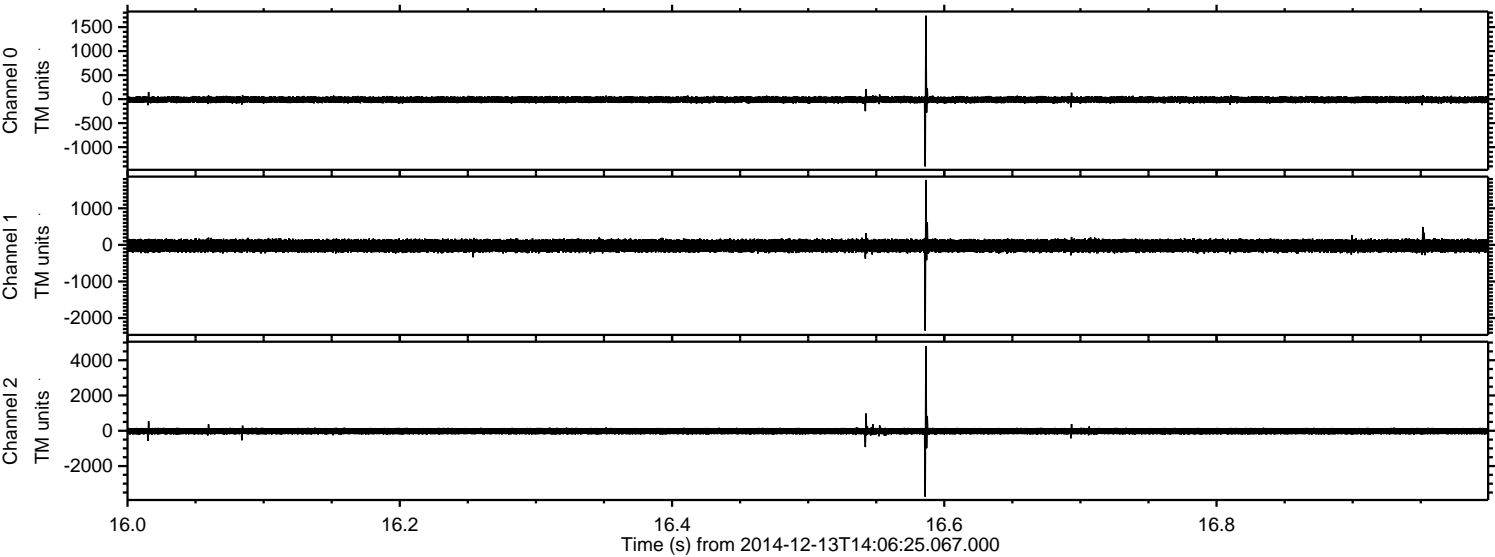

Processed Sat Dec 13 15:15:52 2014 by ELM ver.2012-10-06 from 001__elm20141213_140624__dat00.bin

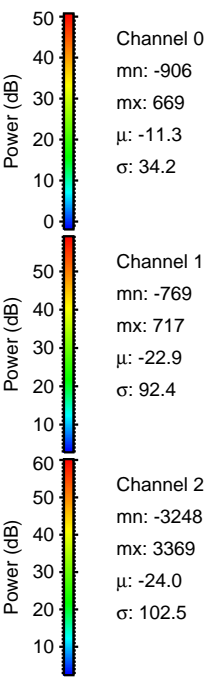
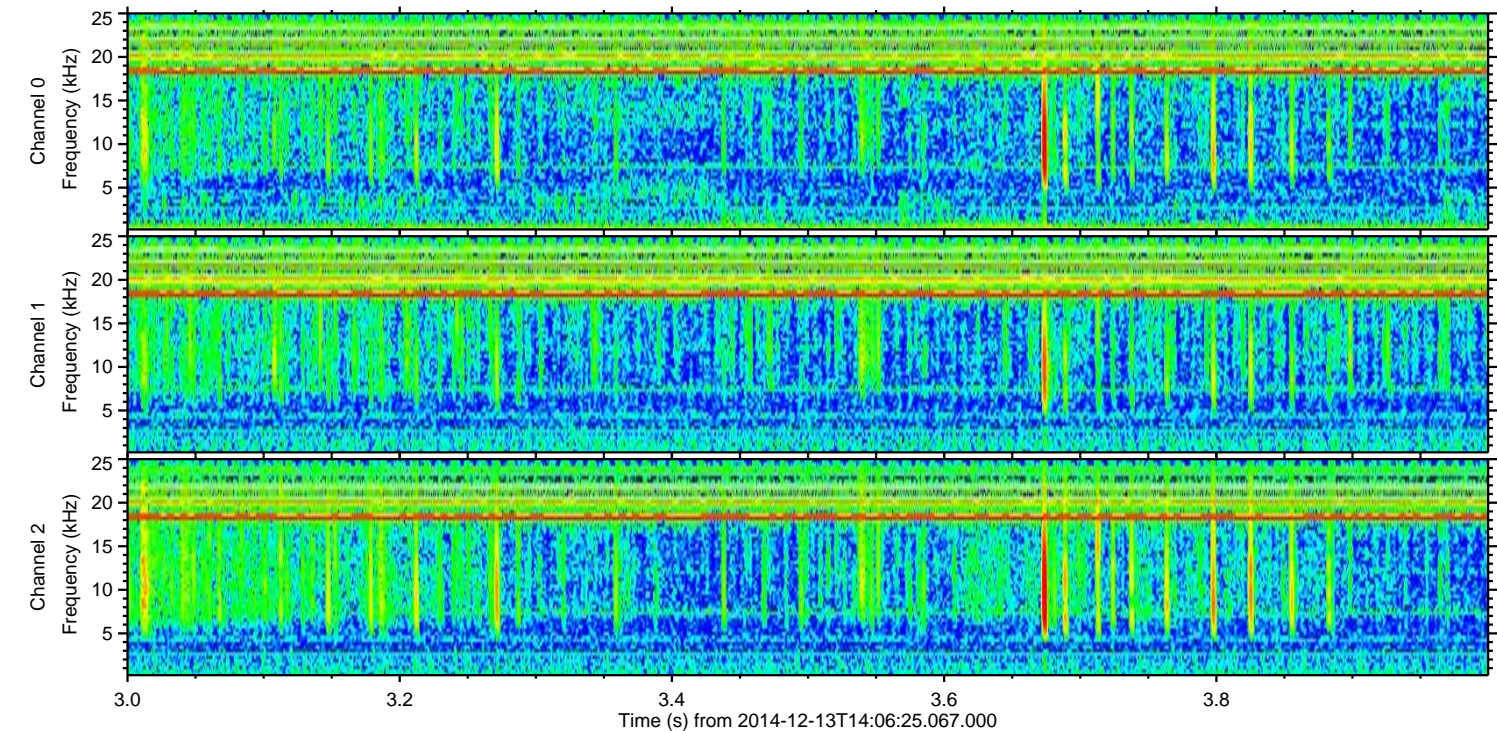
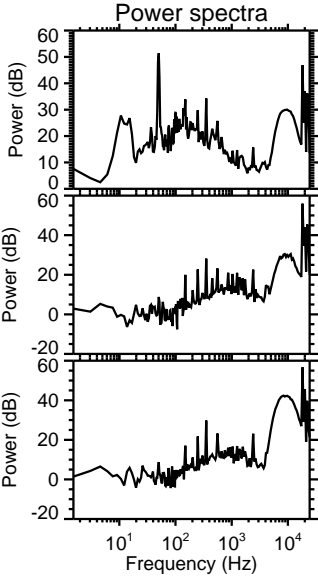
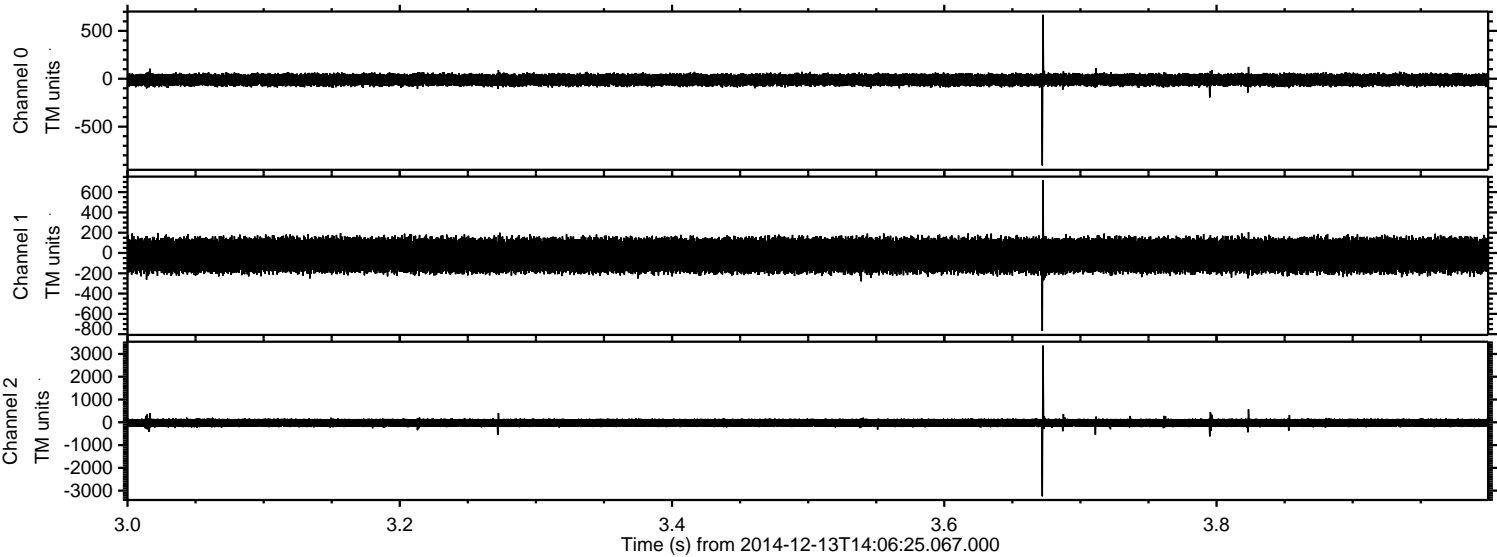

Processed Sat Dec 13 15:15:53 2014 by ELM ver.2012-10-06 from 001__elm20141213_140624__dat00.bin

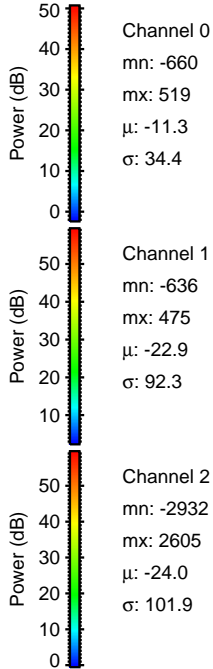
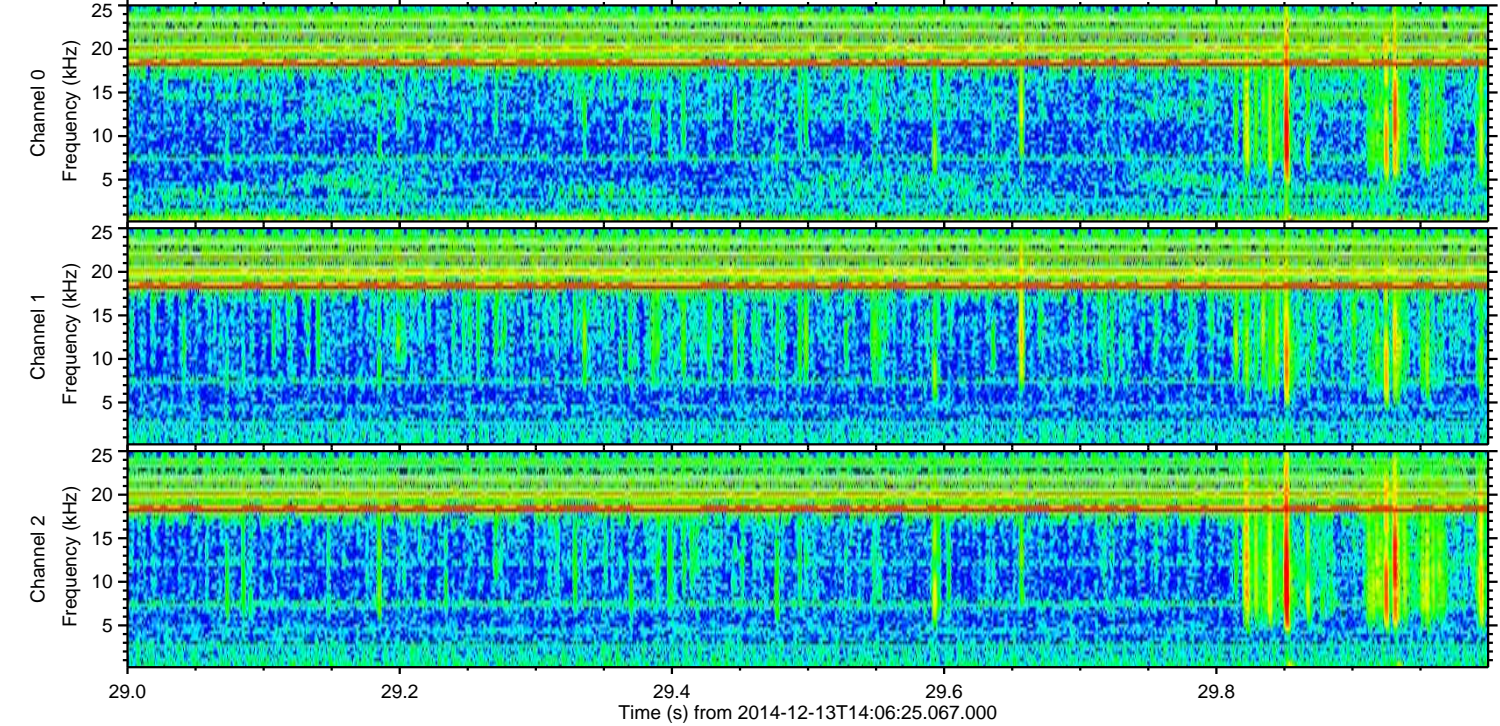
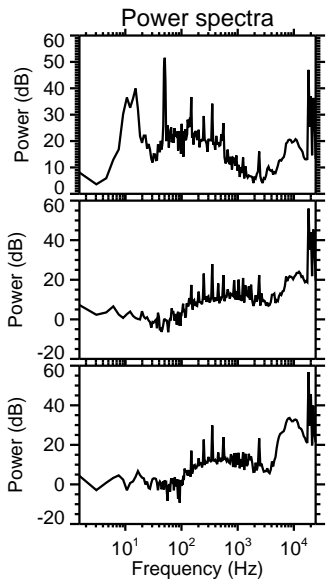
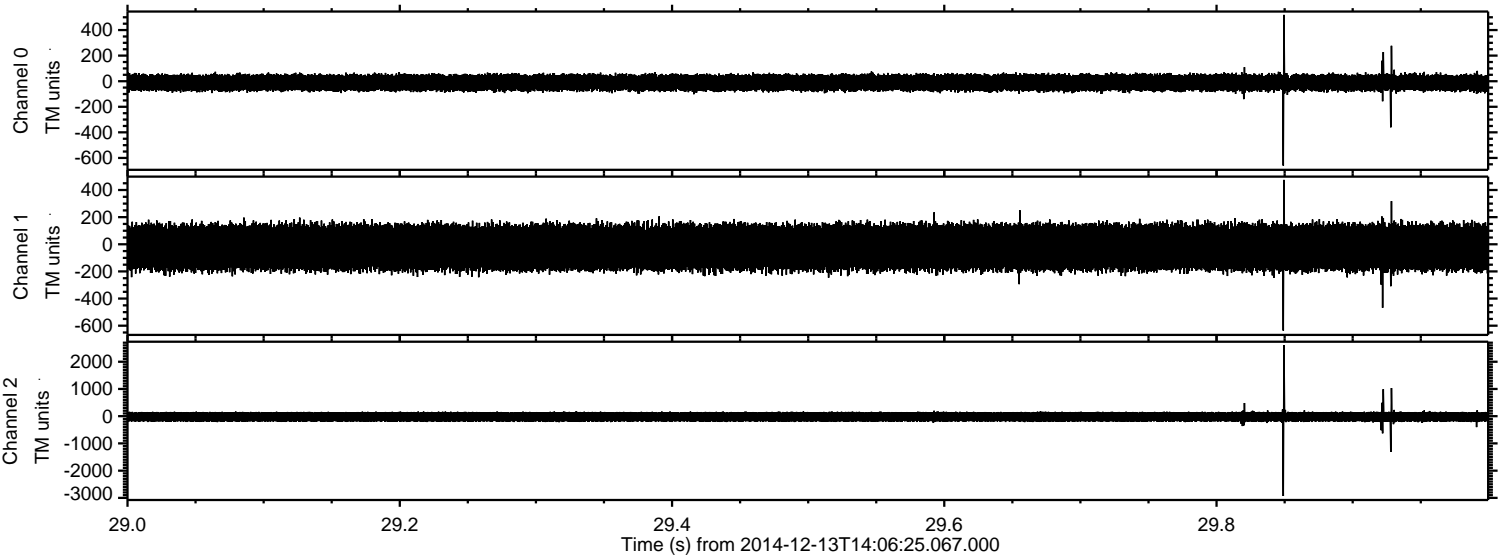

Channel 0
mn: -660
mx: 519
 μ : -11.3
 σ : 34.4

Channel 1
mn: -636
mx: 475
 μ : -22.9
 σ : 92.3

Channel 2
mn: -2932
mx: 2605
 μ : -24.0
 σ : 101.9

ELMAVAN 3D WAVEFORMS (Measured data sampled at 50 kHz) 49782 packets of 144 samples from 2014-12-13T14:06:25.067.000. Part 101/144

Processed Sat Dec 13 15:15:54 2014 by ELM ver.2012-10-06 from 001__elm20141213_140624__dat00.bin

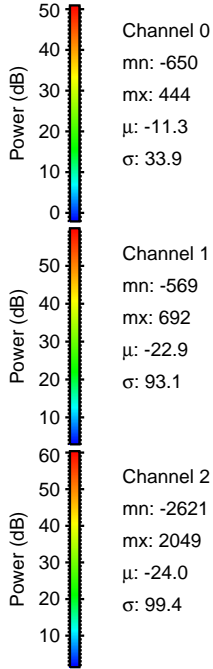
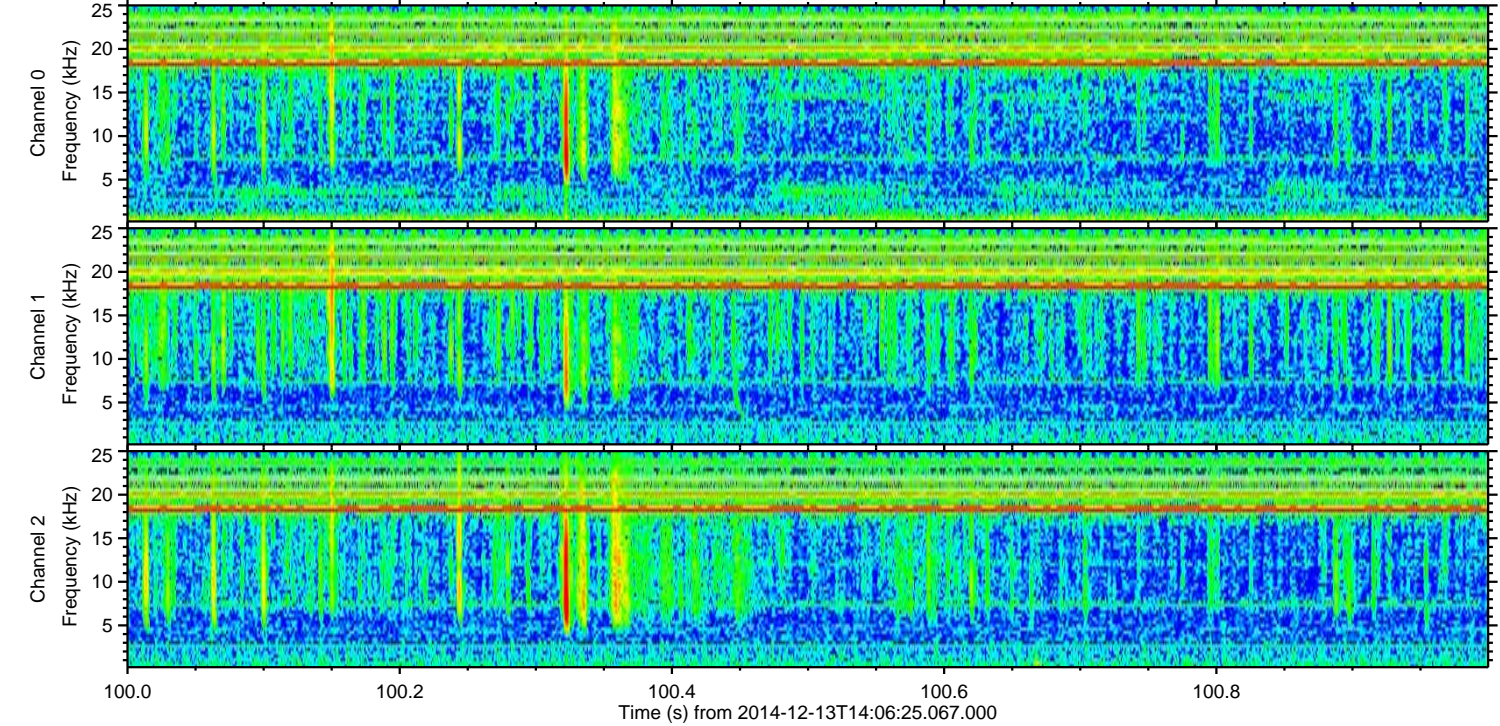
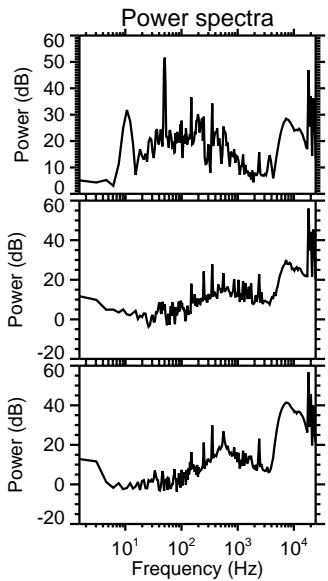
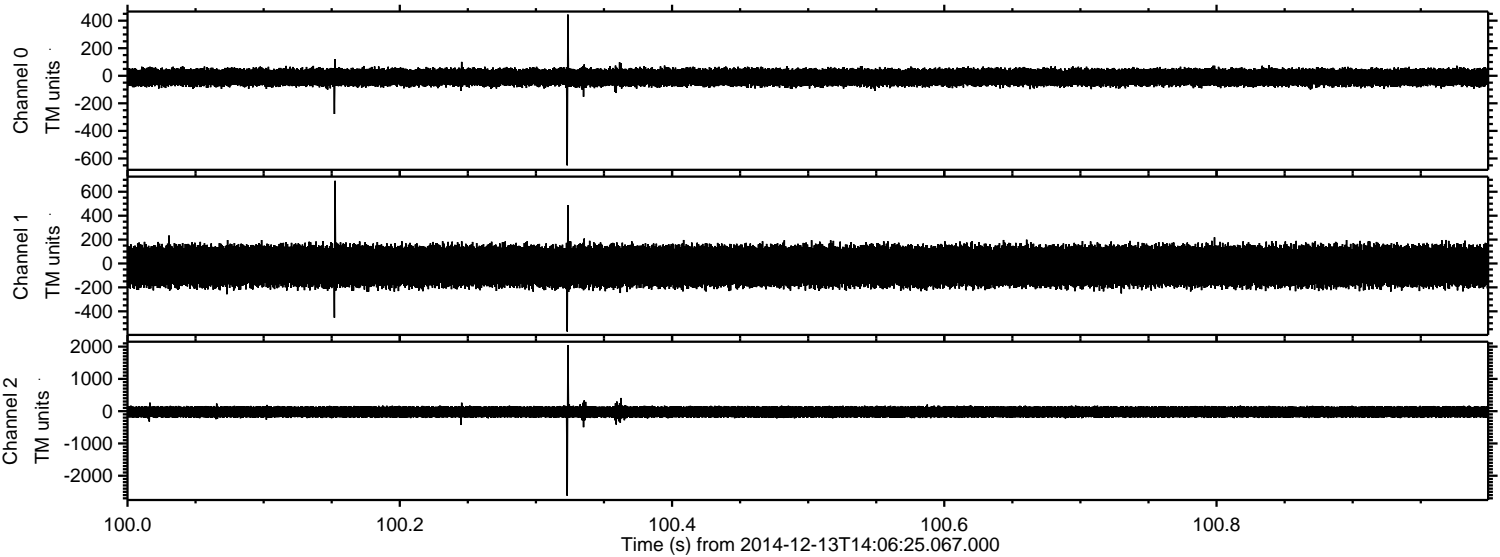

Processed Sat Dec 13 15:15:55 2014 by ELM ver.2012-10-06 from 001__elm20141213_140624__dat00.bin

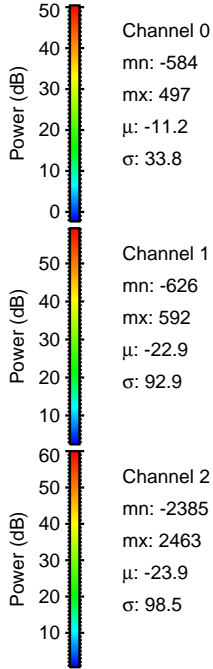
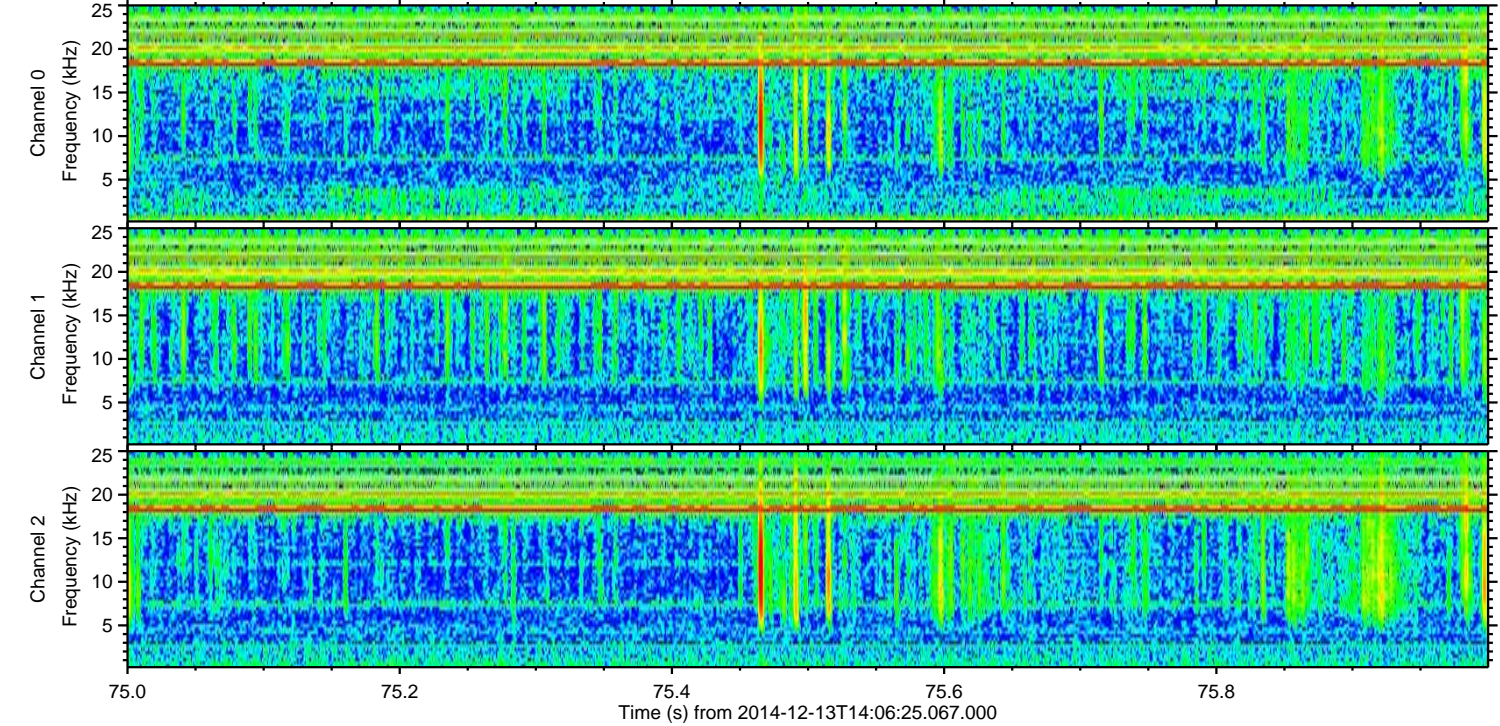
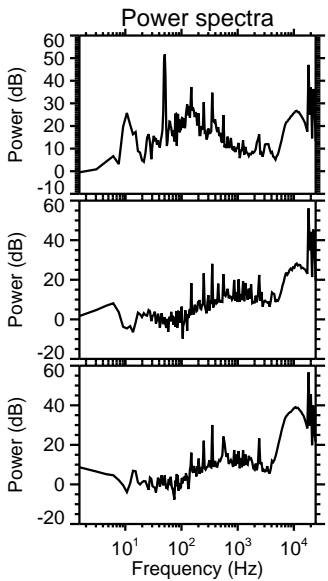
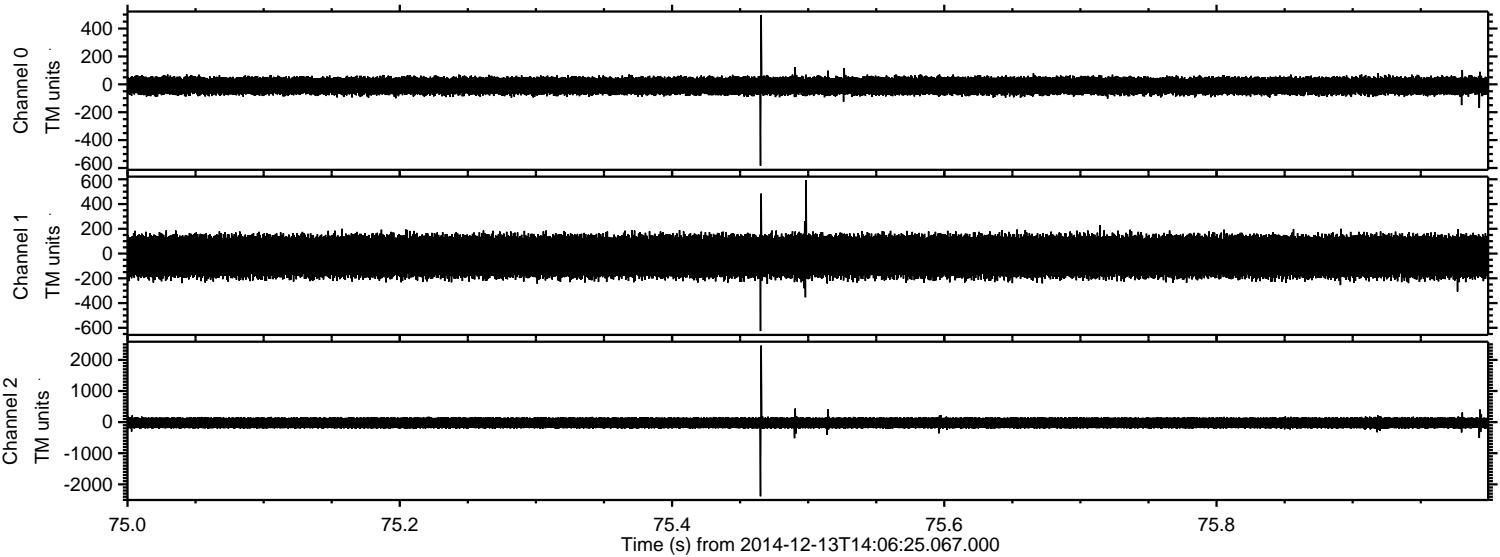

ELMAVAN 3D WAVEFORMS (Measured data sampled at 50 kHz) 49782 packets of 144 samples from 2014-12-13T14:06:25.067.000. Part 125/144

Processed Sat Dec 13 15:15:56 2014 by ELM ver.2012-10-06 from 001__elm20141213_140624__dat00.bin

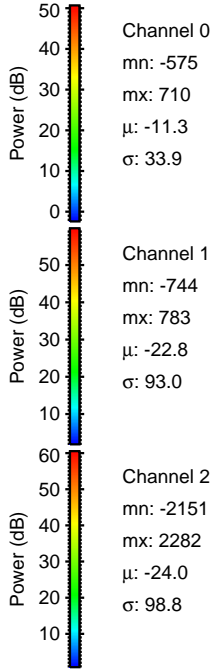
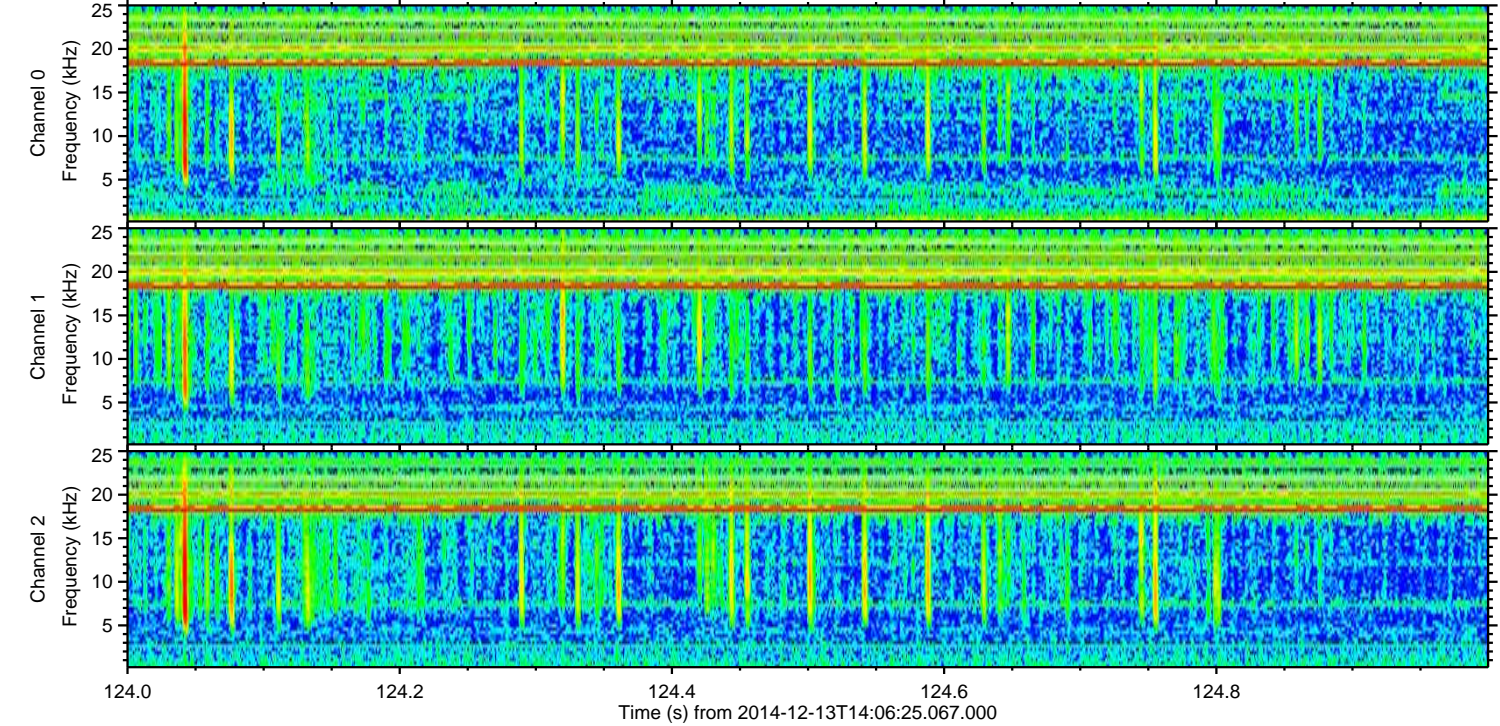
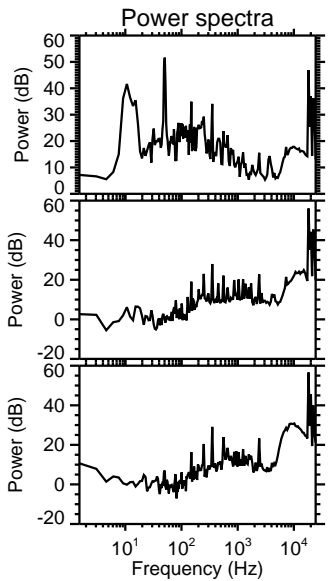
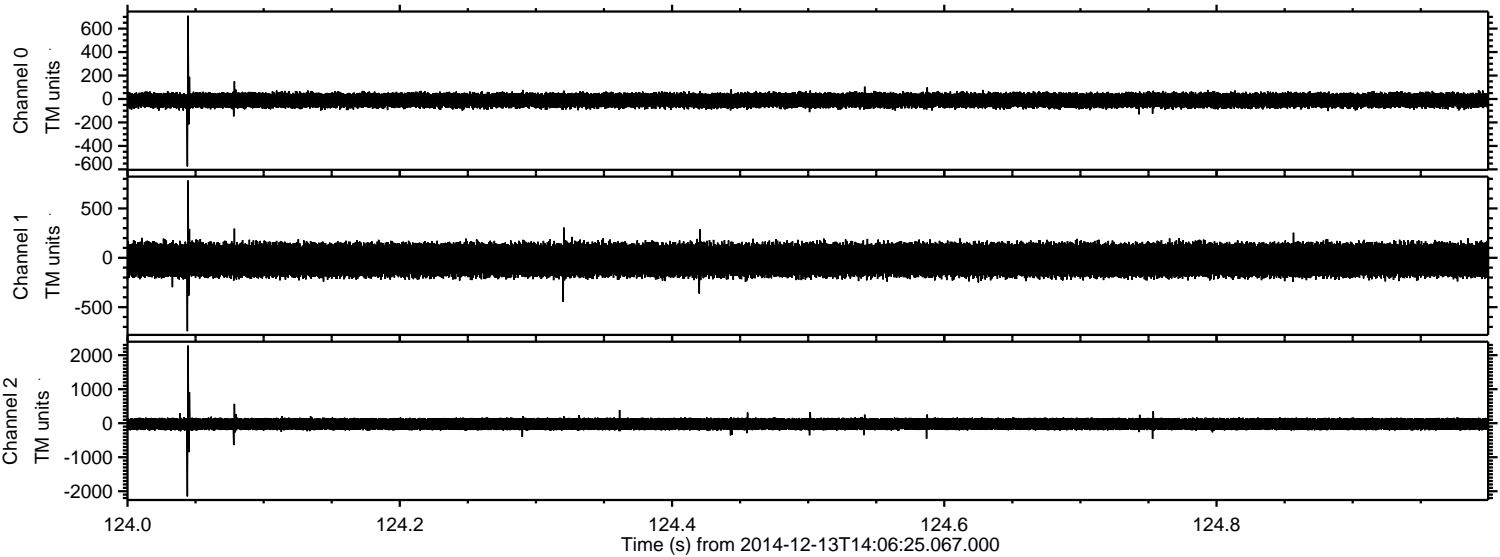

Processed Sat Dec 13 15:15:57 2014 by ELM ver.2012-10-06 from 001__elm20141213_140624__dat00.bin

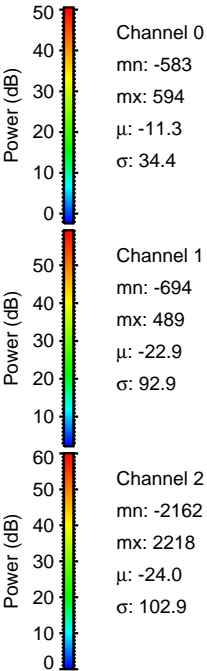
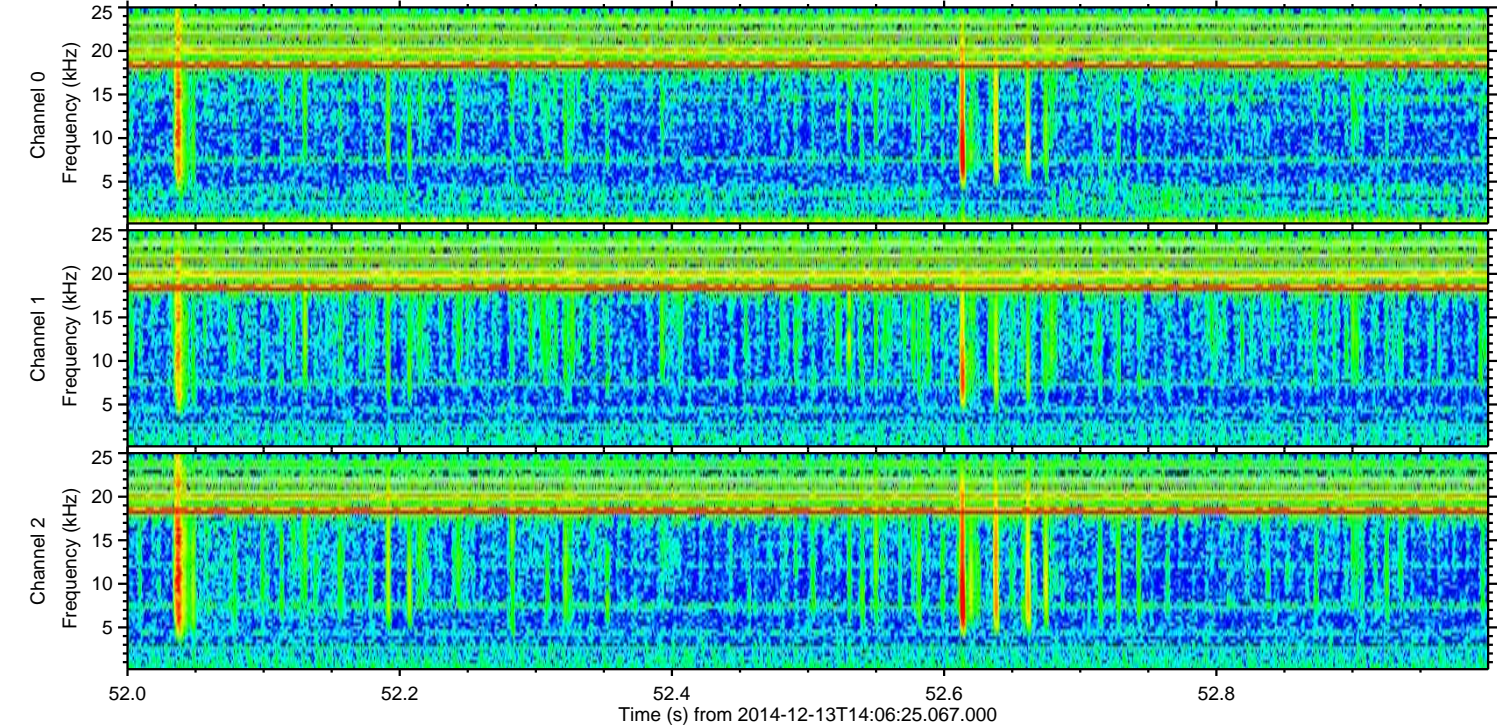
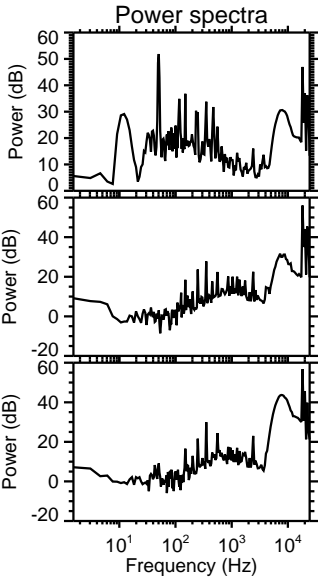
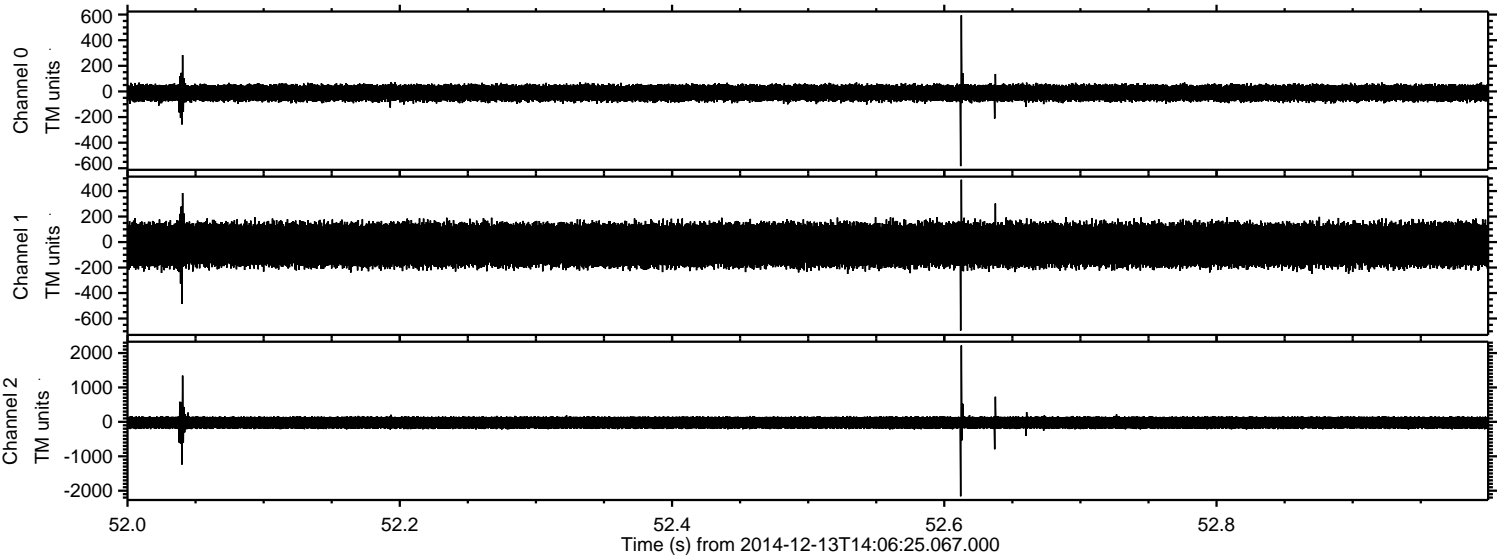

Processed Sat Dec 13 15:15:58 2014 by ELM ver.2012-10-06 from 001__elm20141213_140624__dat00.bin

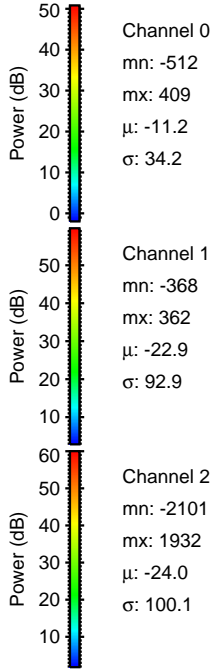
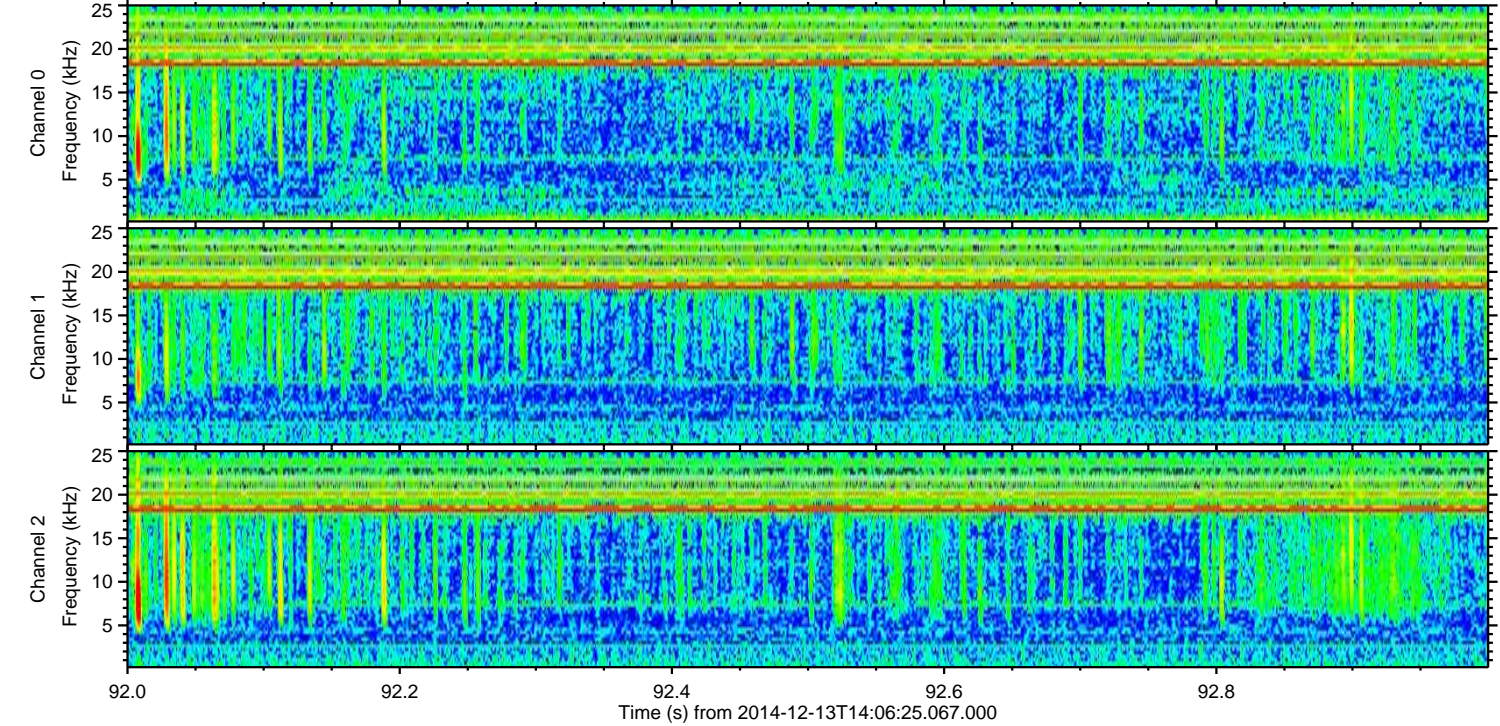
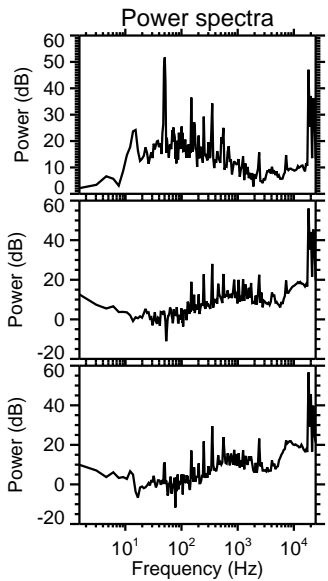
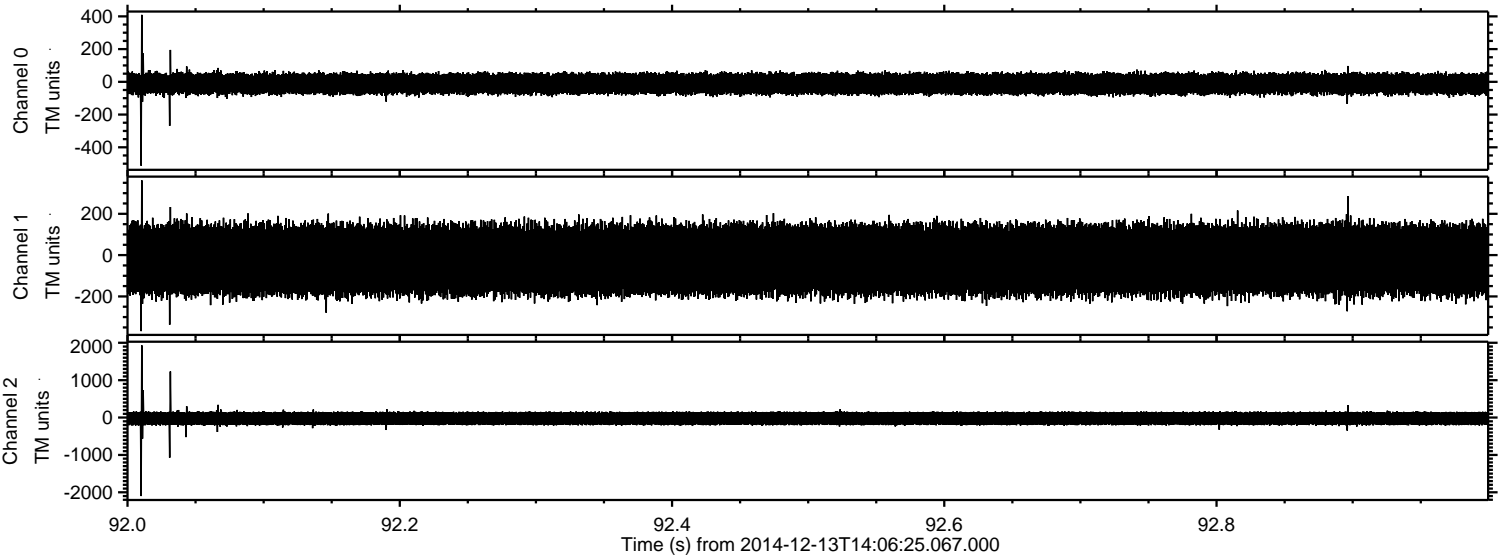

Channel 0
mn: -512
mx: 409
 μ : -11.2
 σ : 34.2

Channel 1
mn: -368
mx: 362
 μ : -22.9
 σ : 92.9

Channel 2
mn: -2101
mx: 1932
 μ : -24.0
 σ : 100.1

Processed Sat Dec 13 15:15:59 2014 by ELM ver.2012-10-06 from 001__elm20141213_140624__dat00.bin

