

# ELMAVAN 3D WAVEFORMS (Measured data sampled at 50 kHz) 49782 packets of 144 samples from 2014-12-13T13:06:23.379.000.

Processed Sat Dec 13 14:14:25 2014 by ELM ver.2012-10-06 from 001\_\_elm20141213\_130622\_\_dat00.bin

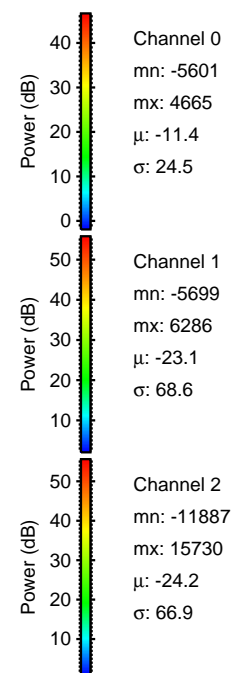

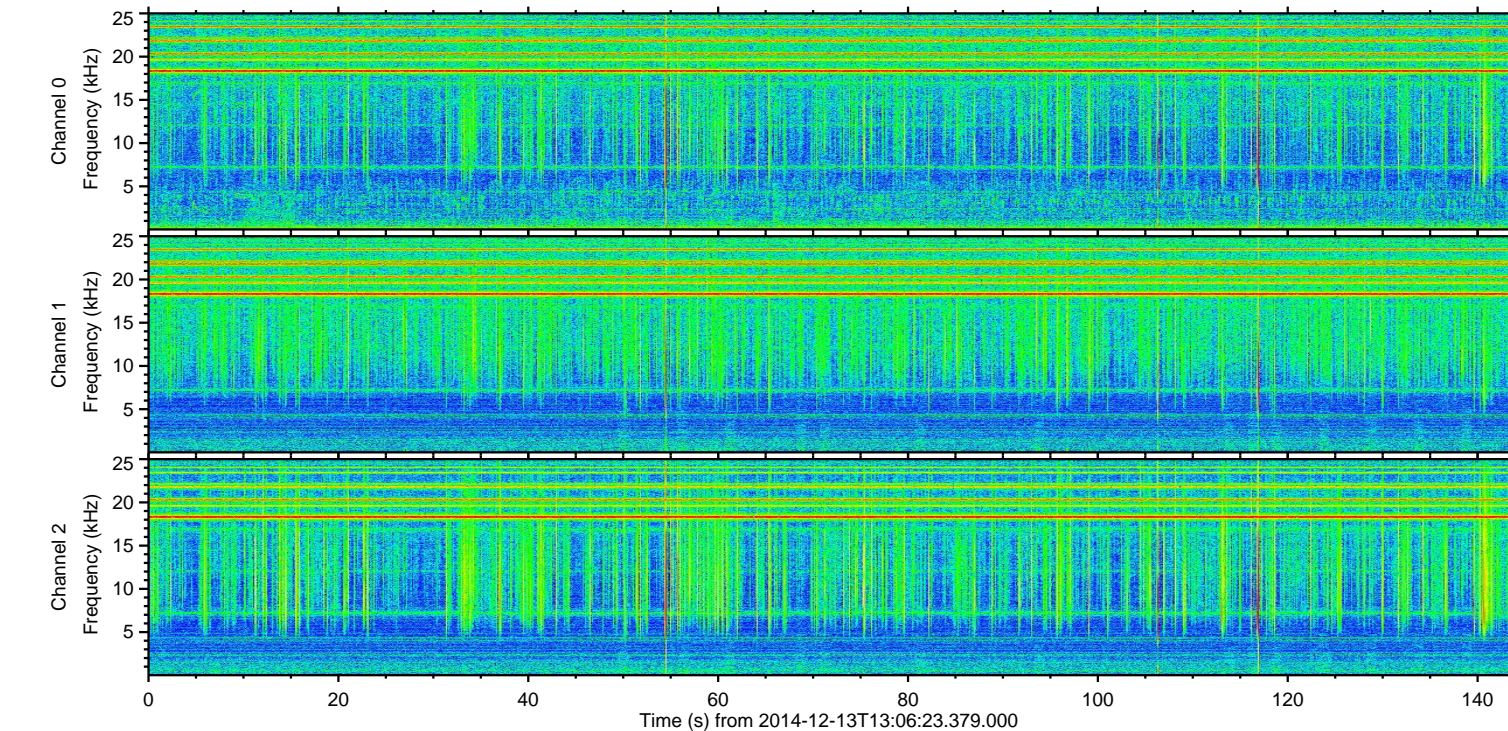
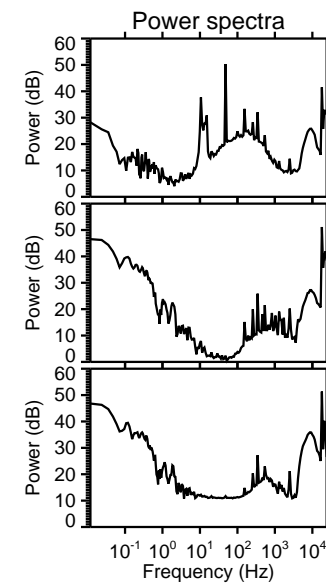
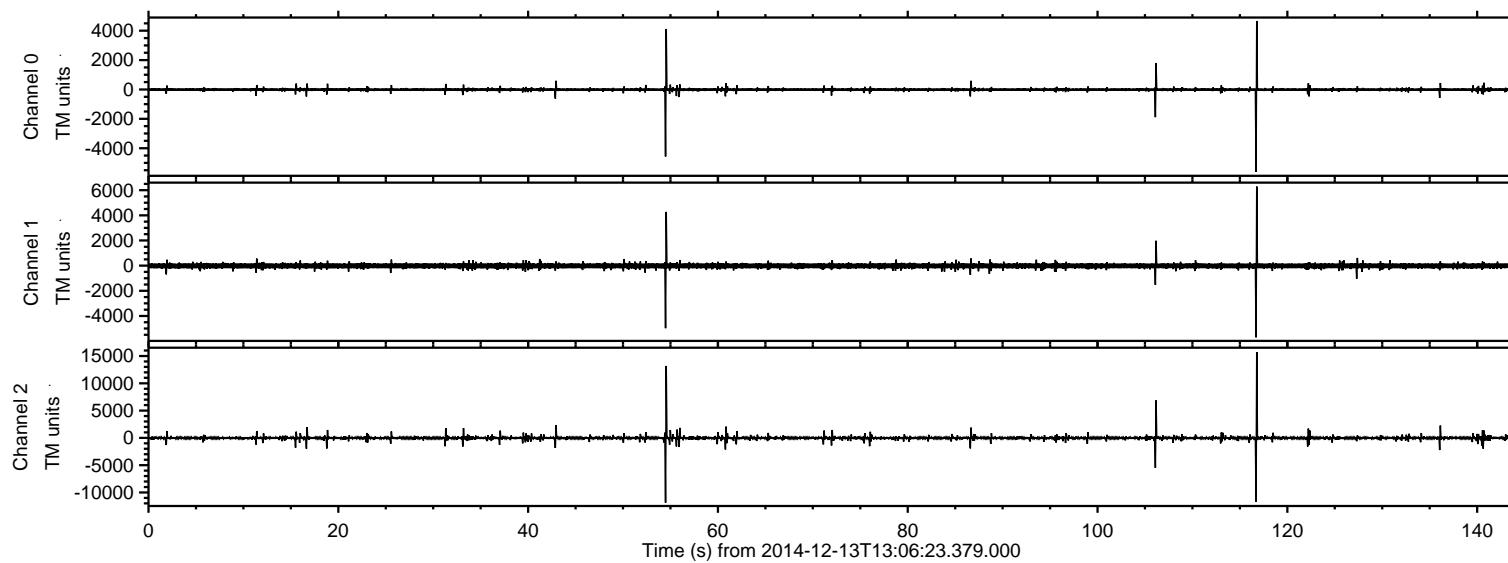

ELMAVAN 3D WAVEFORMS (Measured data sampled at 50 kHz) 49782 packets of 144 samples from 2014-12-13T13:06:23.379.000. Part 117/144

Processed Sat Dec 13 14:14:38 2014 by ELM ver.2012-10-06 from 001\_\_elm20141213\_130622\_\_dat00.bin

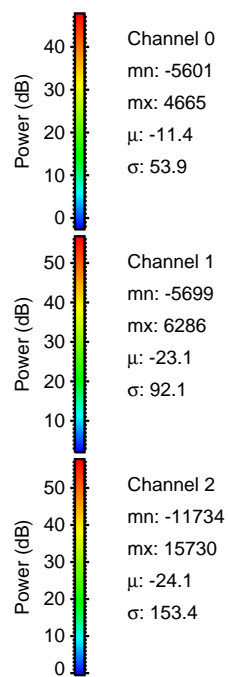
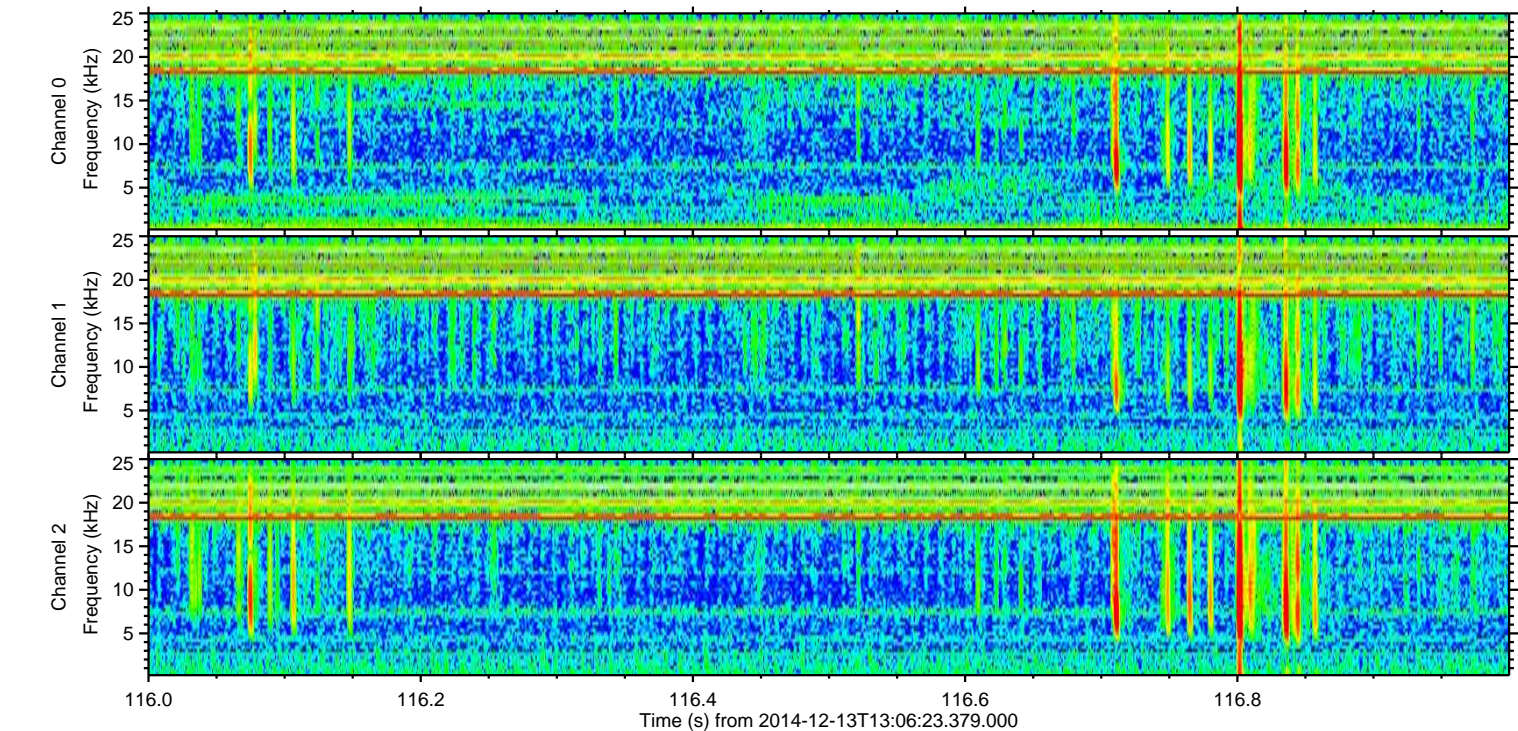
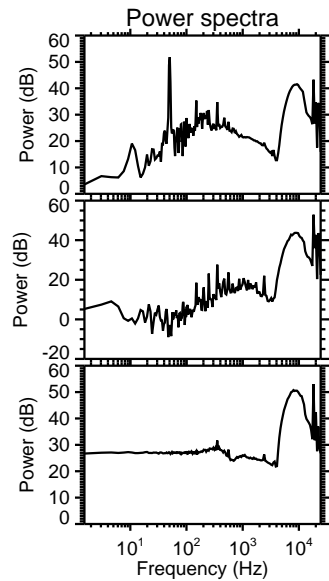
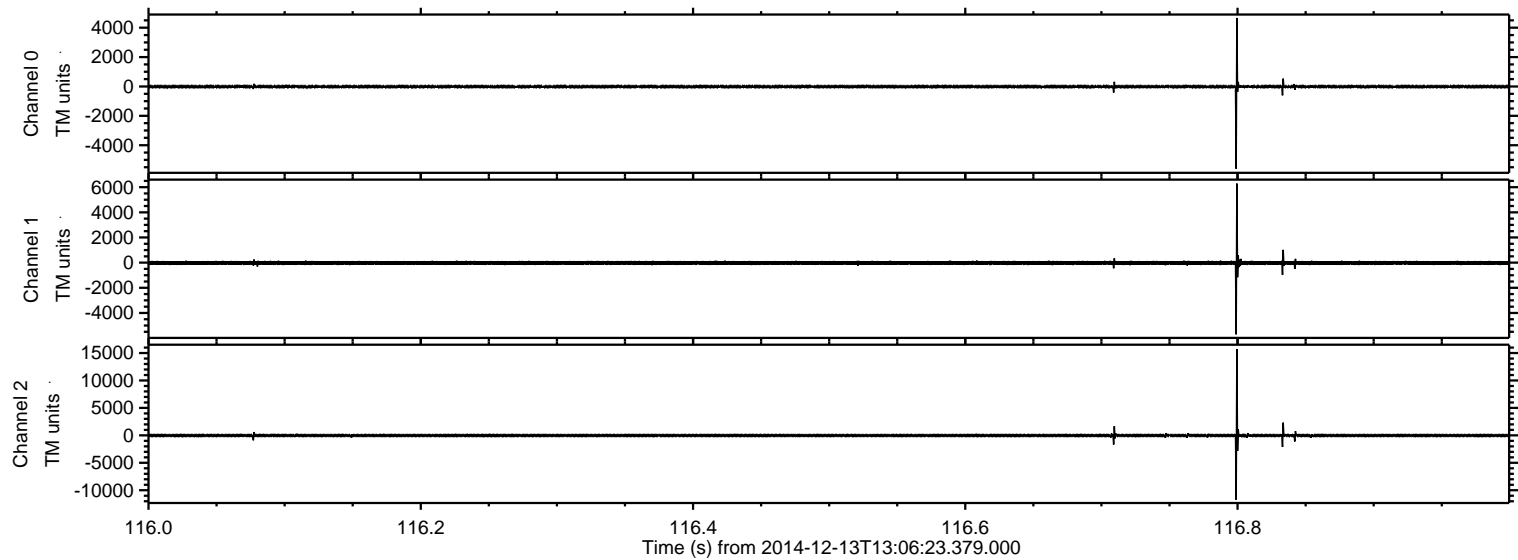



Processed Sat Dec 13 14:14:39 2014 by ELM ver.2012-10-06 from 001\_\_elm20141213\_130622\_\_dat00.bin

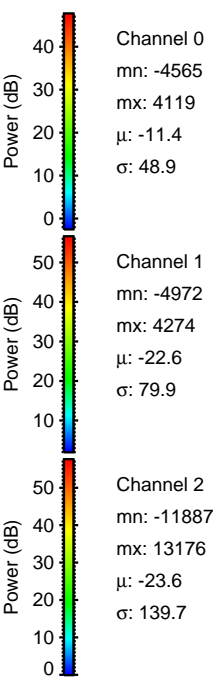
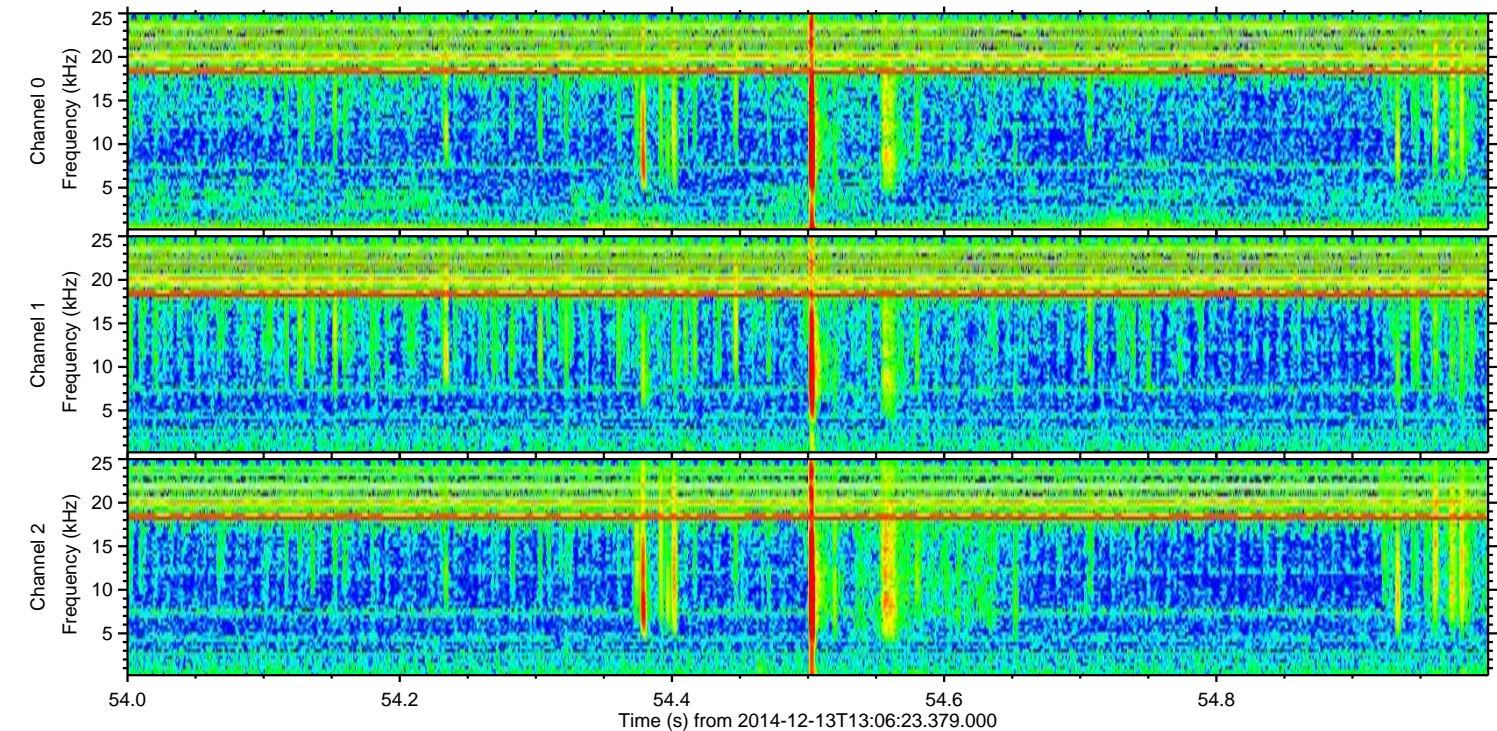
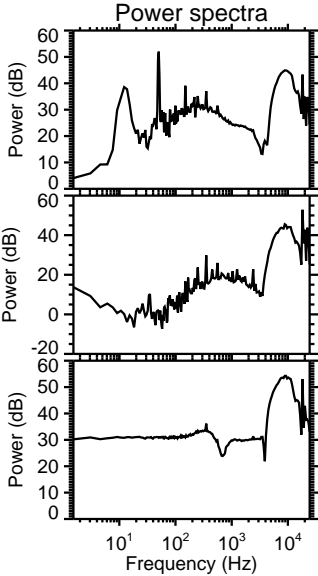
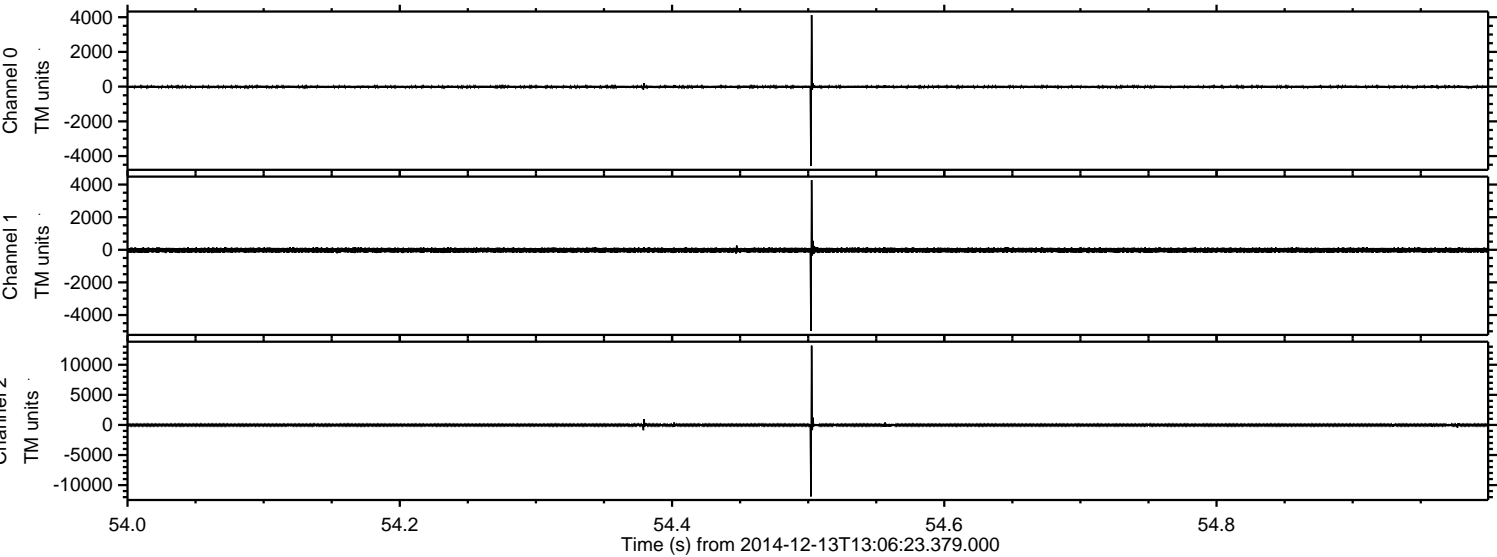

Channel 0  
mn: -4565  
mx: 4119  
 $\mu$ : -11.4  
 $\sigma$ : 48.9

Channel 1  
mn: -4972  
mx: 4274  
 $\mu$ : -22.6  
 $\sigma$ : 79.9

Channel 2  
mn: -11887  
mx: 13176  
 $\mu$ : -23.6  
 $\sigma$ : 139.7



ELMAVAN 3D WAVEFORMS (Measured data sampled at 50 kHz) 49782 packets of 144 samples from 2014-12-13T13:06:23.379.000. Part 107/144

Processed Sat Dec 13 14:14:40 2014 by ELM ver.2012-10-06 from 001\_\_elm20141213\_130622\_\_dat00.bin

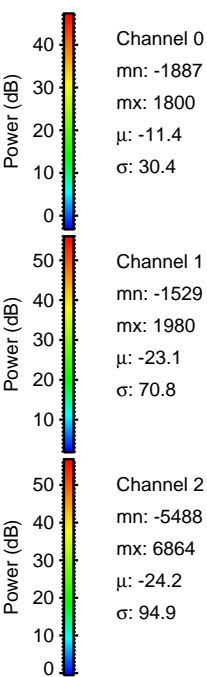
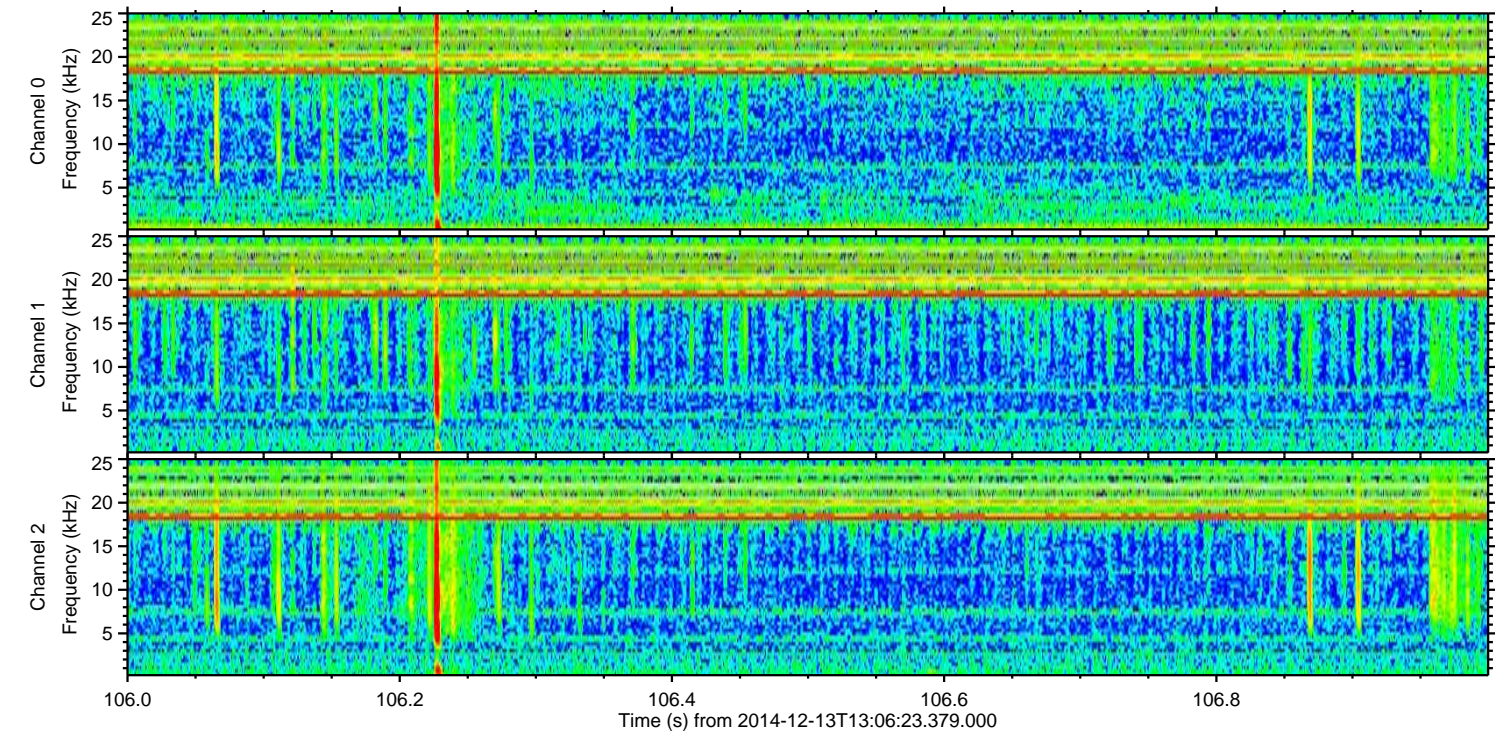
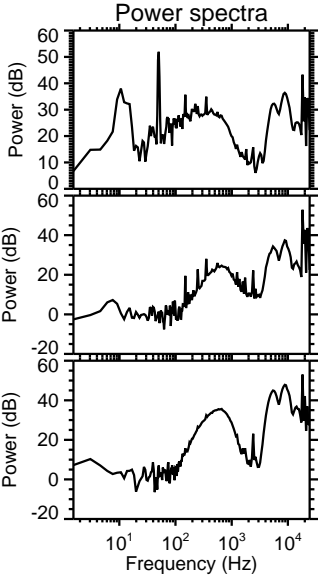
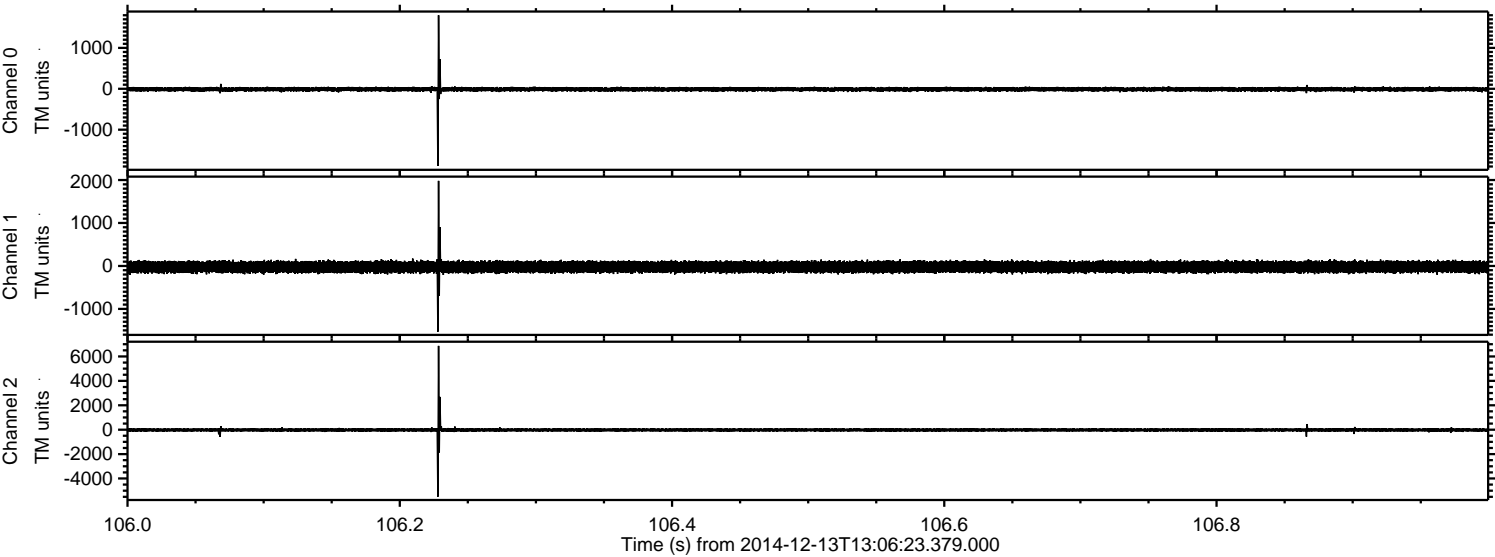



Processed Sat Dec 13 14:14:41 2014 by ELM ver.2012-10-06 from 001\_\_elm20141213\_130622\_\_dat00.bin

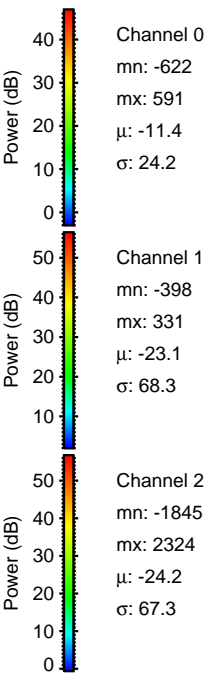
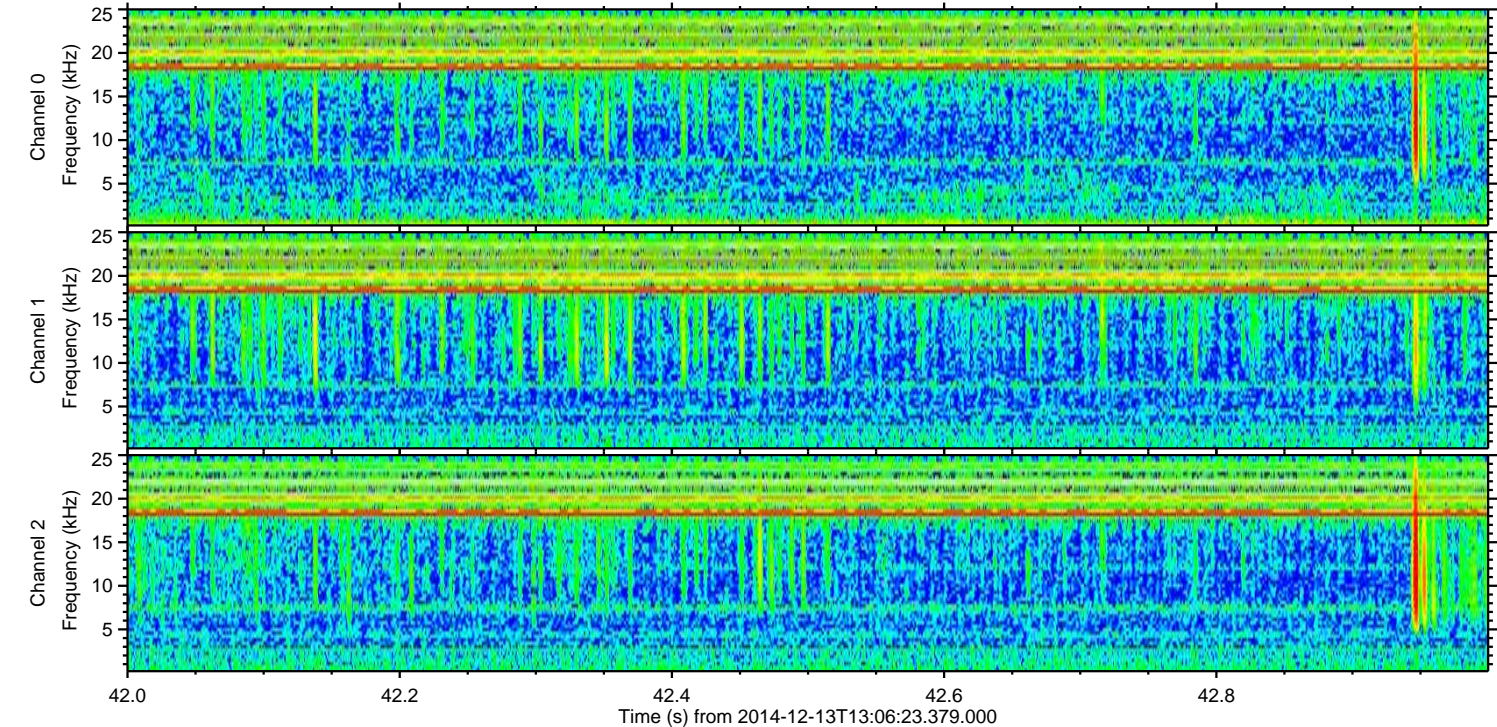
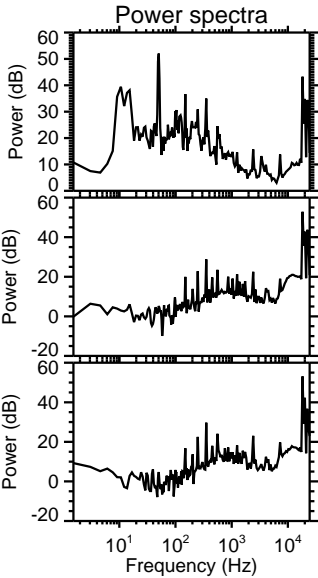
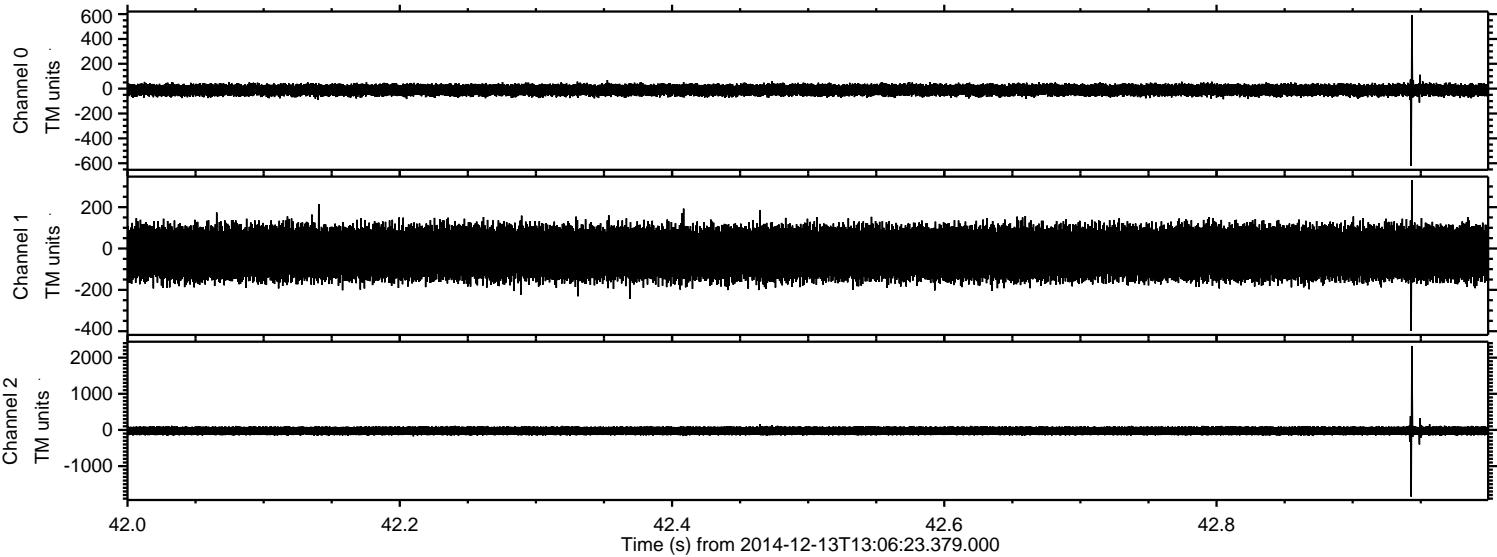



ELMAVAN 3D WAVEFORMS (Measured data sampled at 50 kHz) 49782 packets of 144 samples from 2014-12-13T13:06:23.379.000. Part 137/144

Processed Sat Dec 13 14:14:42 2014 by ELM ver.2012-10-06 from 001\_\_elm20141213\_130622\_\_dat00.bin

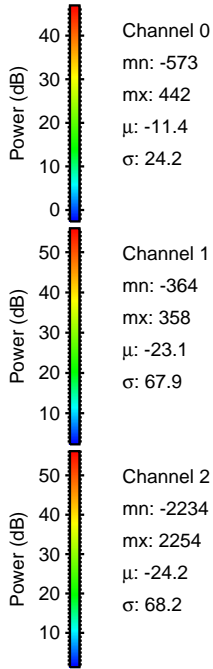
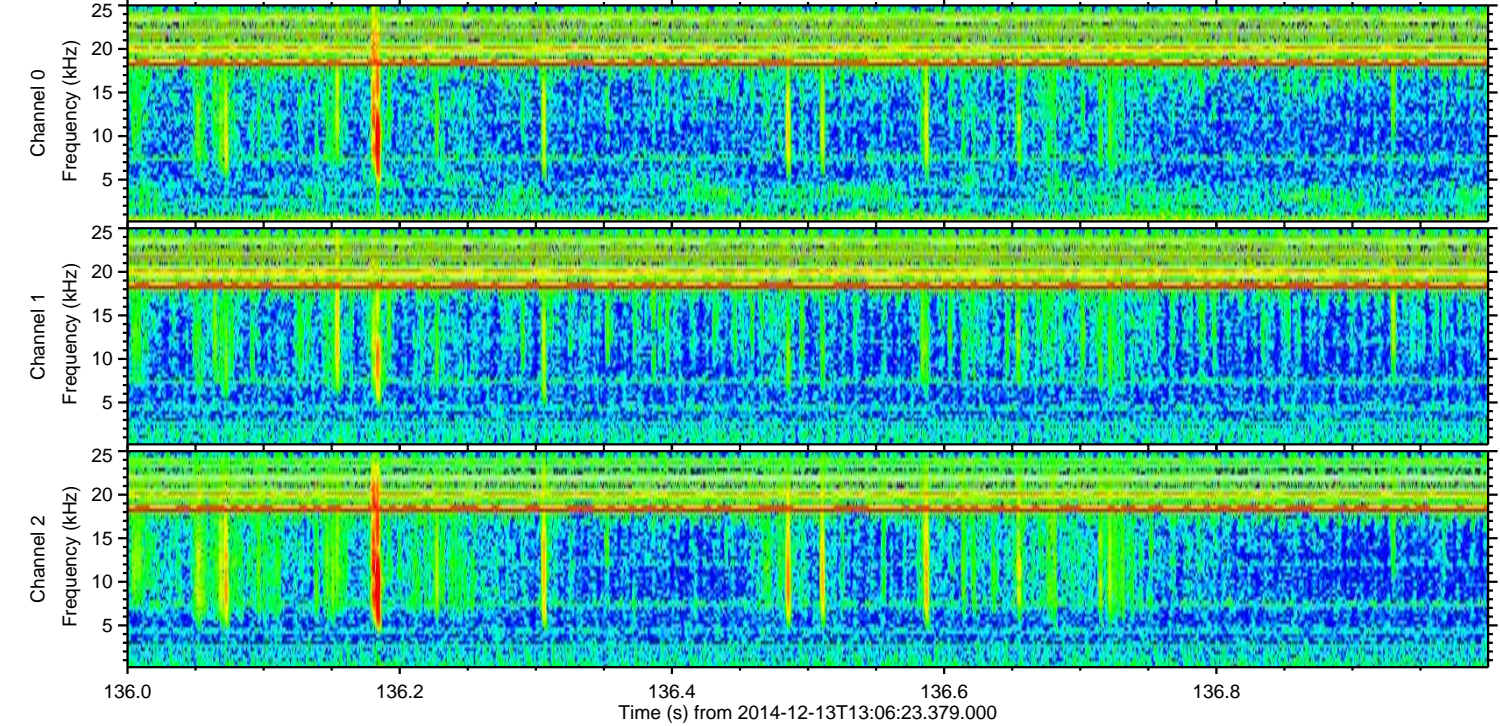
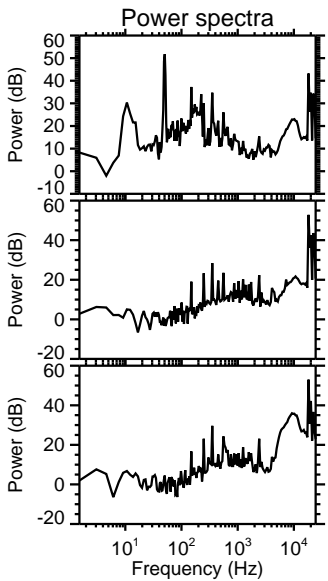
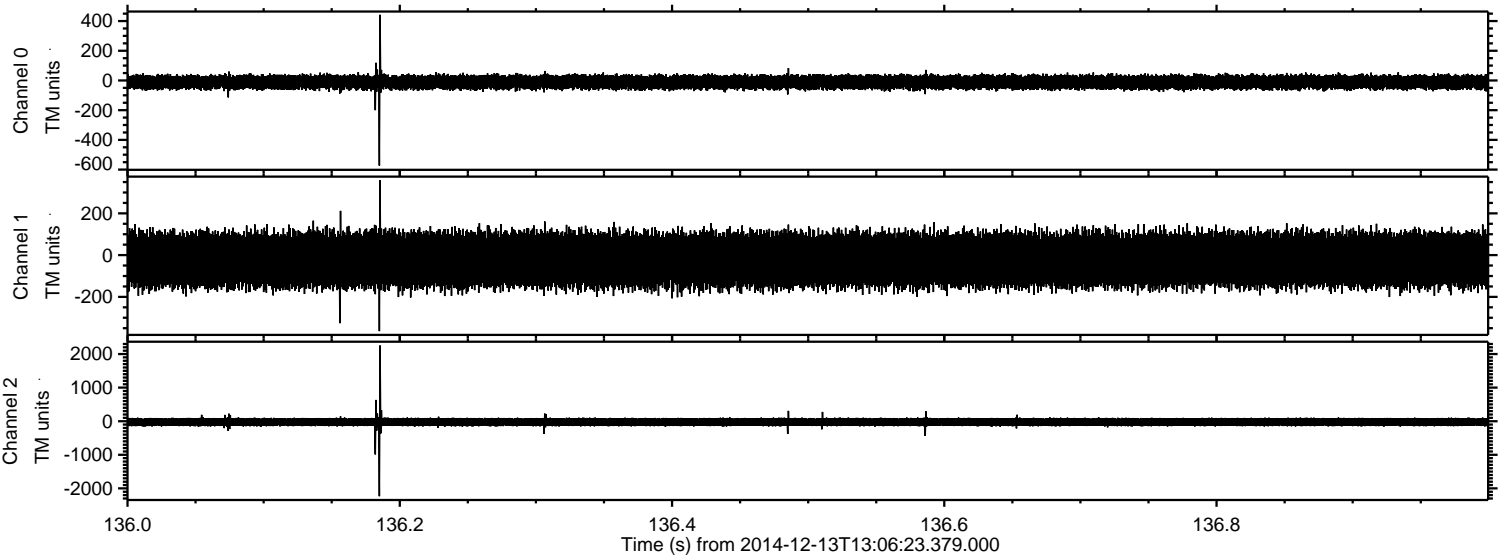

Channel 0  
mn: -573  
mx: 442  
 $\mu$ : -11.4  
 $\sigma$ : 24.2

Channel 1  
mn: -364  
mx: 358  
 $\mu$ : -23.1  
 $\sigma$ : 67.9

Channel 2  
mn: -2234  
mx: 2254  
 $\mu$ : -24.2  
 $\sigma$ : 68.2



Processed Sat Dec 13 14:14:43 2014 by ELM ver.2012-10-06 from 001\_\_elm20141213\_130622\_\_dat00.bin

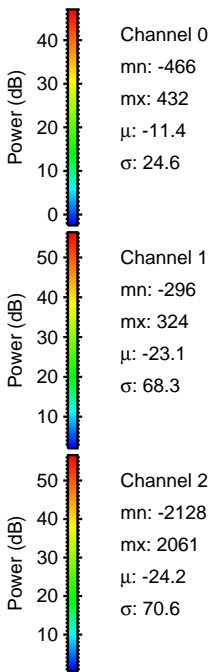
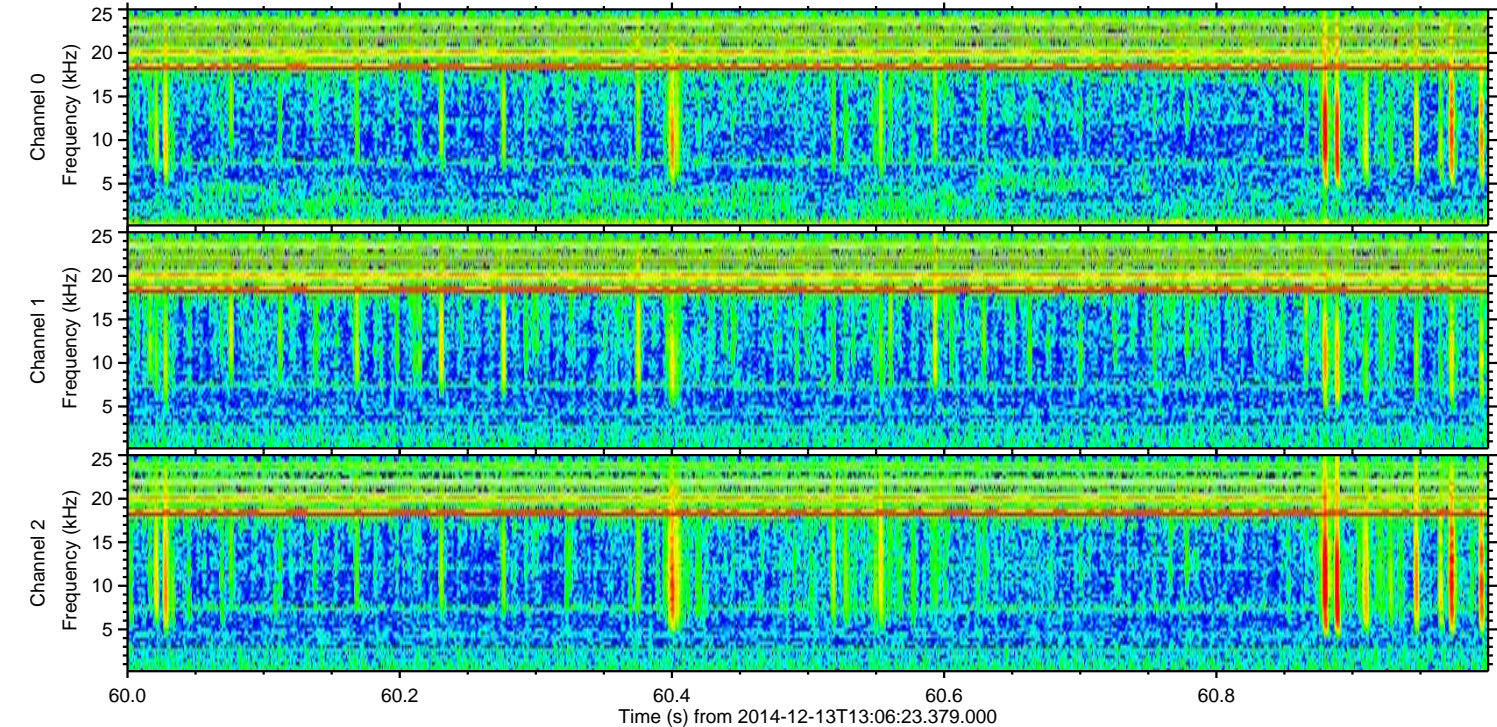
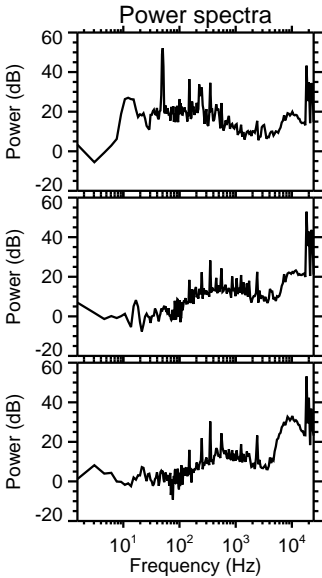
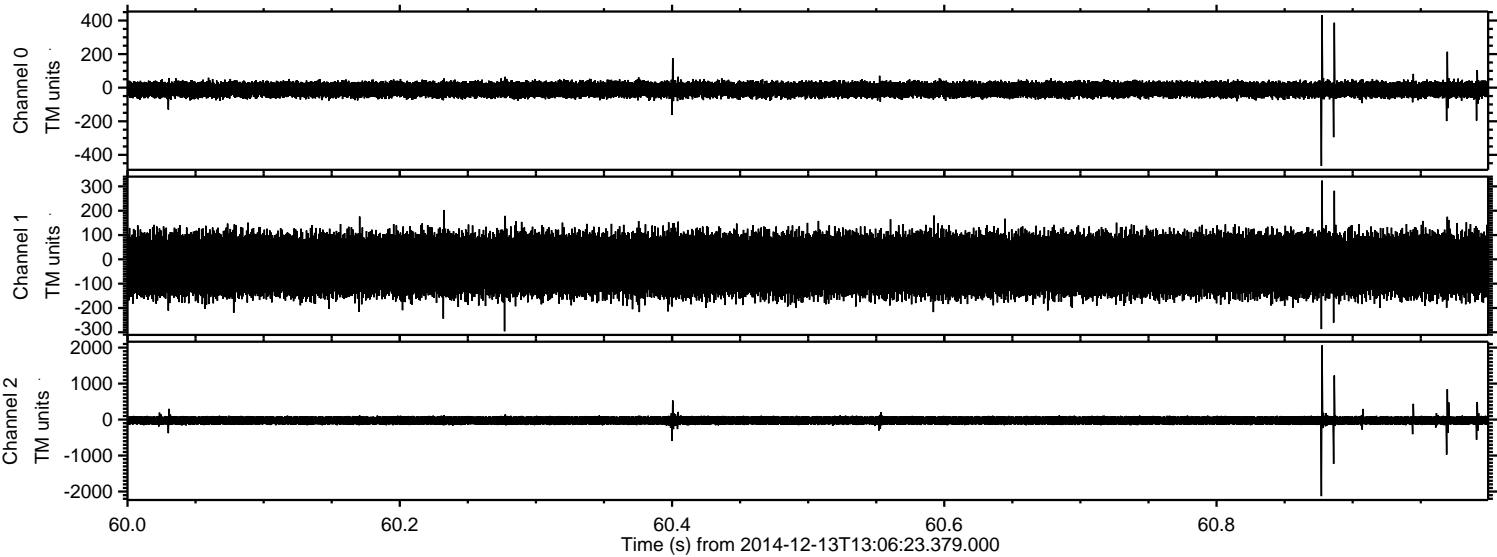



ELMAVAN 3D WAVEFORMS (Measured data sampled at 50 kHz) 49782 packets of 144 samples from 2014-12-13T13:06:23.379.000. Part 17/144

Processed Sat Dec 13 14:14:44 2014 by ELM ver.2012-10-06 from 001\_\_elm20141213\_130622\_\_dat00.bin

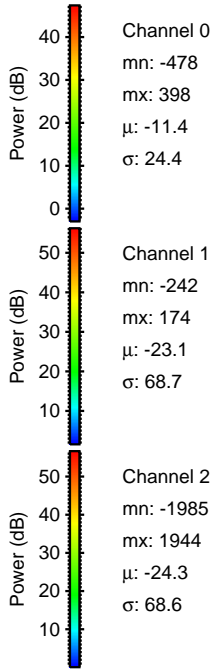
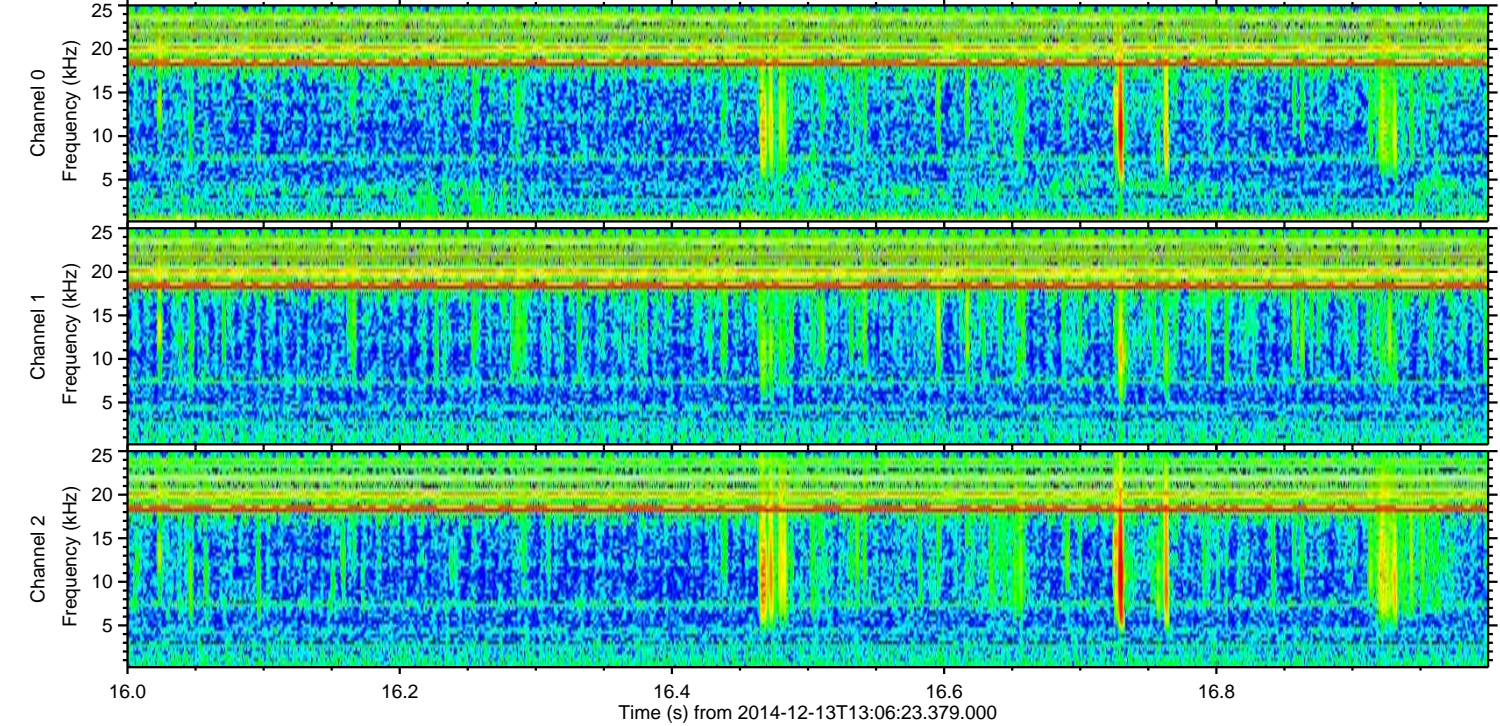
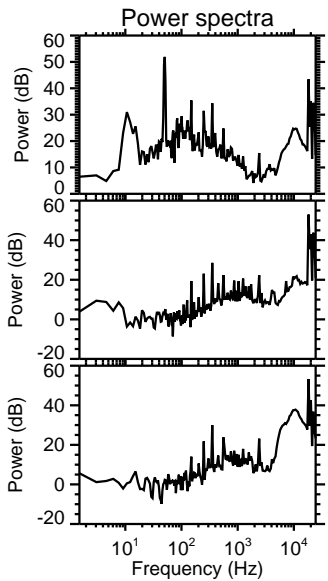
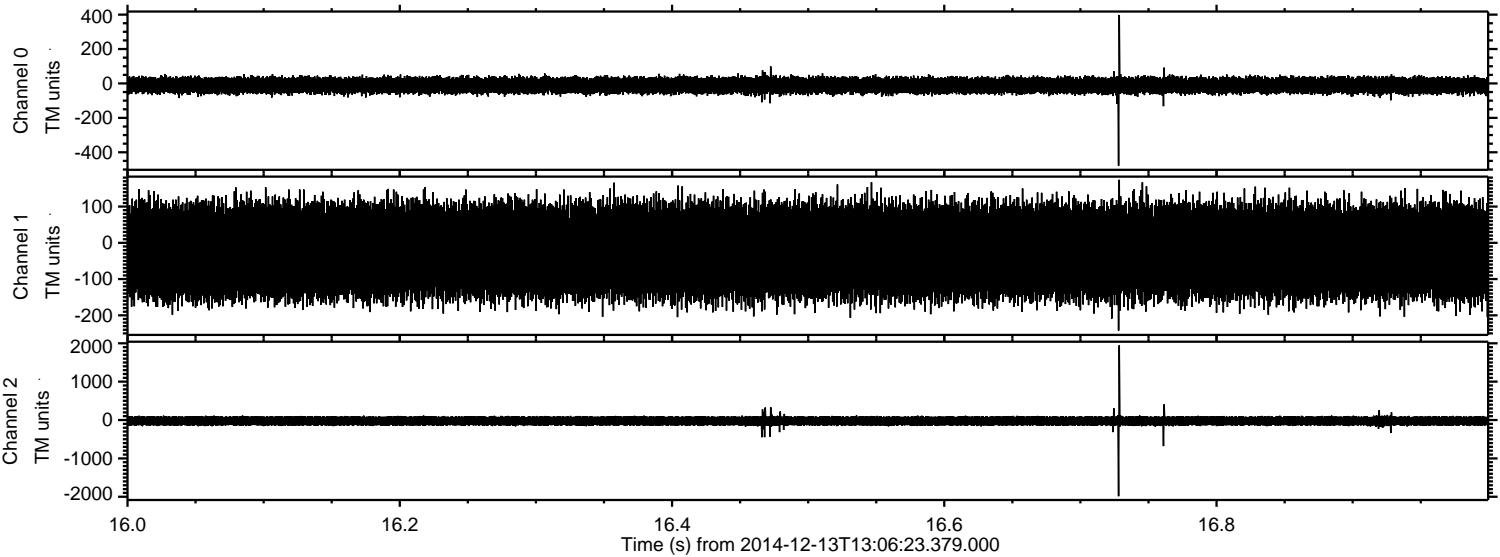

Channel 0  
mn: -478  
mx: 398  
 $\mu$ : -11.4  
 $\sigma$ : 24.4

Channel 1  
mn: -242  
mx: 174  
 $\mu$ : -23.1  
 $\sigma$ : 68.7

Channel 2  
mn: -1985  
mx: 1944  
 $\mu$ : -24.3  
 $\sigma$ : 68.6



ELMAVAN 3D WAVEFORMS (Measured data sampled at 50 kHz) 49782 packets of 144 samples from 2014-12-13T13:06:23.379.000. Part 141/144

Processed Sat Dec 13 14:14:44 2014 by ELM ver.2012-10-06 from 001\_\_elm20141213\_130622\_\_dat00.bin

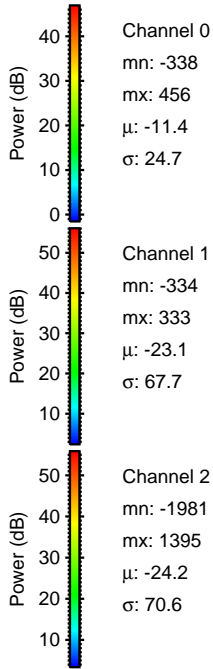
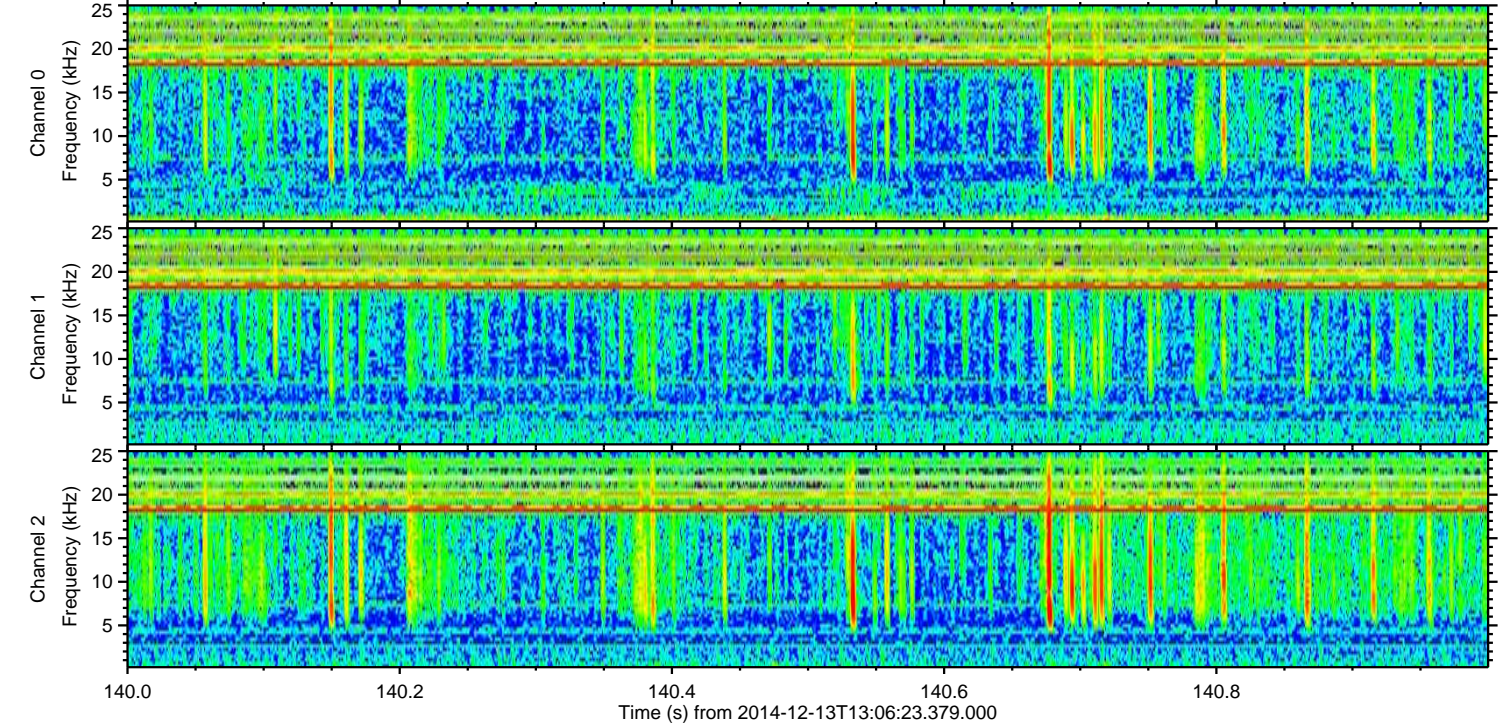
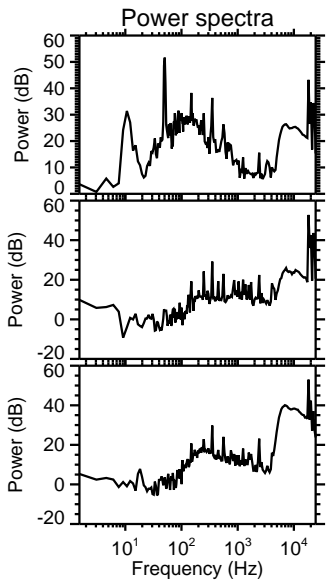
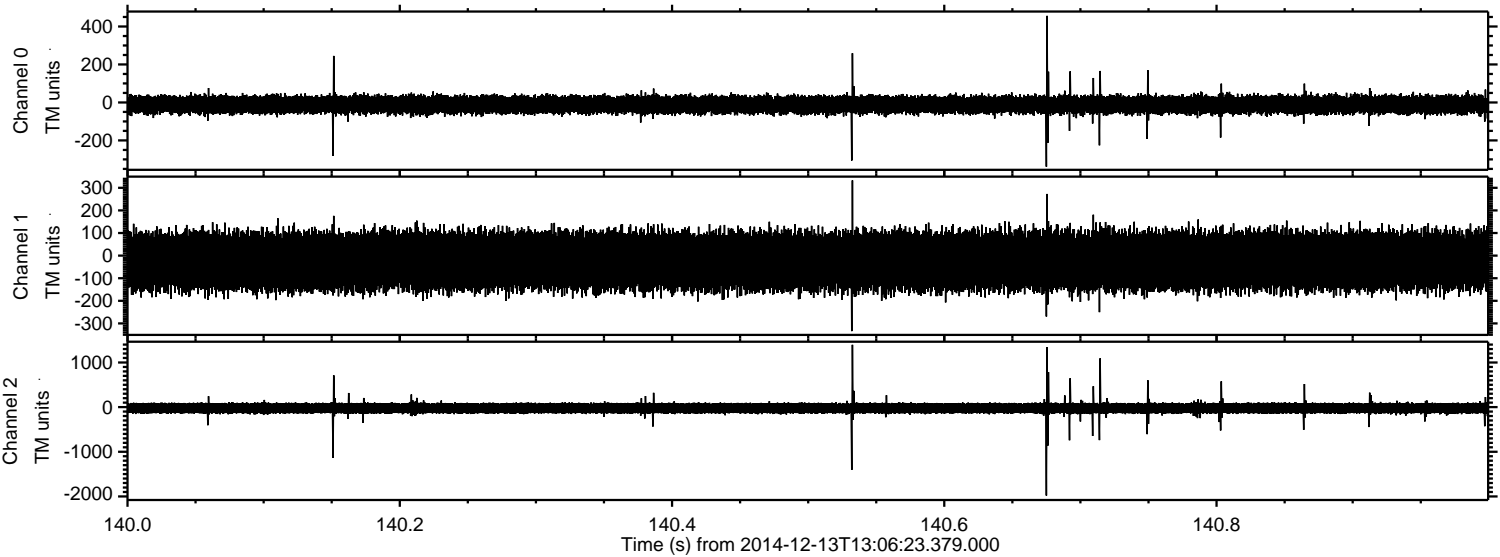



Processed Sat Dec 13 14:14:45 2014 by ELM ver.2012-10-06 from 001\_\_elm20141213\_130622\_\_dat00.bin

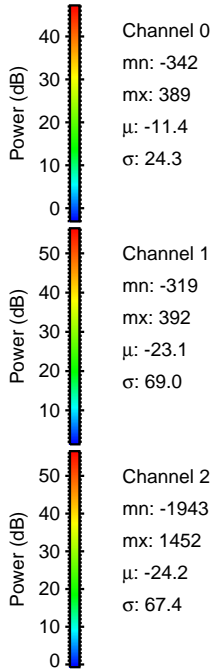
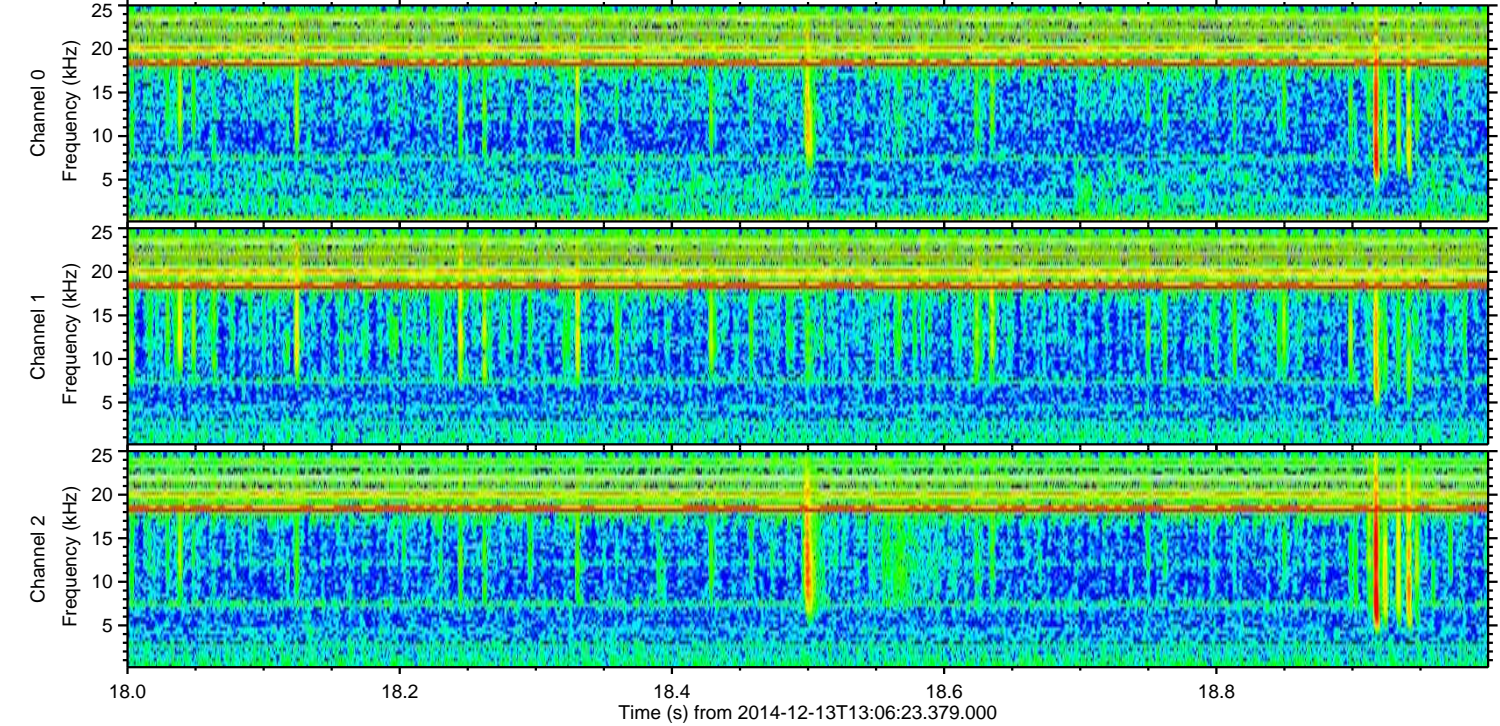
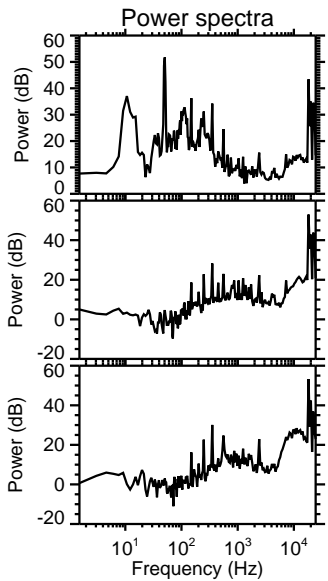
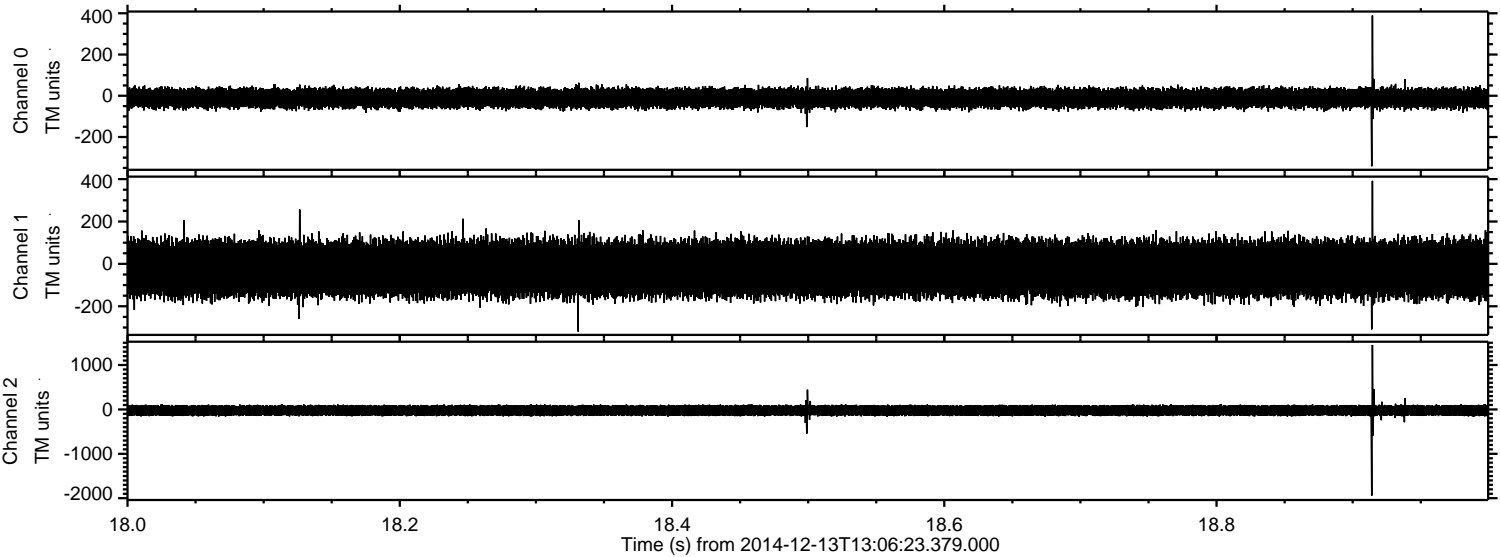



ELMAVAN 3D WAVEFORMS (Measured data sampled at 50 kHz) 49782 packets of 144 samples from 2014-12-13T13:06:23.379.000. Part 121/144

