

ELMAVAN 3D WAVEFORMS (Measured data sampled at 50 kHz) 49782 packets of 144 samples from 2014-12-13T07:41:14.233.999.

Processed Sat Dec 13 08:59:34 2014 by ELM ver.2012-10-06 from 001__elm20141213_074113__dat00.bin

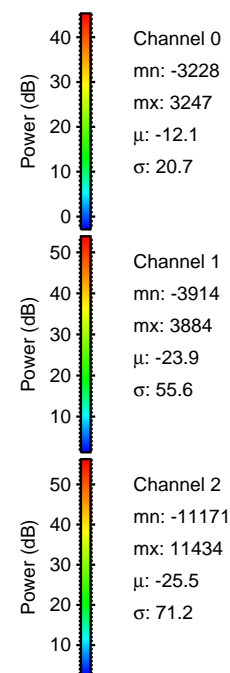
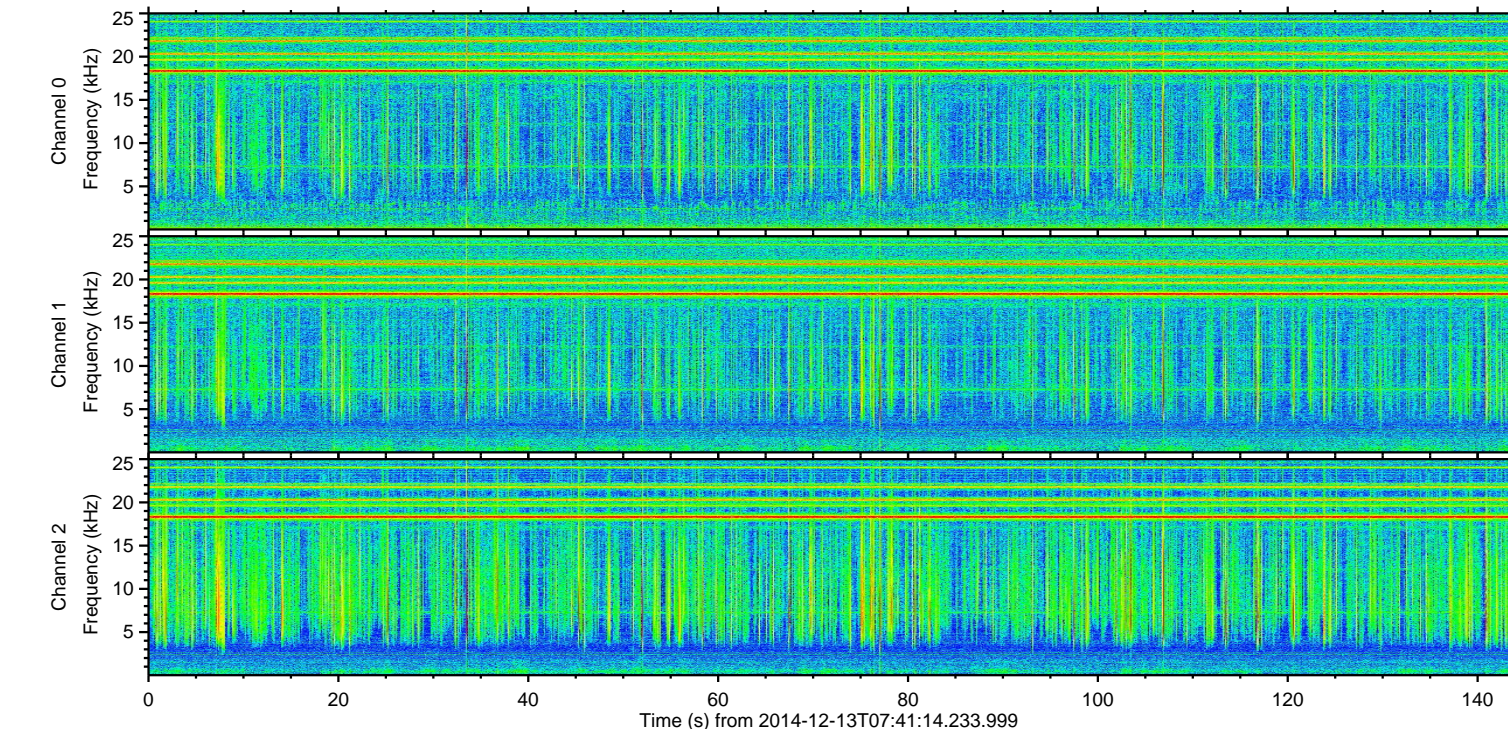
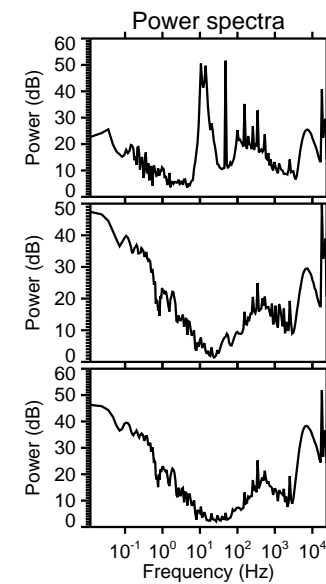
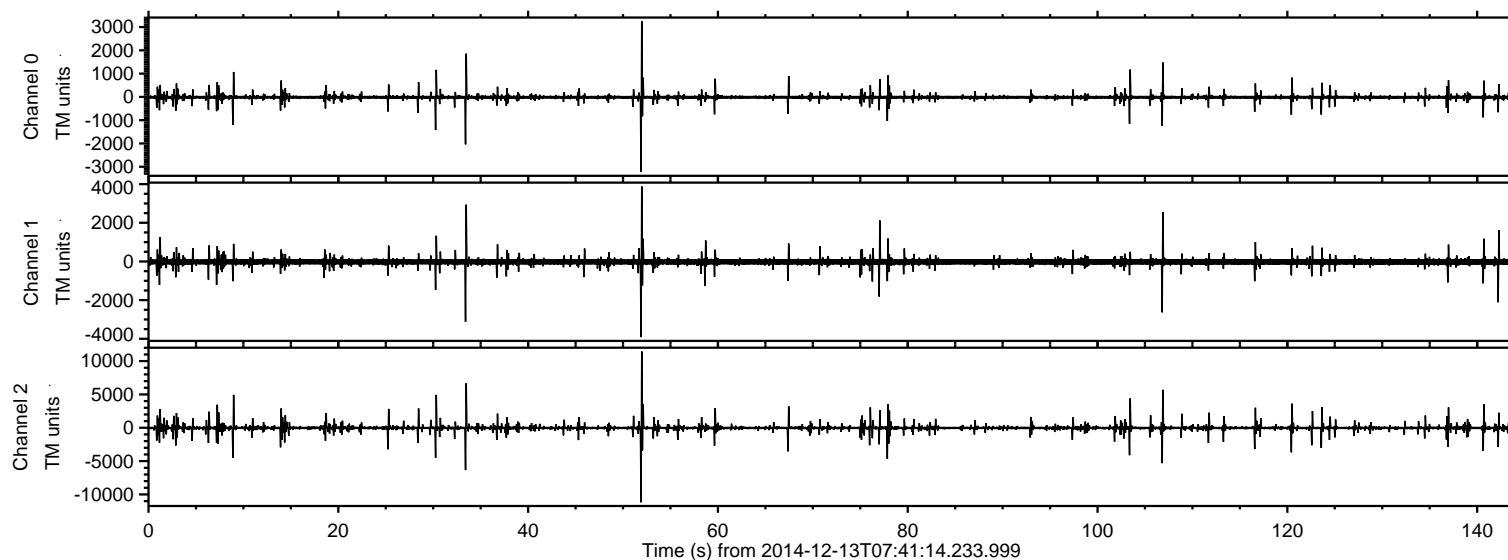

ELMAVAN 3D WAVEFORMS (Measured data sampled at 50 kHz) 49782 packets of 144 samples from 2014-12-13T07:41:14.233.999. Part 53/144

Processed Sat Dec 13 08:59:46 2014 by ELM ver.2012-10-06 from 001__elm20141213_074113__dat00.bin

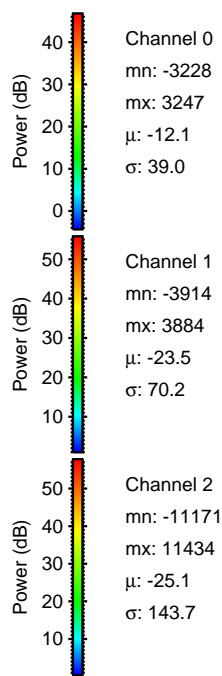
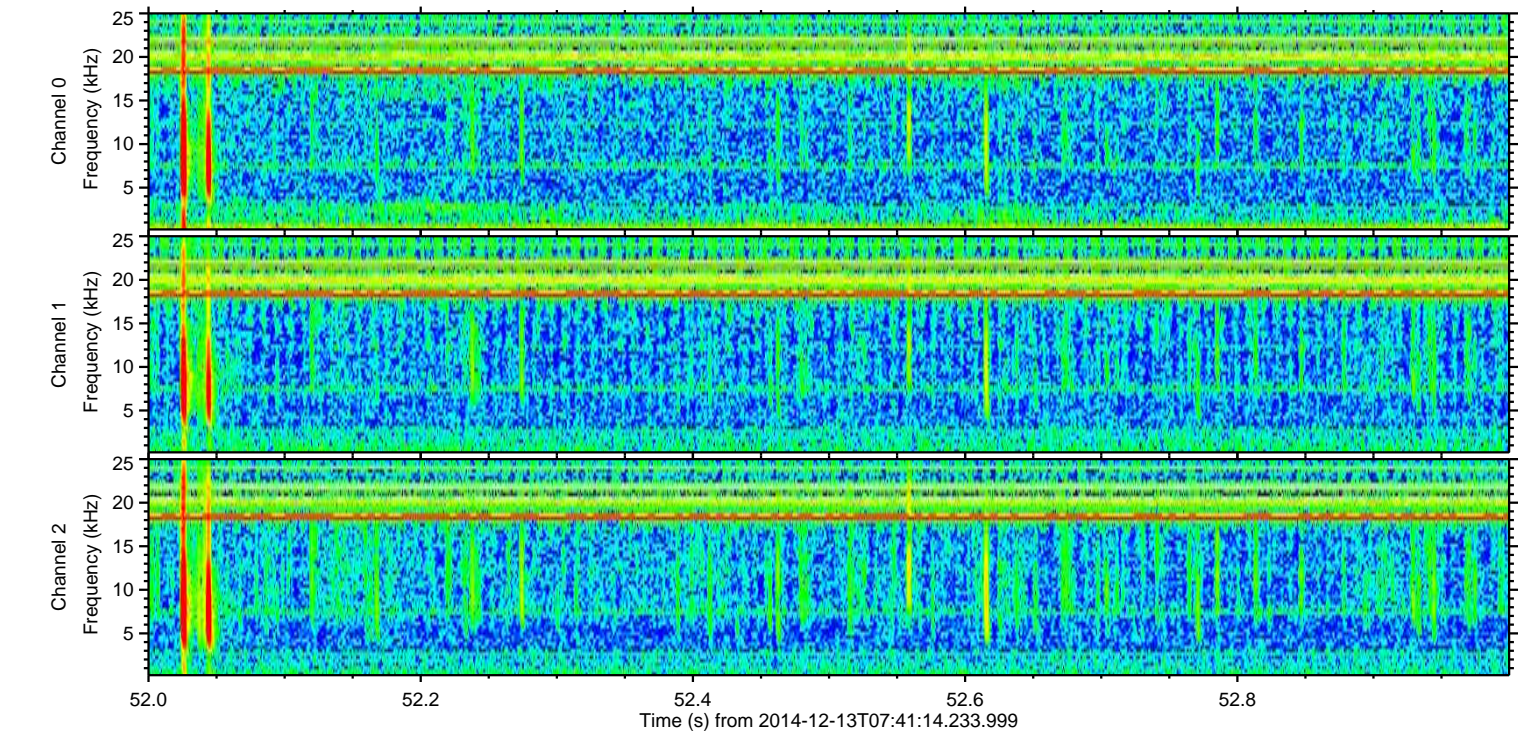
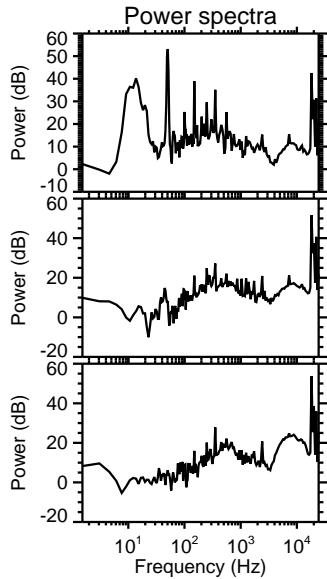
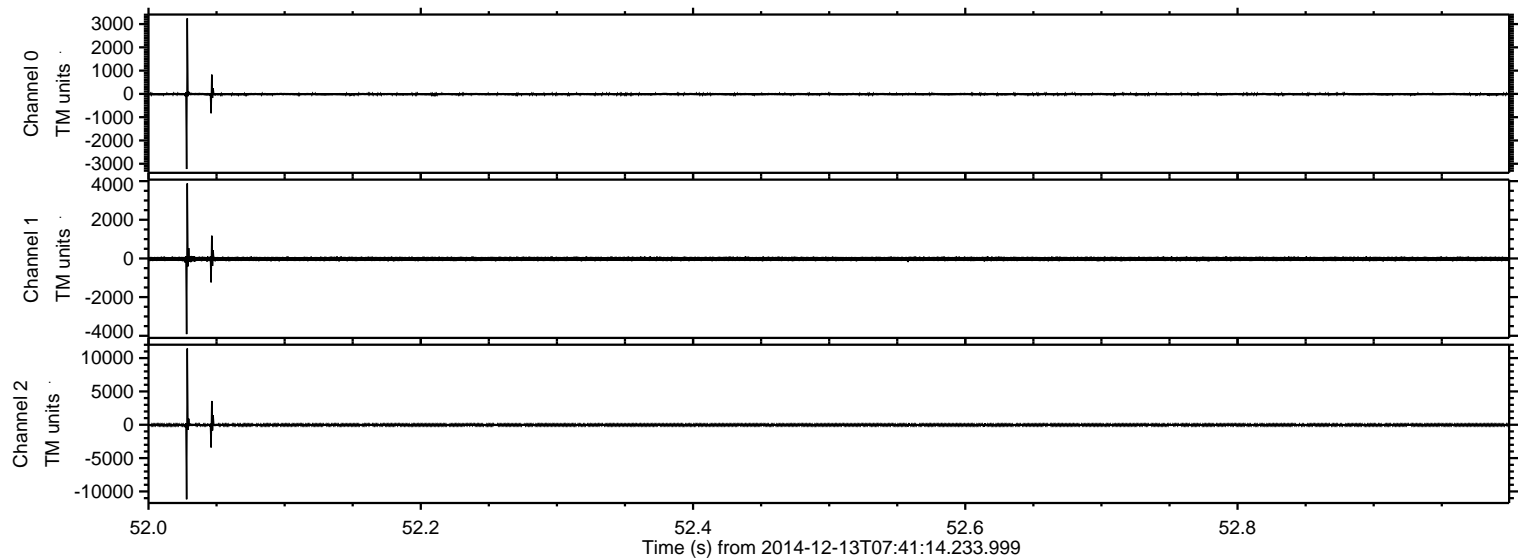

ELMAVAN 3D WAVEFORMS (Measured data sampled at 50 kHz) 49782 packets of 144 samples from 2014-12-13T07:41:14.233.999. Part 34/144

Processed Sat Dec 13 08:59:47 2014 by ELM ver.2012-10-06 from 001__elm20141213_074113__dat00.bin

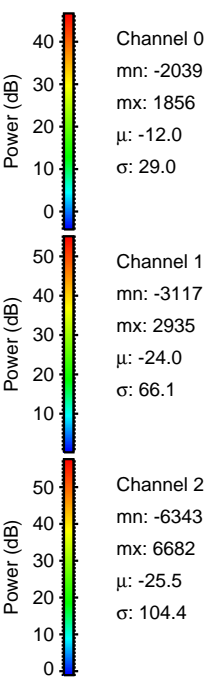
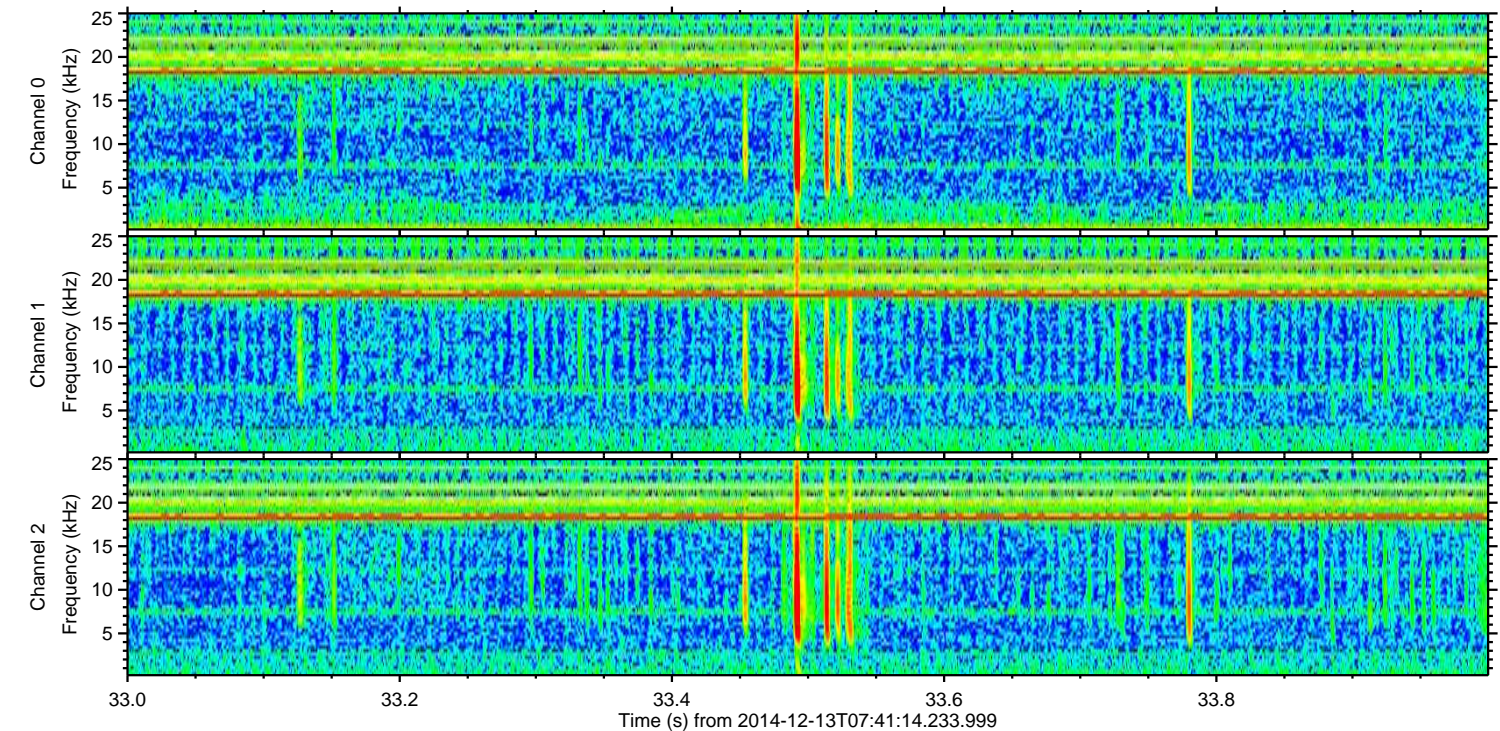
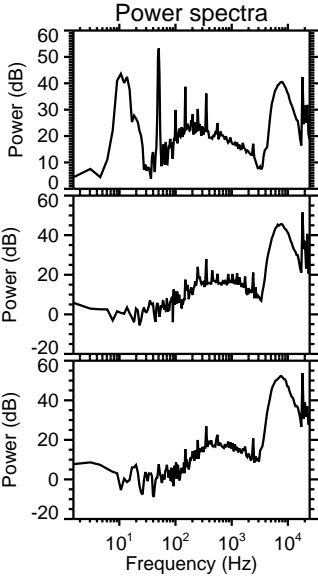
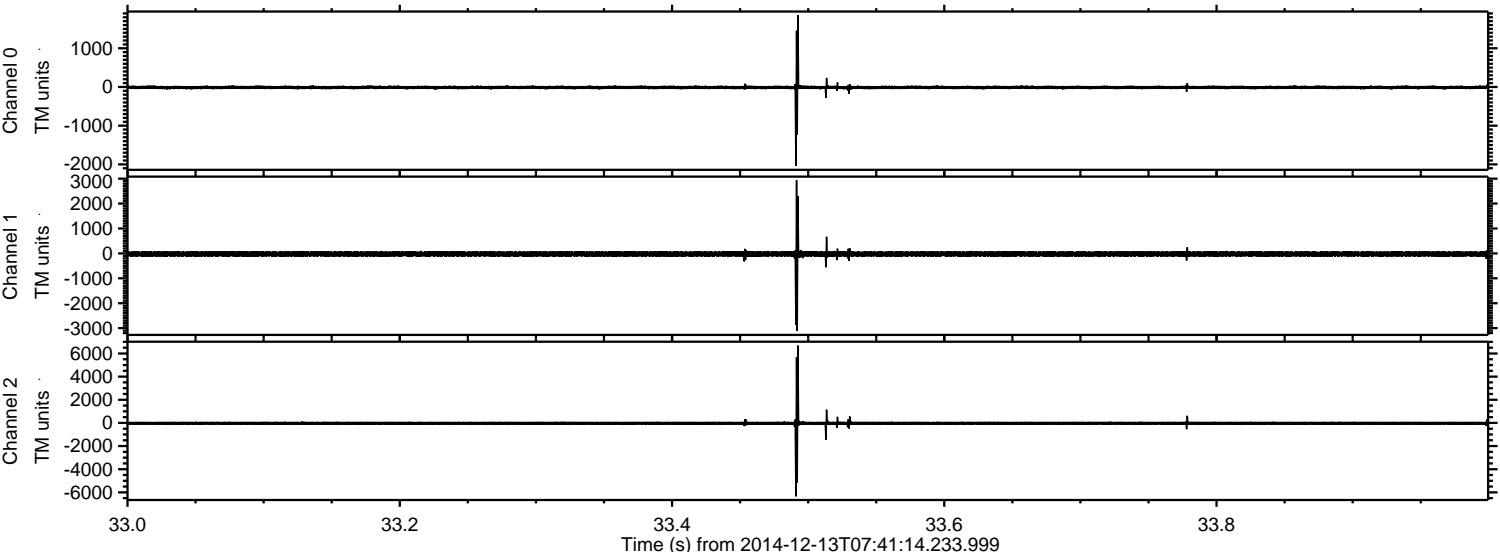

ELMAVAN 3D WAVEFORMS (Measured data sampled at 50 kHz) 49782 packets of 144 samples from 2014-12-13T07:41:14.233.999. Part 107/144

Processed Sat Dec 13 08:59:48 2014 by ELM ver.2012-10-06 from 001__elm20141213_074113__dat00.bin

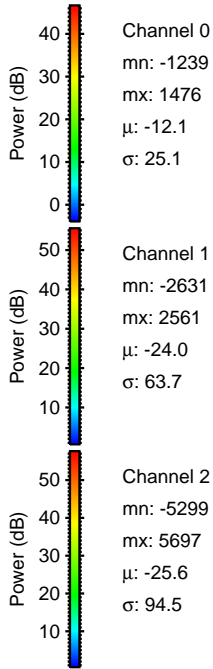
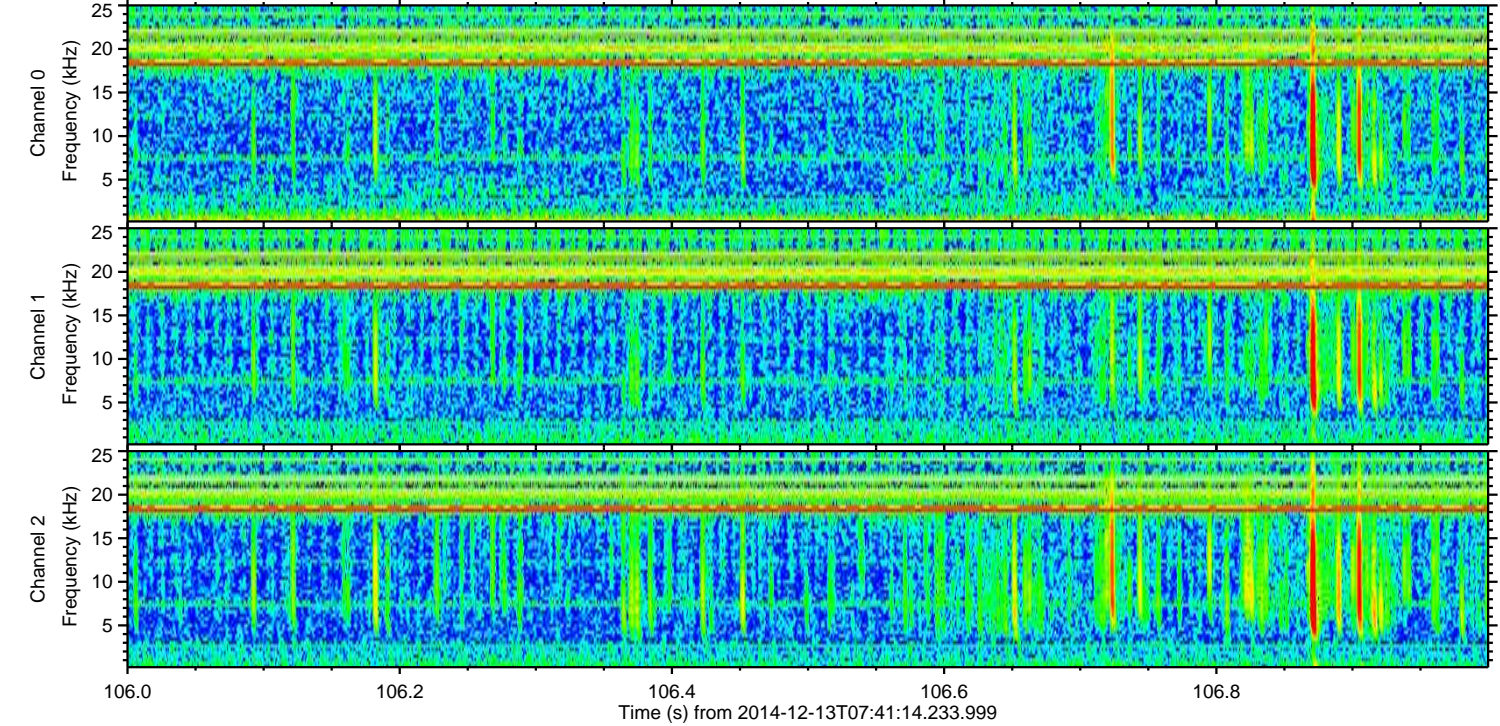
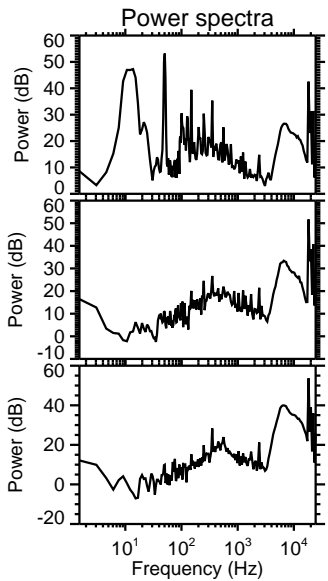
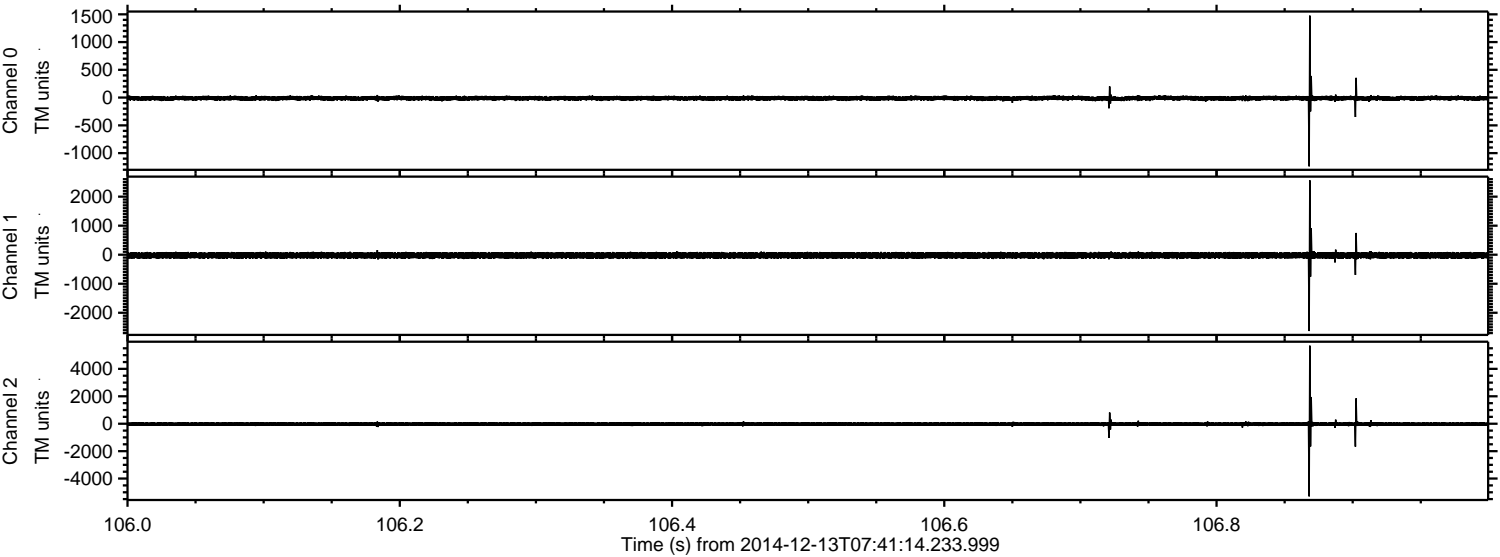

ELMAVAN 3D WAVEFORMS (Measured data sampled at 50 kHz) 49782 packets of 144 samples from 2014-12-13T07:41:14.233.999. Part 9/144

Processed Sat Dec 13 08:59:49 2014 by ELM ver.2012-10-06 from 001__elm20141213_074113__dat00.bin

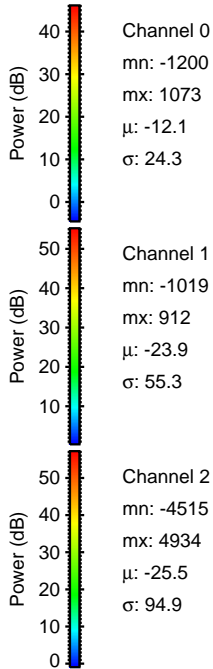
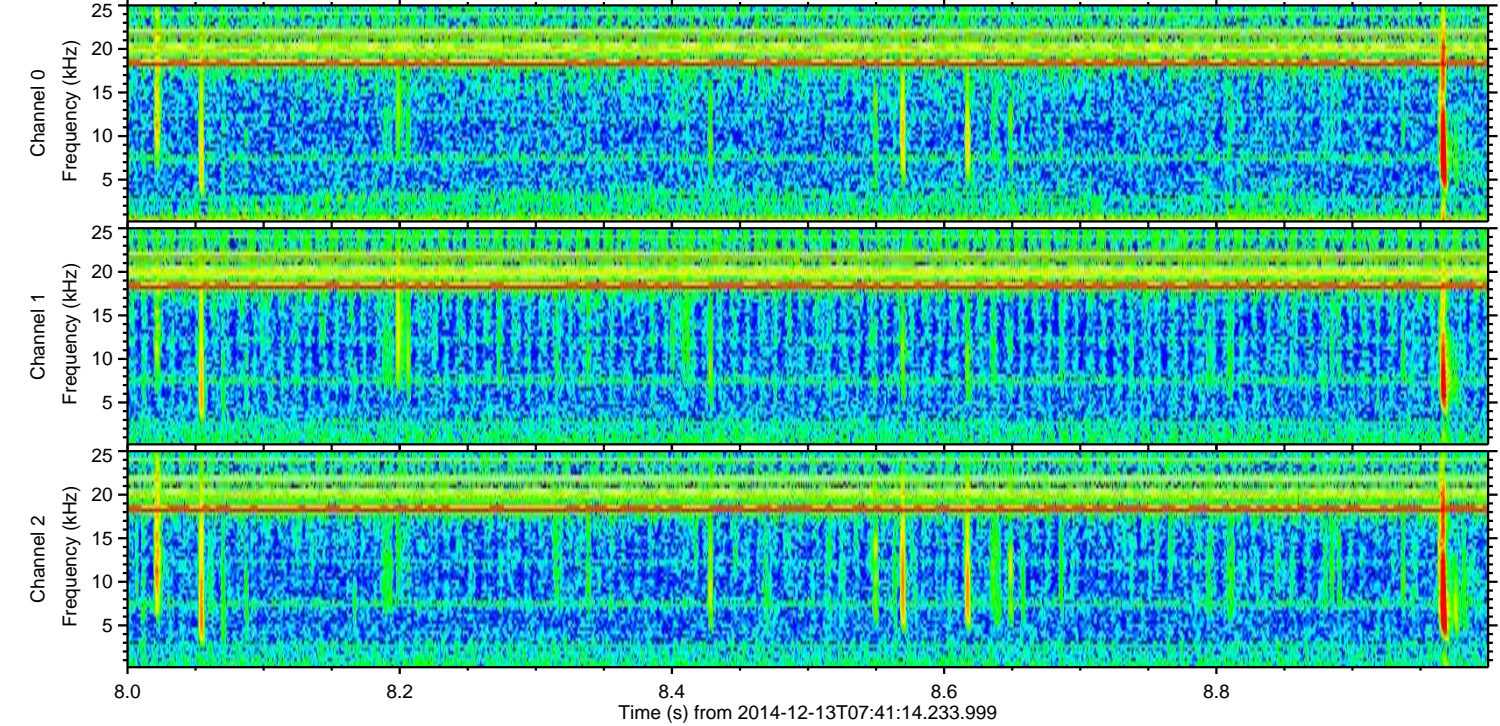
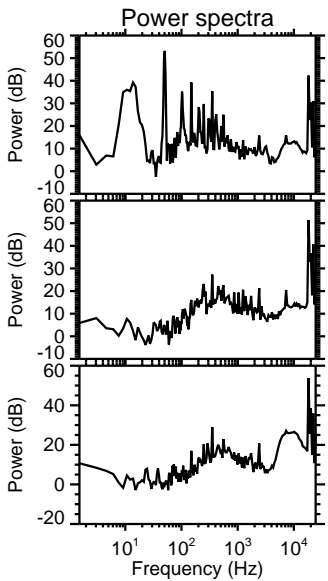
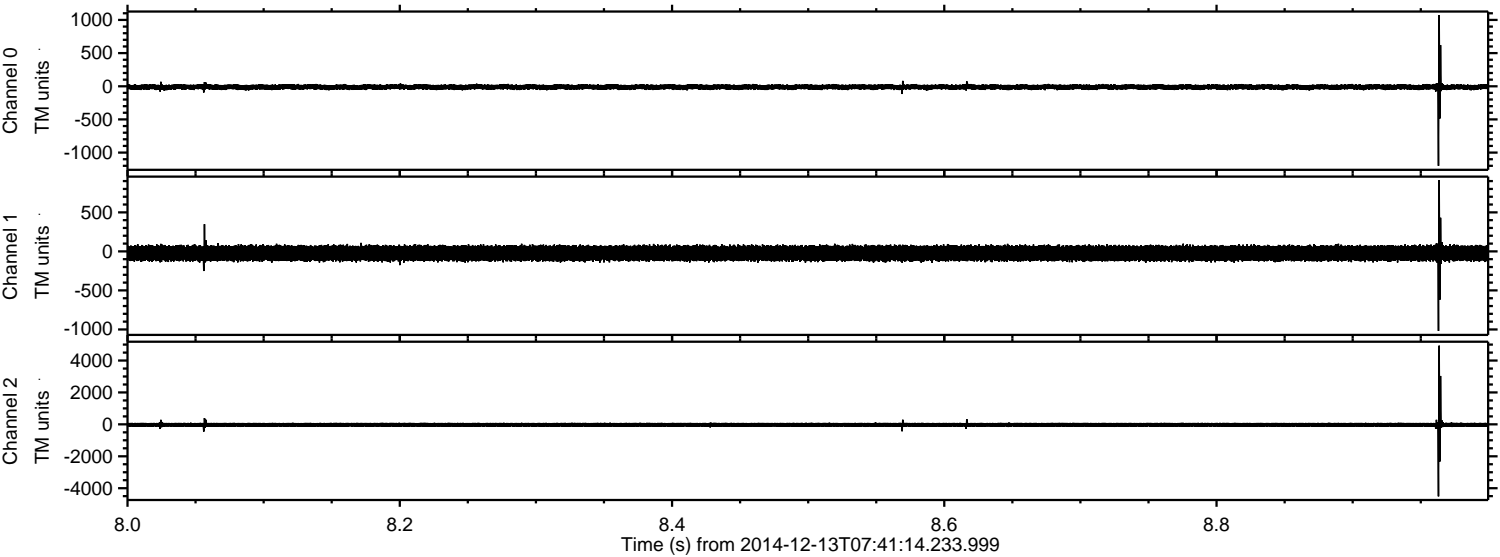

ELMAVAN 3D WAVEFORMS (Measured data sampled at 50 kHz) 49782 packets of 144 samples from 2014-12-13T07:41:14.233.999. Part 31/144

Processed Sat Dec 13 08:59:50 2014 by ELM ver.2012-10-06 from 001__elm20141213_074113__dat00.bin

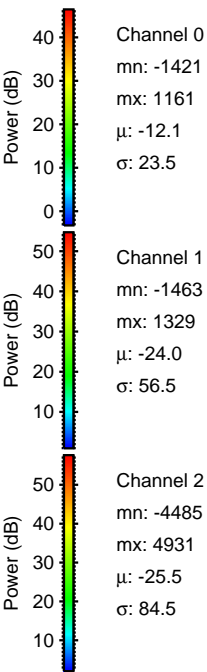
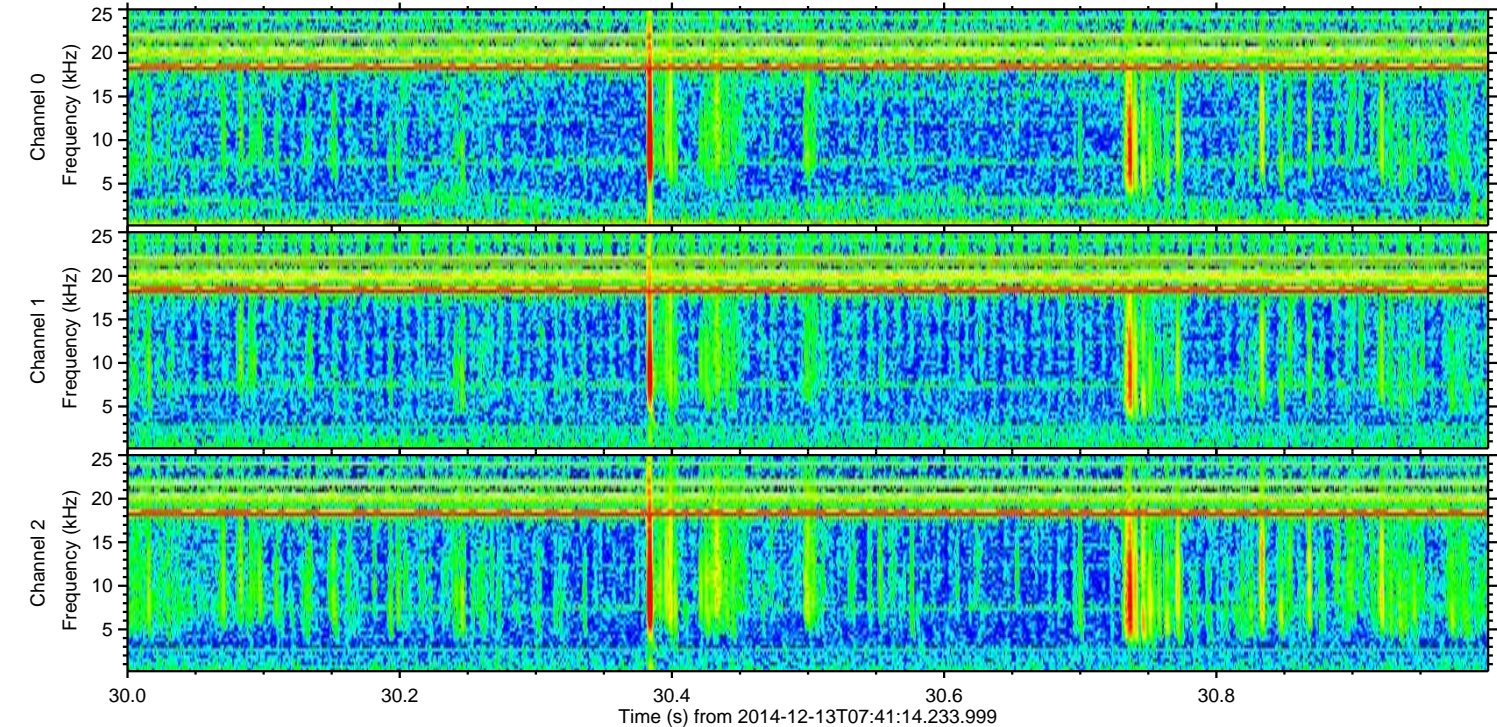
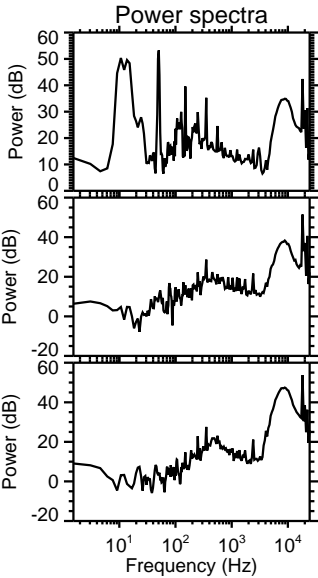
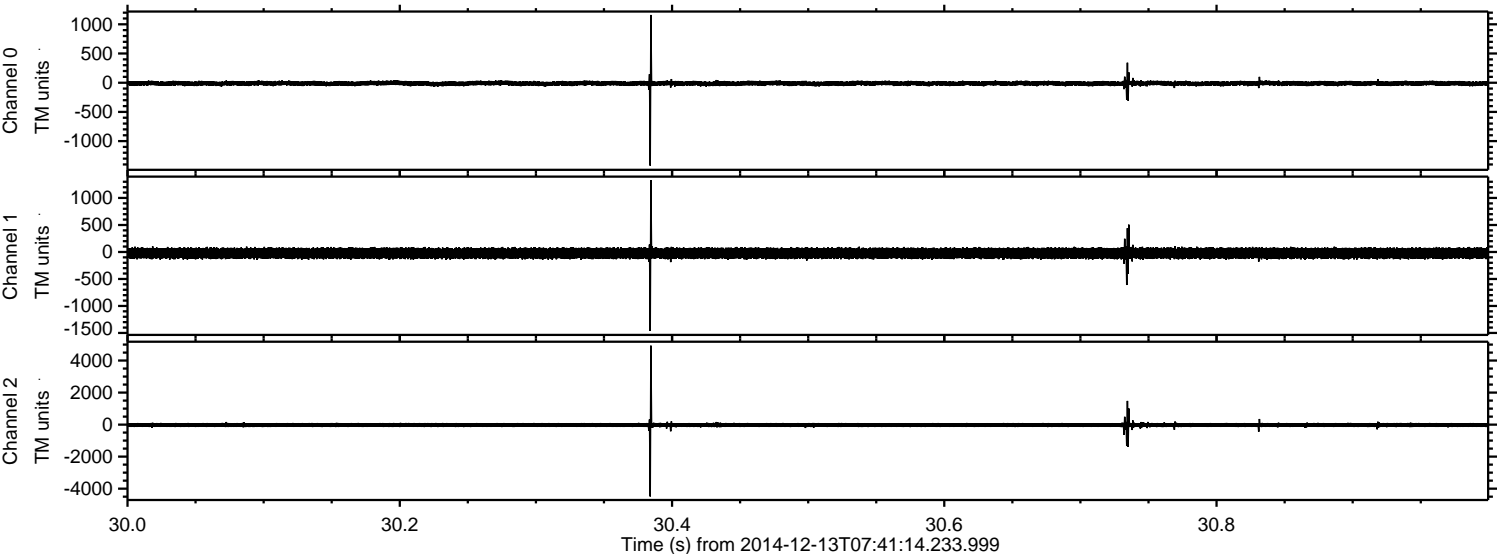

ELMAVAN 3D WAVEFORMS (Measured data sampled at 50 kHz) 49782 packets of 144 samples from 2014-12-13T07:41:14.233.999. Part 78/144

Processed Sat Dec 13 08:59:51 2014 by ELM ver.2012-10-06 from 001__elm20141213_074113__dat00.bin

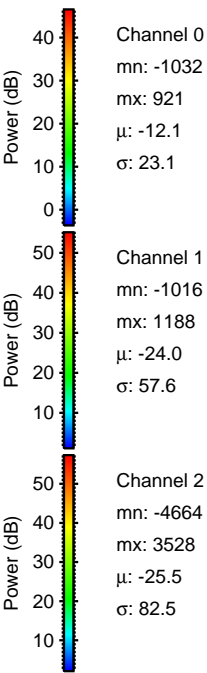
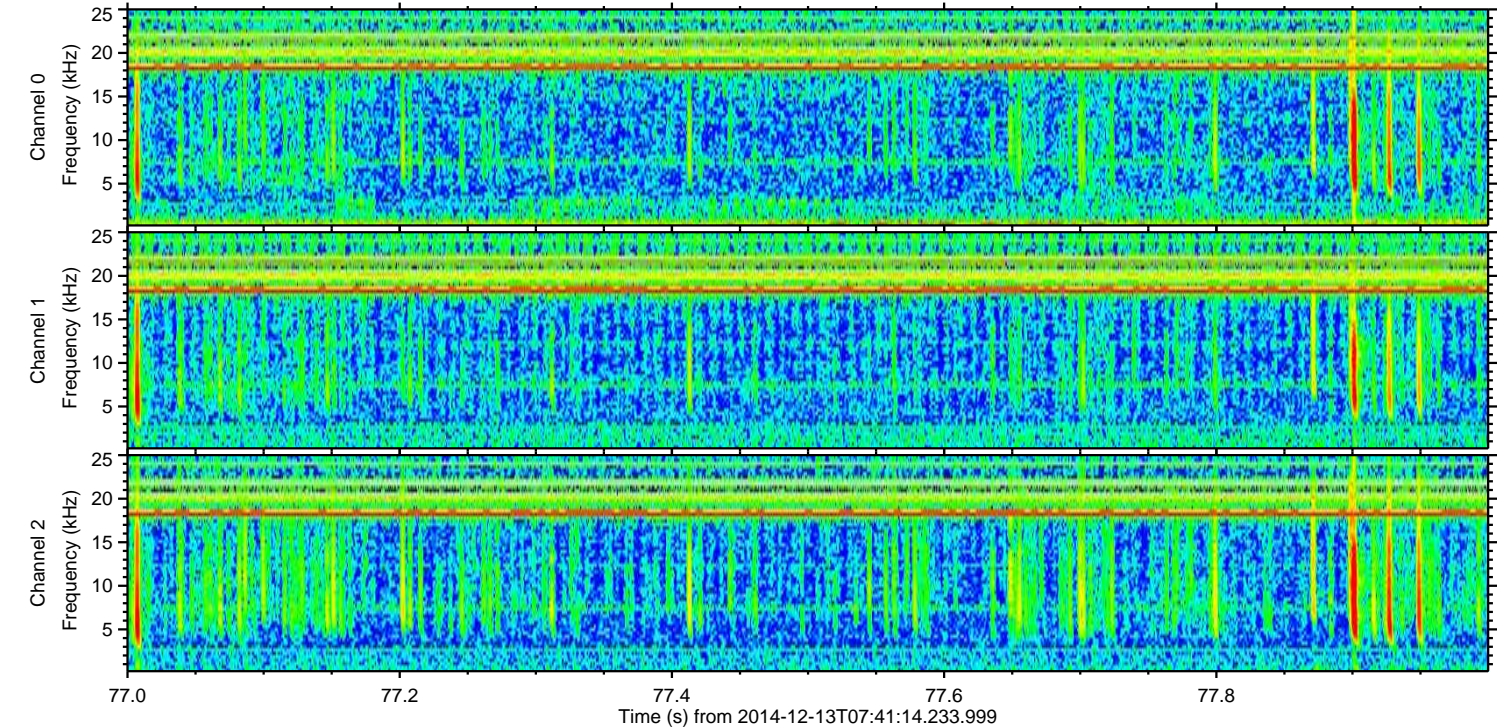
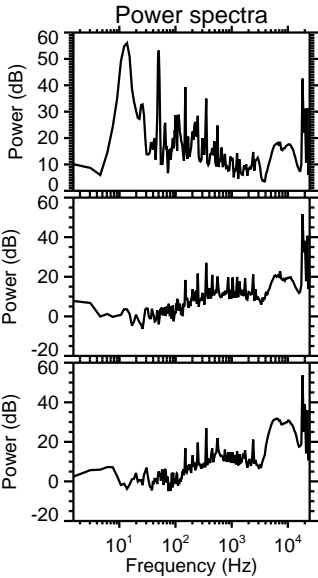
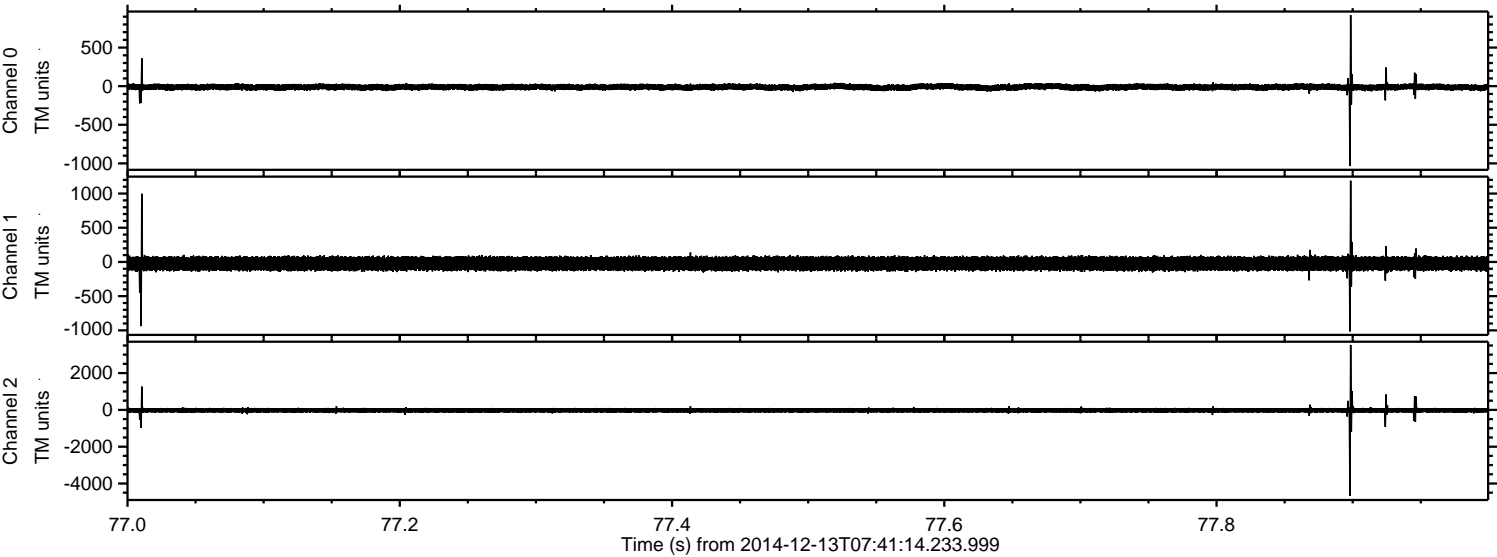

ELMAVAN 3D WAVEFORMS (Measured data sampled at 50 kHz) 49782 packets of 144 samples from 2014-12-13T07:41:14.233.999. Part 104/144

Processed Sat Dec 13 08:59:52 2014 by ELM ver.2012-10-06 from 001__elm20141213_074113__dat00.bin

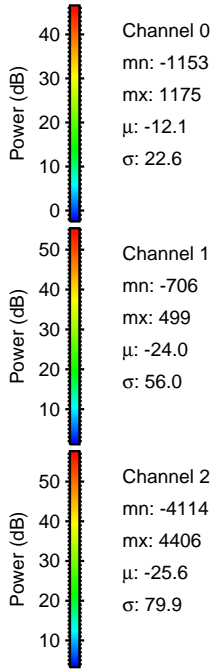
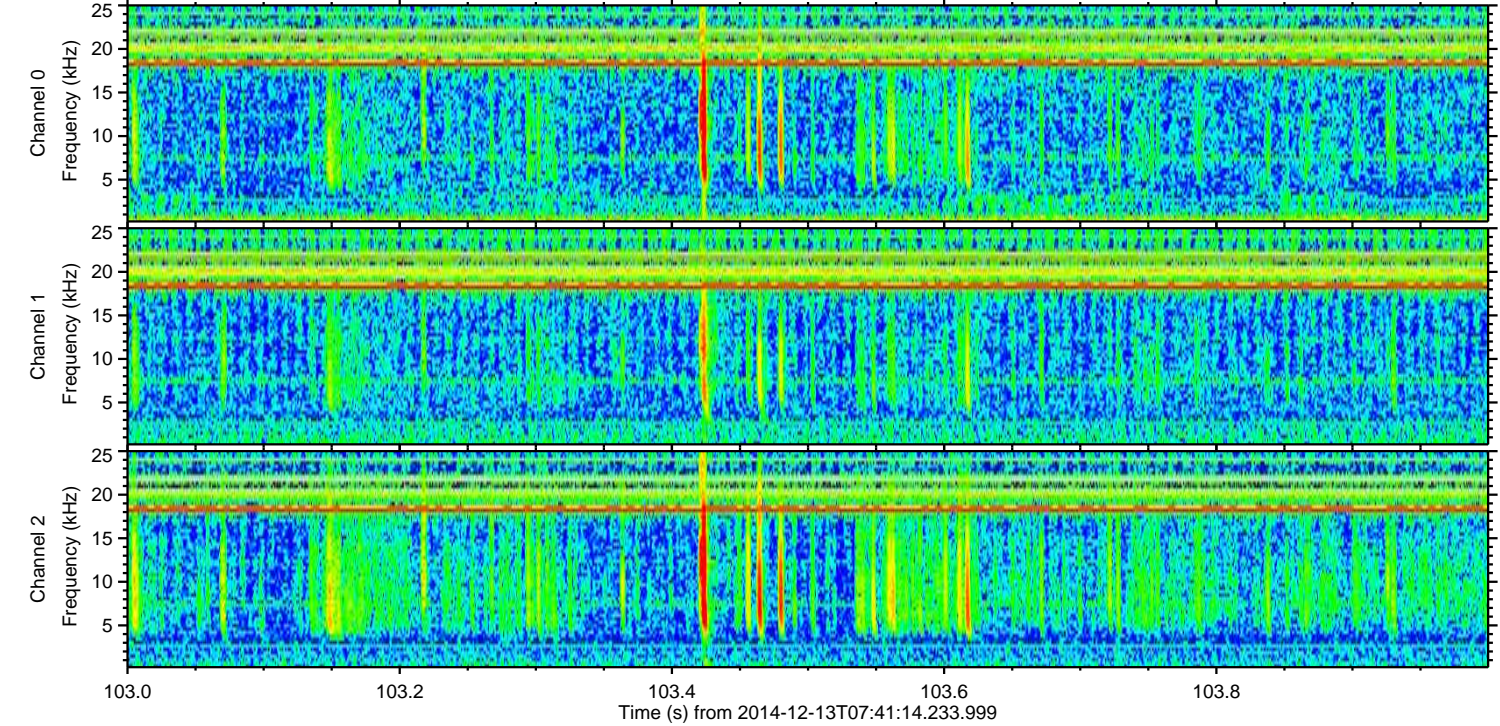
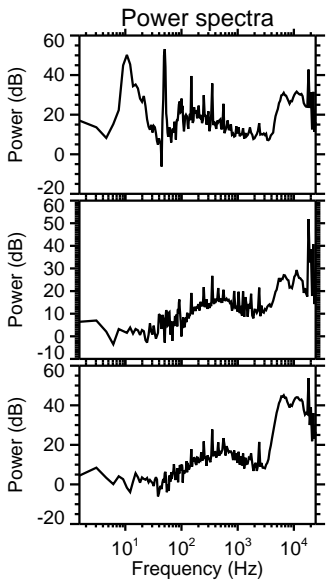
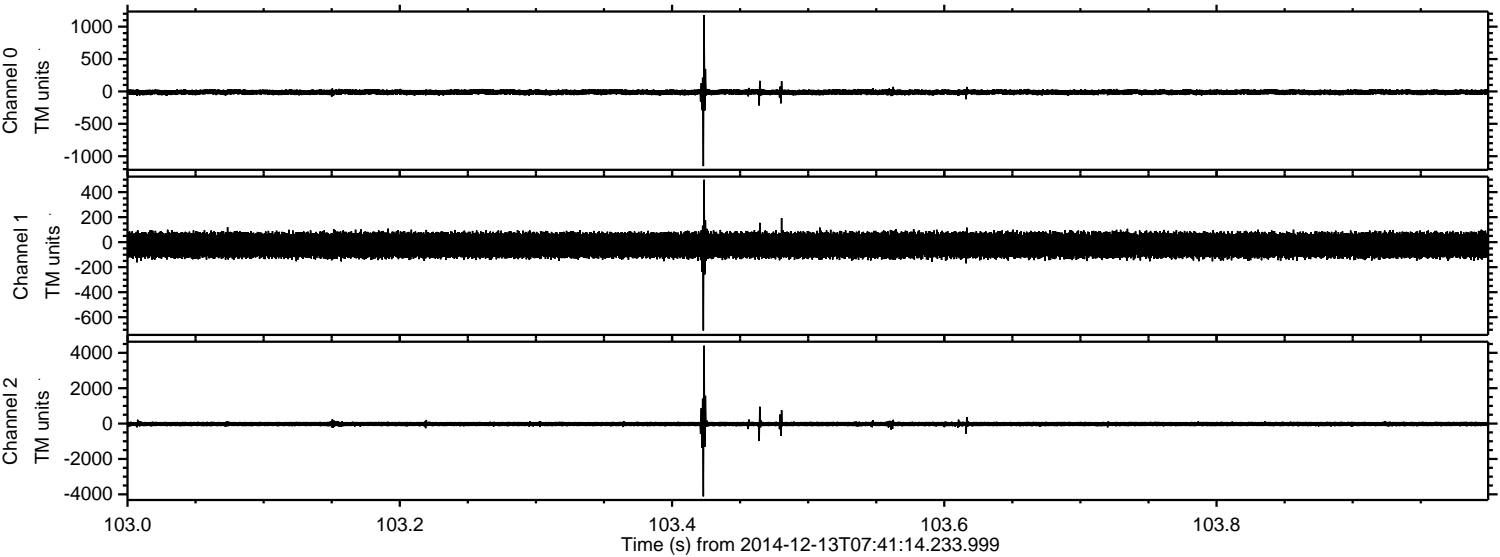

Channel 0
mn: -1153
mx: 1175
 μ : -12.1
 σ : 22.6

Channel 1
mn: -706
mx: 499
 μ : -24.0
 σ : 56.0

Channel 2
mn: -4114
mx: 4406
 μ : -25.6
 σ : 79.9

ELMAVAN 3D WAVEFORMS (Measured data sampled at 50 kHz) 49782 packets of 144 samples from 2014-12-13T07:41:14.233.999. Part 121/144

Processed Sat Dec 13 08:59:53 2014 by ELM ver.2012-10-06 from 001__elm20141213_074113__dat00.bin

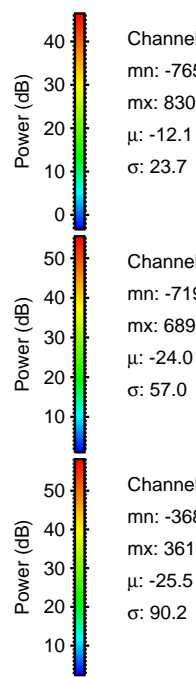
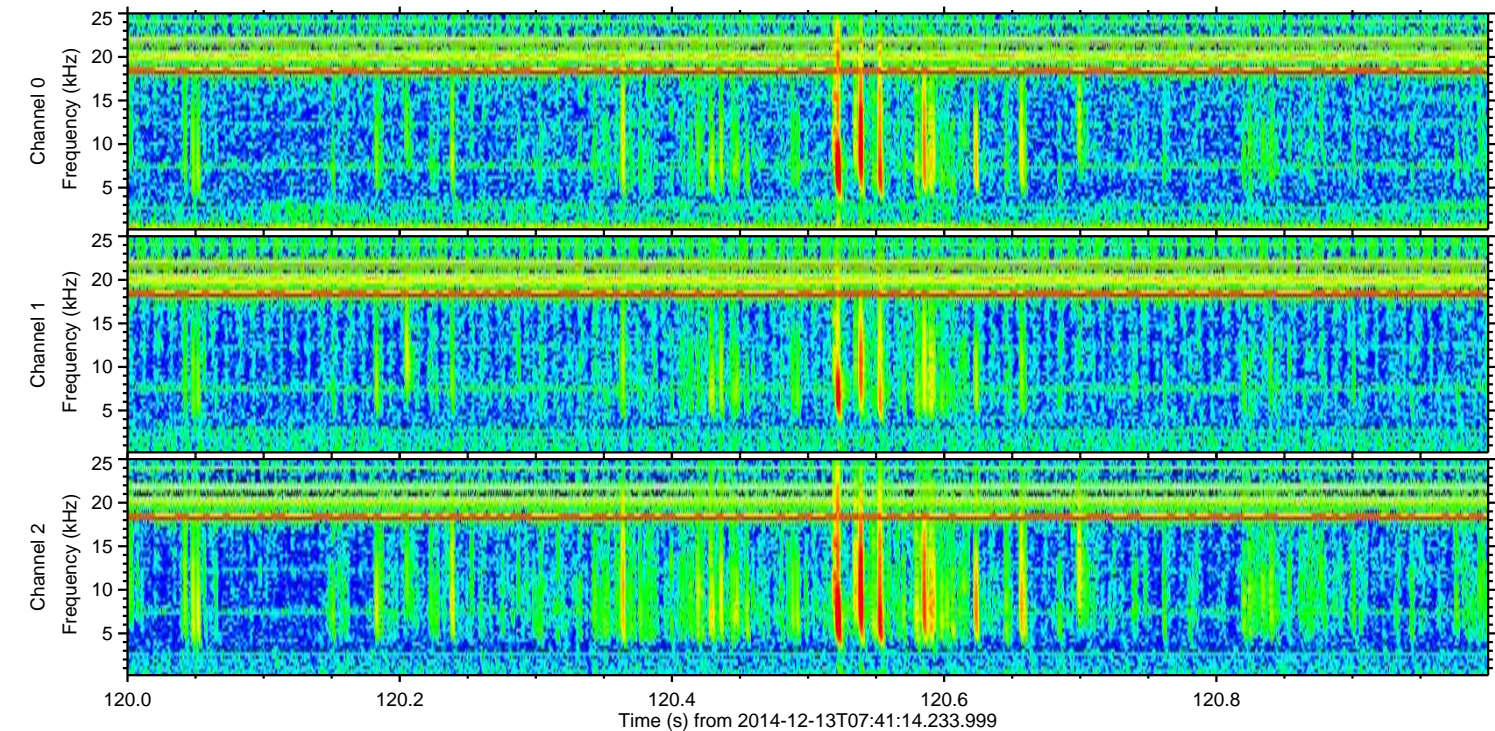
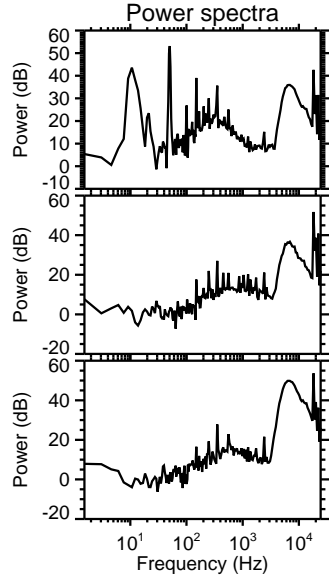
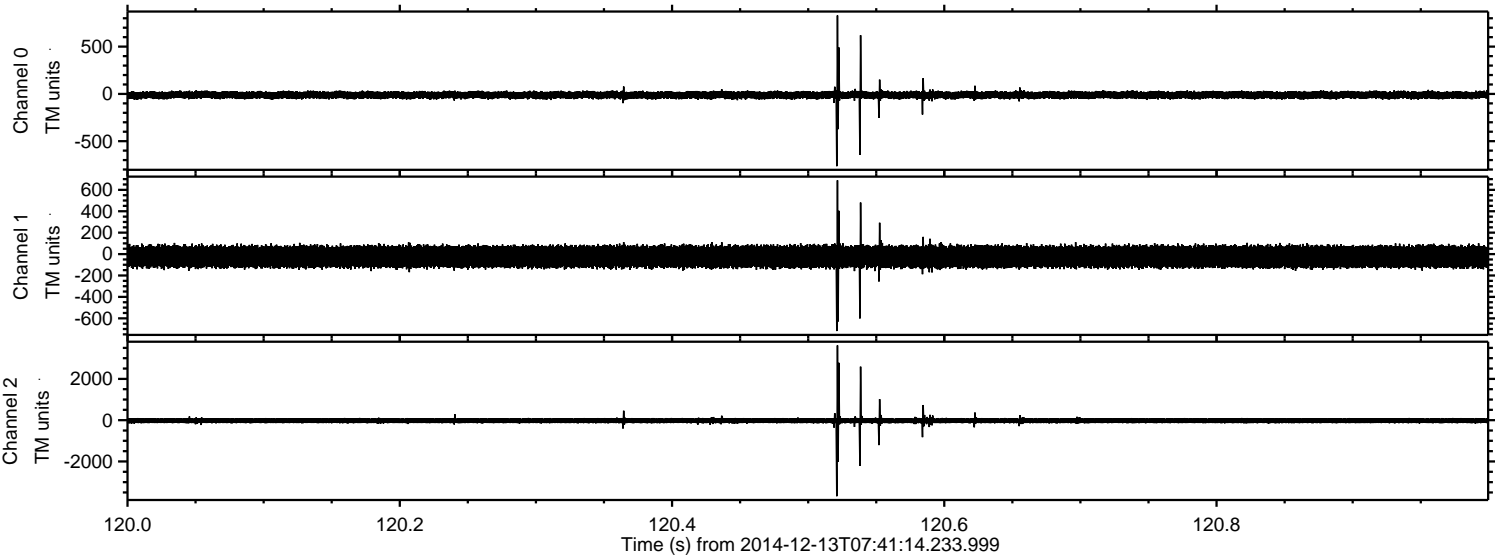

Channel 0
mn: -765
mx: 830
 μ : -12.1
 σ : 23.7

Channel 1
mn: -719
mx: 689
 μ : -24.0
 σ : 57.0

Channel 2
mn: -3681
mx: 3618
 μ : -25.5
 σ : 90.2

ELMAVAN 3D WAVEFORMS (Measured data sampled at 50 kHz) 49782 packets of 144 samples from 2014-12-13T07:41:14.233.999. Part 68/144

Processed Sat Dec 13 08:59:53 2014 by ELM ver.2012-10-06 from 001__elm20141213_074113__dat00.bin

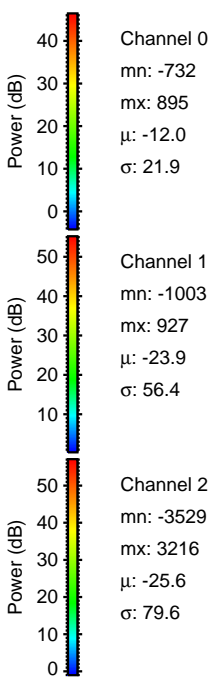
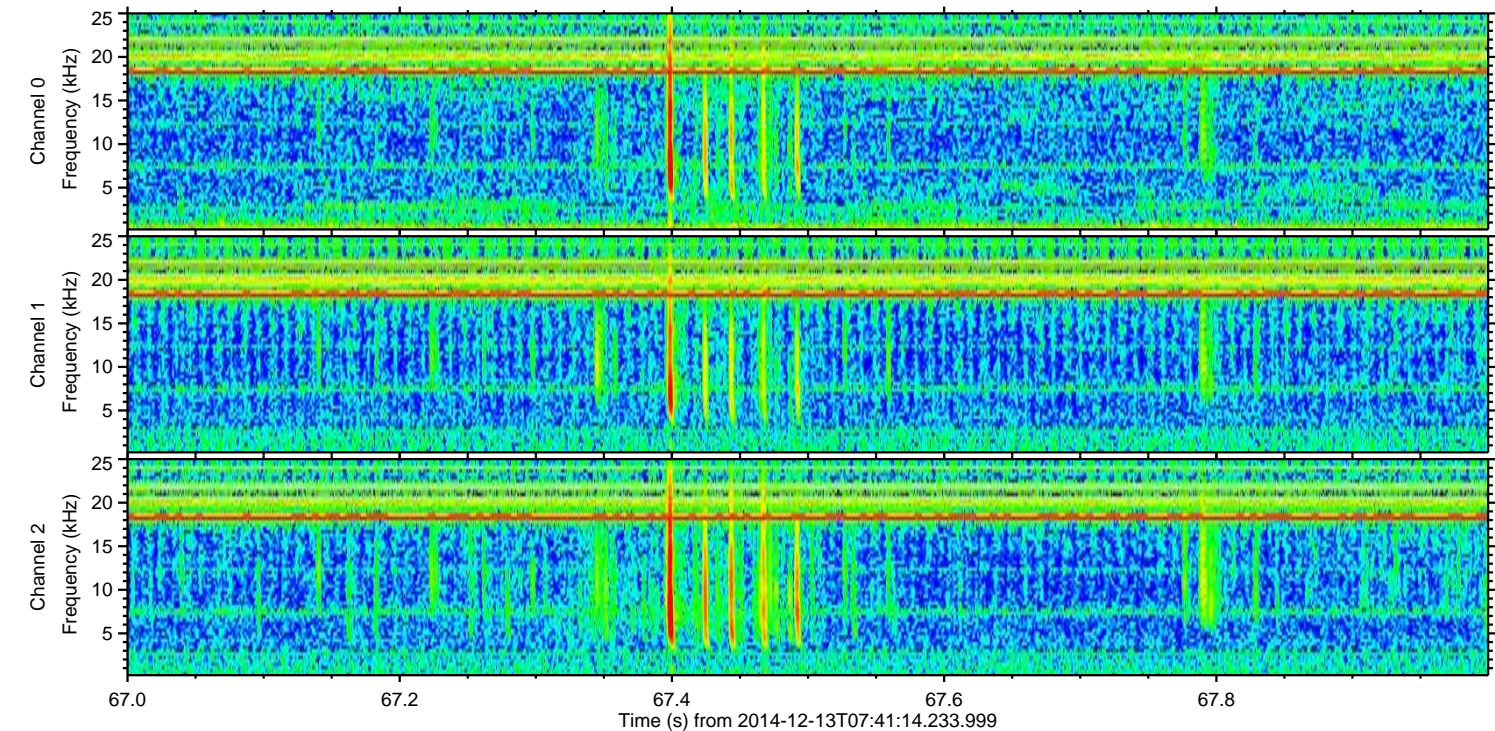
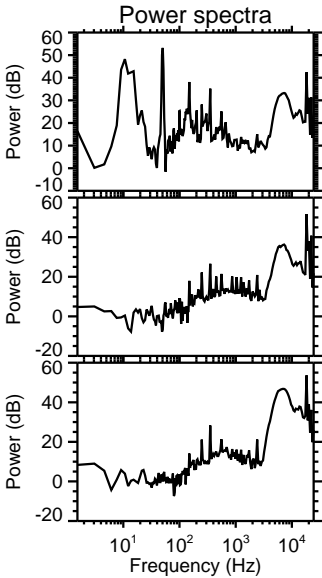
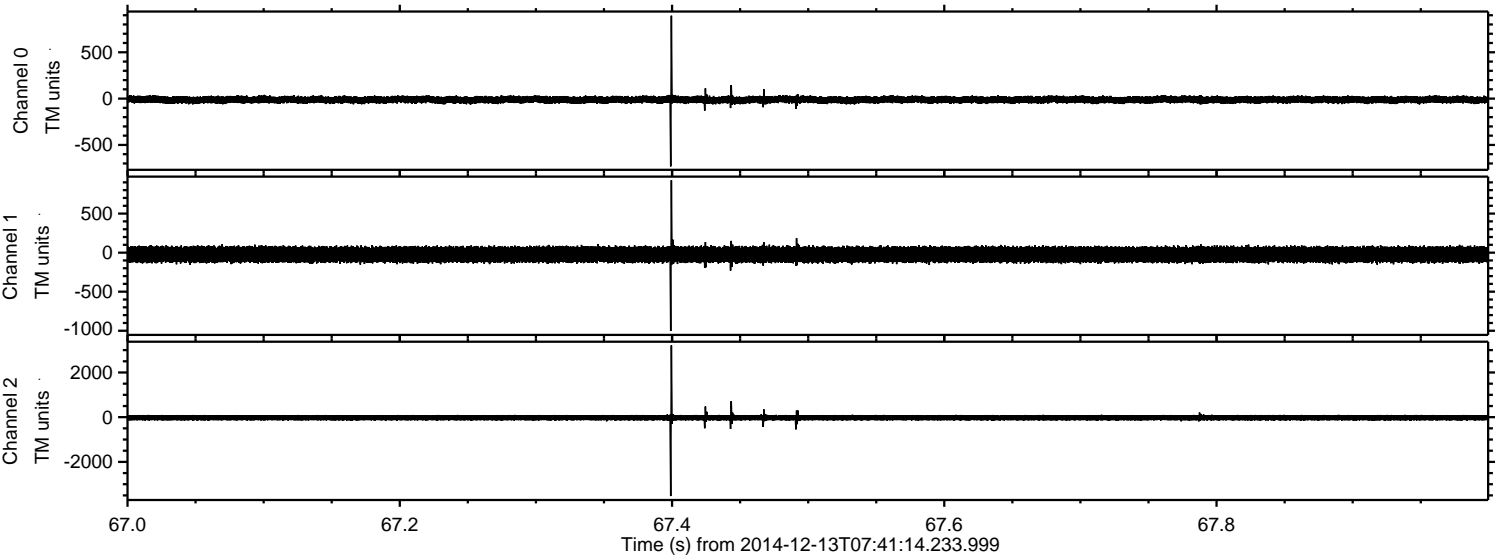

ELMAVAN 3D WAVEFORMS (Measured data sampled at 50 kHz) 49782 packets of 144 samples from 2014-12-13T07:41:14.233.999. Part 75/144

Processed Sat Dec 13 08:59:54 2014 by ELM ver.2012-10-06 from 001__elm20141213_074113__dat00.bin

