

ELMAVAN 3D WAVEFORMS (Measured data sampled at 50 kHz) 49745 packets of 144 samples from 2014-12-13T07:21:13.668.999.

Processed Sat Dec 13 08:41:19 2014 by ELM ver.2012-10-06 from 001__elm20141213_072112__dat00.bin

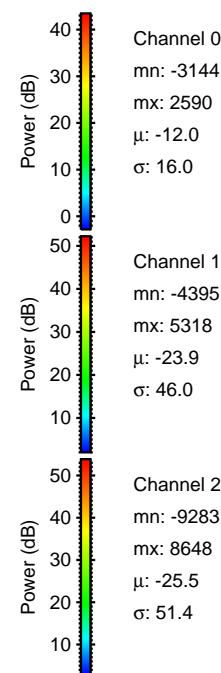
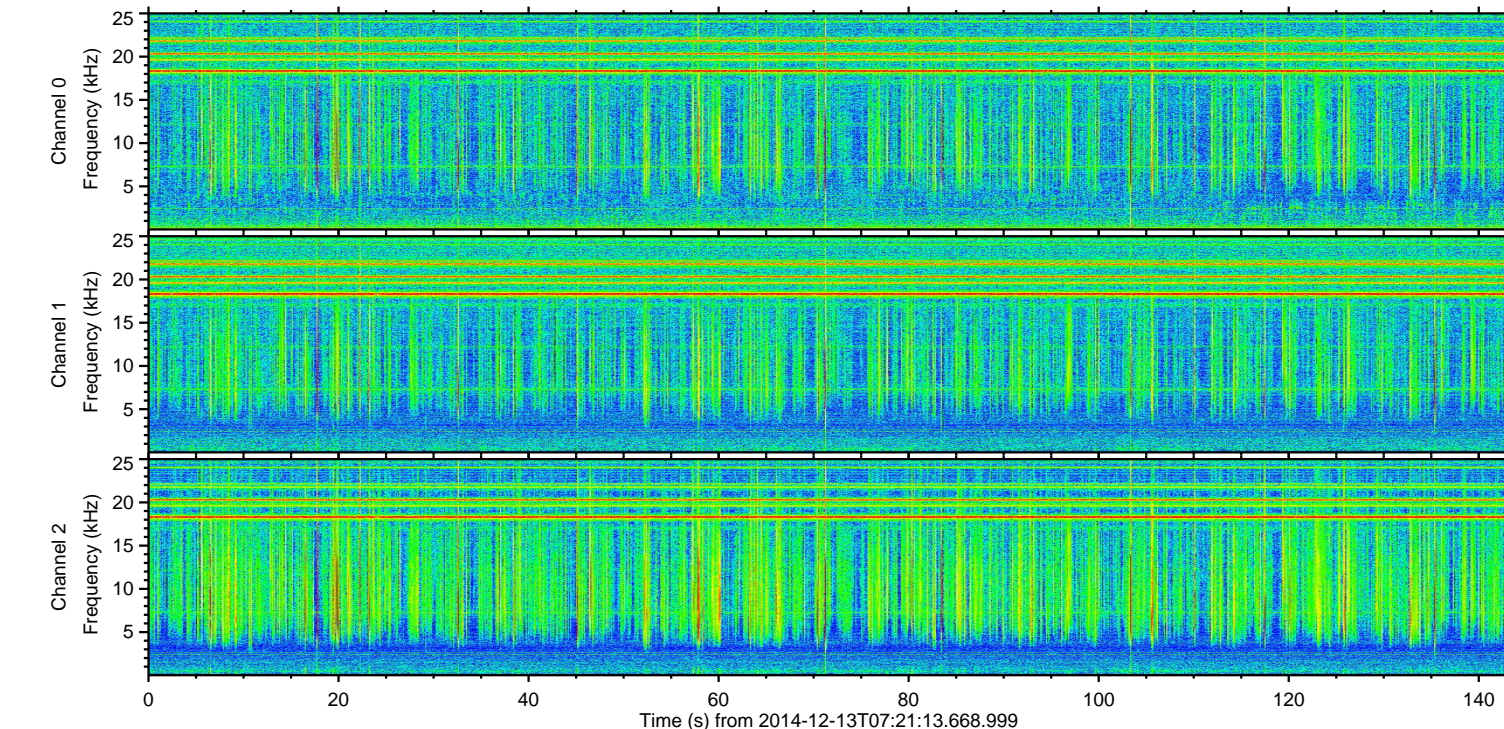
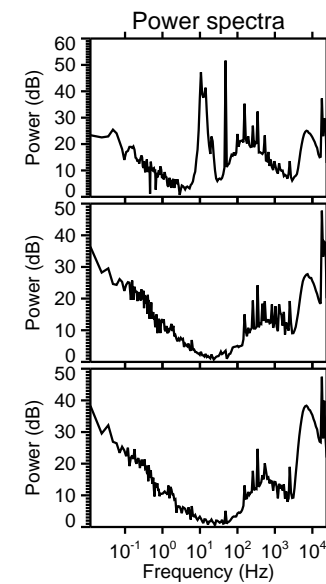
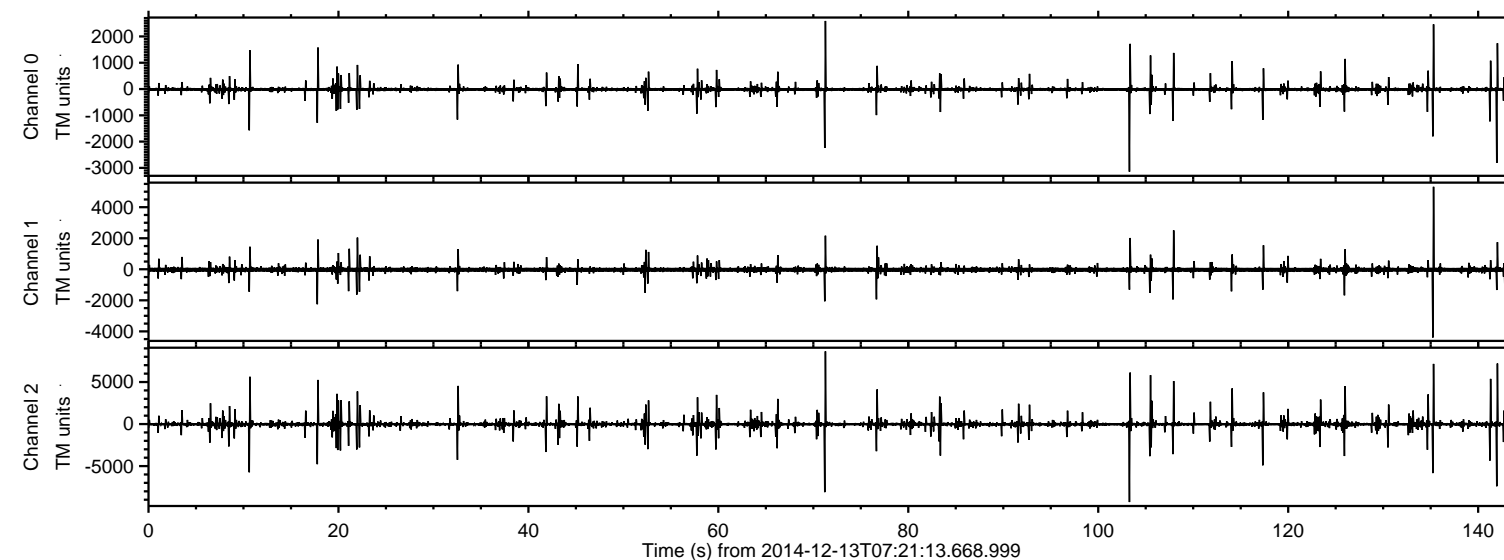

ELMAVAN 3D WAVEFORMS (Measured data sampled at 50 kHz) 49745 packets of 144 samples from 2014-12-13T07:21:13.668.999. Part 104/144

Processed Sat Dec 13 08:41:31 2014 by ELM ver.2012-10-06 from 001__elm20141213_072112__dat00.bin

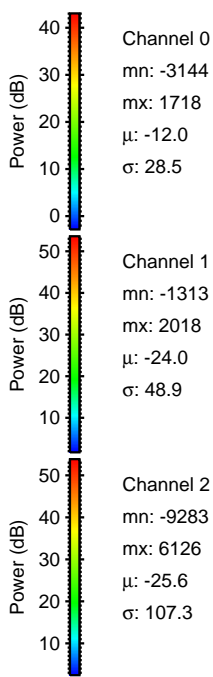
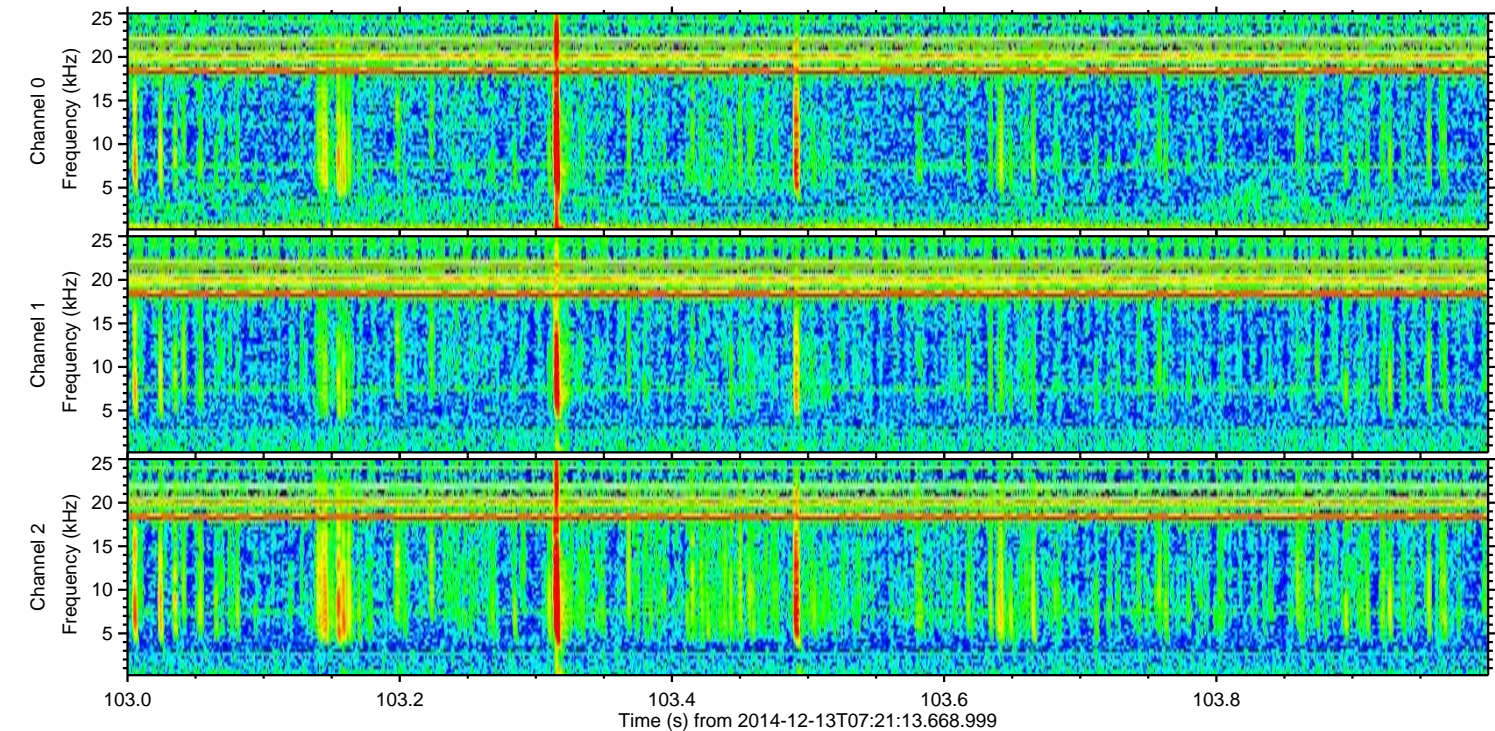
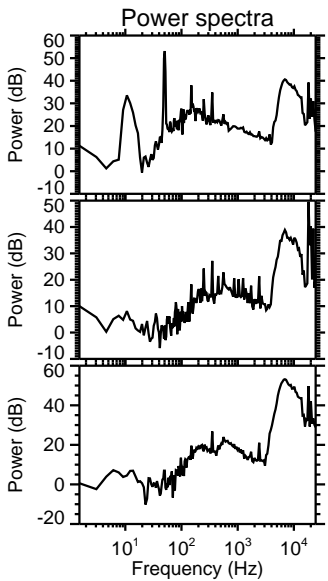
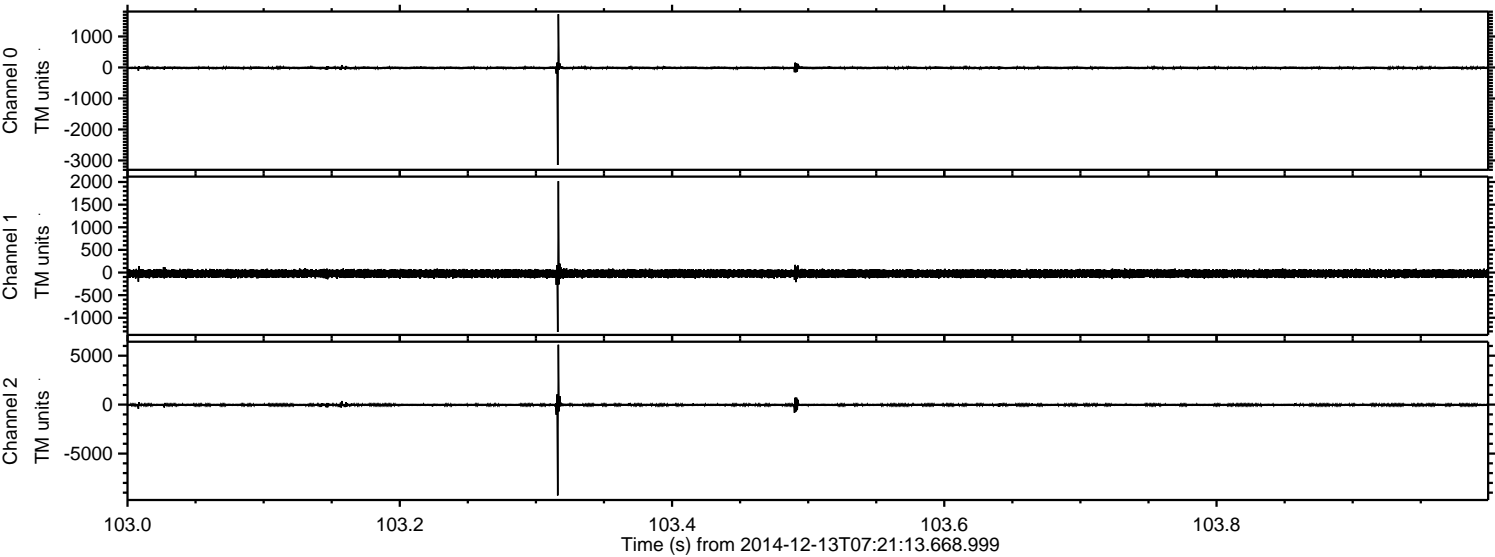

ELMAVAN 3D WAVEFORMS (Measured data sampled at 50 kHz) 49745 packets of 144 samples from 2014-12-13T07:21:13.668.999. Part 72/144

Processed Sat Dec 13 08:41:32 2014 by ELM ver.2012-10-06 from 001__elm20141213_072112__dat00.bin

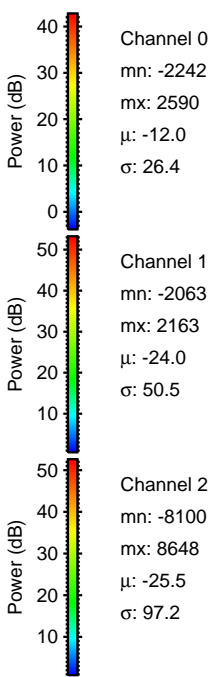
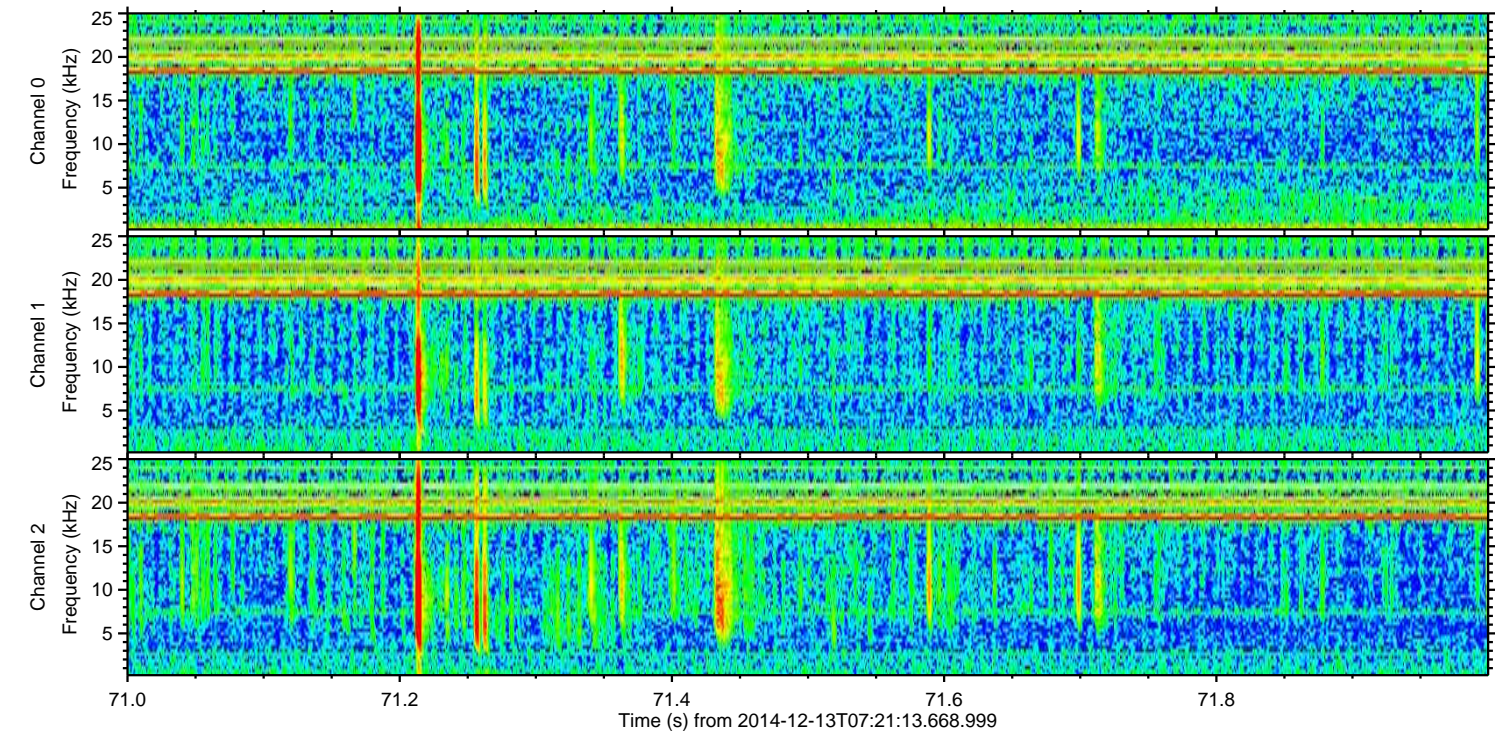
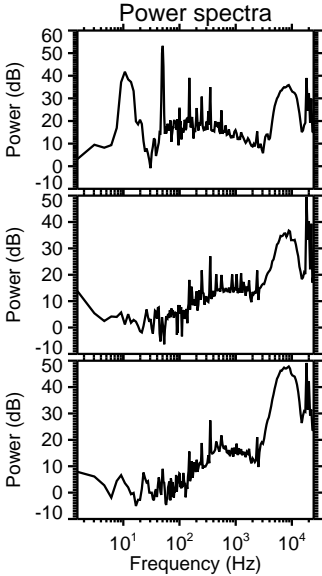
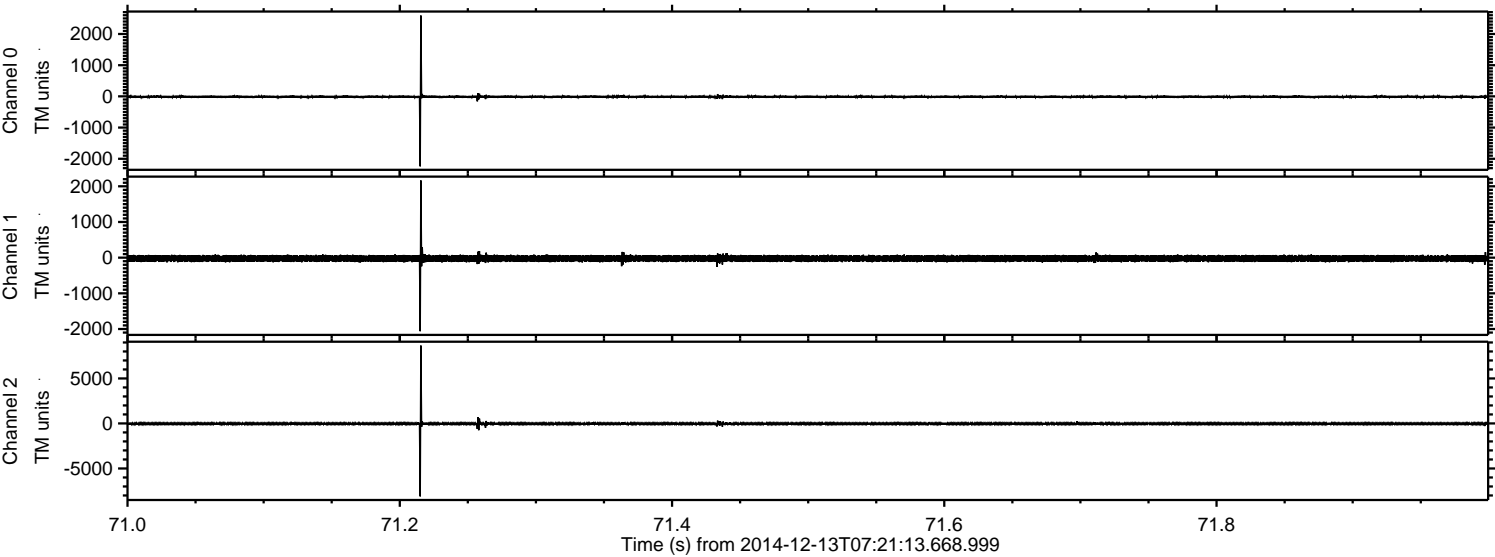

ELMAVAN 3D WAVEFORMS (Measured data sampled at 50 kHz) 49745 packets of 144 samples from 2014-12-13T07:21:13.668.999. Part 143/144

Processed Sat Dec 13 08:41:33 2014 by ELM ver.2012-10-06 from 001__elm20141213_072112__dat00.bin

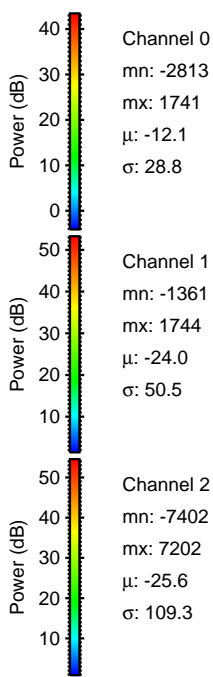
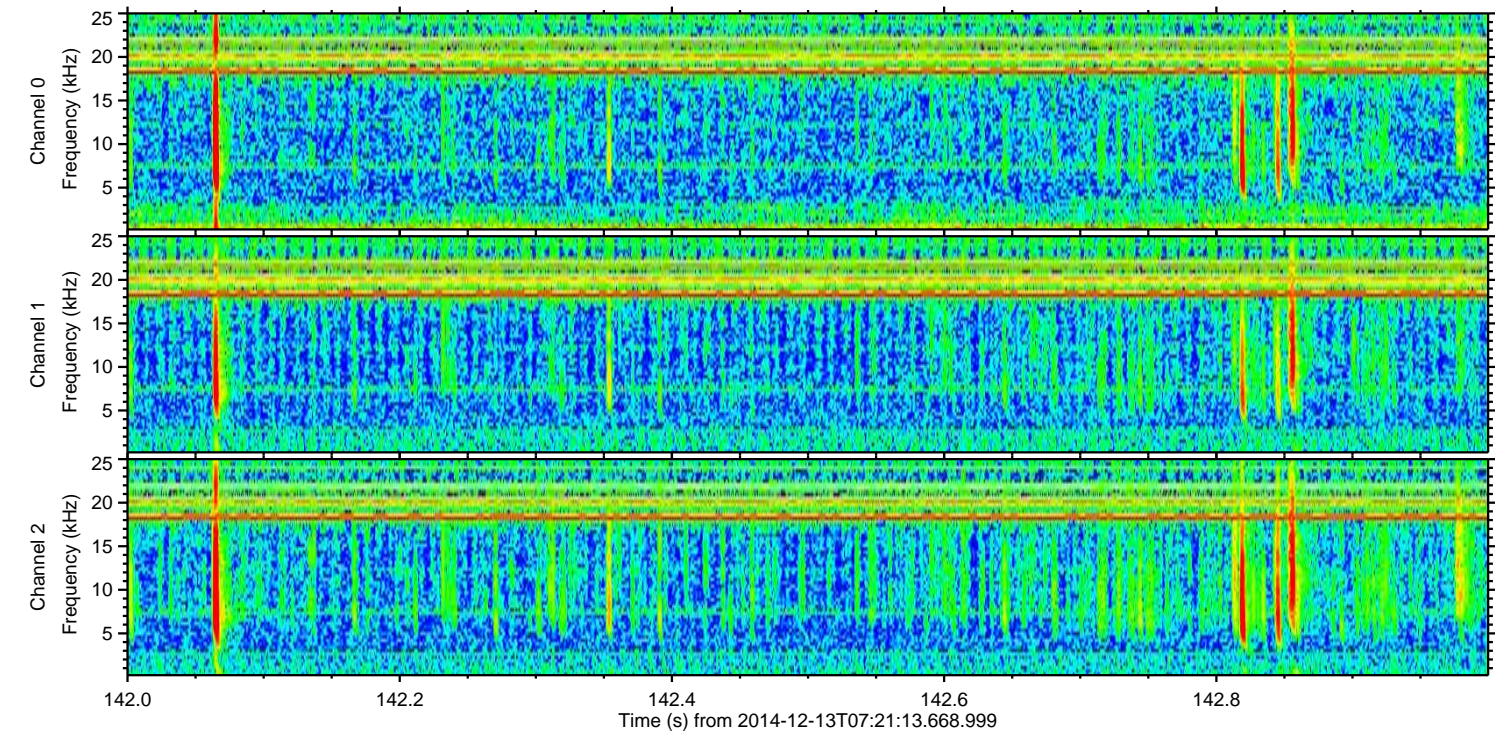
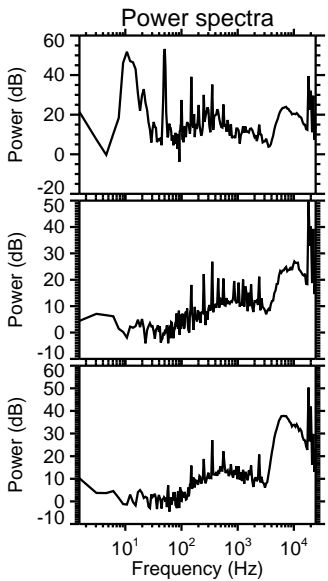
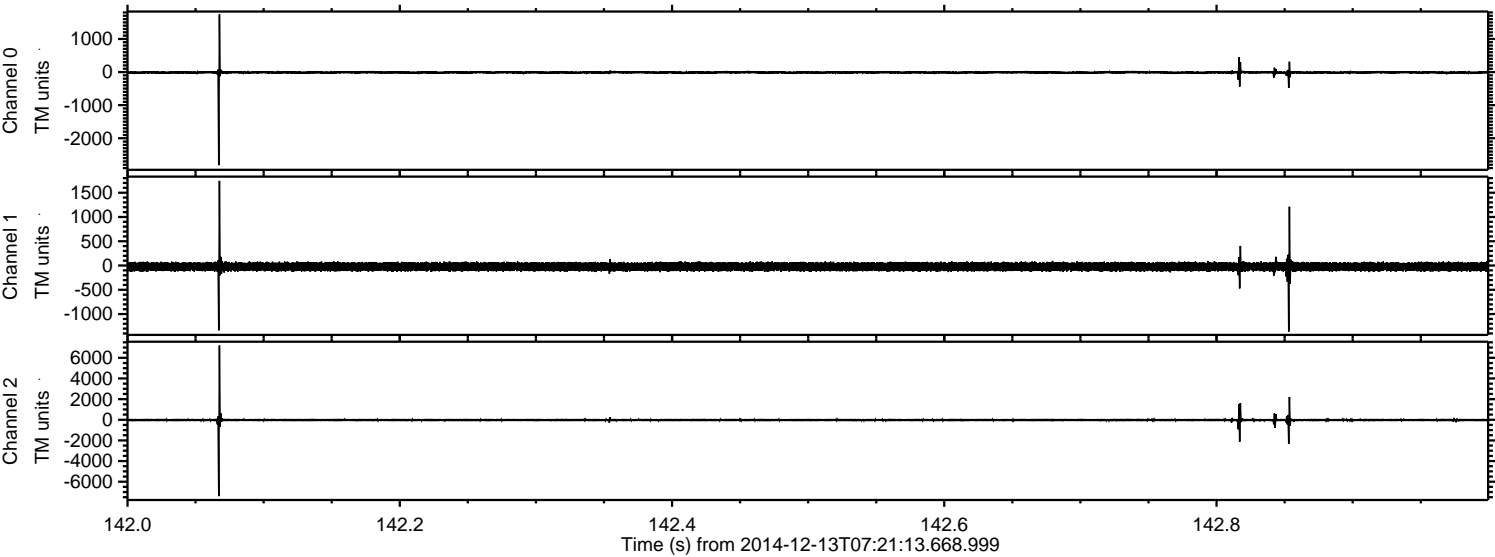

ELMAVAN 3D WAVEFORMS (Measured data sampled at 50 kHz) 49745 packets of 144 samples from 2014-12-13T07:21:13.668.999. Part 136/144

Processed Sat Dec 13 08:41:34 2014 by ELM ver.2012-10-06 from 001__elm20141213_072112__dat00.bin

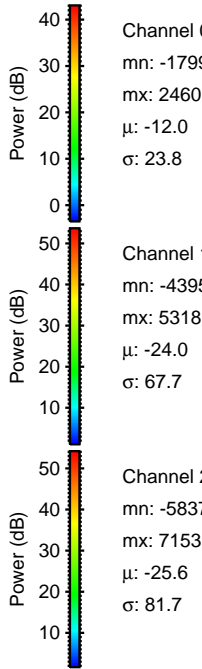
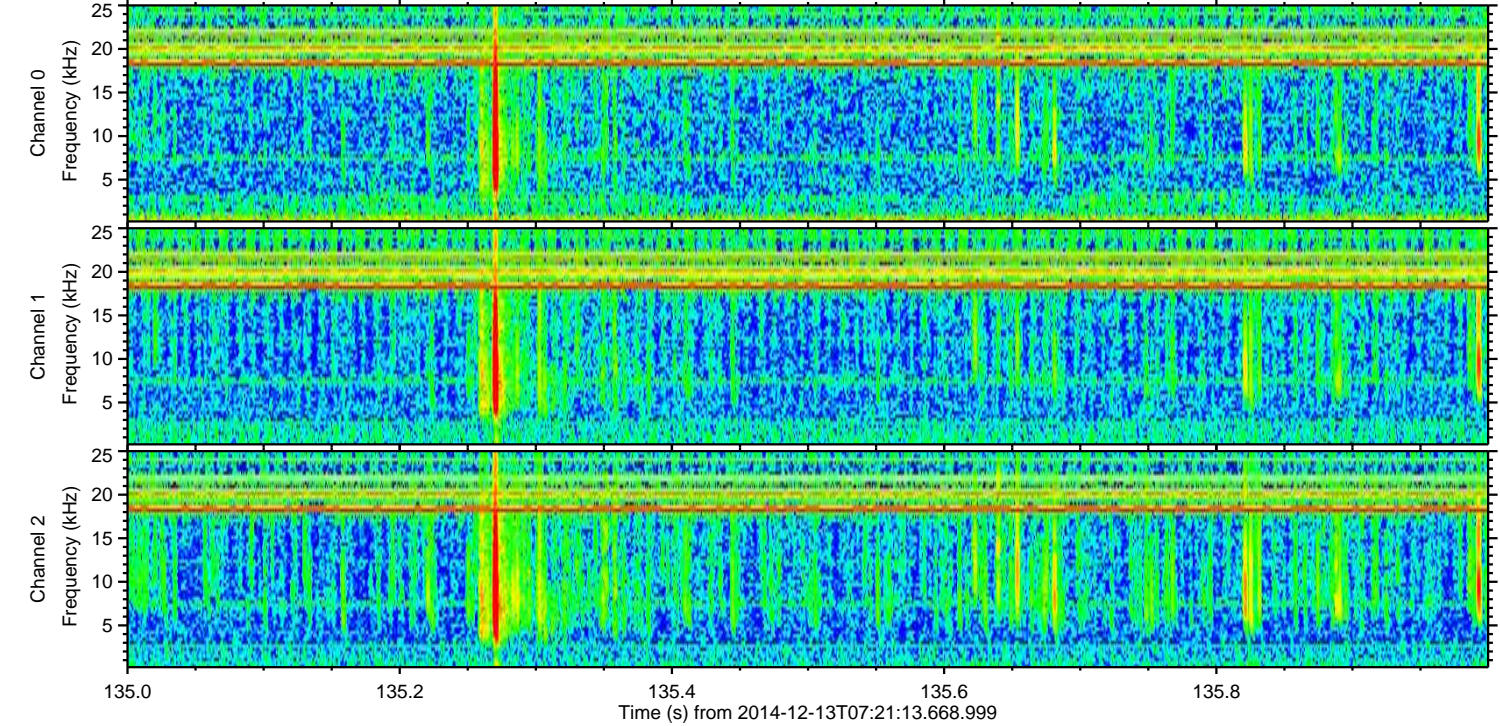
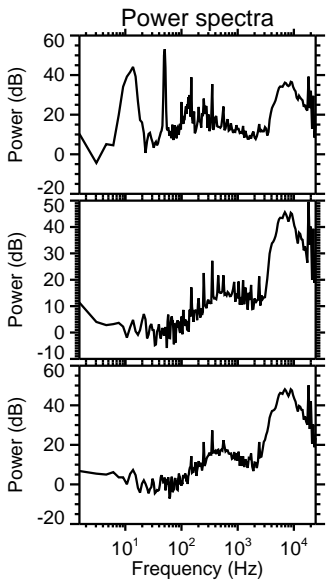
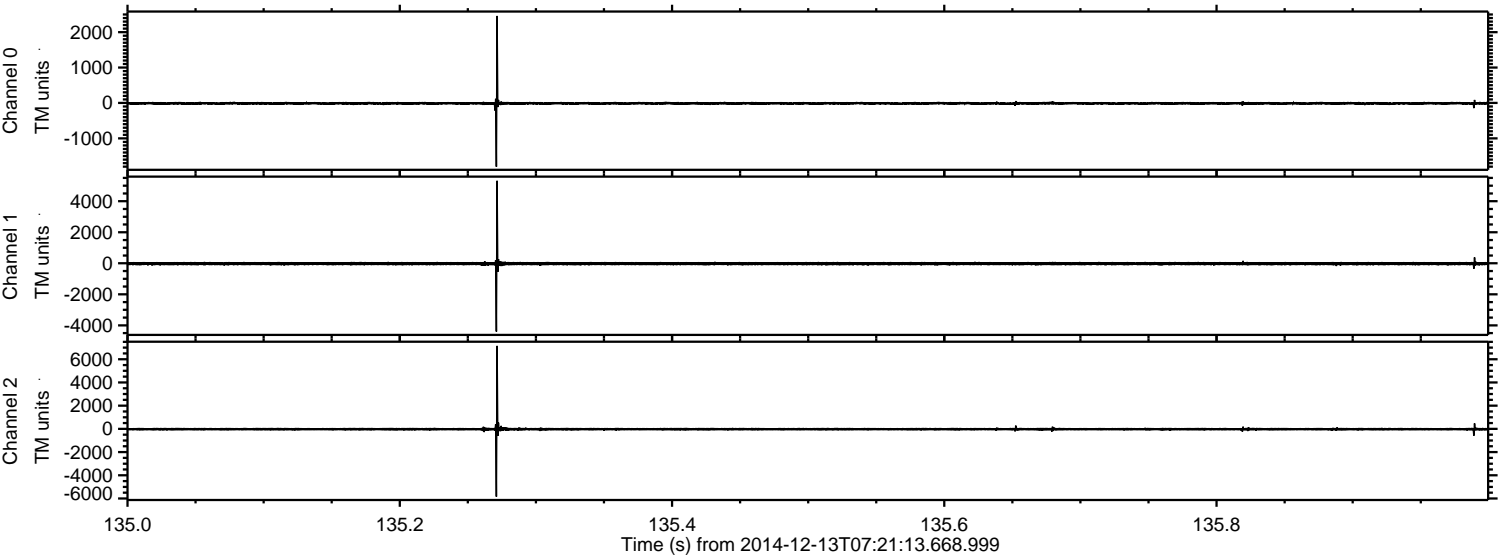

ELMAVAN 3D WAVEFORMS (Measured data sampled at 50 kHz) 49745 packets of 144 samples from 2014-12-13T07:21:13.668.999. Part 106/144

Processed Sat Dec 13 08:41:34 2014 by ELM ver.2012-10-06 from 001__elm20141213_072112__dat00.bin

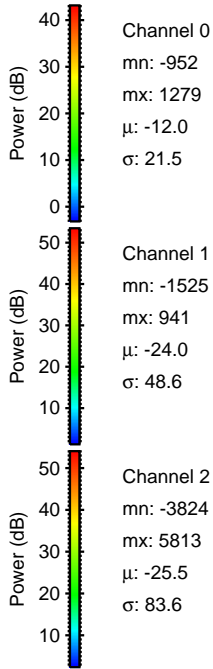
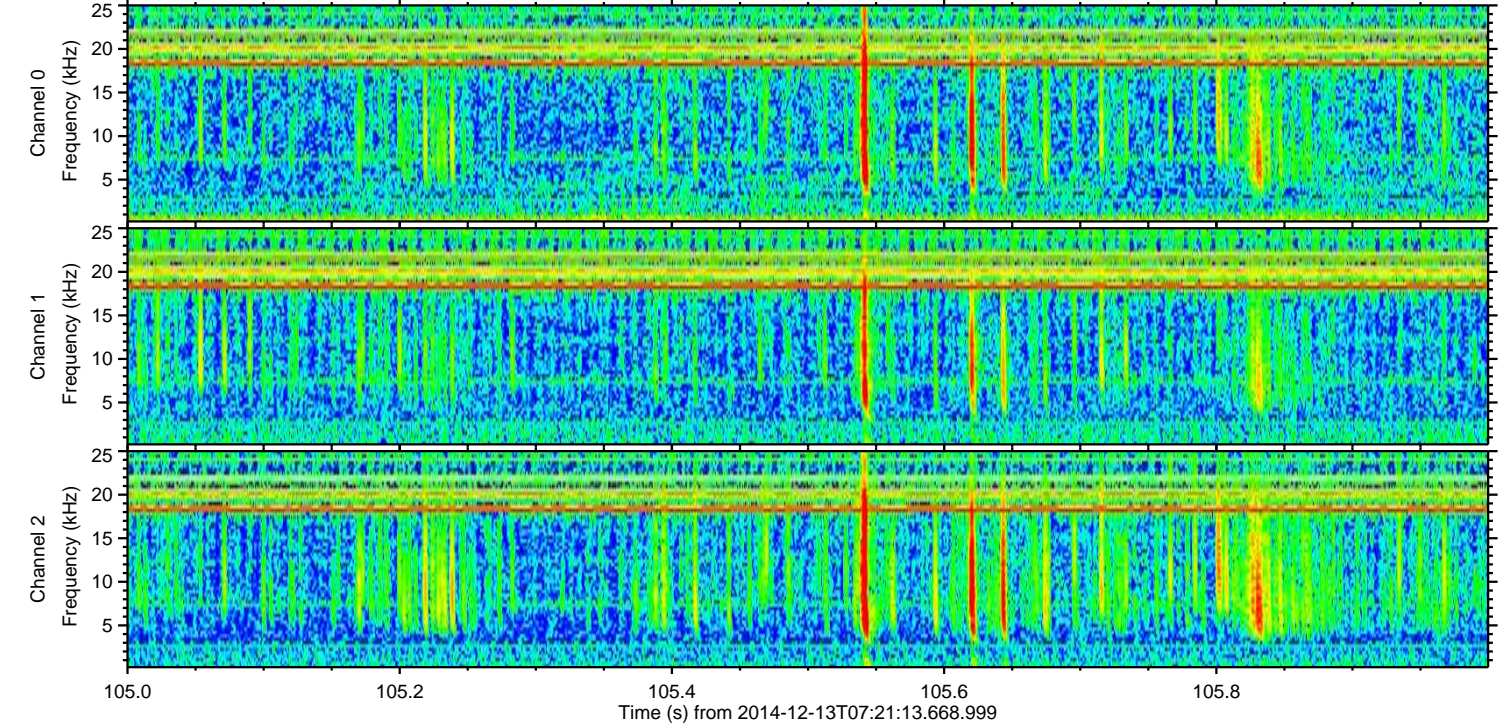
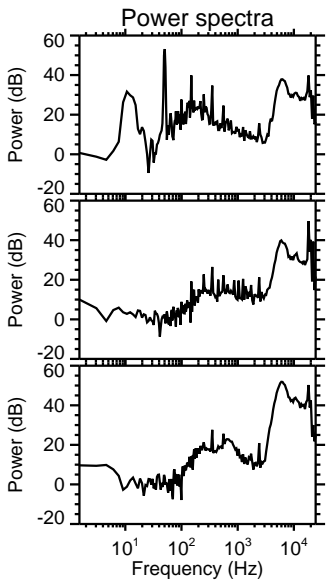
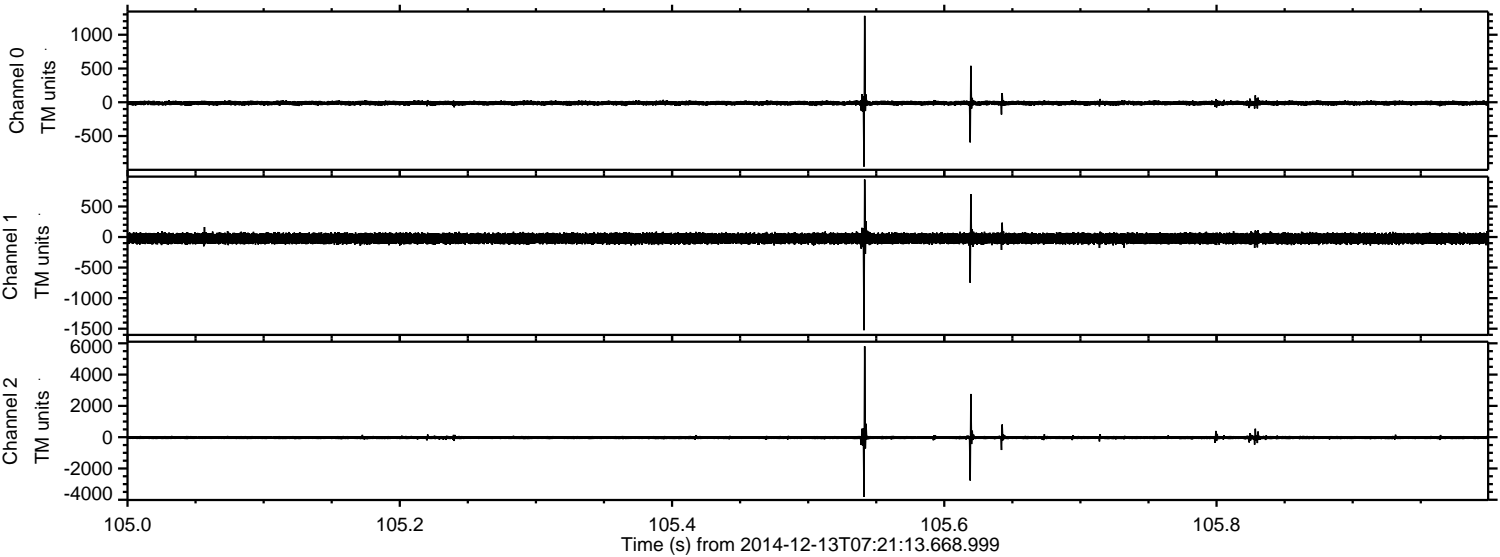

Channel 0
mn: -952
mx: 1279
 μ : -12.0
 σ : 21.5

Channel 1
mn: -1525
mx: 941
 μ : -24.0
 σ : 48.6

Channel 2
mn: -3824
mx: 5813
 μ : -25.5
 σ : 83.6

ELMAVAN 3D WAVEFORMS (Measured data sampled at 50 kHz) 49745 packets of 144 samples from 2014-12-13T07:21:13.668.999. Part 11/144

Processed Sat Dec 13 08:41:35 2014 by ELM ver.2012-10-06 from 001__elm20141213_072112__dat00.bin

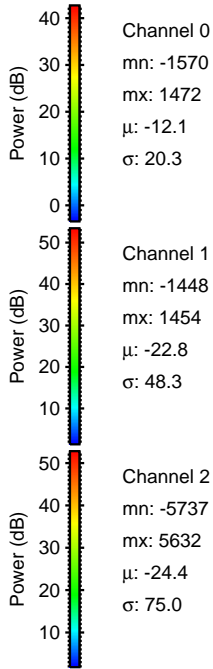
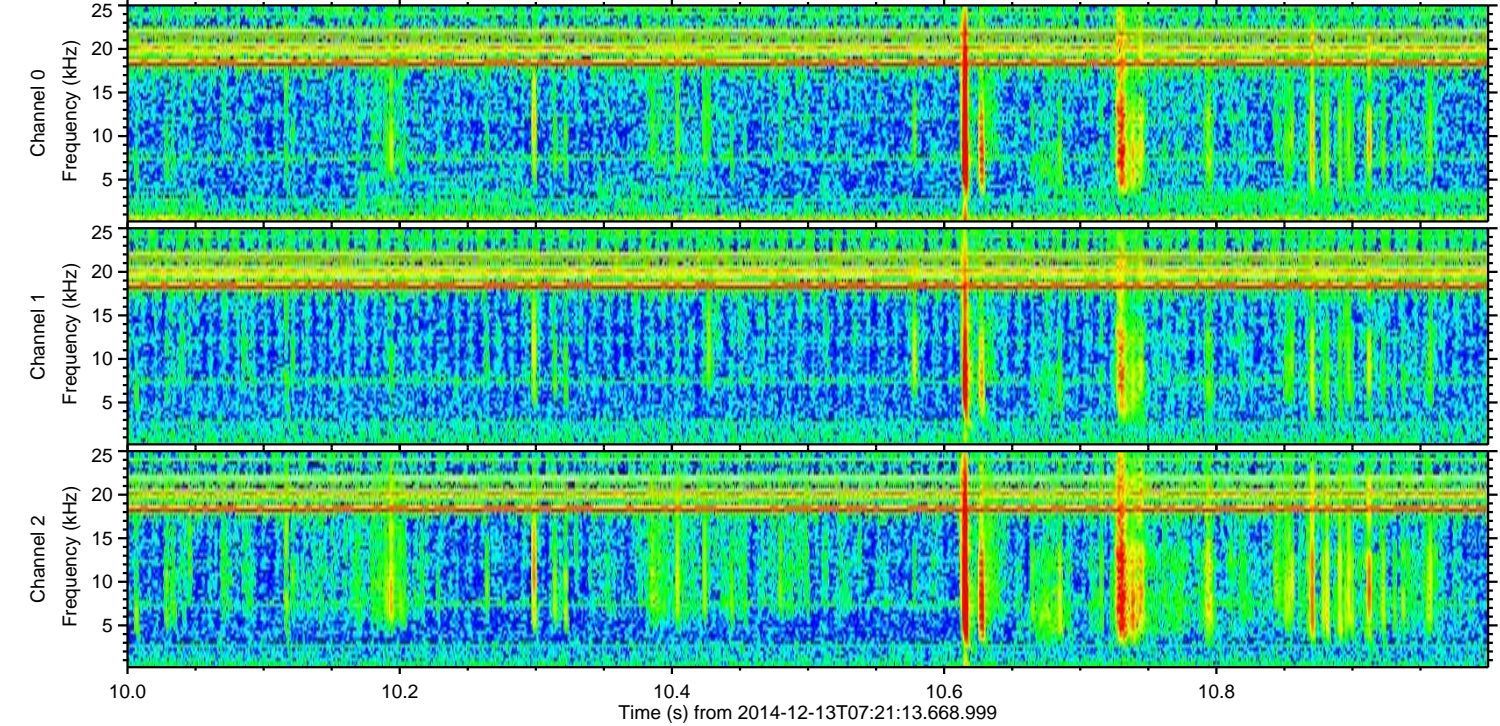
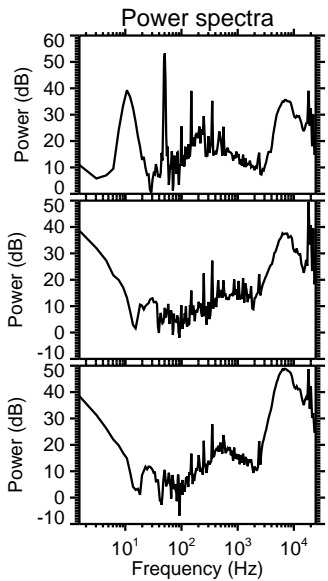
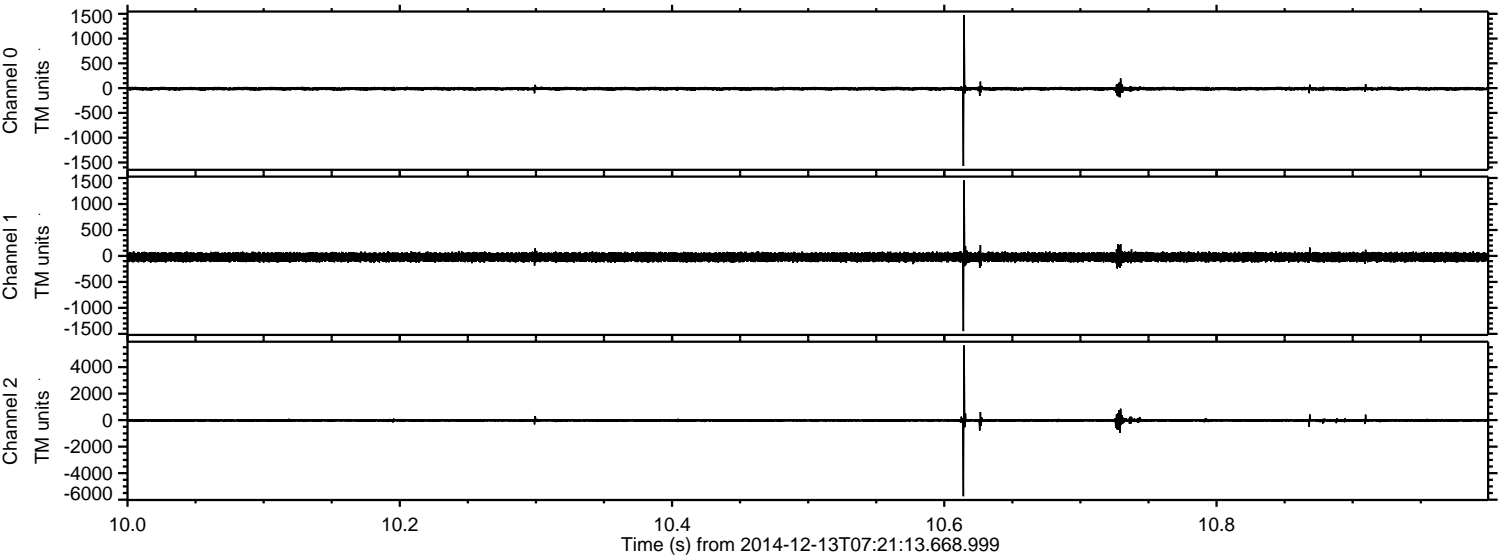

Channel 0
mn: -1570
mx: 1472
 μ : -12.1
 σ : 20.3

Channel 1
mn: -1448
mx: 1454
 μ : -22.8
 σ : 48.3

Channel 2
mn: -5737
mx: 5632
 μ : -24.4
 σ : 75.0

ELMAVAN 3D WAVEFORMS (Measured data sampled at 50 kHz) 49745 packets of 144 samples from 2014-12-13T07:21:13.668.999. Part 142/144

Processed Sat Dec 13 08:41:36 2014 by ELM ver.2012-10-06 from 001__elm20141213_072112__dat00.bin

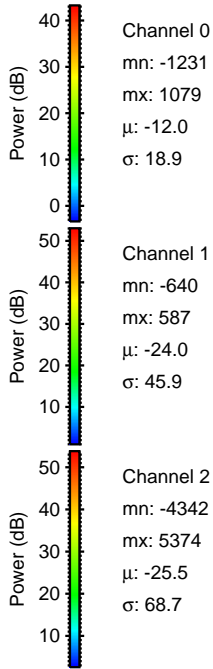
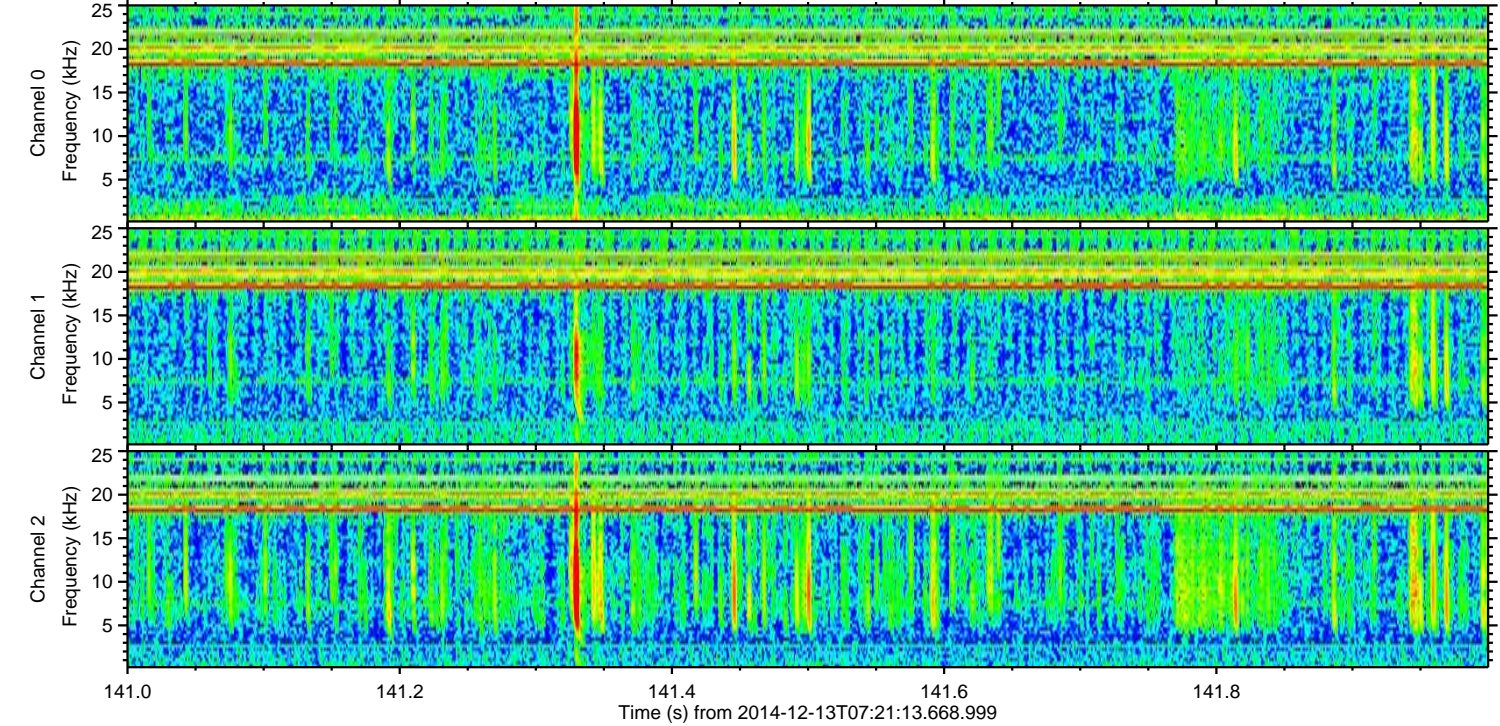
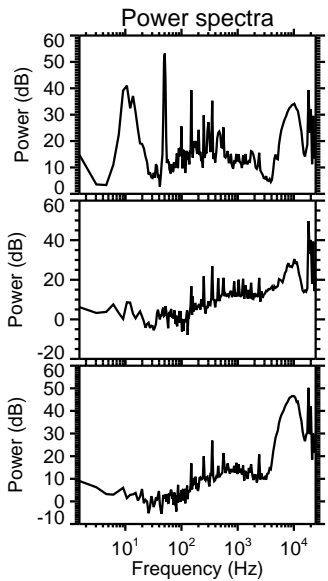
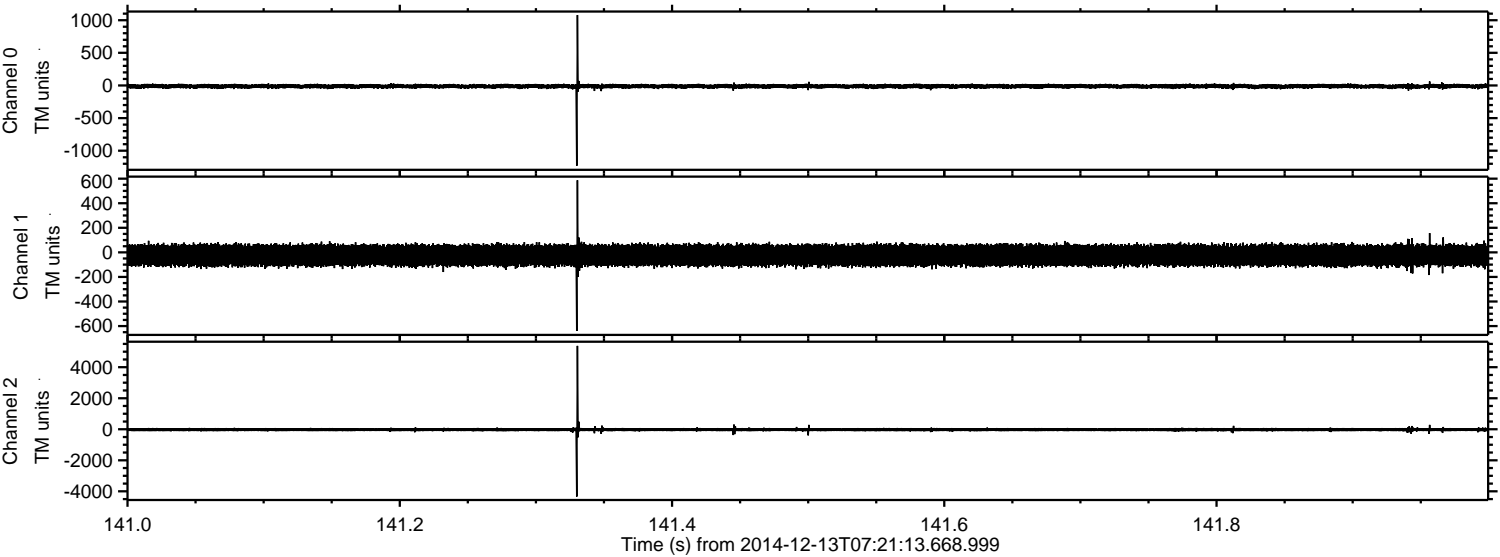

Channel 0
mn: -1231
mx: 1079
 μ : -12.0
 σ : 18.9

Channel 1
mn: -640
mx: 587
 μ : -24.0
 σ : 45.9

Channel 2
mn: -4342
mx: 5374
 μ : -25.5
 σ : 68.7

ELMAVAN 3D WAVEFORMS (Measured data sampled at 50 kHz) 49745 packets of 144 samples from 2014-12-13T07:21:13.668.999. Part 18/144

Processed Sat Dec 13 08:41:37 2014 by ELM ver.2012-10-06 from 001__elm20141213_072112__dat00.bin

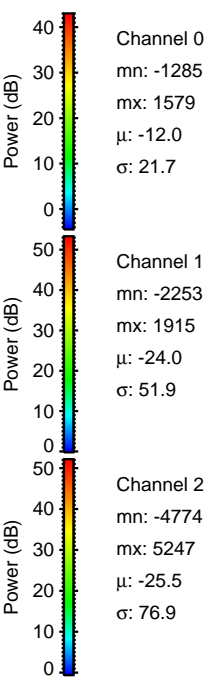
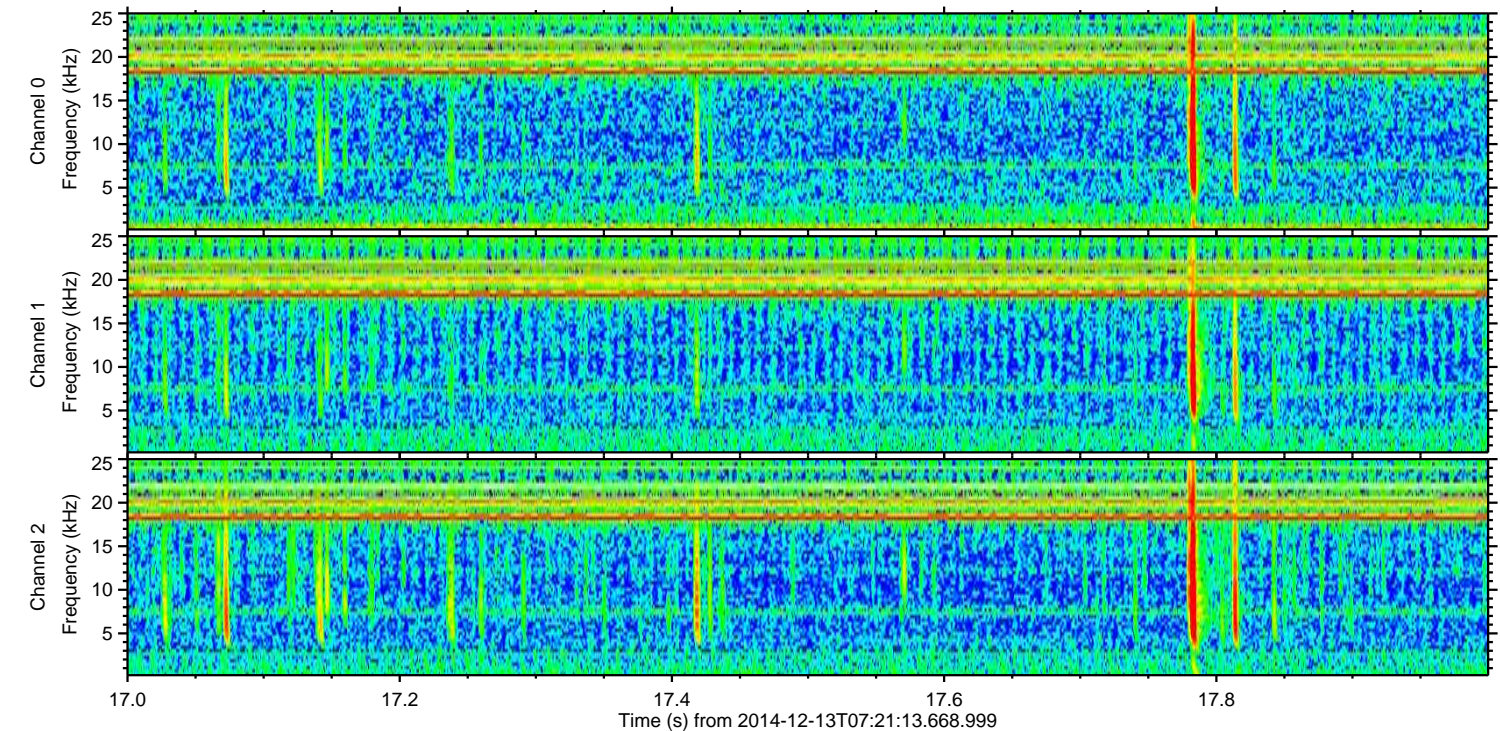
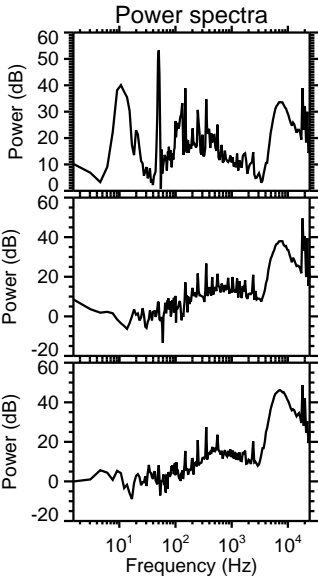
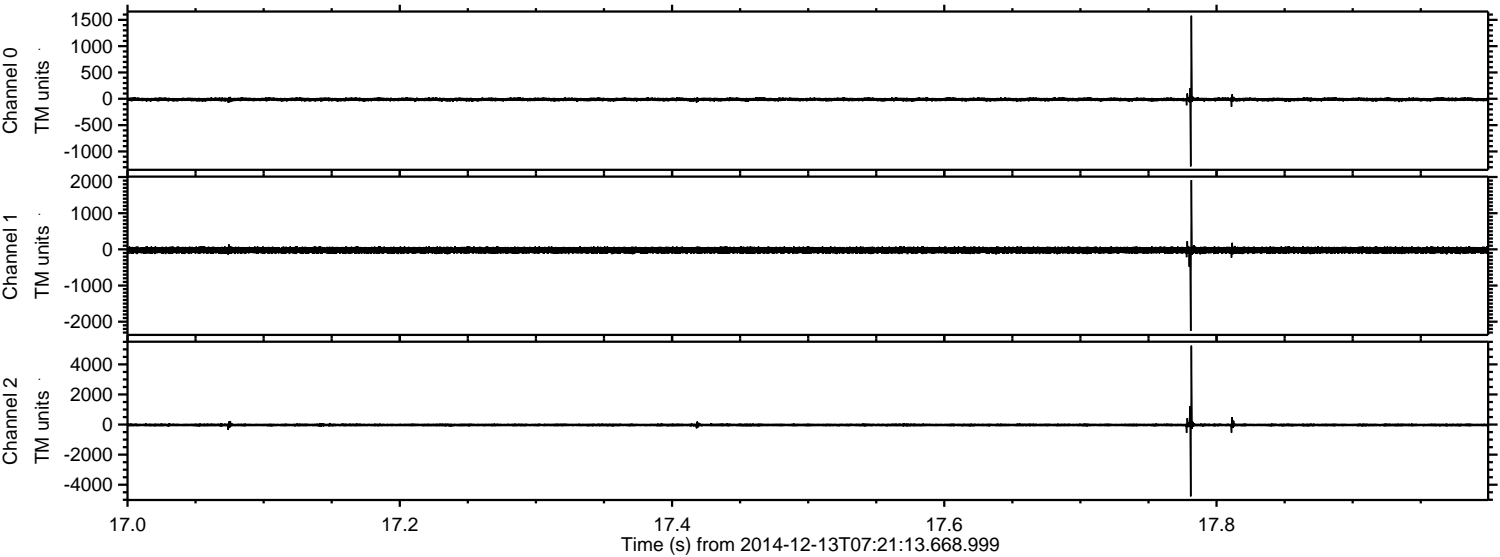

ELMAVAN 3D WAVEFORMS (Measured data sampled at 50 kHz) 49745 packets of 144 samples from 2014-12-13T07:21:13.668.999. Part 108/144

Processed Sat Dec 13 08:41:38 2014 by ELM ver.2012-10-06 from 001__elm20141213_072112__dat00.bin

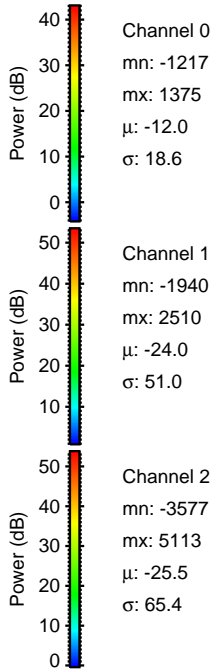
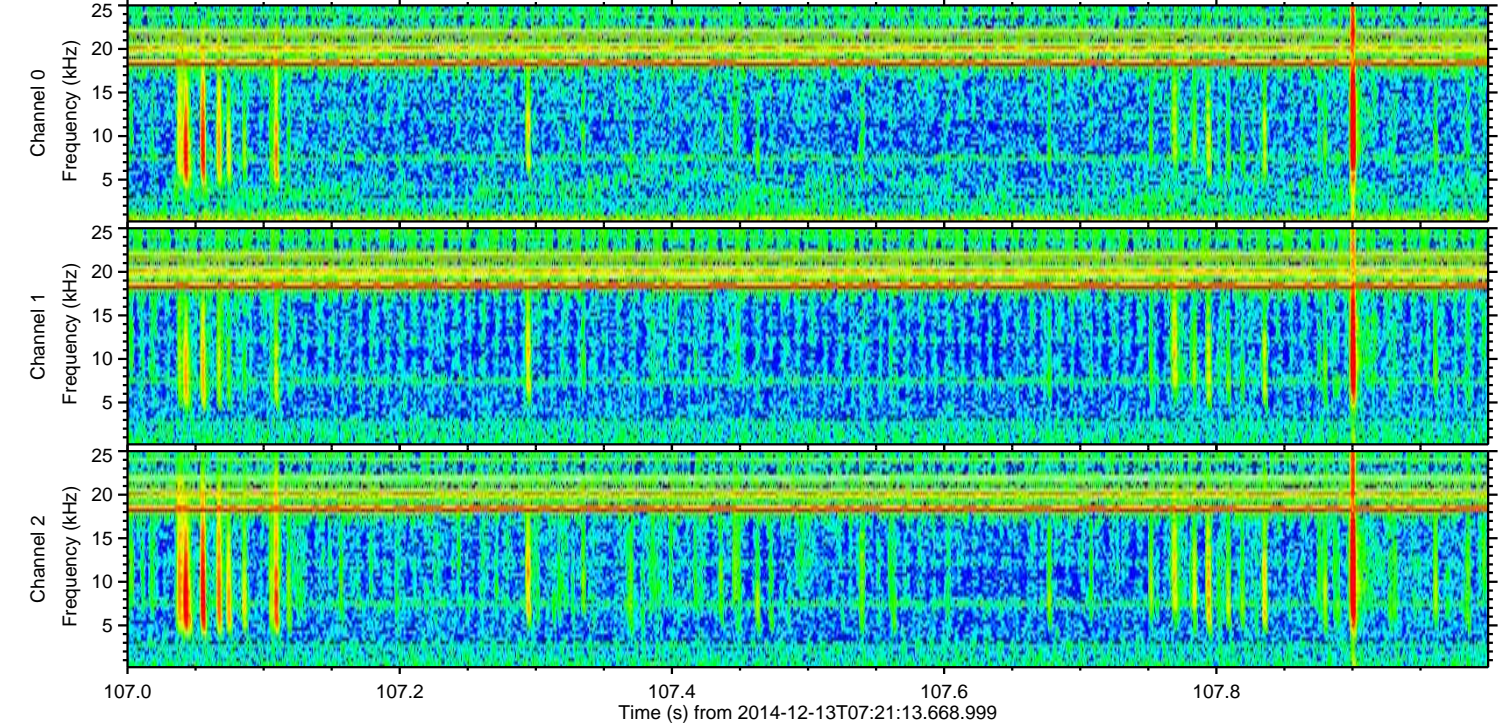
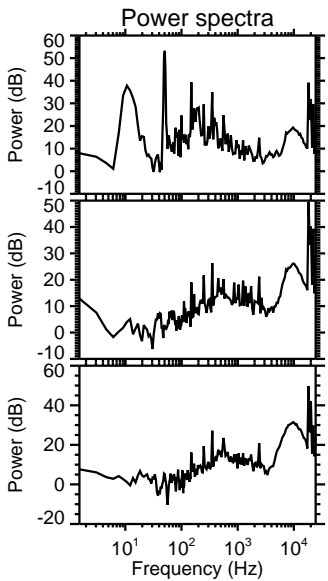
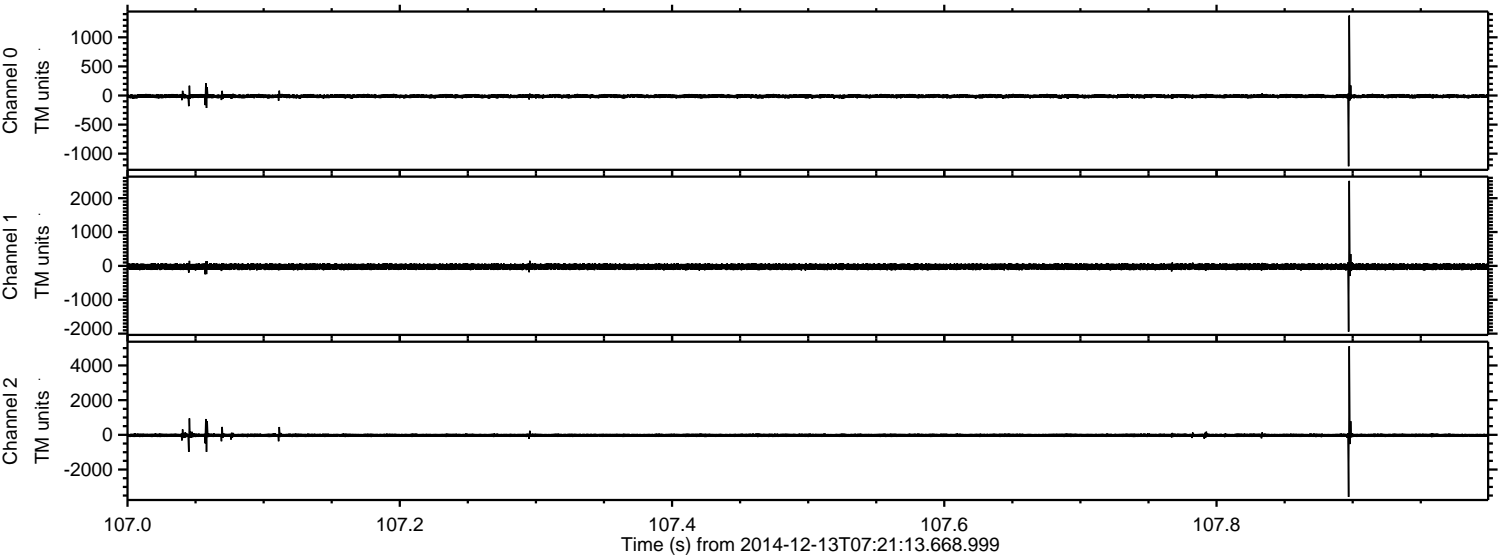

ELMAVAN 3D WAVEFORMS (Measured data sampled at 50 kHz) 49745 packets of 144 samples from 2014-12-13T07:21:13.668.999. Part 119/144

