

ELMAVAN 3D WAVEFORMS (Measured data sampled at 50 kHz) 49708 packets of 144 samples from 2014-12-13T06:21:11.982.999.

Processed Sat Dec 13 08:03:40 2014 by ELM ver.2012-10-06 from 001__elm20141213_062110__dat00.bin

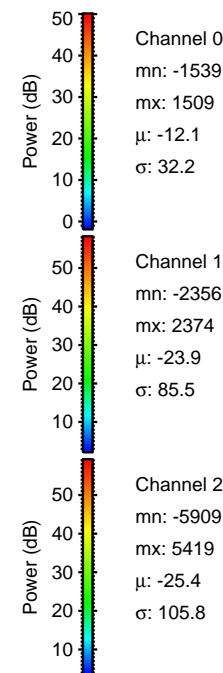
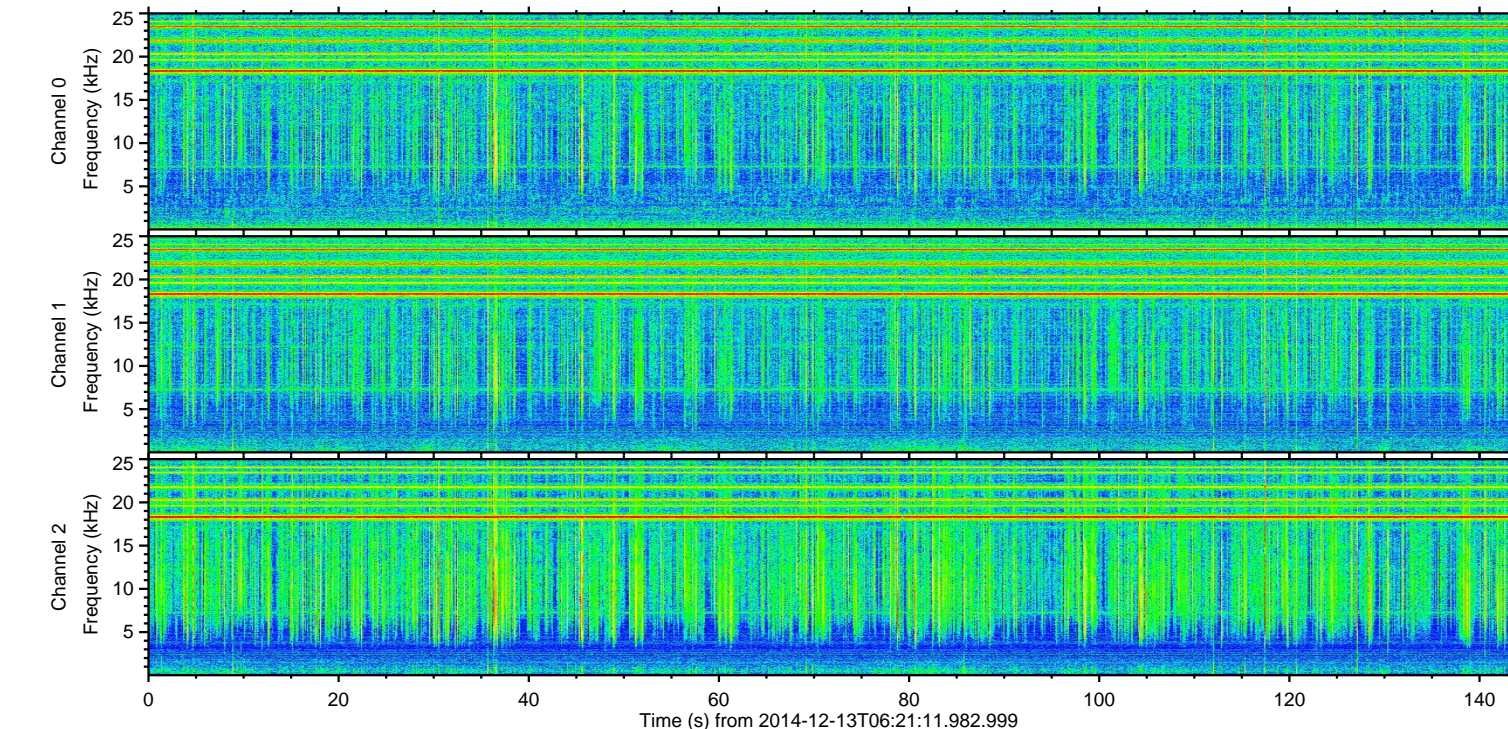
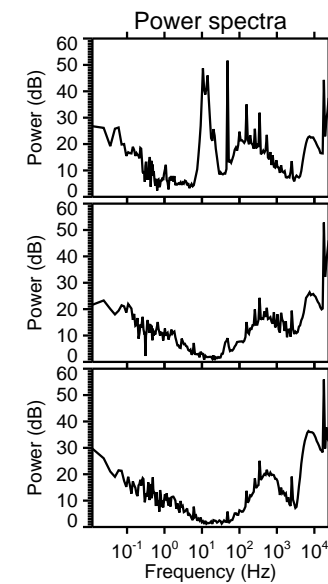
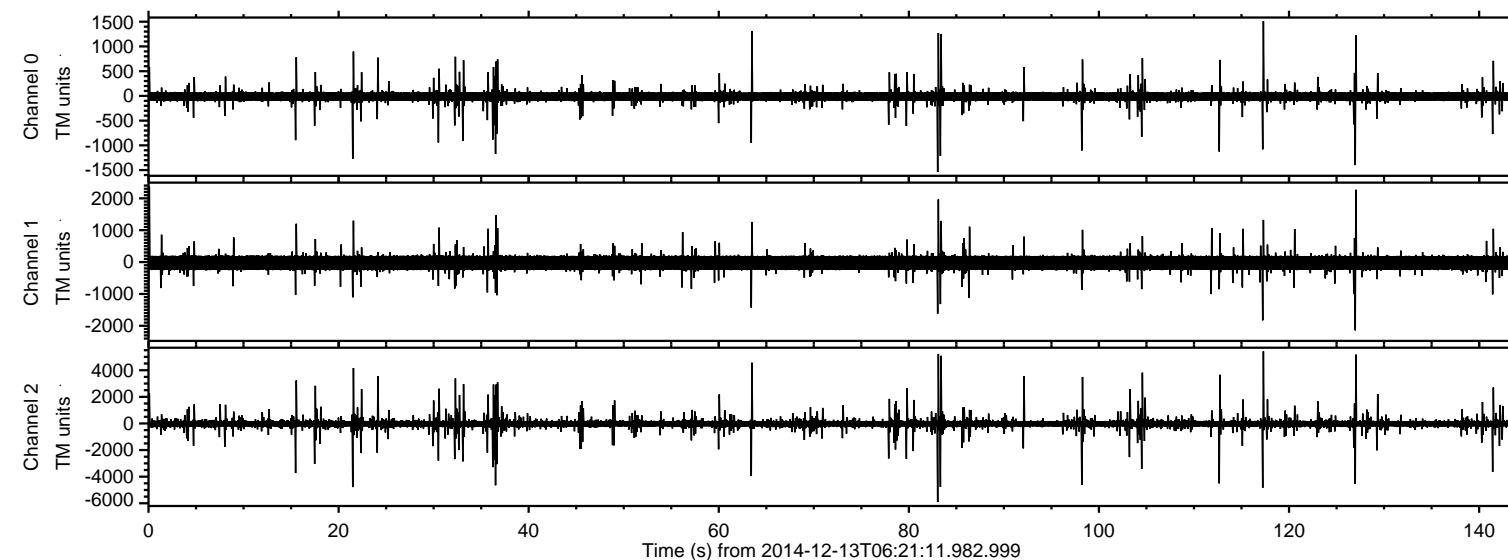

ELMAVAN 3D WAVEFORMS (Measured data sampled at 50 kHz) 49708 packets of 144 samples from 2014-12-13T06:21:11.982.999. Part 84/144

Processed Sat Dec 13 08:03:56 2014 by ELM ver.2012-10-06 from 001__elm20141213_062110__dat00.bin

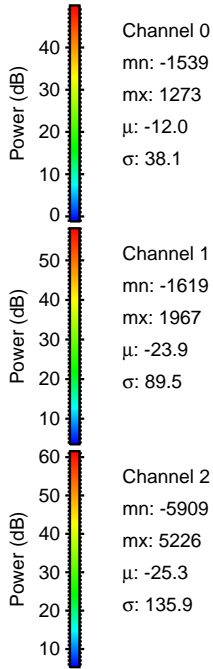
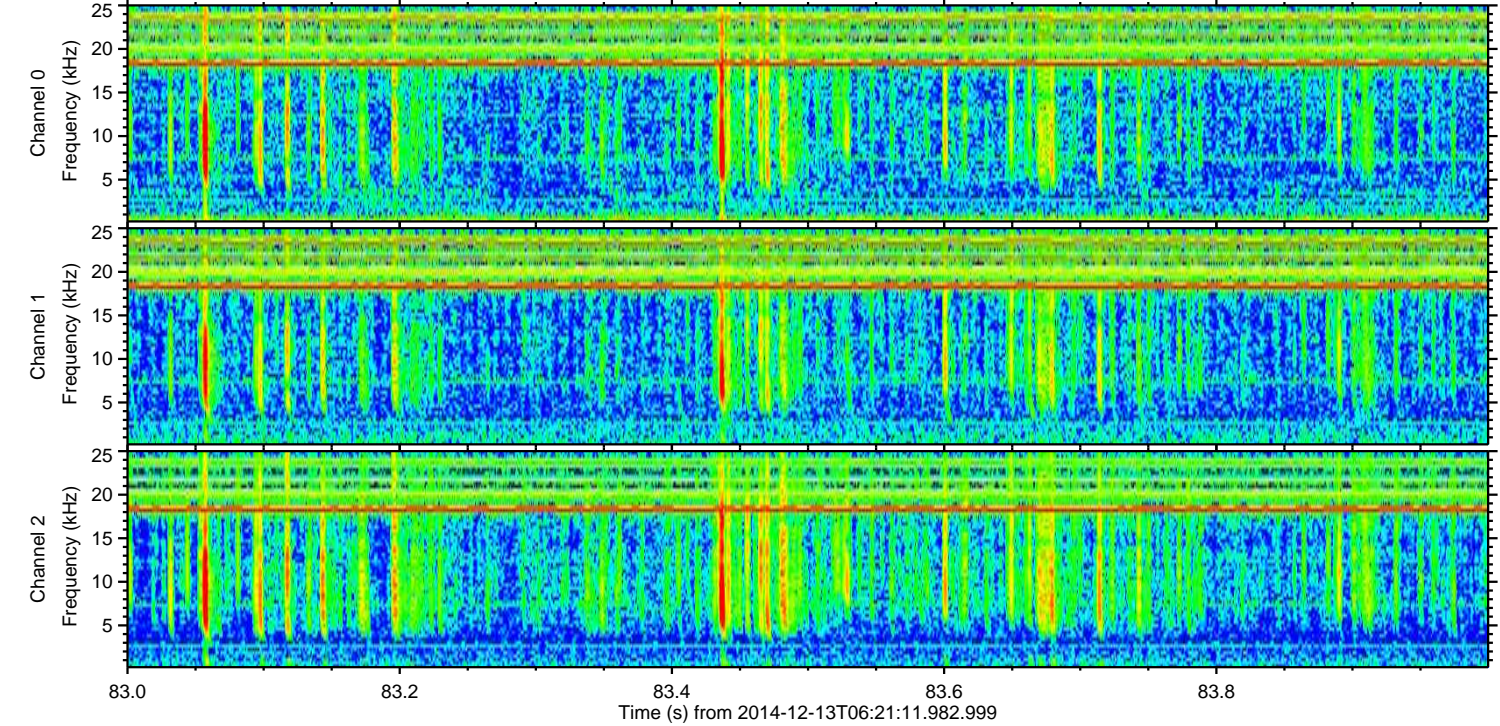
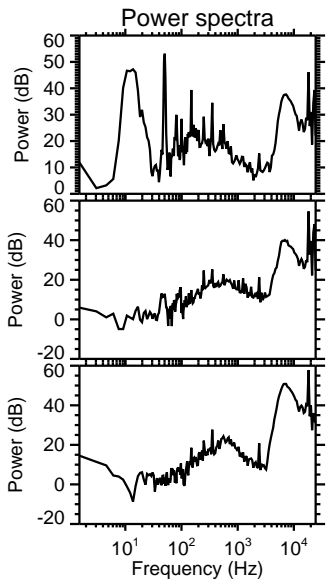
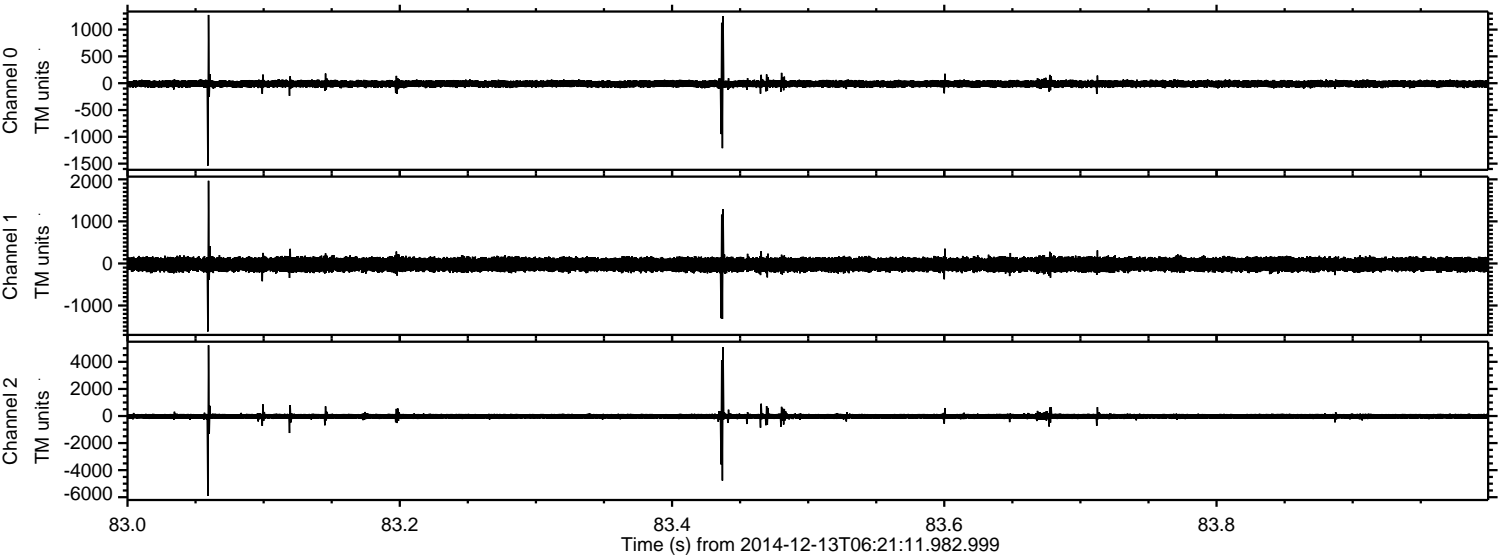

ELMAVAN 3D WAVEFORMS (Measured data sampled at 50 kHz) 49708 packets of 144 samples from 2014-12-13T06:21:11.982.999. Part 118/144

Processed Sat Dec 13 08:03:57 2014 by ELM ver.2012-10-06 from 001__elm20141213_062110__dat00.bin

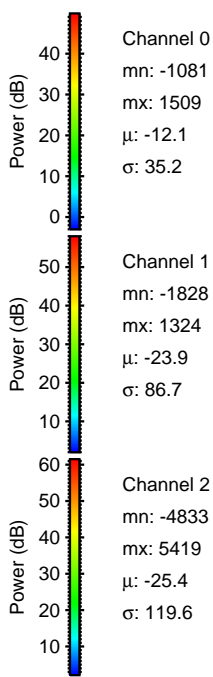
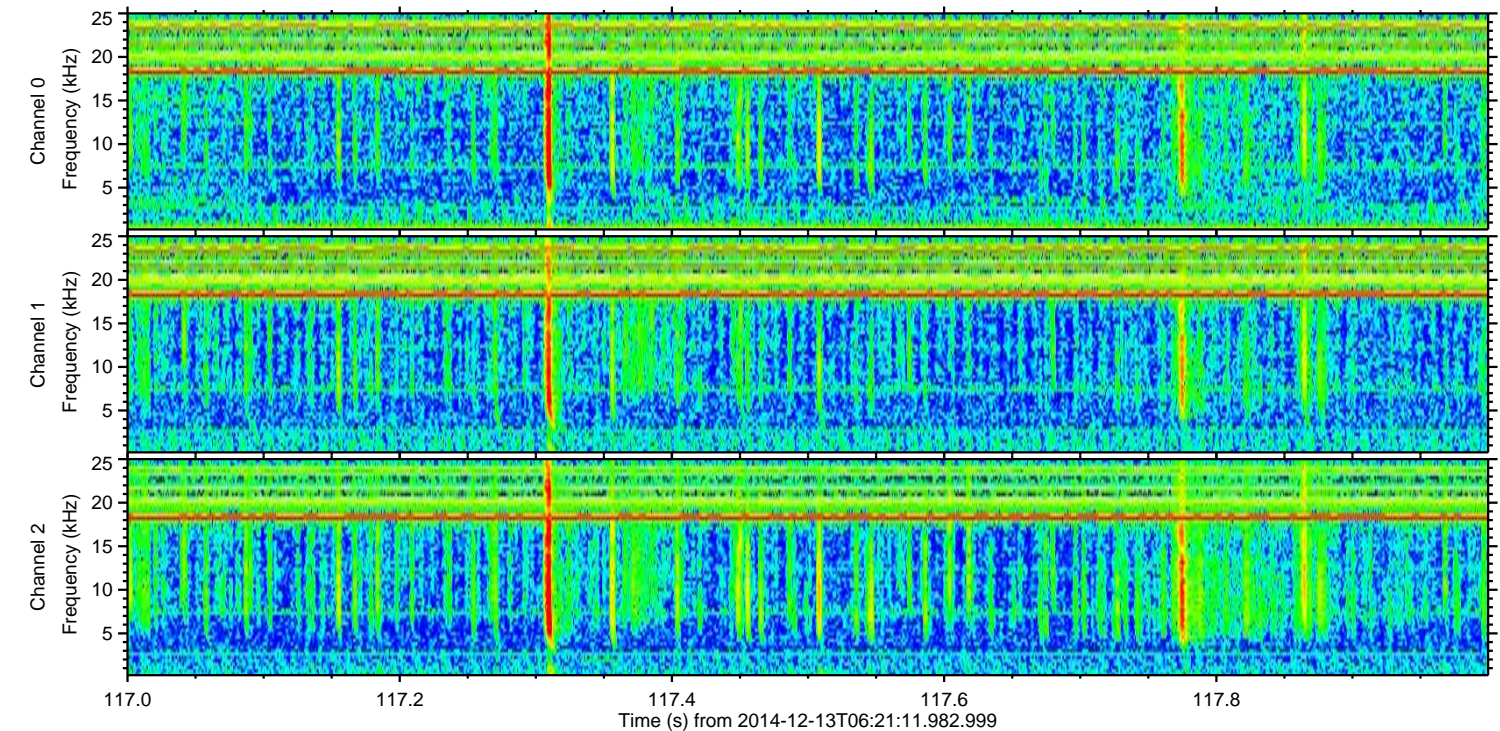
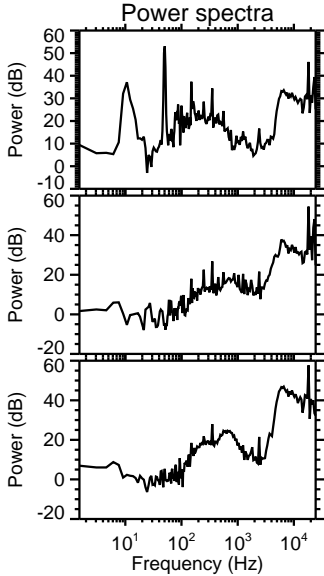
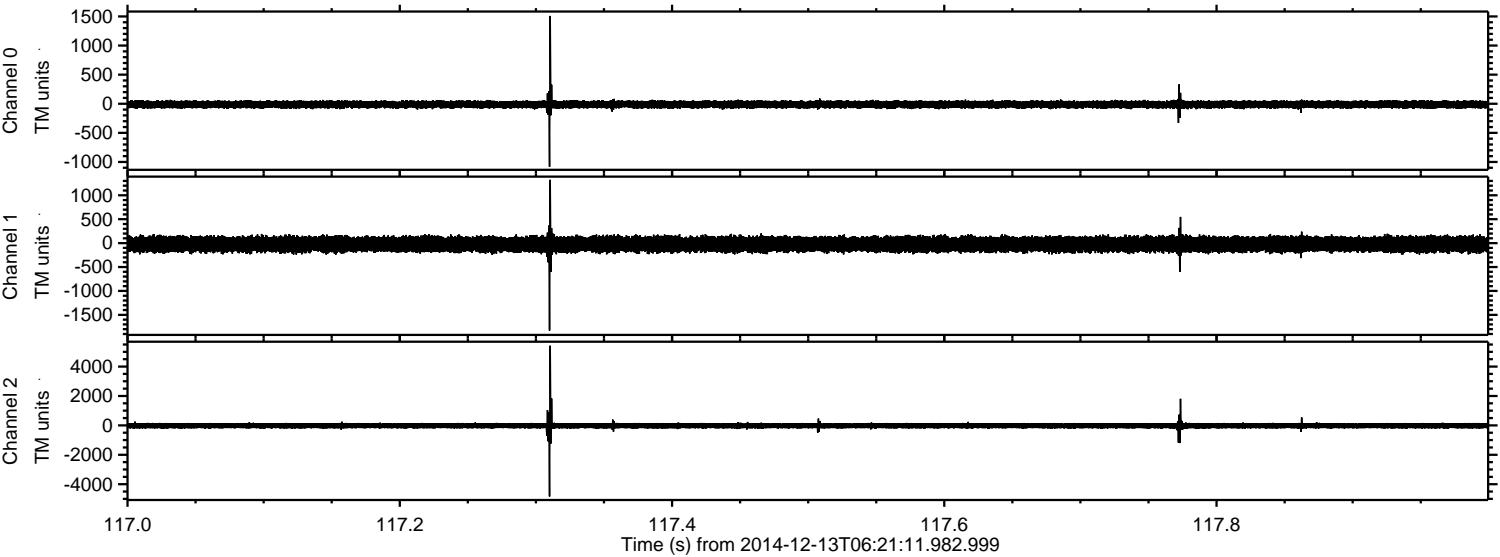

ELMAVAN 3D WAVEFORMS (Measured data sampled at 50 kHz) 49708 packets of 144 samples from 2014-12-13T06:21:11.982.999. Part 127/144

Processed Sat Dec 13 08:03:58 2014 by ELM ver.2012-10-06 from 001__elm20141213_062110__dat00.bin

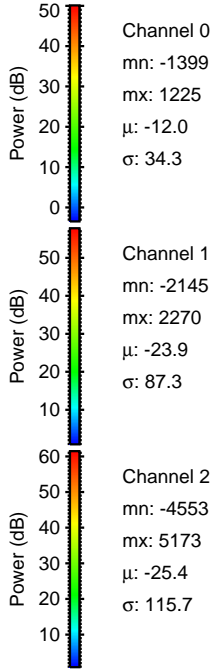
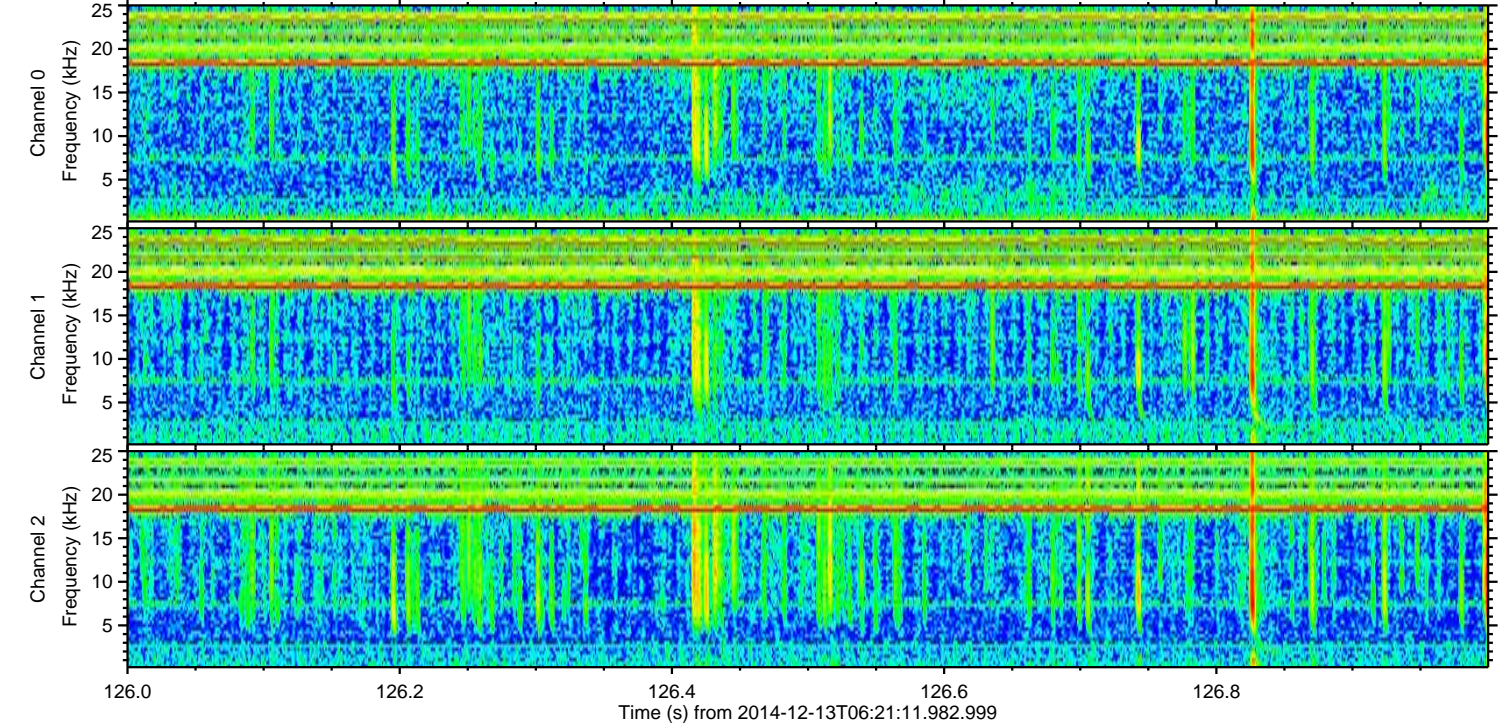
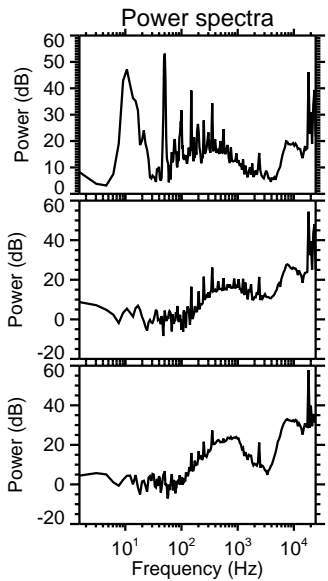
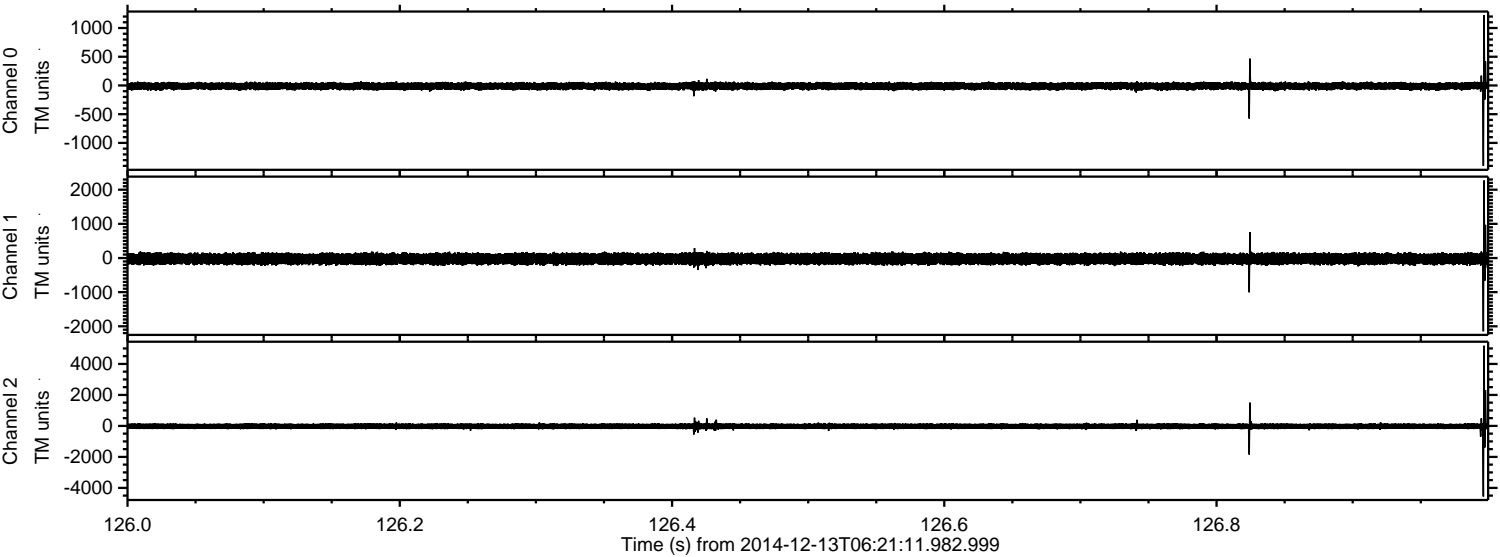

Channel 0
mn: -1399
mx: 1225
 μ : -12.0
 σ : 34.3

Channel 1
mn: -2145
mx: 2270
 μ : -23.9
 σ : 87.3

Channel 2
mn: -4553
mx: 5173
 μ : -25.4
 σ : 115.7

ELMAVAN 3D WAVEFORMS (Measured data sampled at 50 kHz) 49708 packets of 144 samples from 2014-12-13T06:21:11.982.999. Part 22/144

Processed Sat Dec 13 08:03:59 2014 by ELM ver.2012-10-06 from 001__elm20141213_062110__dat00.bin

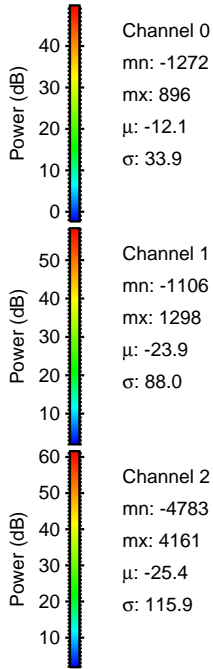
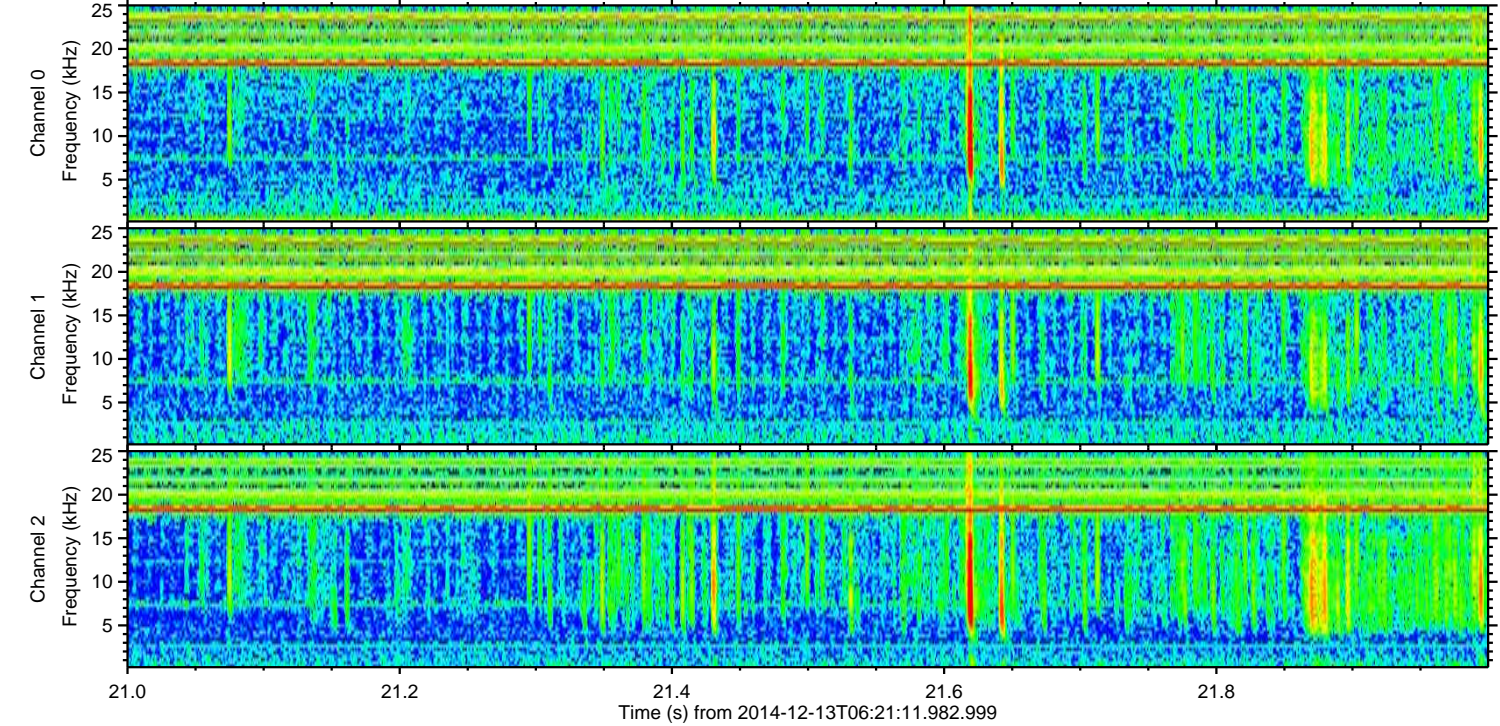
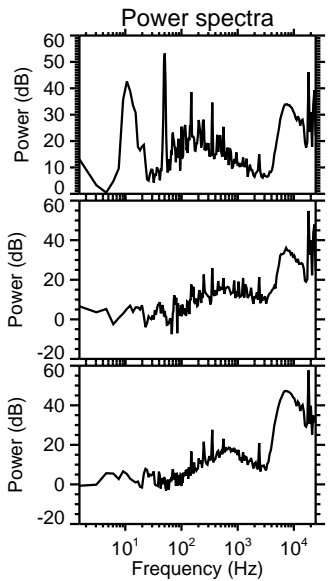
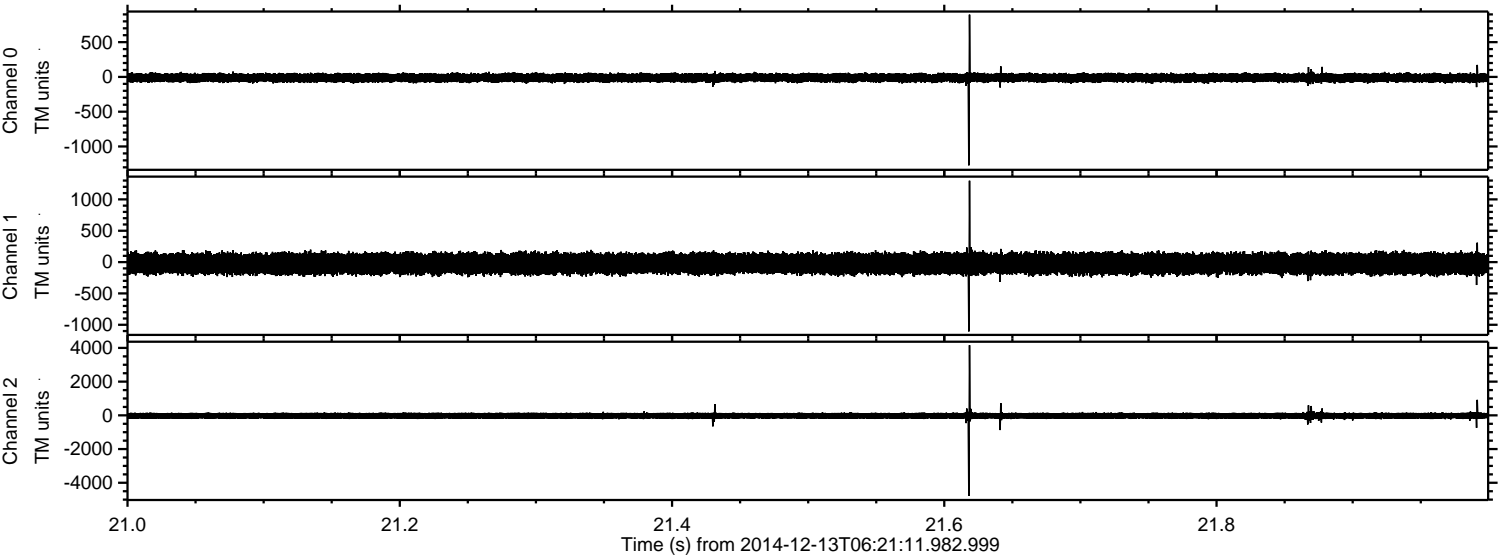

Channel 0
mn: -1272
mx: 896
 μ : -12.1
 σ : 33.9

Channel 1
mn: -1106
mx: 1298
 μ : -23.9
 σ : 88.0

Channel 2
mn: -4783
mx: 4161
 μ : -25.4
 σ : 115.9

ELMAVAN 3D WAVEFORMS (Measured data sampled at 50 kHz) 49708 packets of 144 samples from 2014-12-13T06:21:11.982.999. Part 37/144

Processed Sat Dec 13 08:04:00 2014 by ELM ver.2012-10-06 from 001__elm20141213_062110__dat00.bin

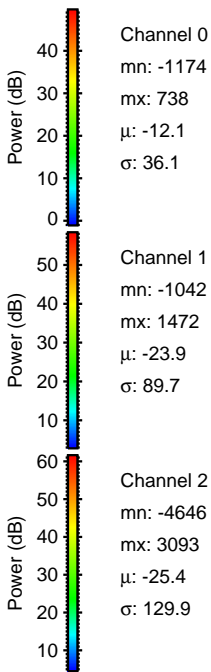
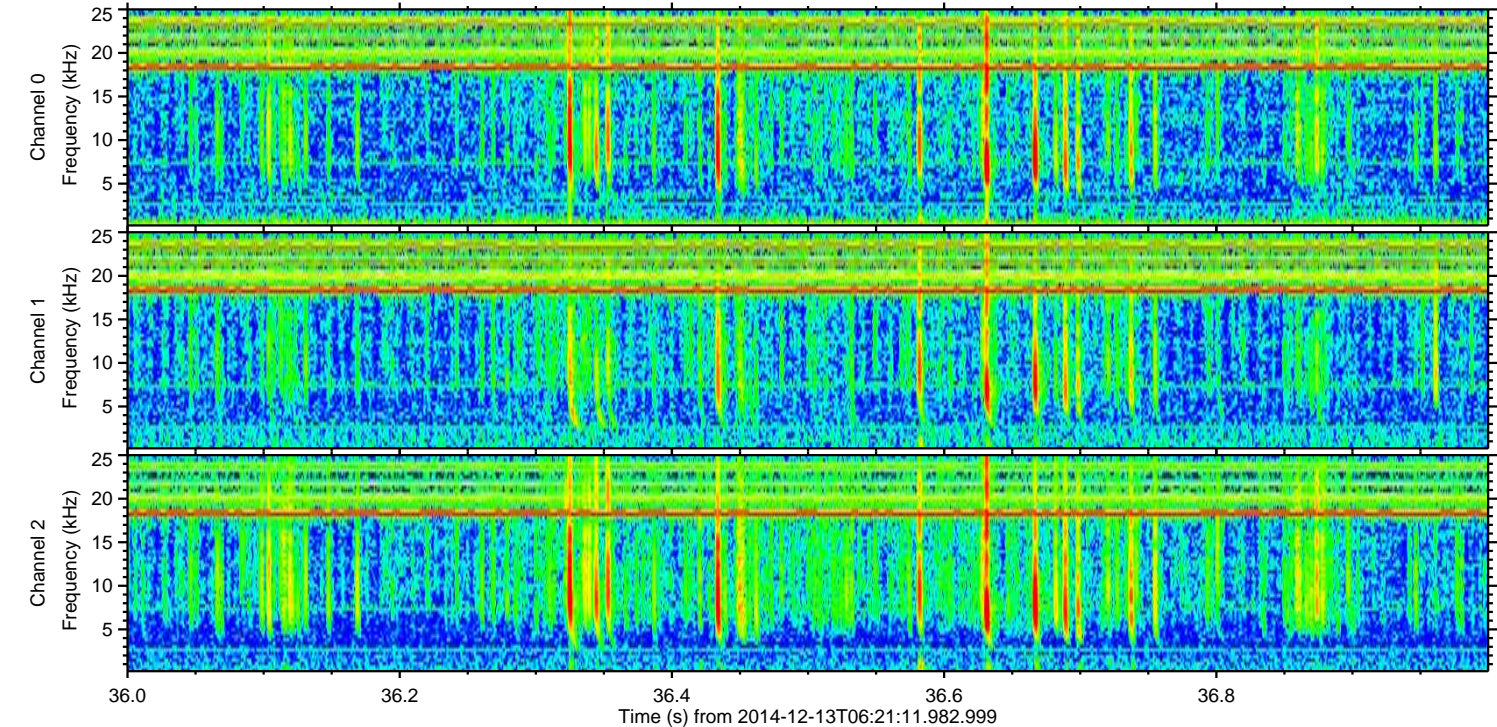
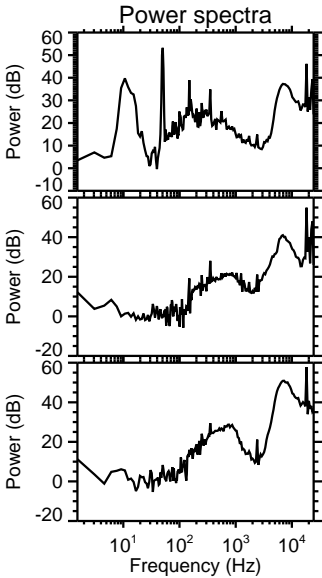
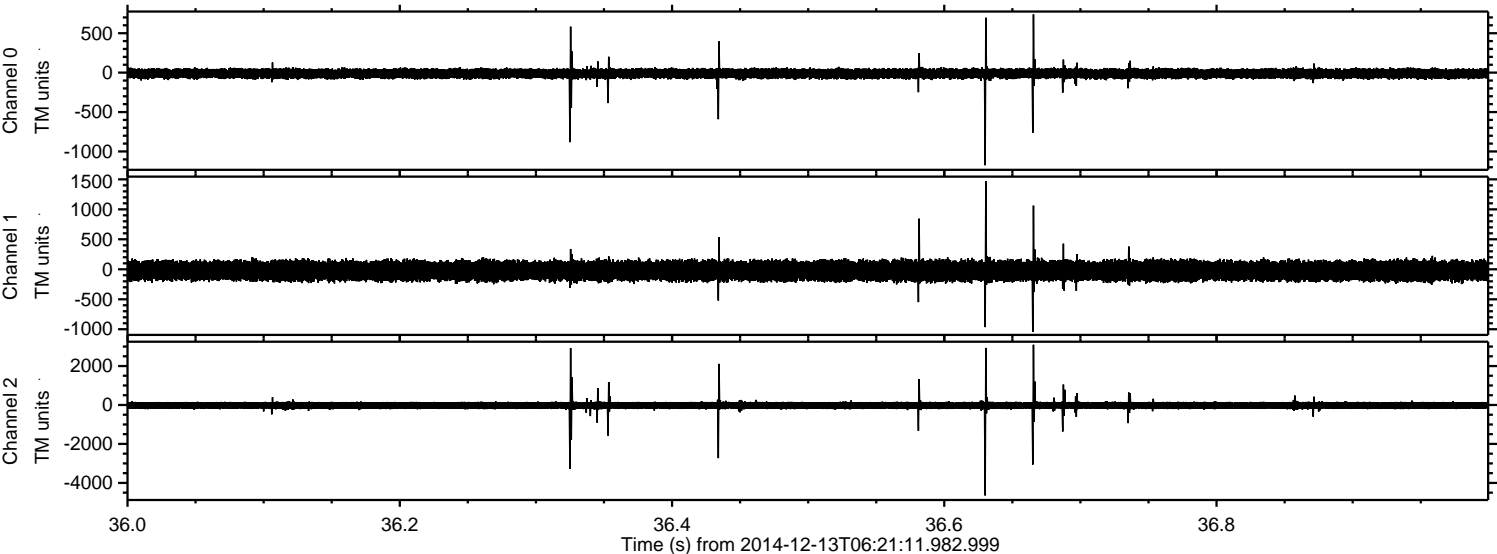

Processed Sat Dec 13 08:04:01 2014 by ELM ver.2012-10-06 from 001__elm20141213_062110__dat00.bin

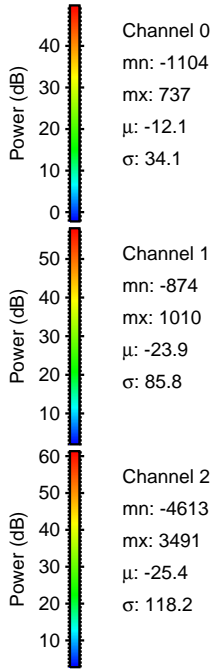
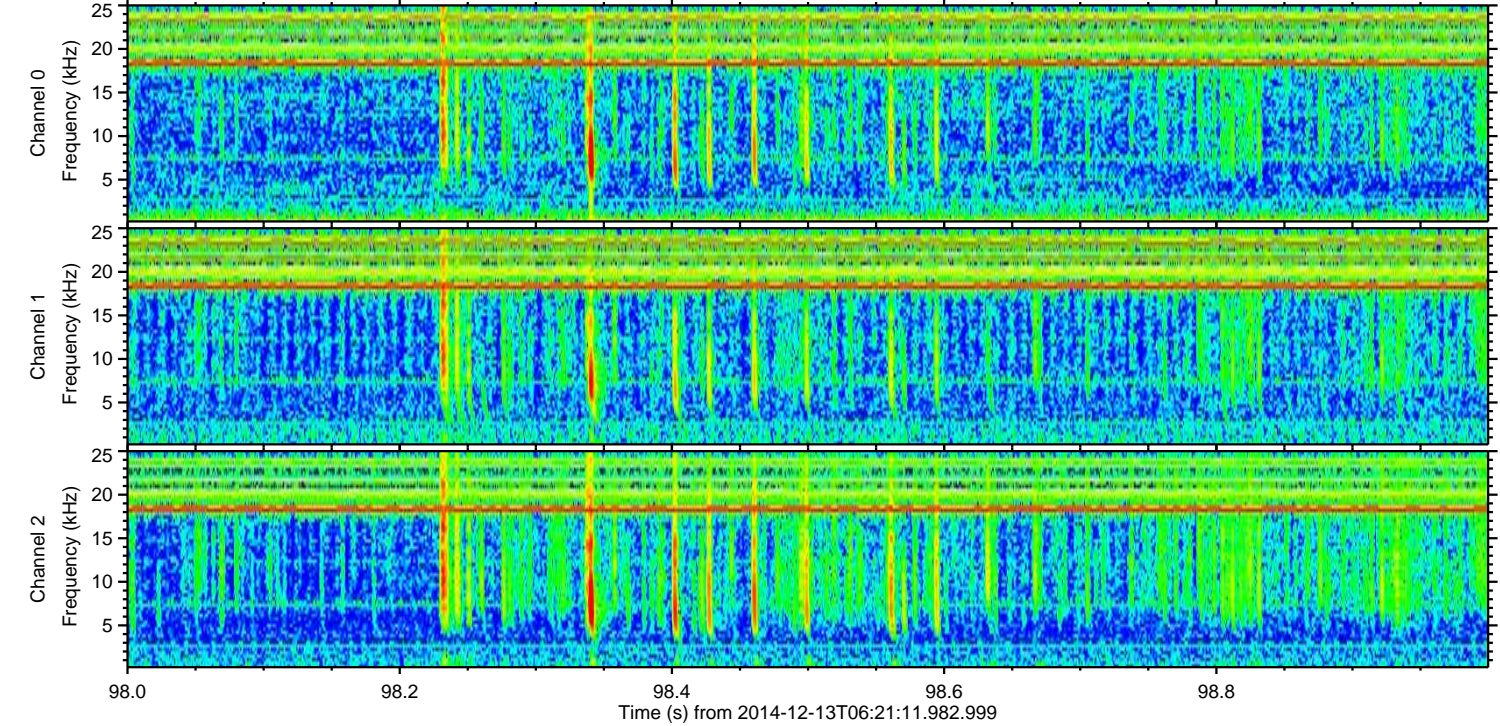
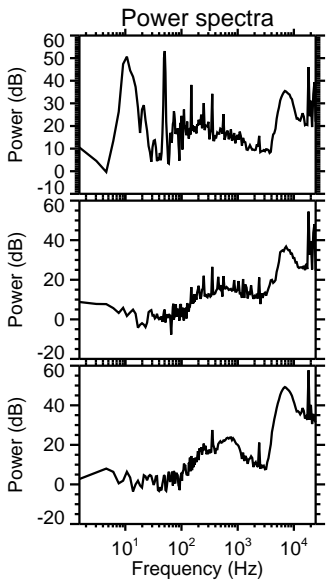
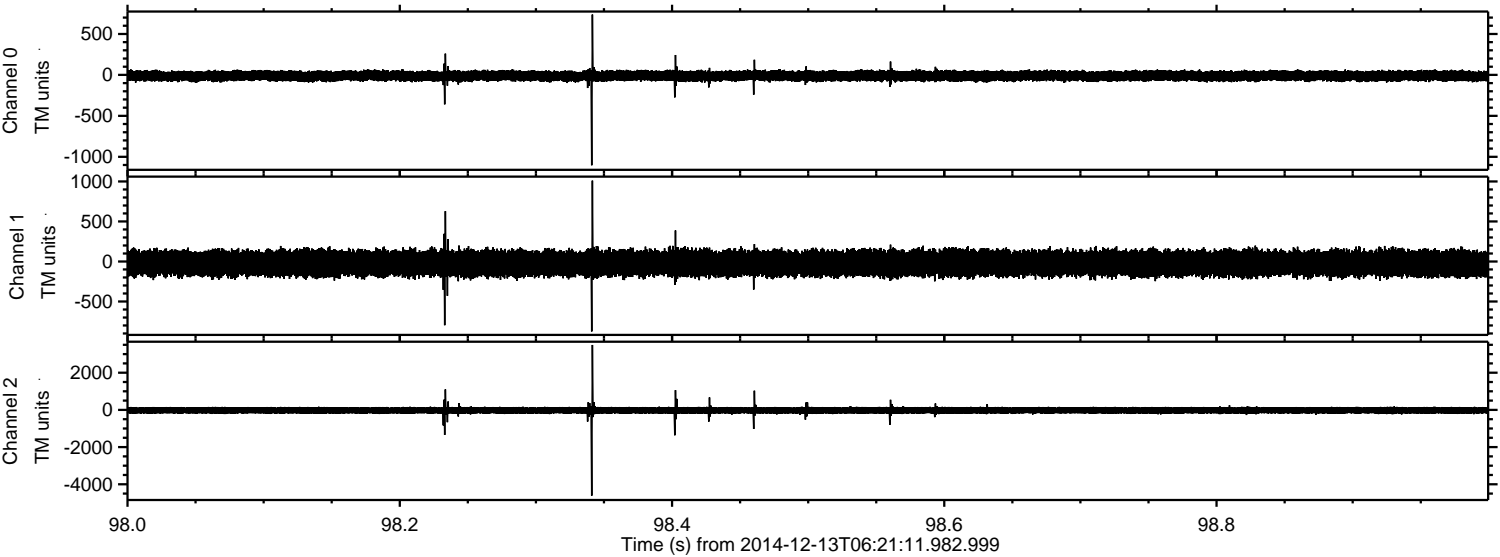

ELMAVAN 3D WAVEFORMS (Measured data sampled at 50 kHz) 49708 packets of 144 samples from 2014-12-13T06:21:11.982.999. Part 64/144

Processed Sat Dec 13 08:04:02 2014 by ELM ver.2012-10-06 from 001__elm20141213_062110__dat00.bin

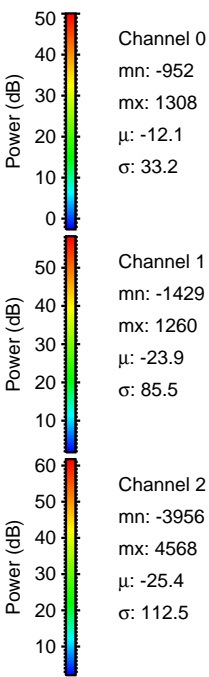
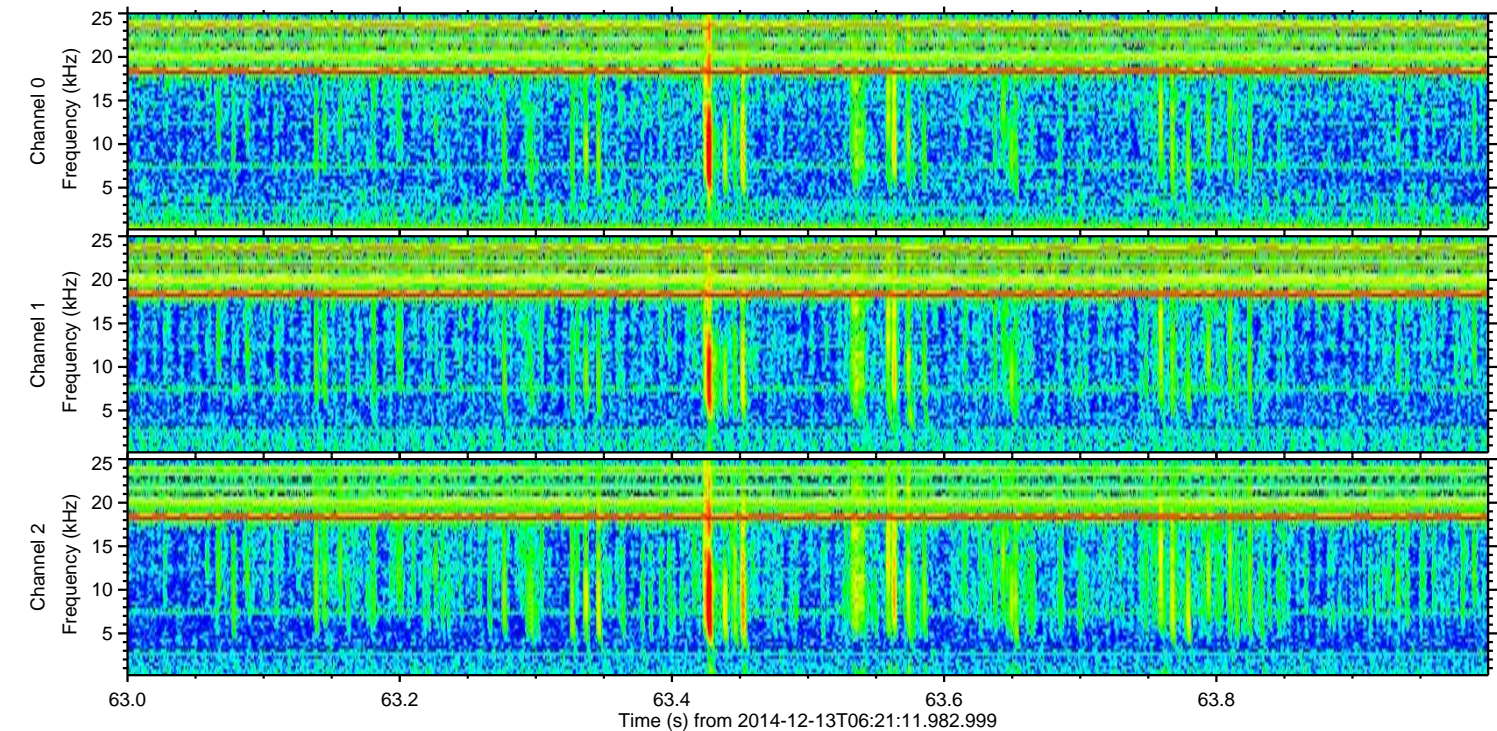
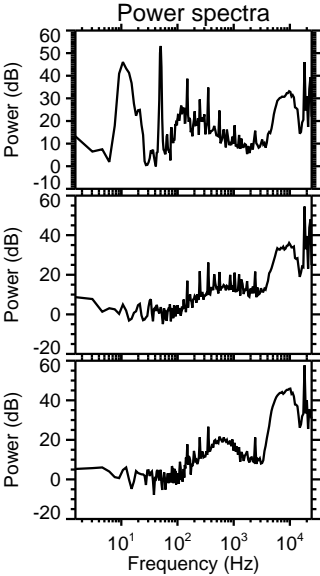
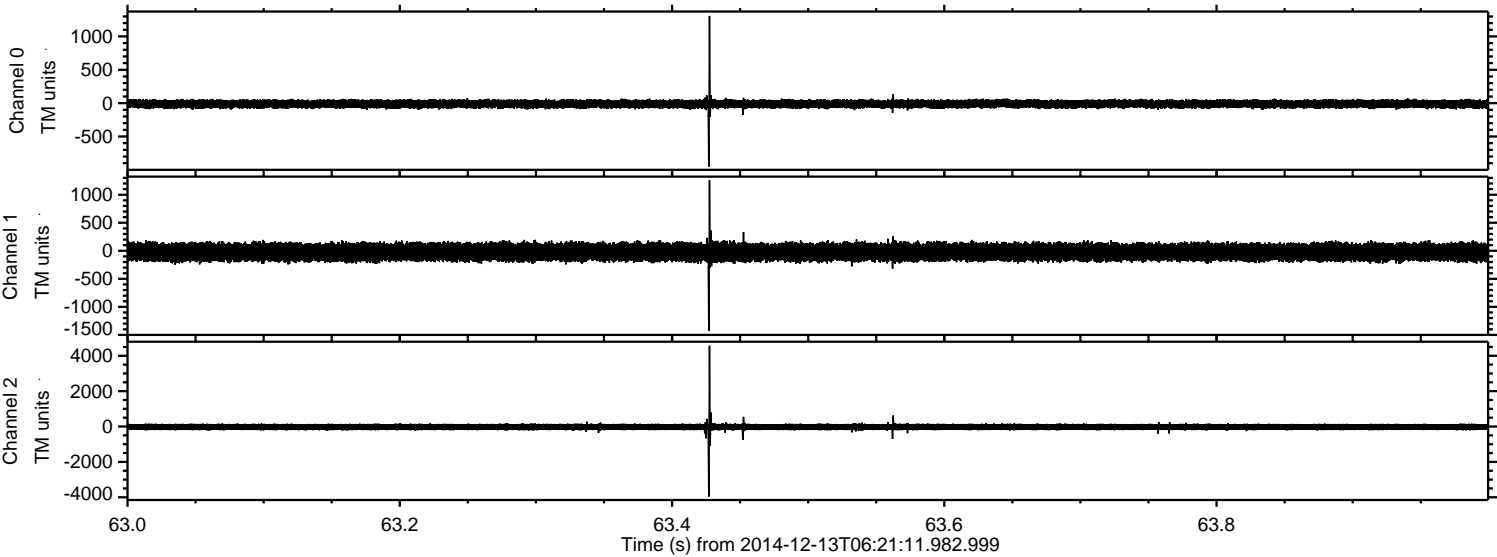

Channel 0
mn: -952
mx: 1308
 μ : -12.1
 σ : 33.2

Channel 1
mn: -1429
mx: 1260
 μ : -23.9
 σ : 85.5

Channel 2
mn: -3956
mx: 4568
 μ : -25.4
 σ : 112.5

ELMAVAN 3D WAVEFORMS (Measured data sampled at 50 kHz) 49708 packets of 144 samples from 2014-12-13T06:21:11.982.999. Part 113/144

Processed Sat Dec 13 08:04:03 2014 by ELM ver.2012-10-06 from 001__elm20141213_062110__dat00.bin

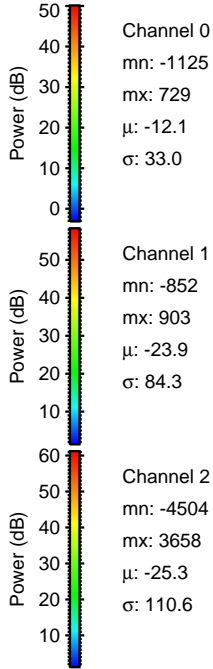
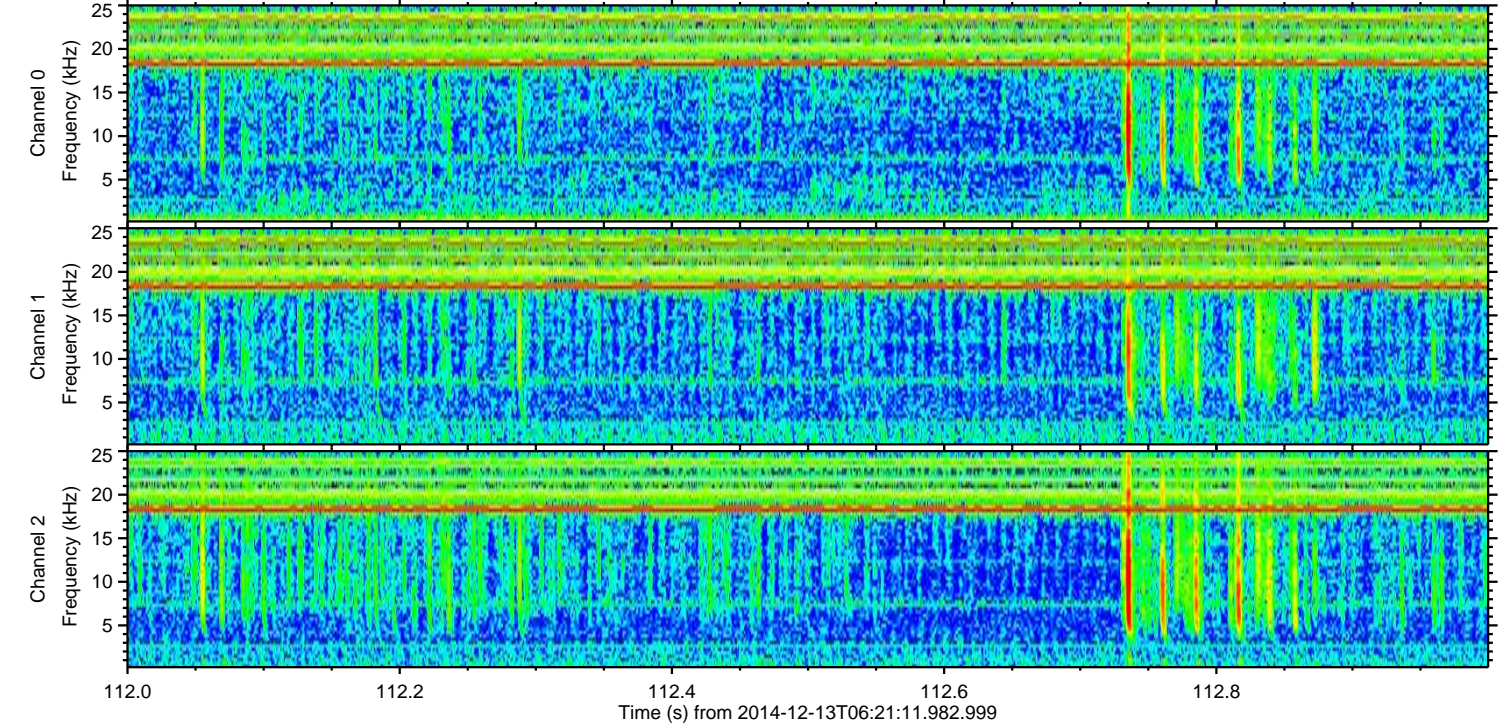
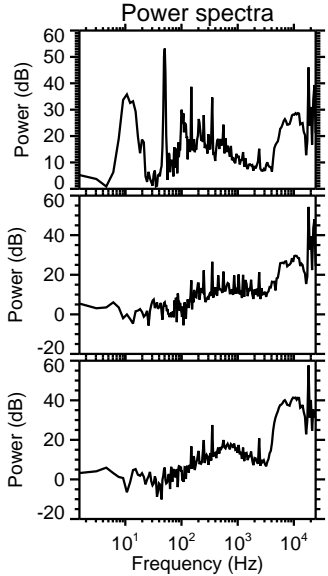
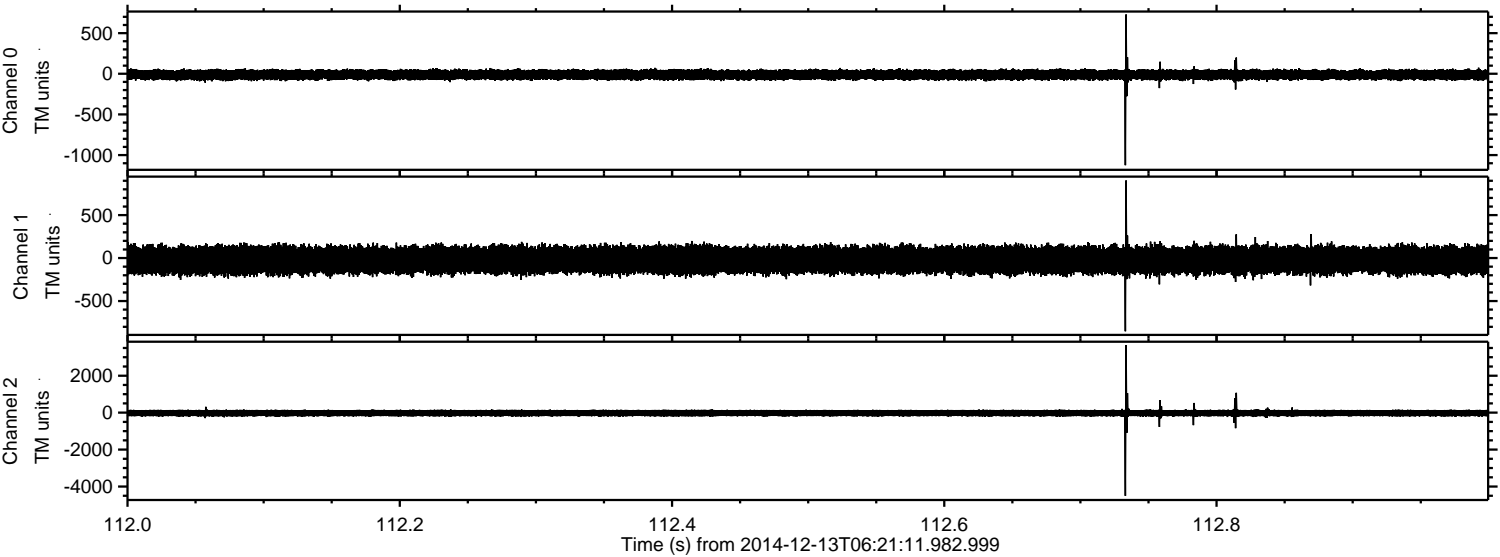

ELMAVAN 3D WAVEFORMS (Measured data sampled at 50 kHz) 49708 packets of 144 samples from 2014-12-13T06:21:11.982.999. Part 105/144

Processed Sat Dec 13 08:04:04 2014 by ELM ver.2012-10-06 from 001__elm20141213_062110__dat00.bin

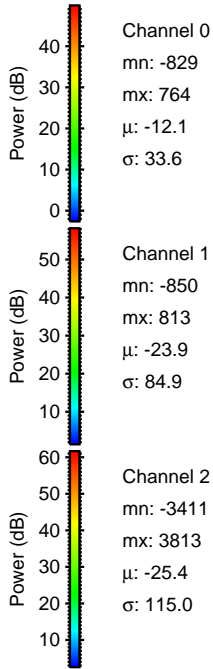
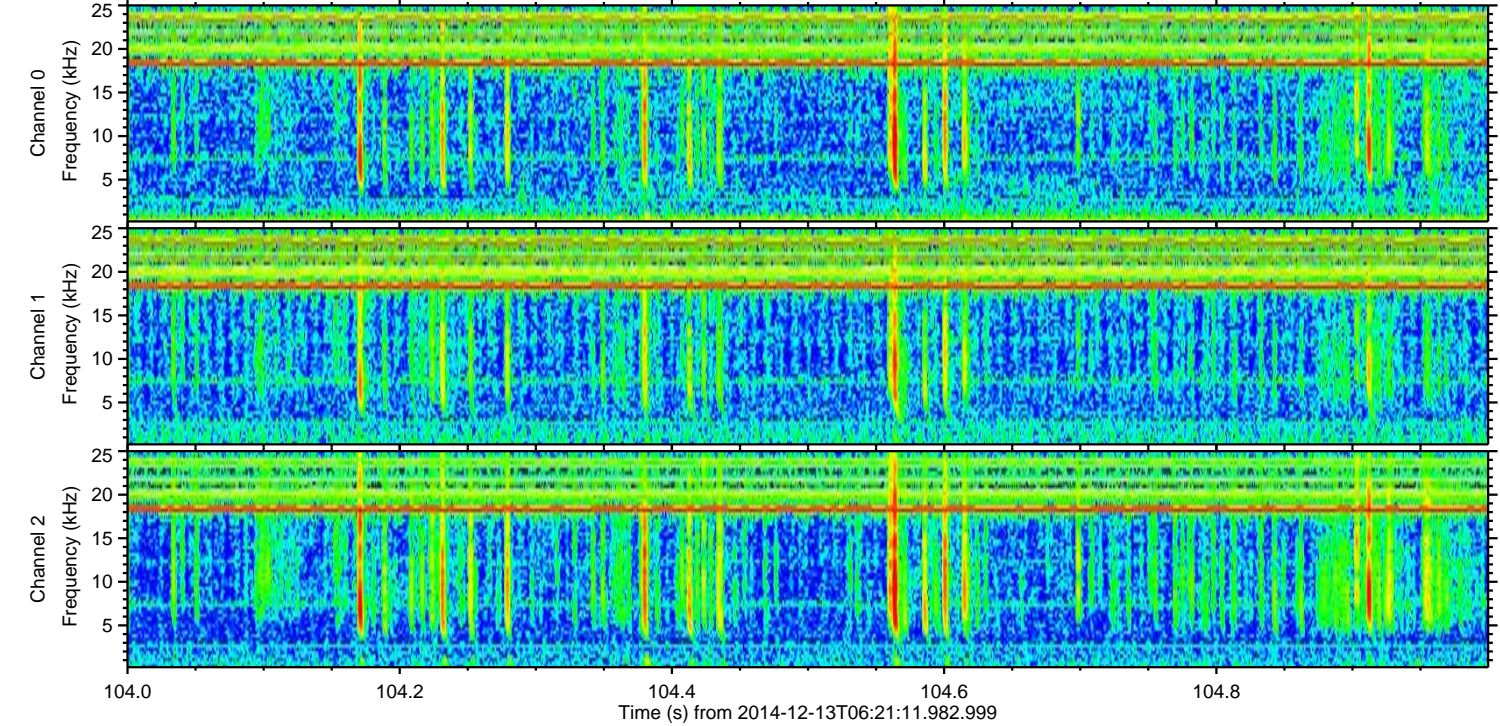
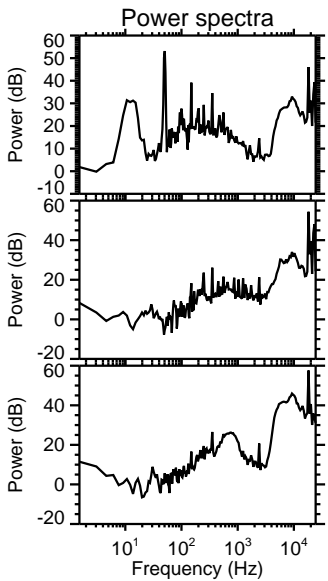
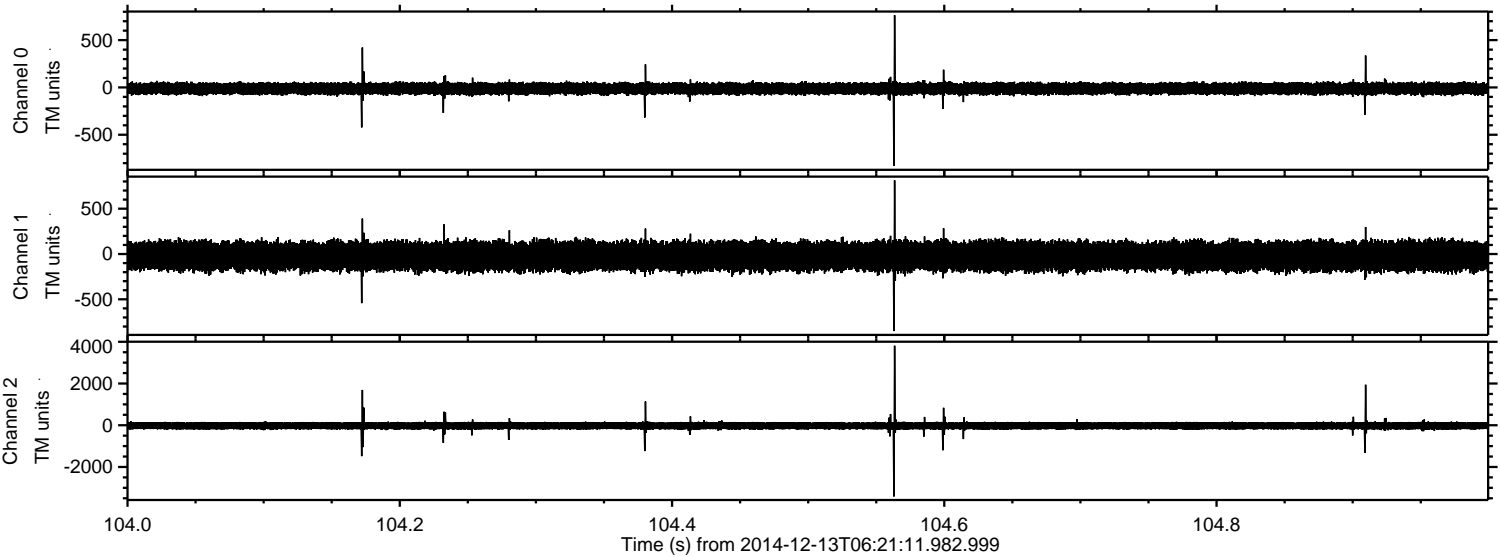

Channel 0
mn: -829
mx: 764
 μ : -12.1
 σ : 33.6

Channel 1
mn: -850
mx: 813
 μ : -23.9
 σ : 84.9

Channel 2
mn: -3411
mx: 3813
 μ : -25.4
 σ : 115.0

Processed Sat Dec 13 08:04:05 2014 by ELM ver.2012-10-06 from 001__elm20141213_062110__dat00.bin

