

ELMAVAN 3D WAVEFORMS (Measured data sampled at 50 kHz) 49785 packets of 144 samples from 2014-12-13T03:36:07.352.999.

Processed Sat Dec 13 04:48:12 2014 by ELM ver.2012-10-06 from 001__elm20141213_033606__dat00.bin

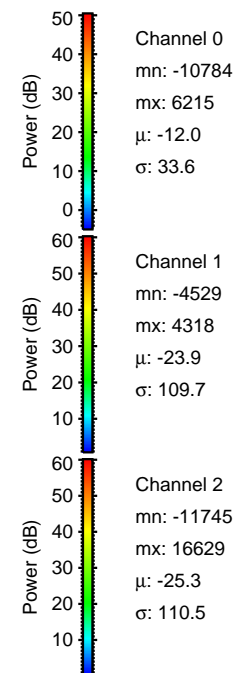
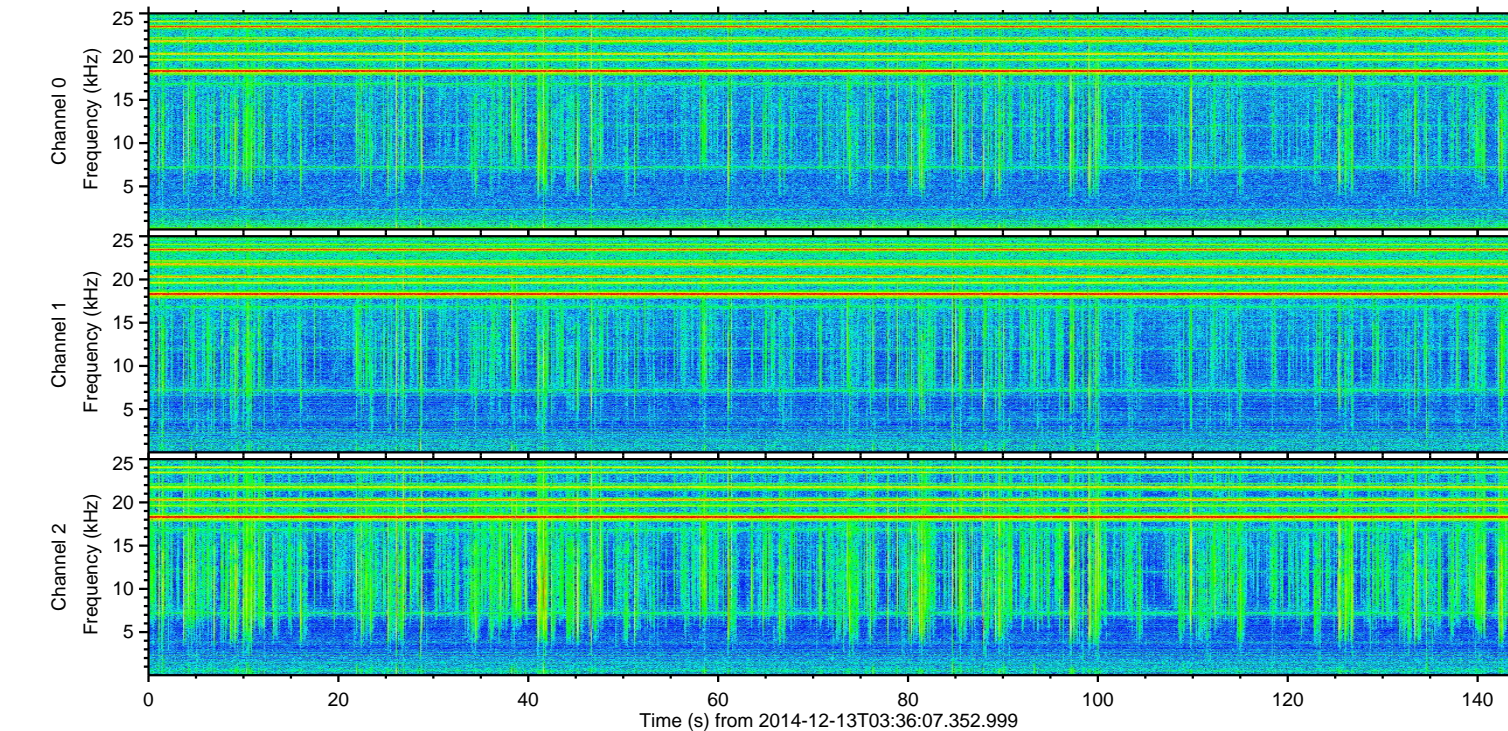
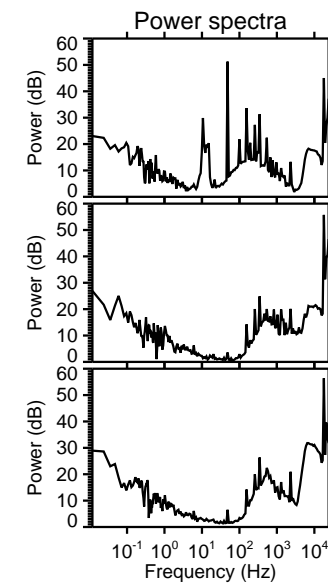
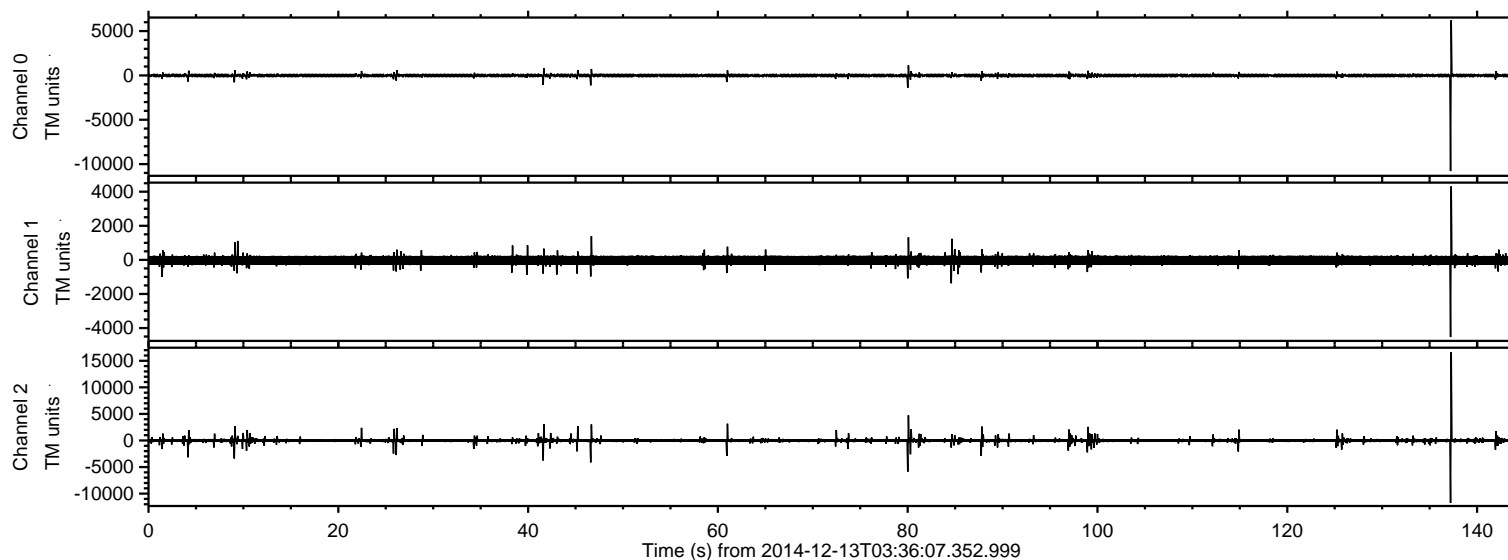

ELMAVAN 3D WAVEFORMS (Measured data sampled at 50 kHz) 49785 packets of 144 samples from 2014-12-13T03:36:07.352.999. Part 138/144

Processed Sat Dec 13 04:48:24 2014 by ELM ver.2012-10-06 from 001__elm20141213_033606__dat00.bin

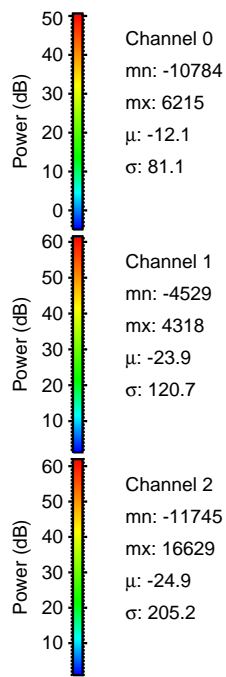
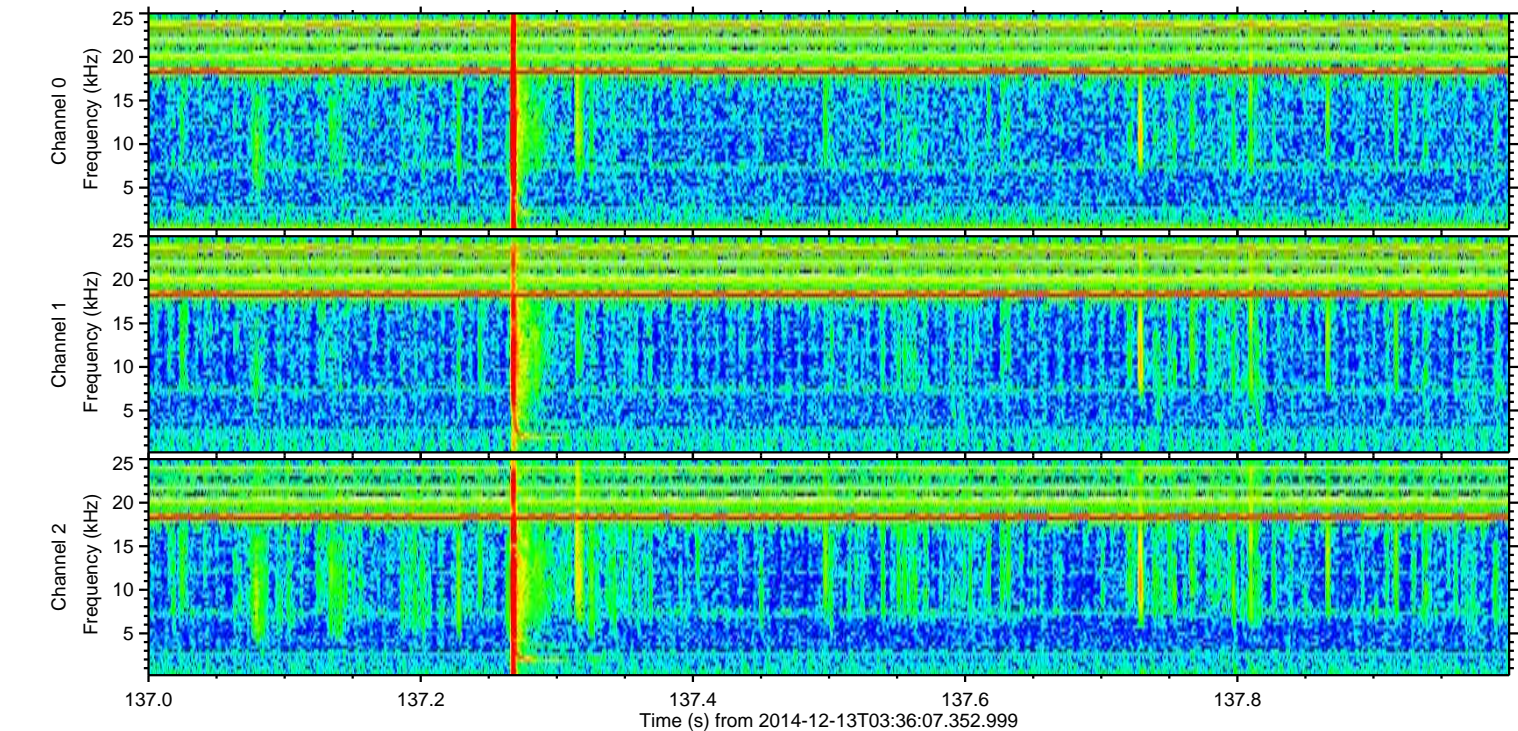
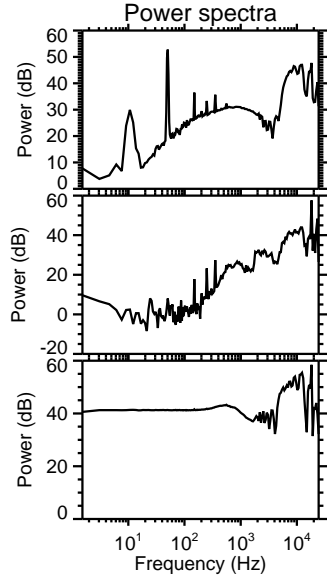
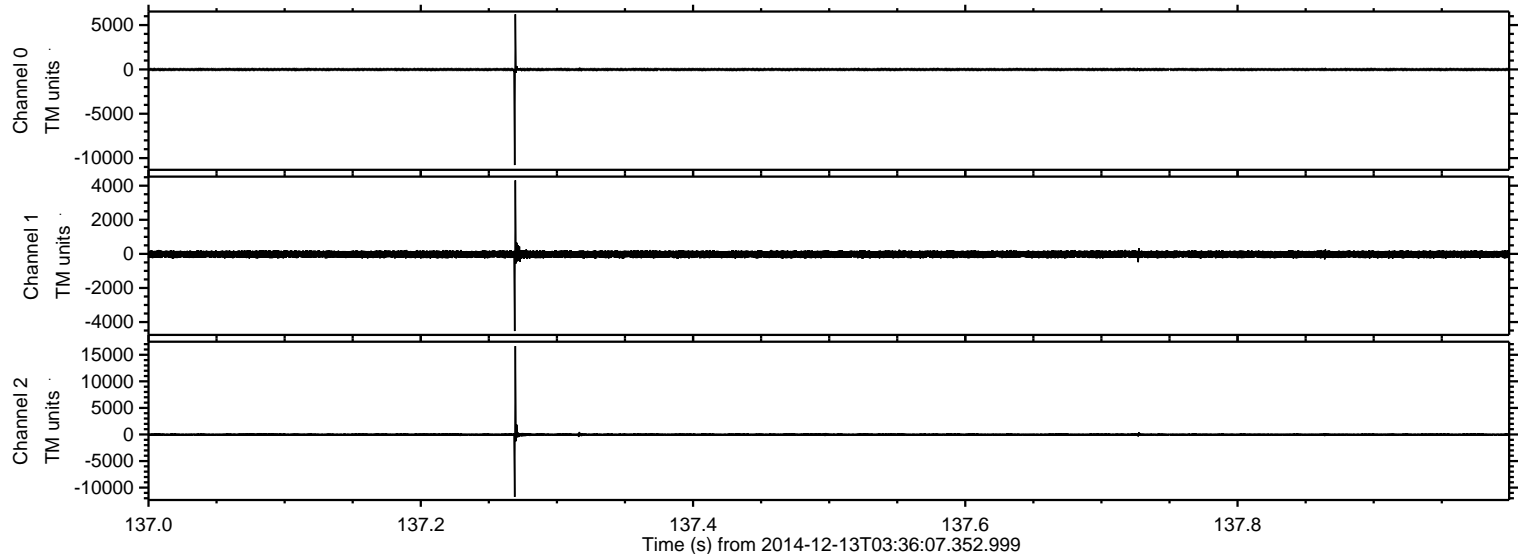

ELMAVAN 3D WAVEFORMS (Measured data sampled at 50 kHz) 49785 packets of 144 samples from 2014-12-13T03:36:07.352.999. Part 81/144

Processed Sat Dec 13 04:48:25 2014 by ELM ver.2012-10-06 from 001__elm20141213_033606__dat00.bin

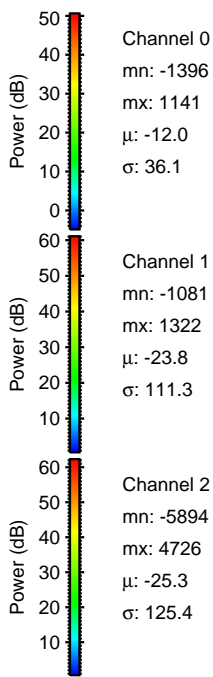
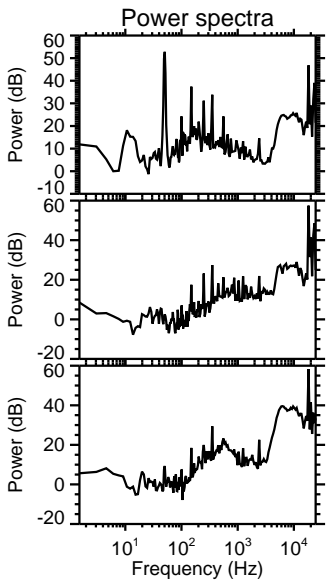
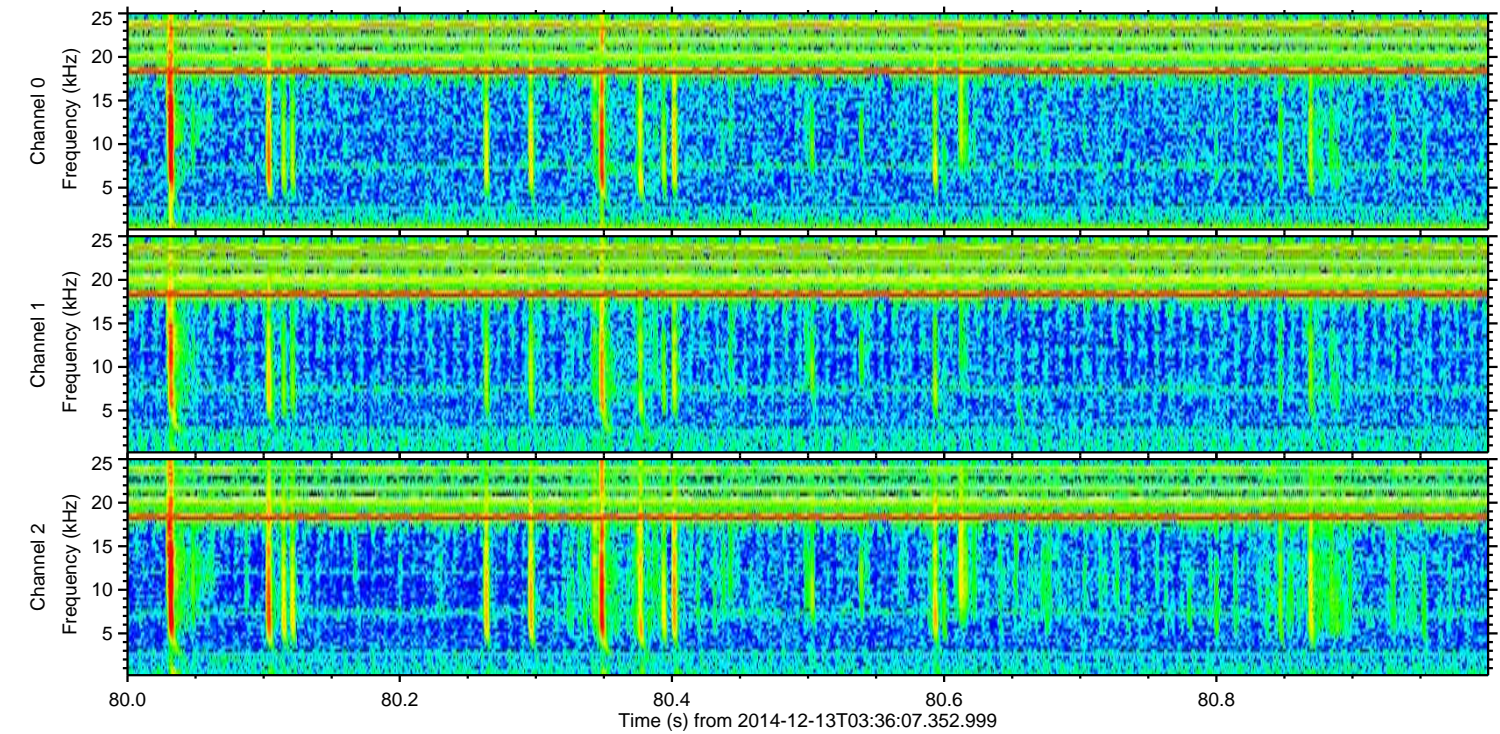
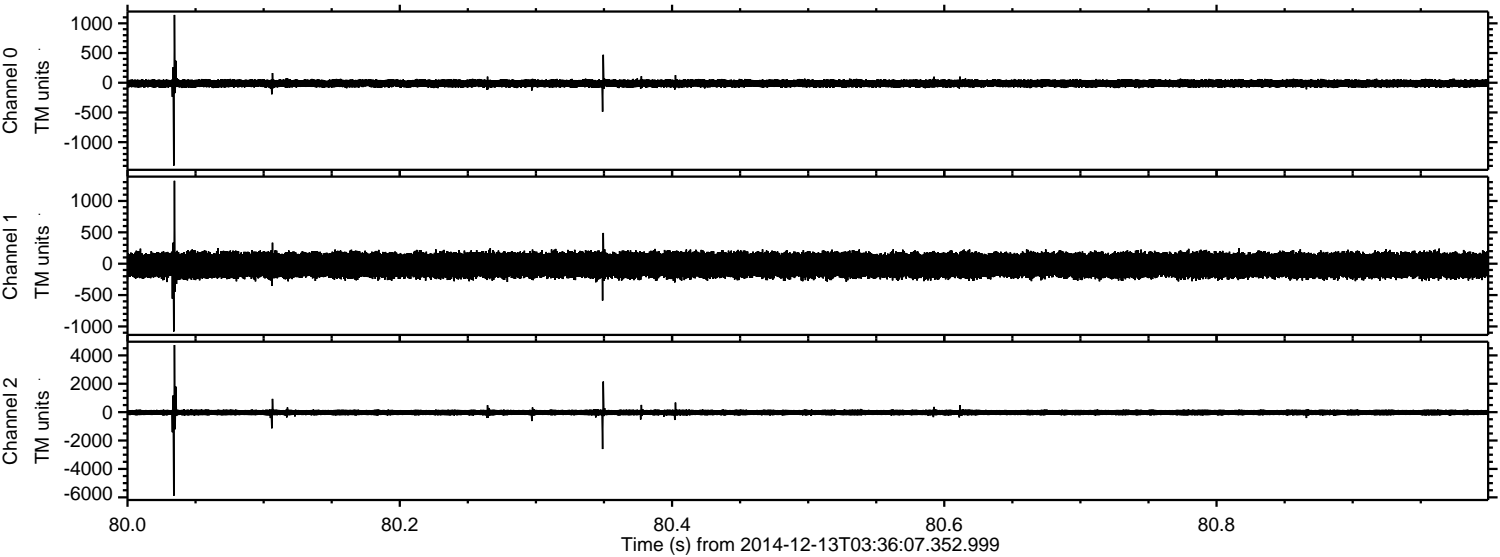

Channel 0
mn: -1396
mx: 1141
 μ : -12.0
 σ : 36.1

Channel 1
mn: -1081
mx: 1322
 μ : -23.8
 σ : 111.3

Channel 2
mn: -5894
mx: 4726
 μ : -25.3
 σ : 125.4

ELMAVAN 3D WAVEFORMS (Measured data sampled at 50 kHz) 49785 packets of 144 samples from 2014-12-13T03:36:07.352.999. Part 47/144

Processed Sat Dec 13 04:48:26 2014 by ELM ver.2012-10-06 from 001__elm20141213_033606__dat00.bin

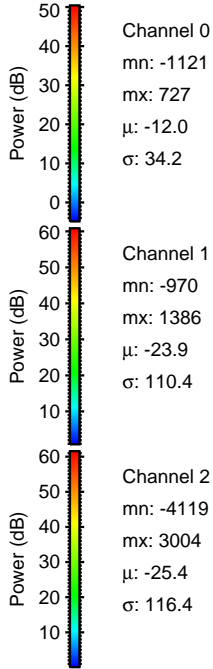
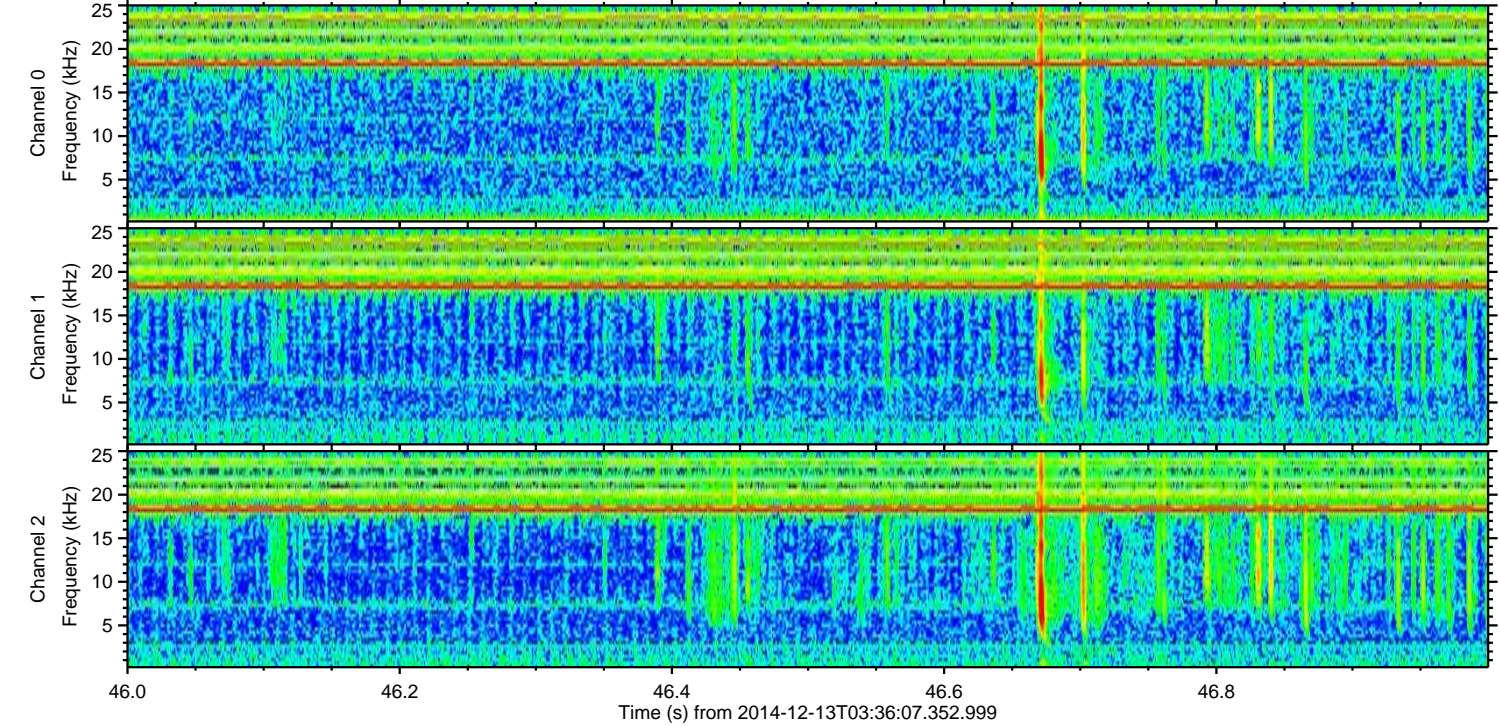
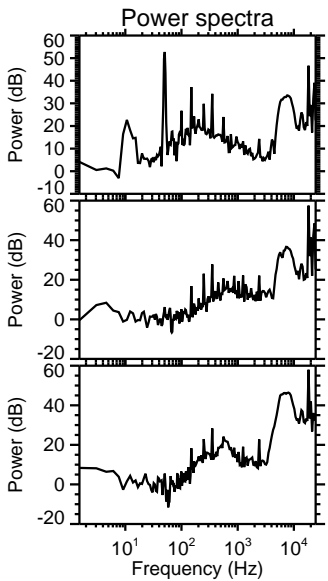
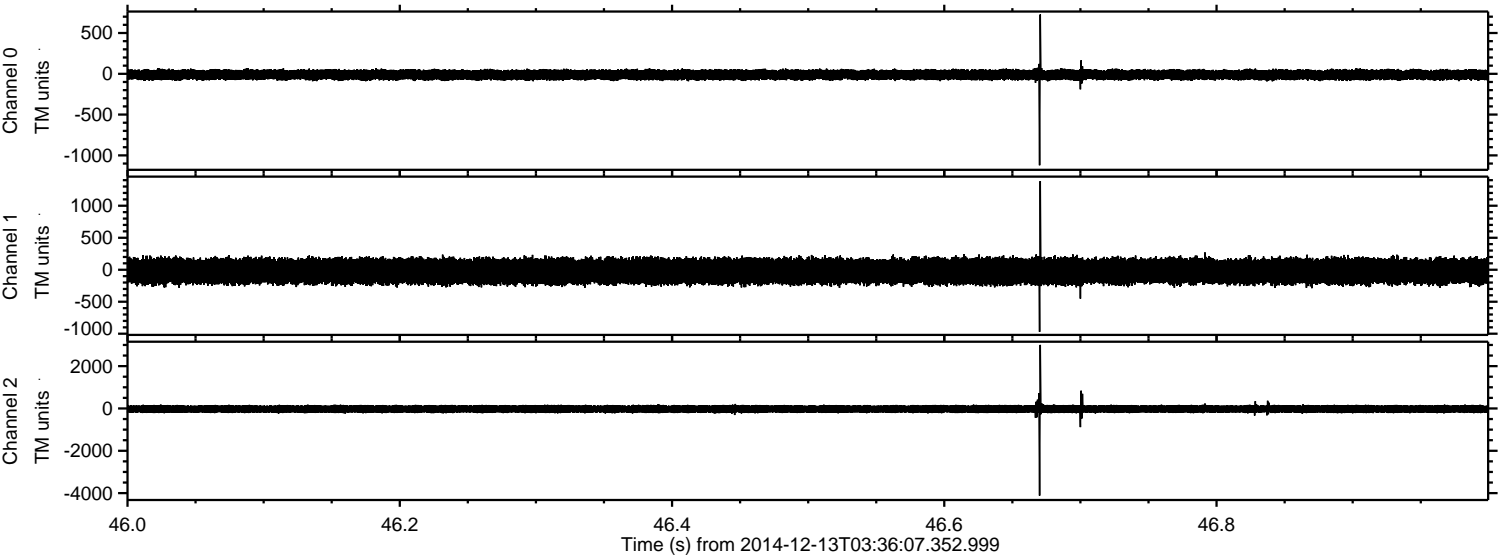

ELMAVAN 3D WAVEFORMS (Measured data sampled at 50 kHz) 49785 packets of 144 samples from 2014-12-13T03:36:07.352.999. Part 42/144

Processed Sat Dec 13 04:48:27 2014 by ELM ver.2012-10-06 from 001__elm20141213_033606__dat00.bin

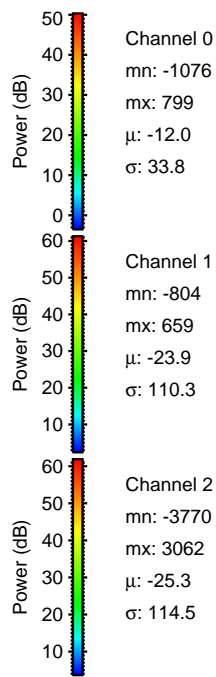
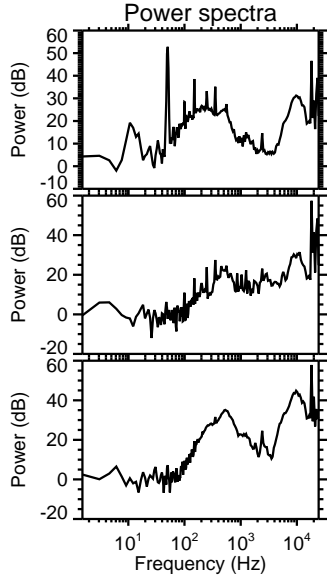
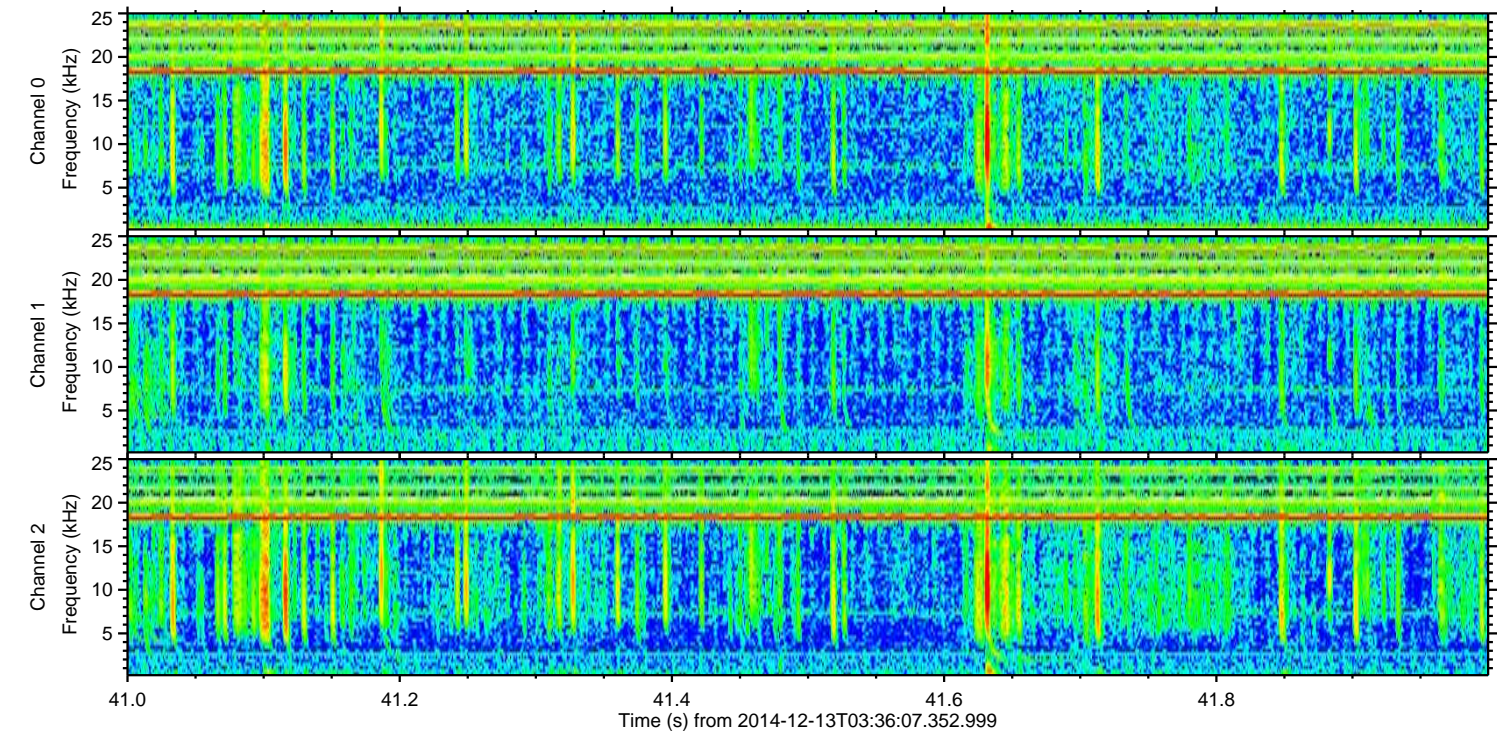
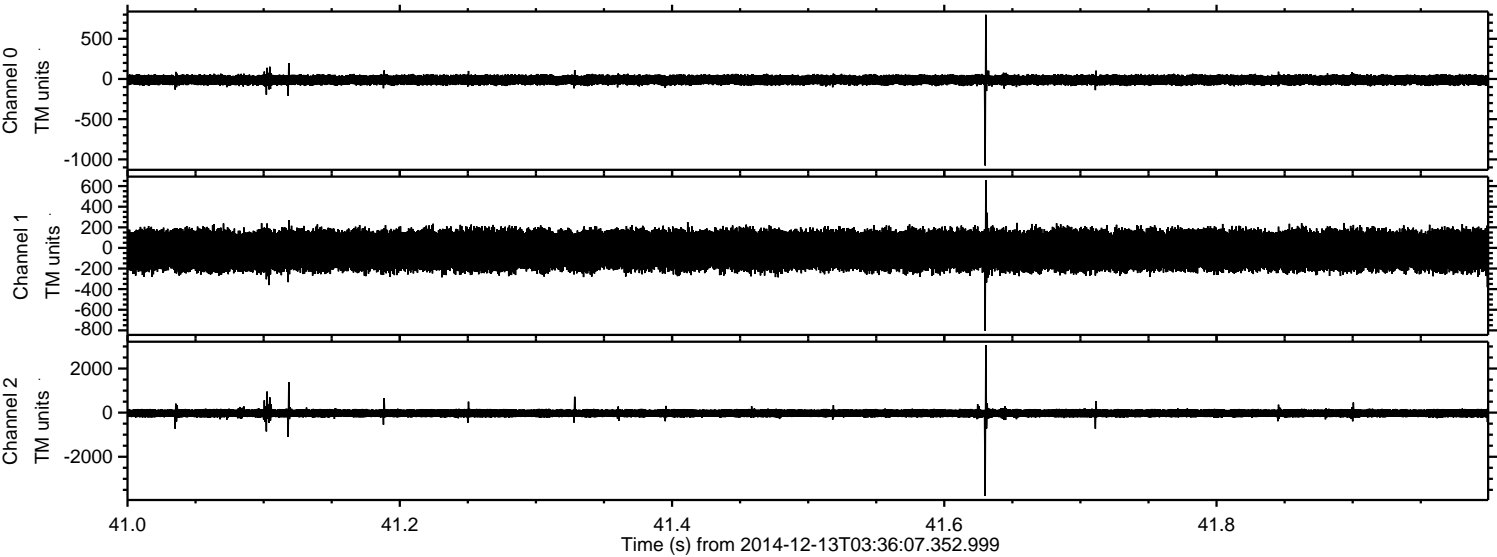

ELMAVAN 3D WAVEFORMS (Measured data sampled at 50 kHz) 49785 packets of 144 samples from 2014-12-13T03:36:07.352.999. Part 10/144

Processed Sat Dec 13 04:48:28 2014 by ELM ver.2012-10-06 from 001__elm20141213_033606__dat00.bin

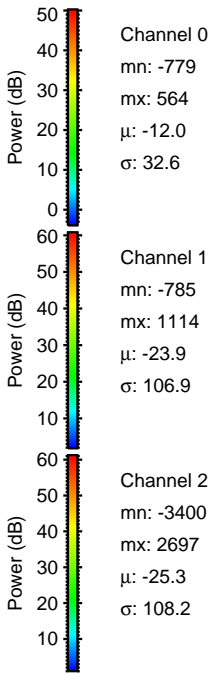
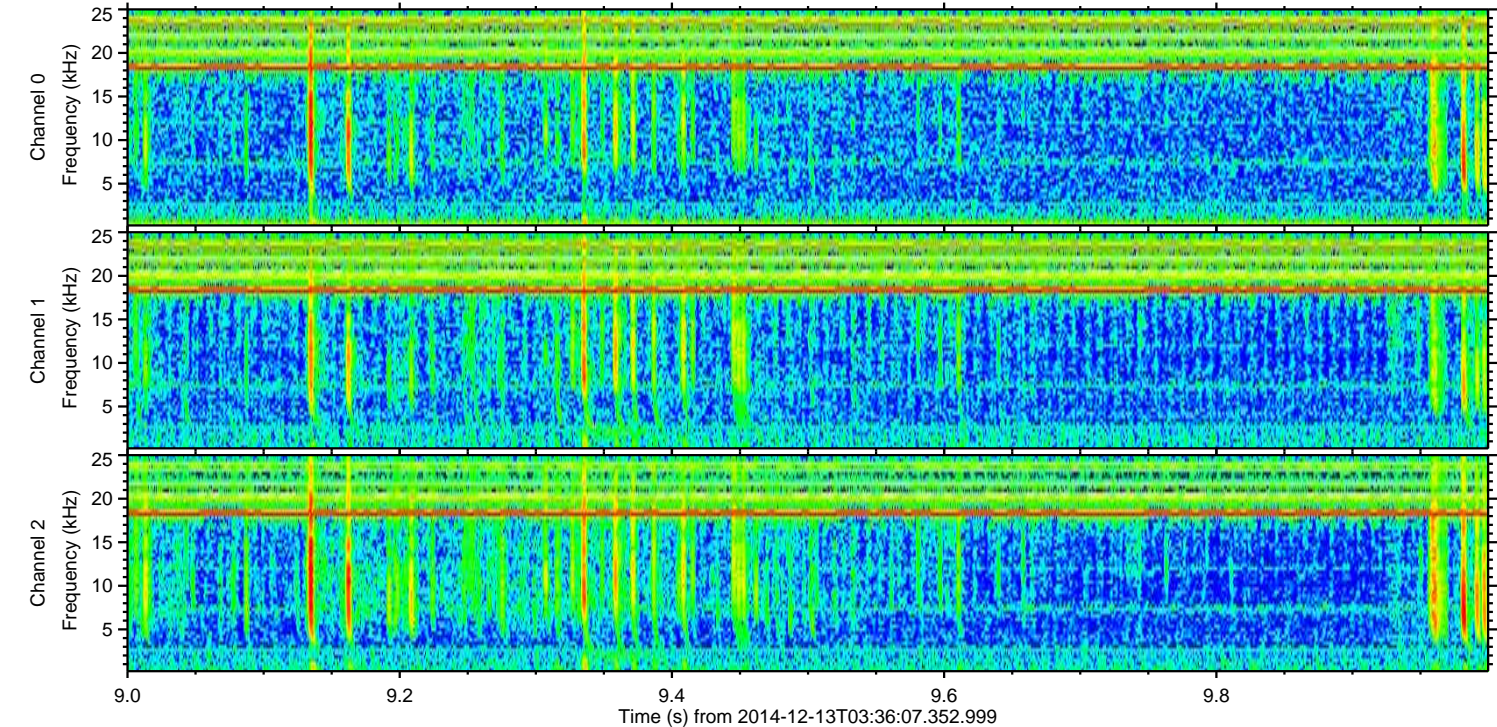
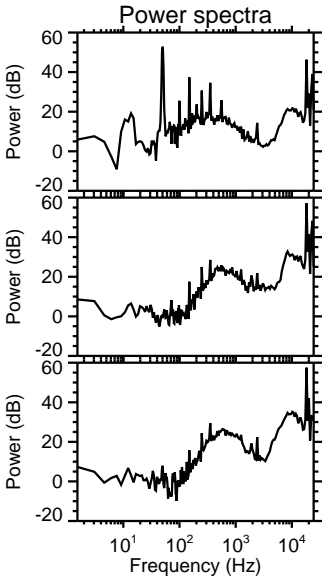
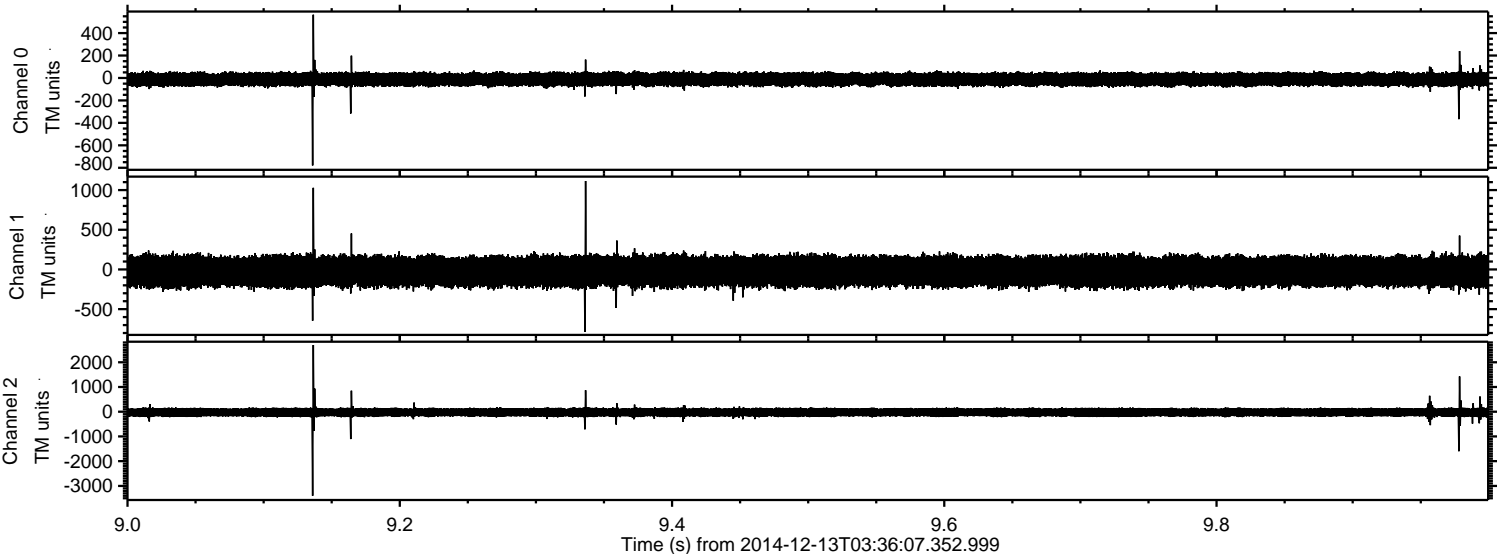

ELMAVAN 3D WAVEFORMS (Measured data sampled at 50 kHz) 49785 packets of 144 samples from 2014-12-13T03:36:07.352.999. Part 5/144

Processed Sat Dec 13 04:48:29 2014 by ELM ver.2012-10-06 from 001__elm20141213_033606__dat00.bin

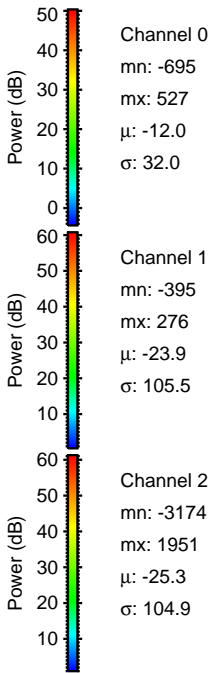
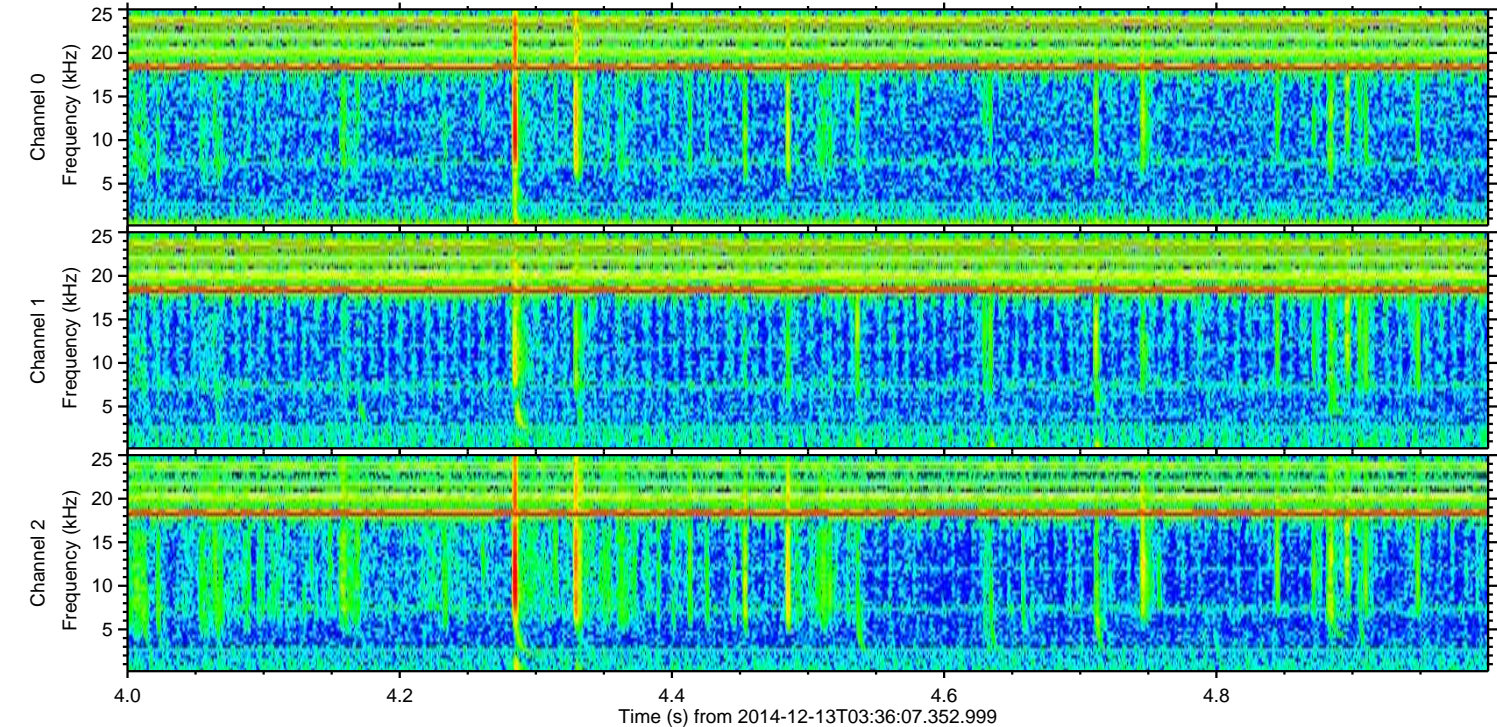
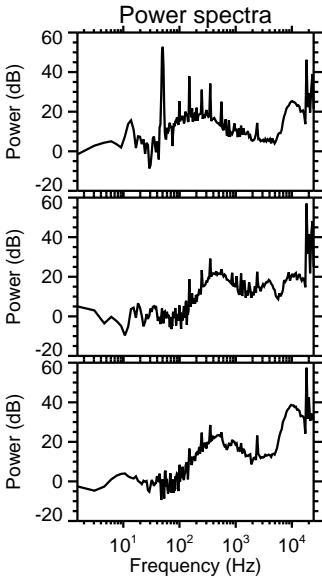
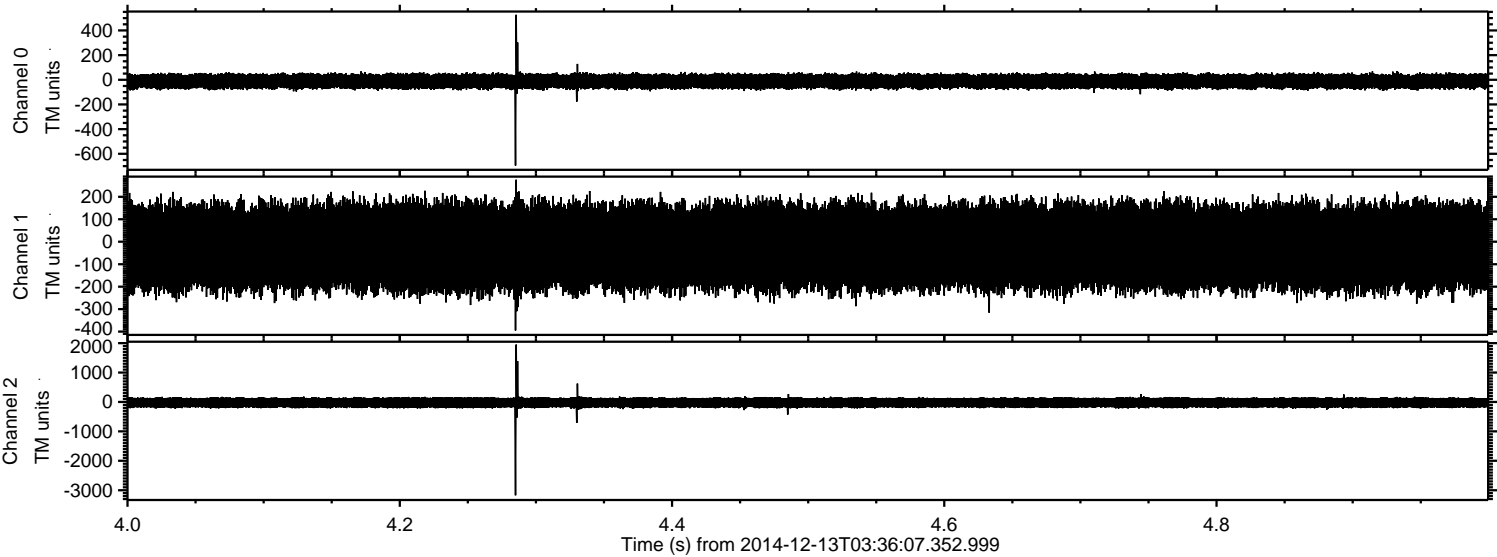

ELMAVAN 3D WAVEFORMS (Measured data sampled at 50 kHz) 49785 packets of 144 samples from 2014-12-13T03:36:07.352.999. Part 62/144

Processed Sat Dec 13 04:48:30 2014 by ELM ver.2012-10-06 from 001__elm20141213_033606__dat00.bin

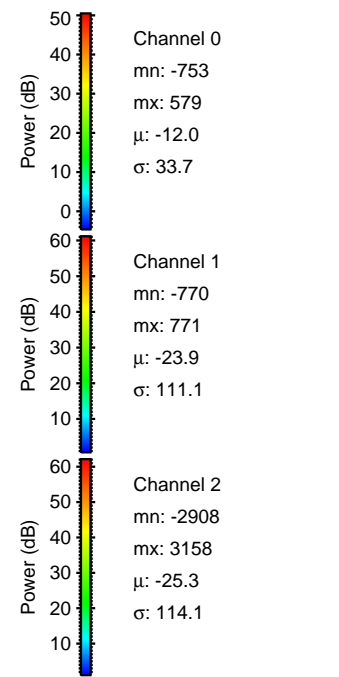
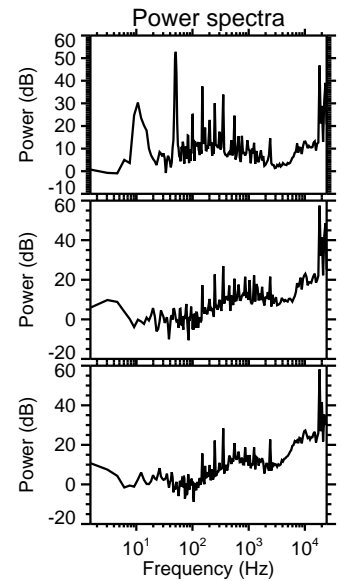
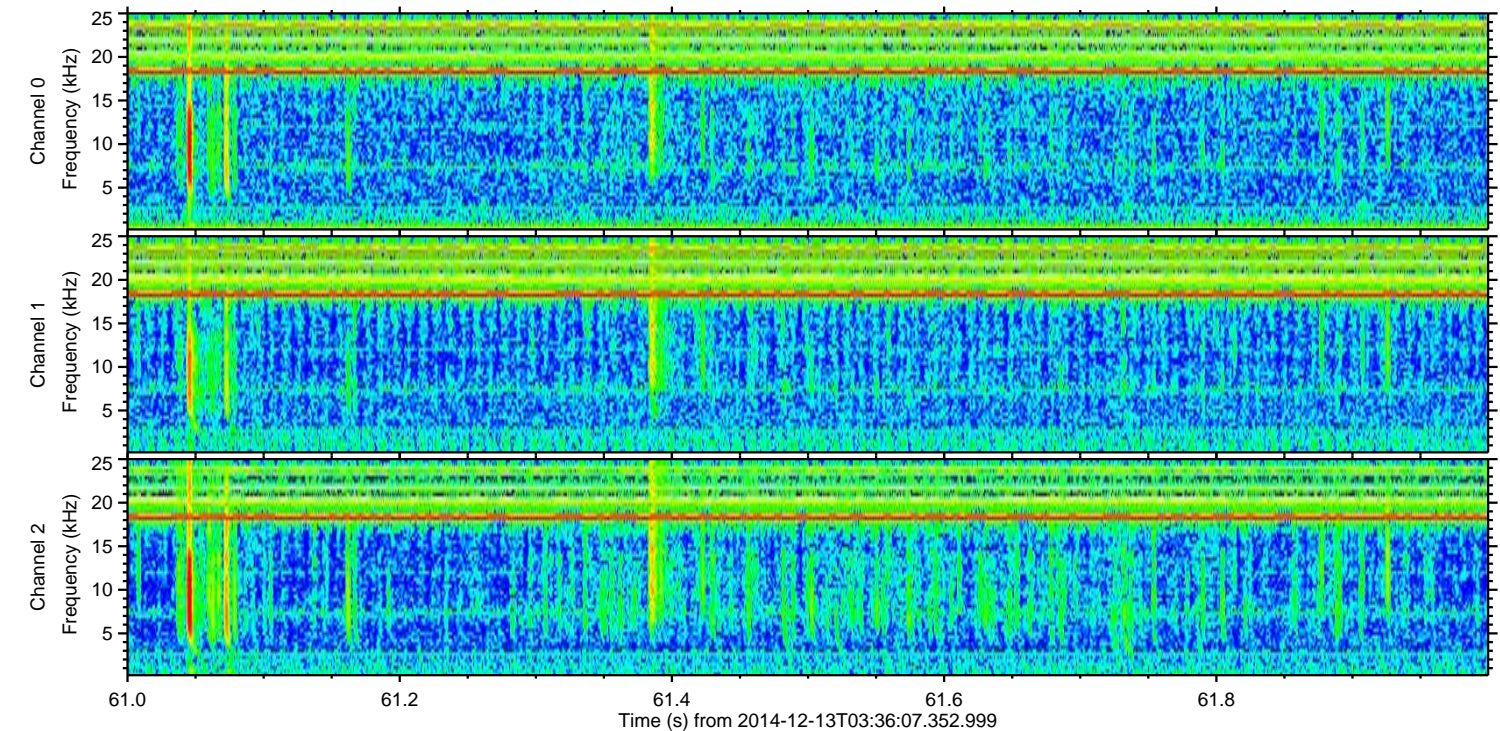
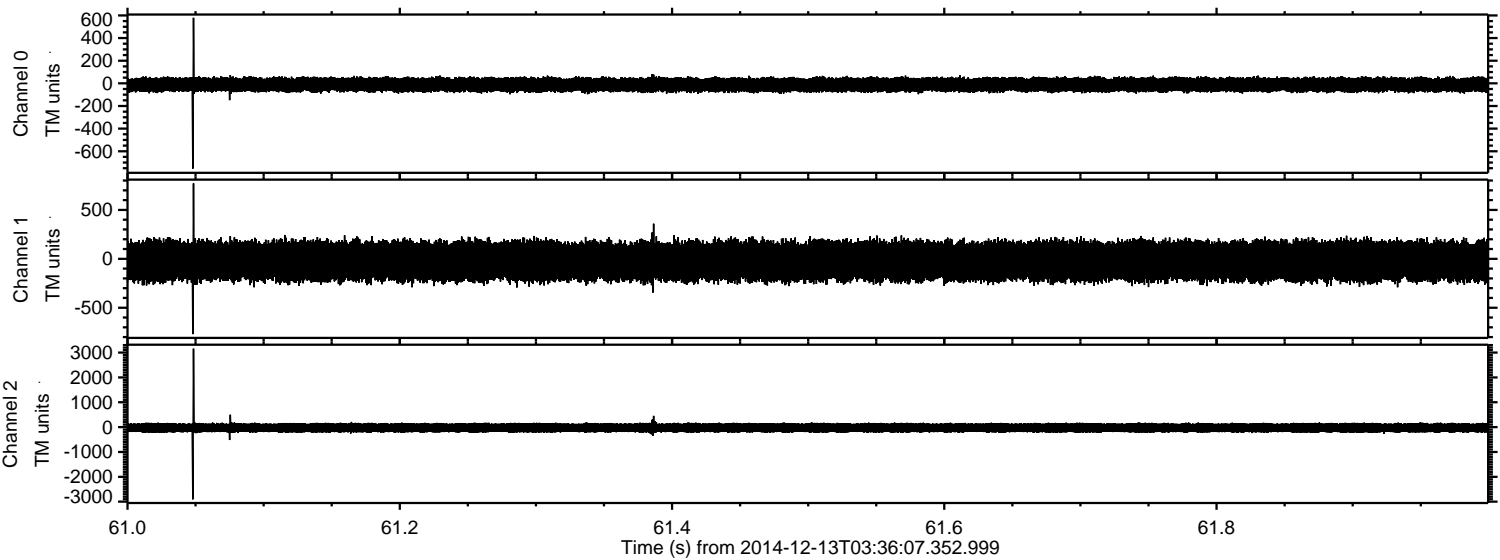

Power spectra

Channel 0
mn: -753
mx: 579
 μ : -12.0
 σ : 33.7

Channel 1
mn: -770
mx: 771
 μ : -23.9
 σ : 111.1

Channel 2
mn: -2908
mx: 3158
 μ : -25.3
 σ : 114.1

ELMAVAN 3D WAVEFORMS (Measured data sampled at 50 kHz) 49785 packets of 144 samples from 2014-12-13T03:36:07.352.999. Part 88/144

Processed Sat Dec 13 04:48:31 2014 by ELM ver.2012-10-06 from 001__elm20141213_033606__dat00.bin

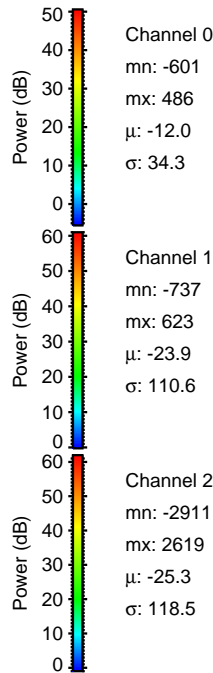
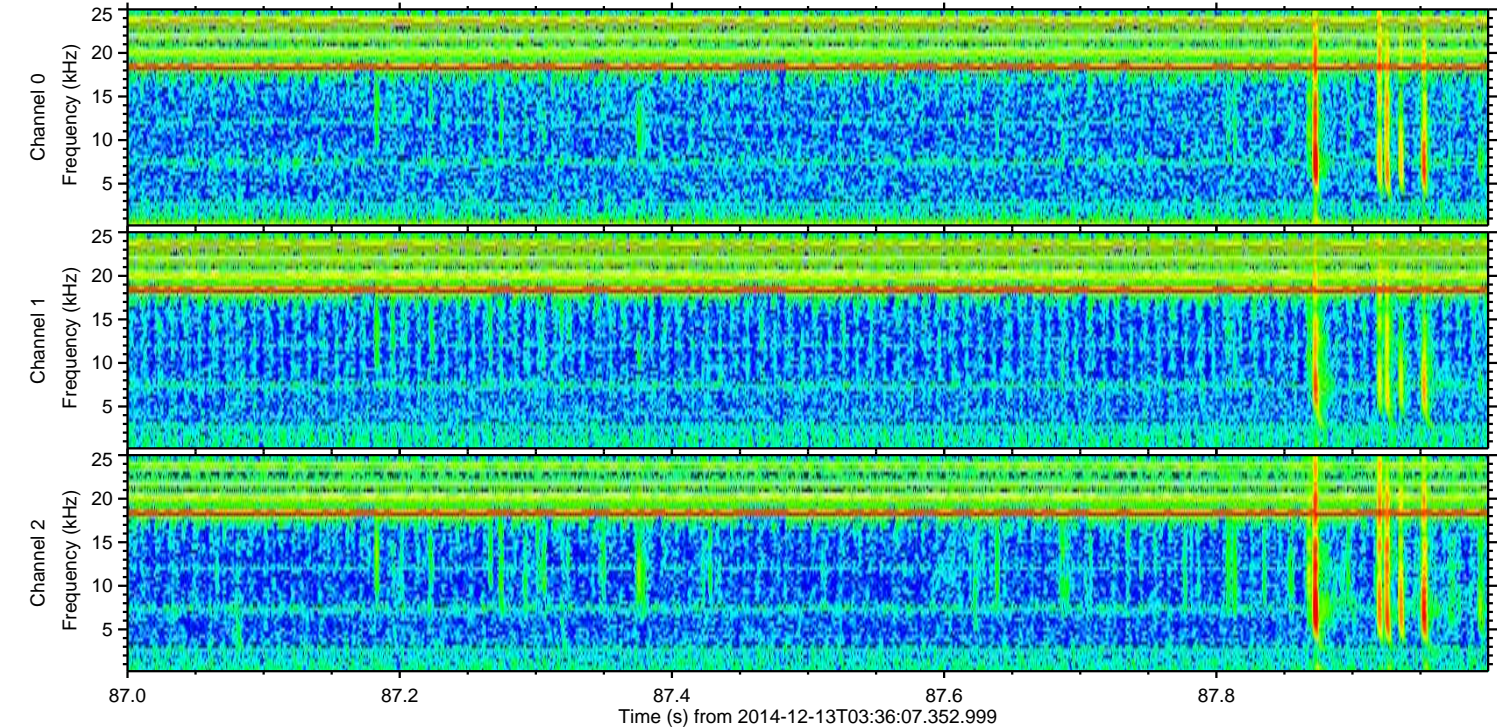
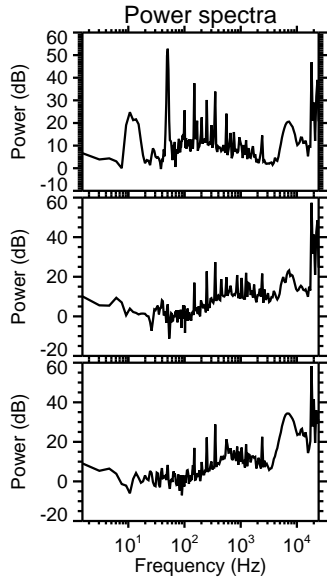
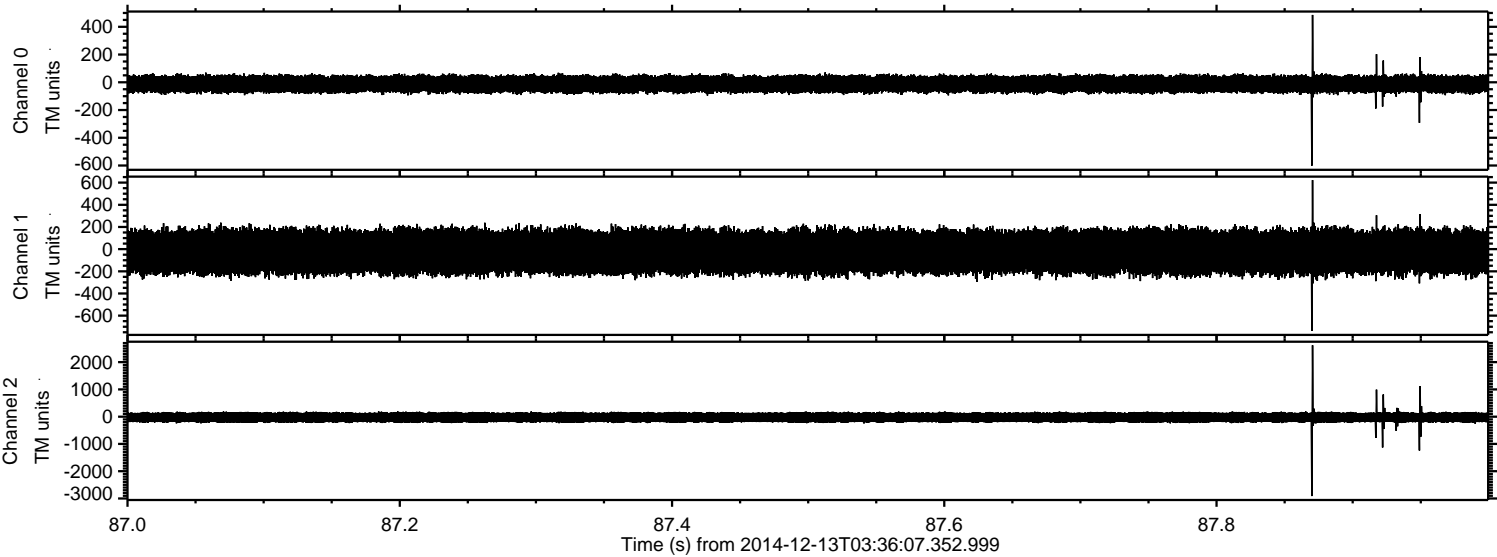

ELMAVAN 3D WAVEFORMS (Measured data sampled at 50 kHz) 49785 packets of 144 samples from 2014-12-13T03:36:07.352.999. Part 27/144

Processed Sat Dec 13 04:48:32 2014 by ELM ver.2012-10-06 from 001__elm20141213_033606__dat00.bin

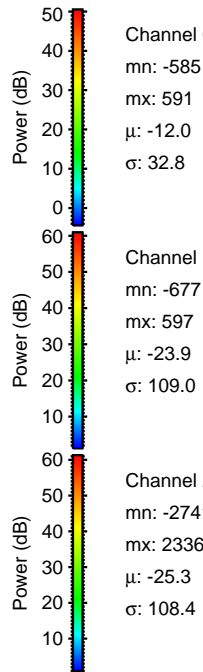
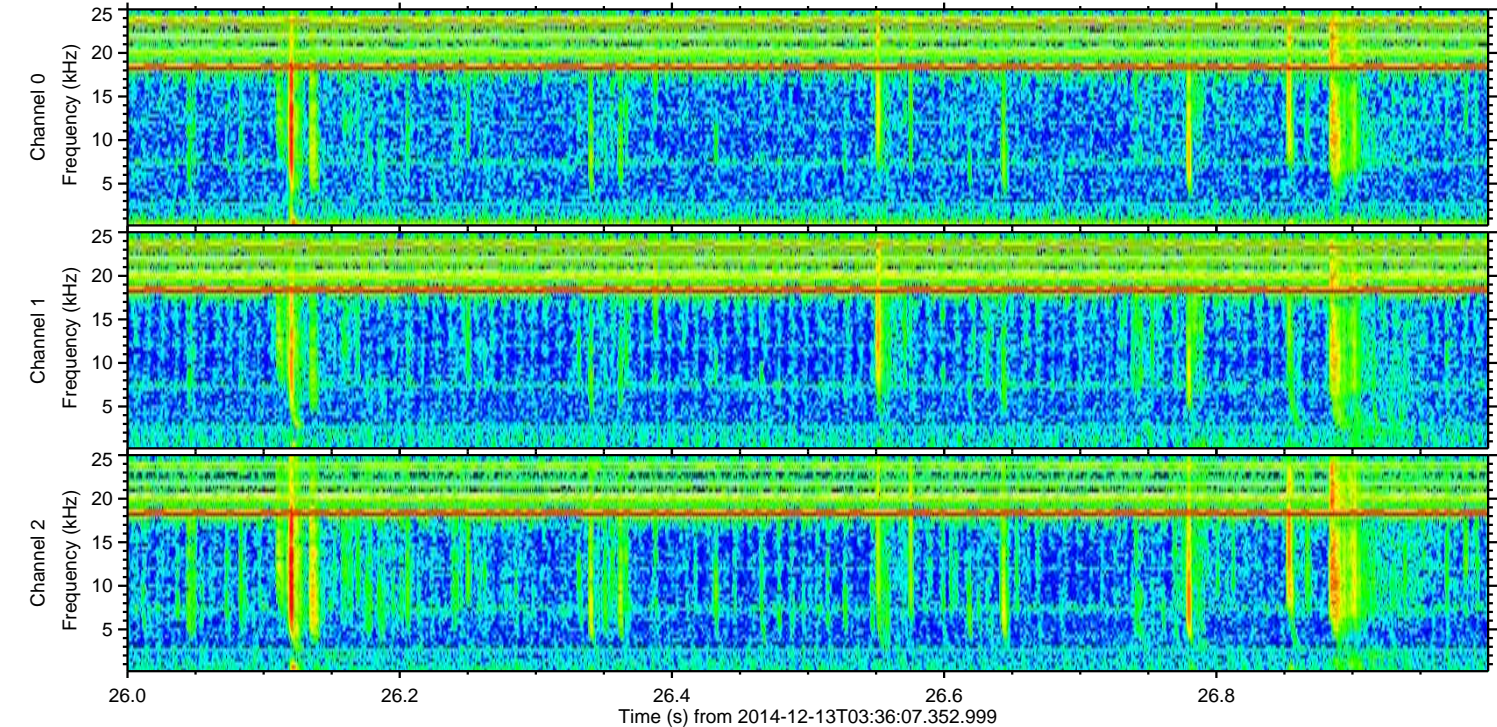
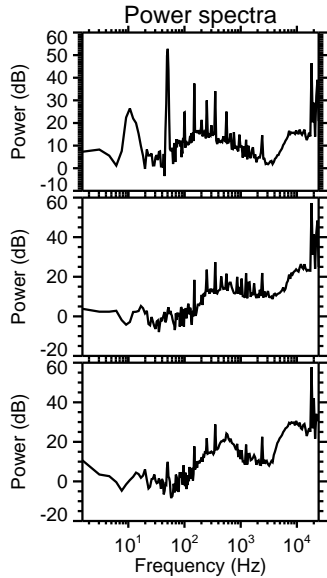
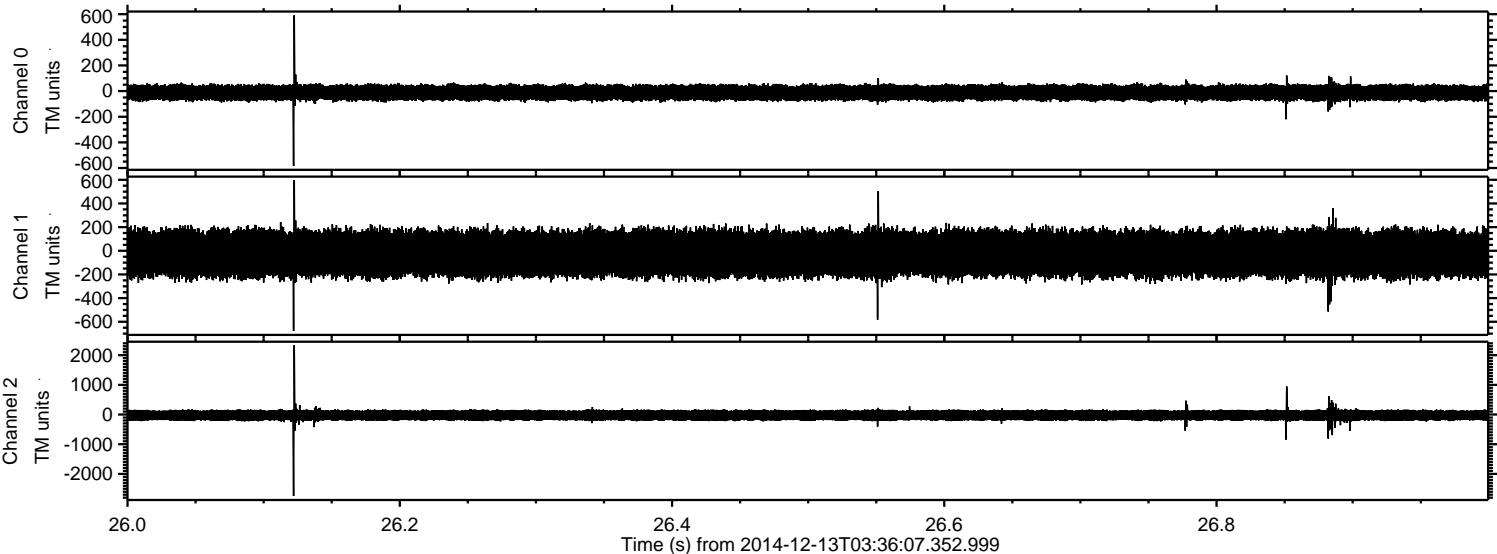

ELMAVAN 3D WAVEFORMS (Measured data sampled at 50 kHz) 49785 packets of 144 samples from 2014-12-13T03:36:07.352.999. Part 142/144

Processed Sat Dec 13 04:48:32 2014 by ELM ver.2012-10-06 from 001__elm20141213_033606__dat00.bin

