

ELMAVAN 3D WAVEFORMS (Measured data sampled at 50 kHz) 49781 packets of 144 samples from 2014-12-13T03:16:06.782.000.

Processed Sat Dec 13 04:25:28 2014 by ELM ver.2012-10-06 from 001__elm20141213_031605__dat00.bin

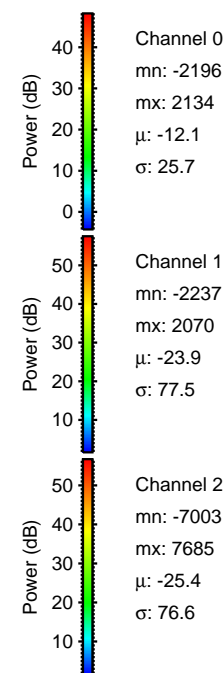

Processed Sat Dec 13 04:25:41 2014 by ELM ver.2012-10-06 from 001__elm20141213_031605__dat00.bin

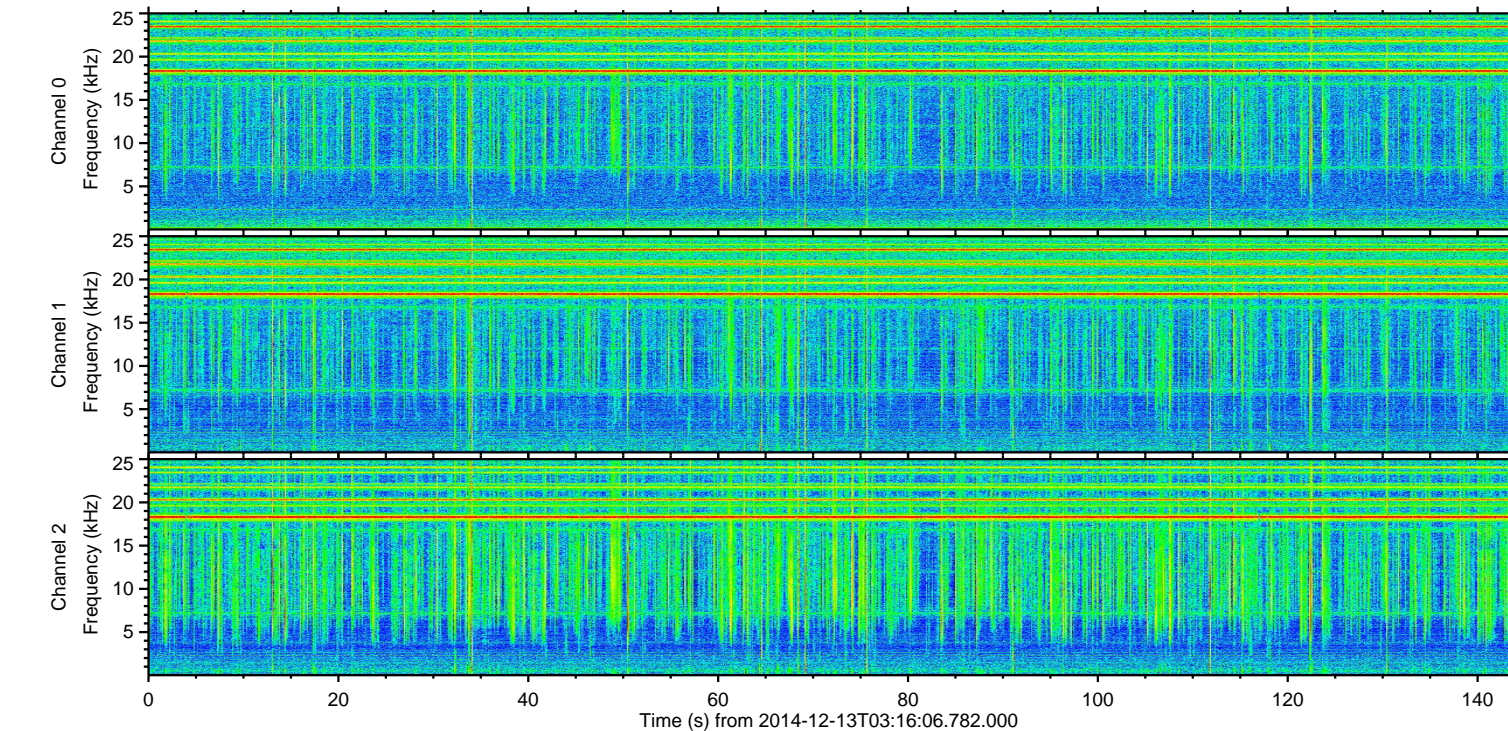
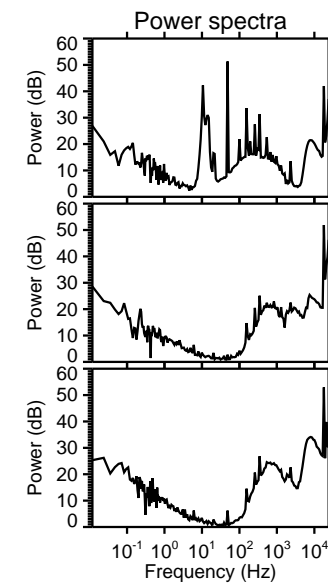
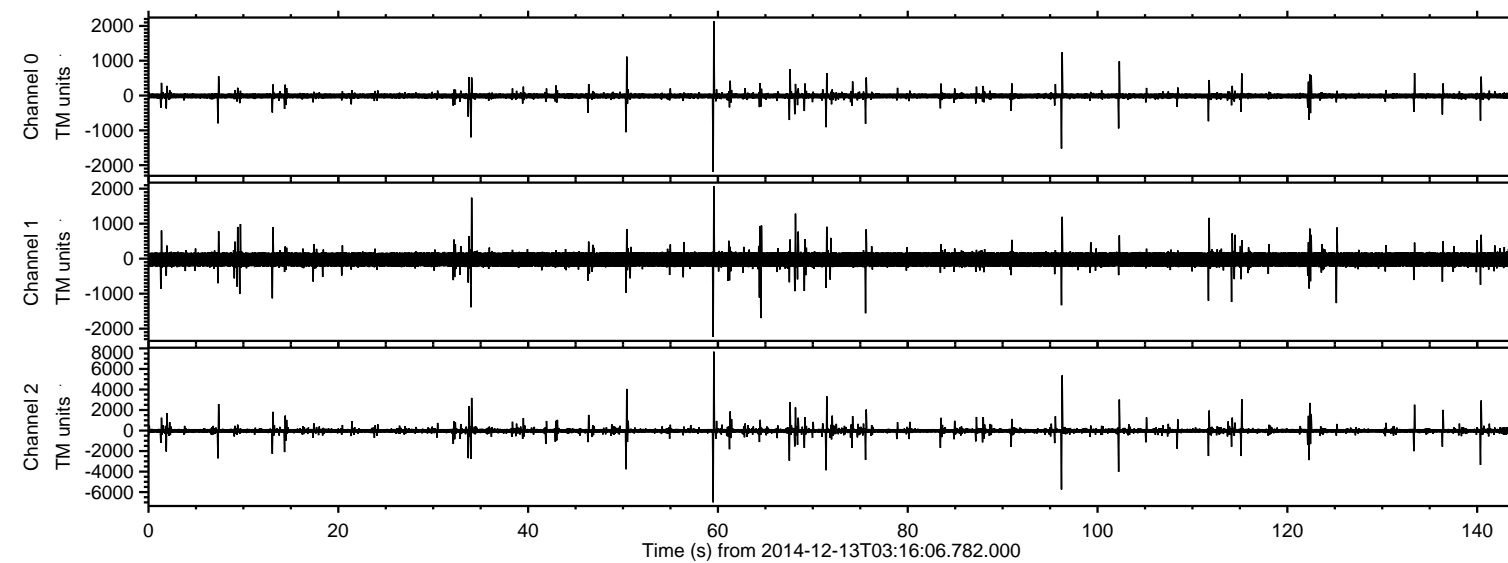
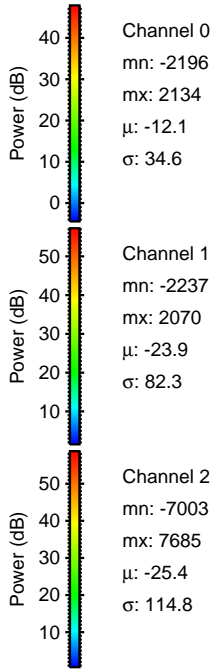
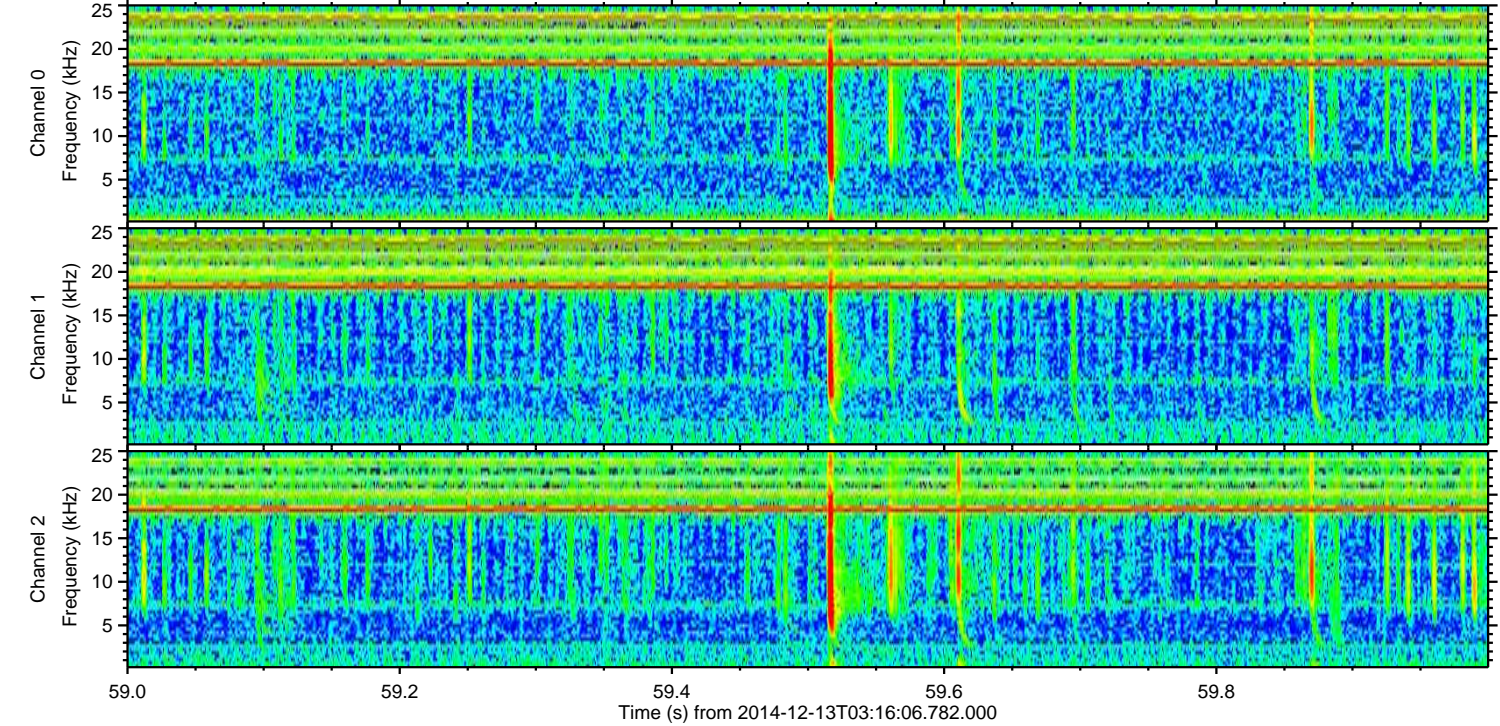
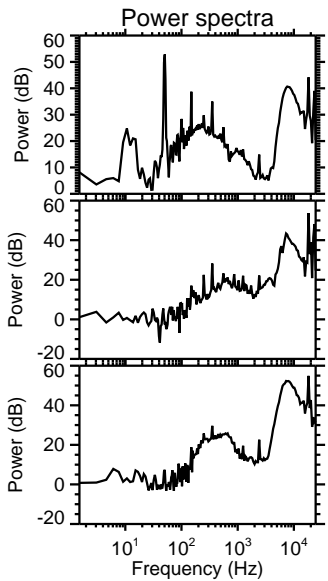
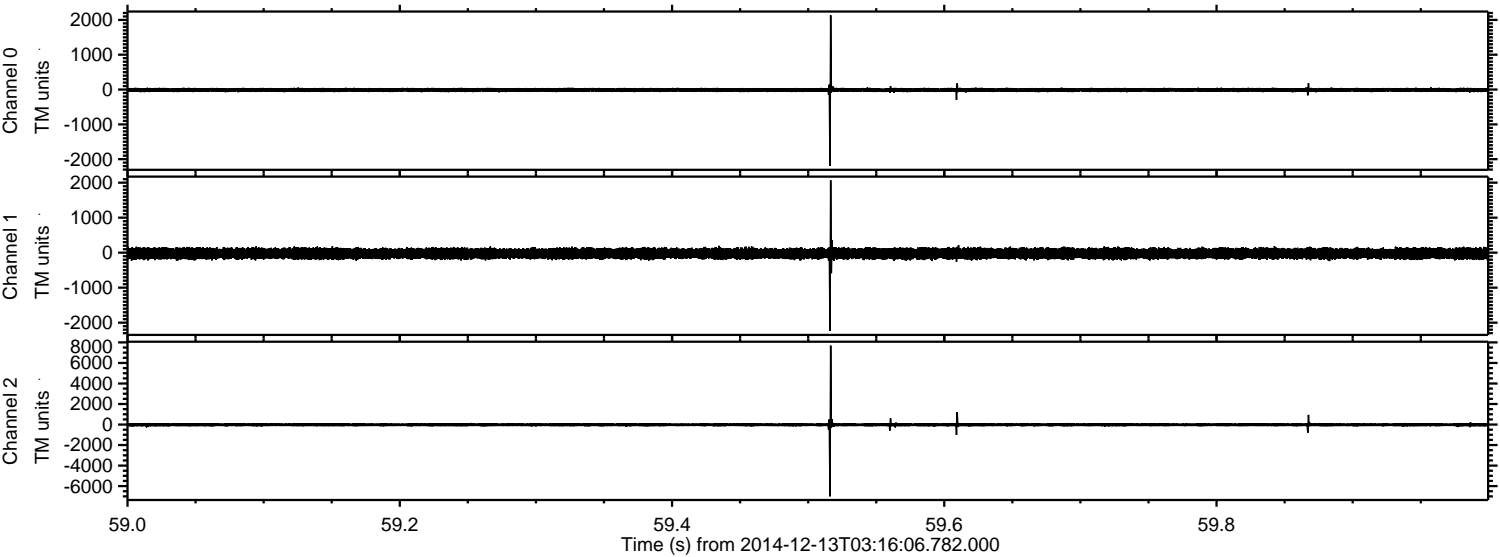

Channel 0
mn: -2196
mx: 2134
 μ : -12.1
 σ : 34.6

Channel 1
mn: -2237
mx: 2070
 μ : -23.9
 σ : 82.3

Channel 2
mn: -7003
mx: 7685
 μ : -25.4
 σ : 114.8

ELMAVAN 3D WAVEFORMS (Measured data sampled at 50 kHz) 49781 packets of 144 samples from 2014-12-13T03:16:06.782.000. Part 97/144

Processed Sat Dec 13 04:25:42 2014 by ELM ver.2012-10-06 from 001__elm20141213_031605__dat00.bin

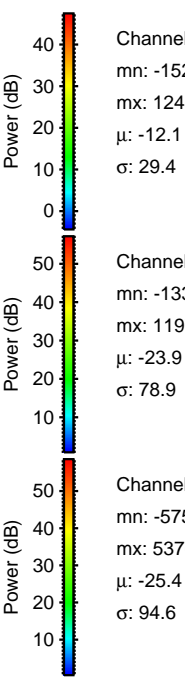
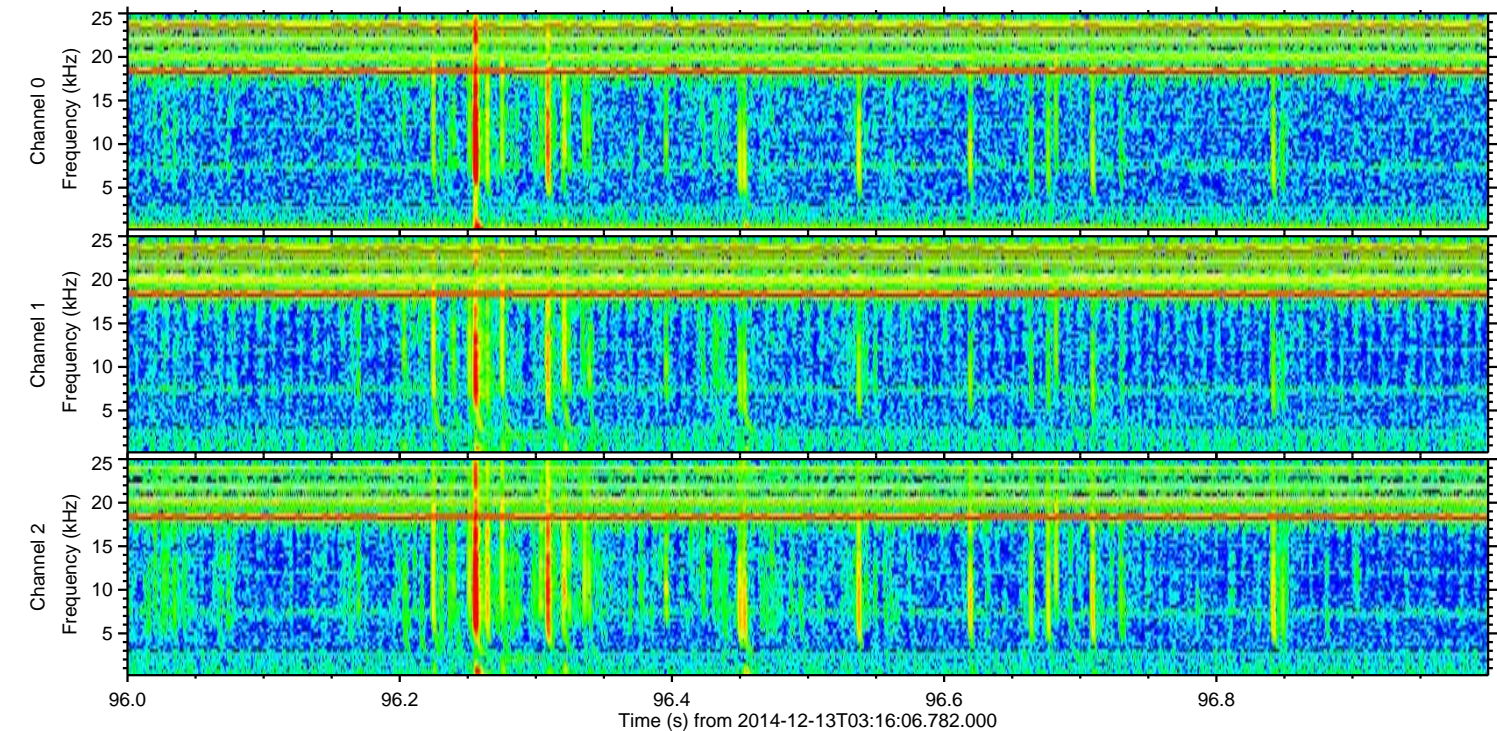
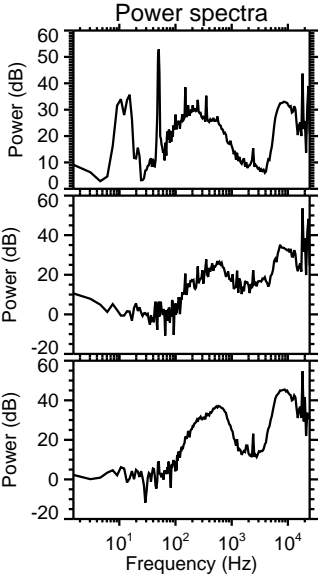
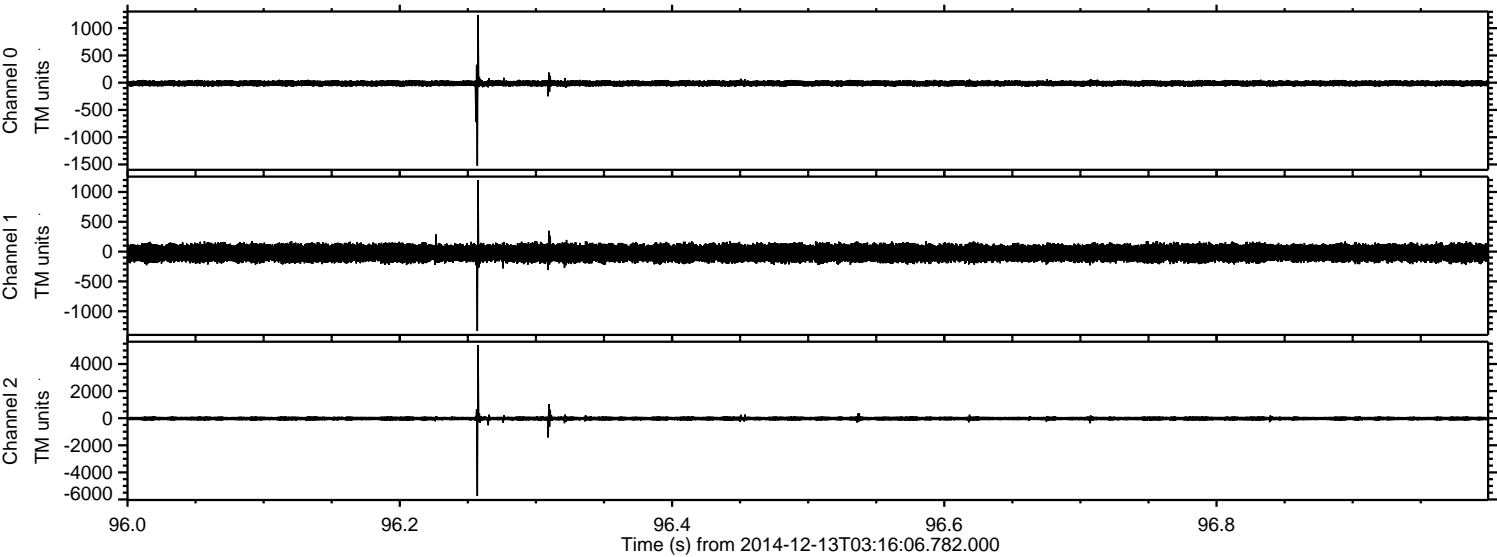

Processed Sat Dec 13 04:25:42 2014 by ELM ver.2012-10-06 from 001__elm20141213_031605__dat00.bin

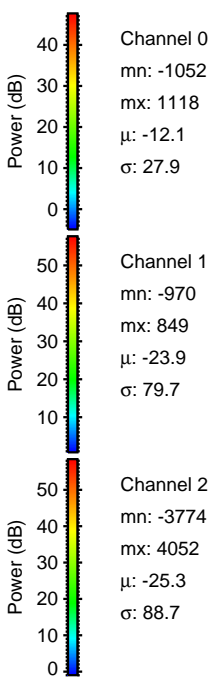
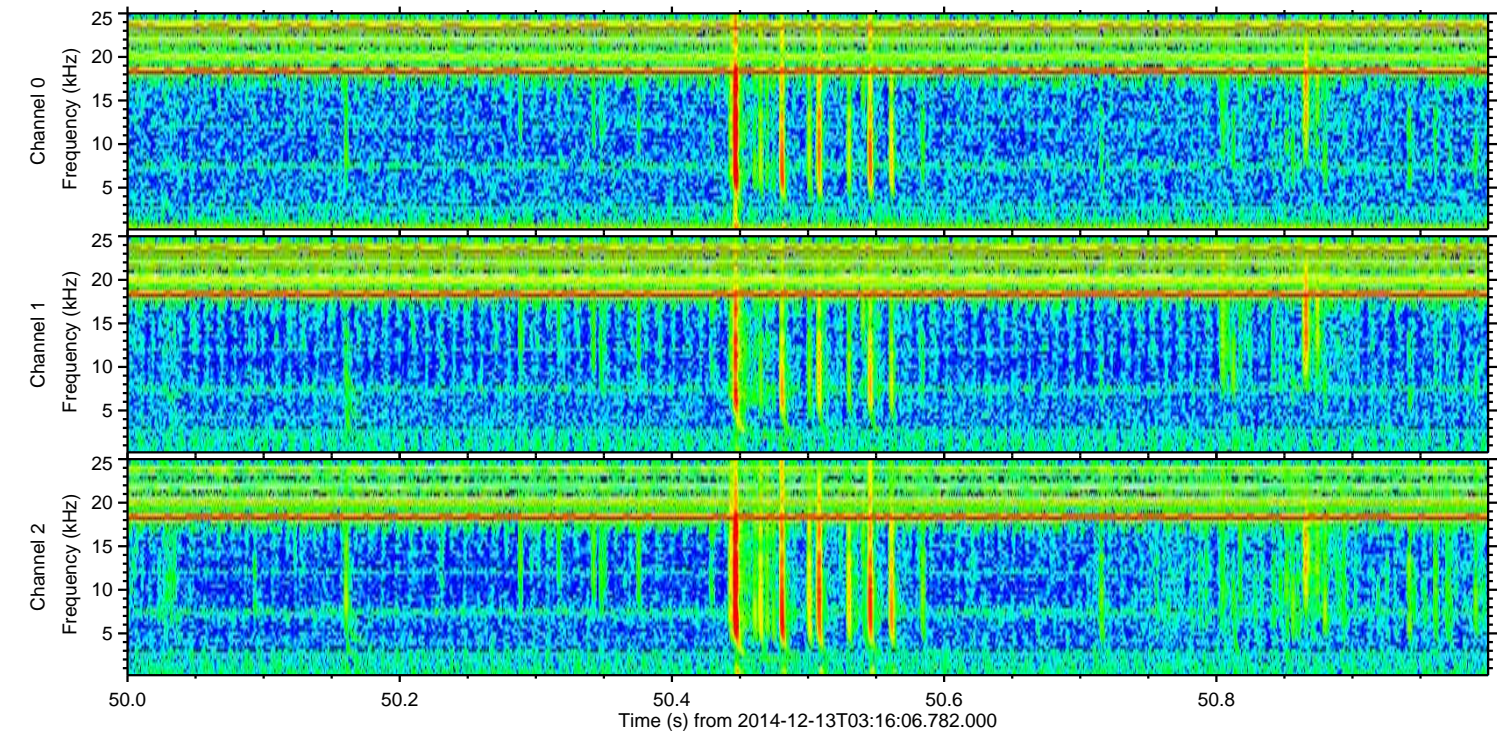
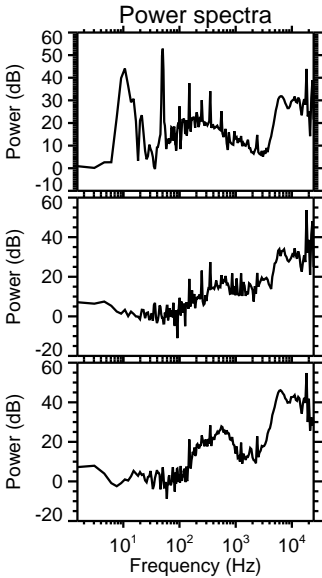
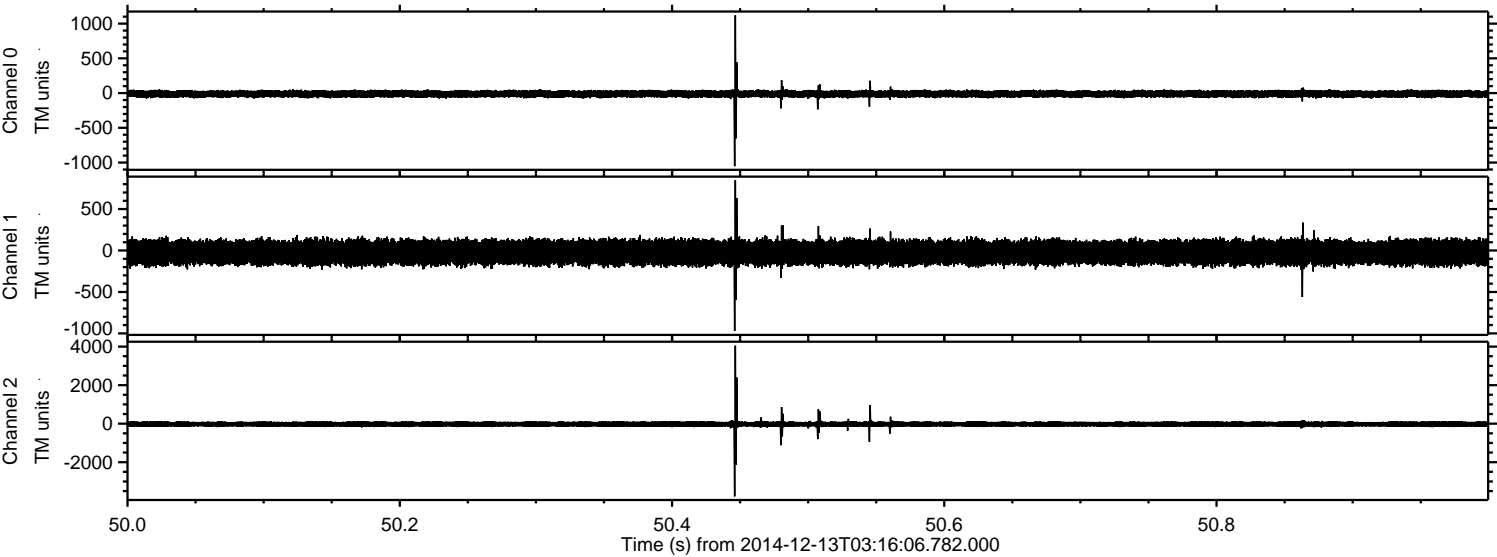

ELMAVAN 3D WAVEFORMS (Measured data sampled at 50 kHz) 49781 packets of 144 samples from 2014-12-13T03:16:06.782.000. Part 103/144

Processed Sat Dec 13 04:25:43 2014 by ELM ver.2012-10-06 from 001__elm20141213_031605__dat00.bin

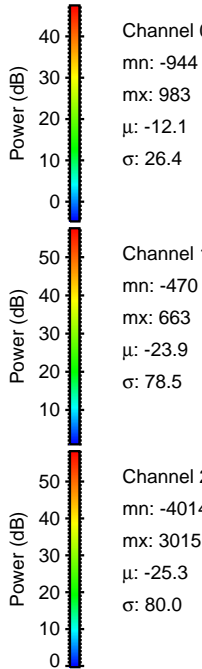
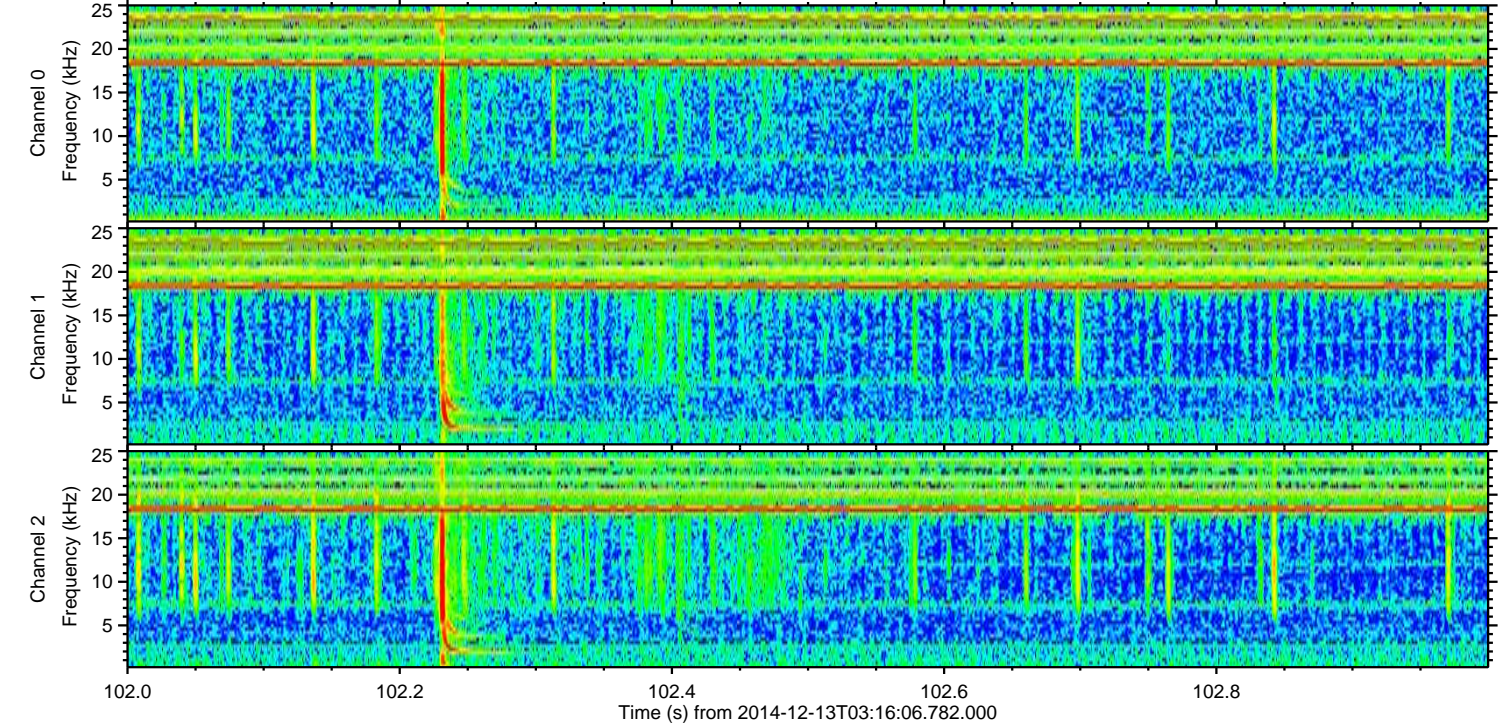
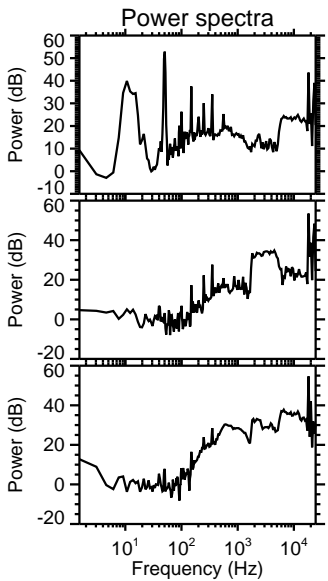
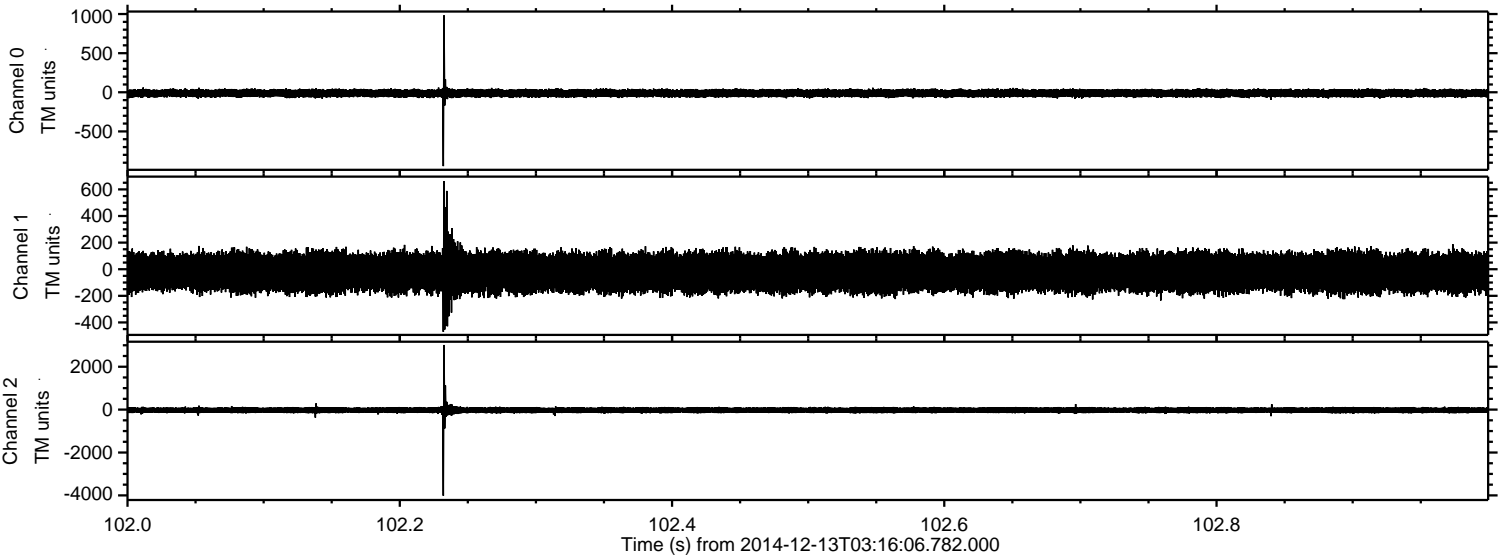

Channel 0
mn: -944
mx: 983
 μ : -12.1
 σ : 26.4

Channel 1
mn: -470
mx: 663
 μ : -23.9
 σ : 78.5

Channel 2
mn: -4014
mx: 3015
 μ : -25.3
 σ : 80.0

ELMAVAN 3D WAVEFORMS (Measured data sampled at 50 kHz) 49781 packets of 144 samples from 2014-12-13T03:16:06.782.000. Part 72/144

Processed Sat Dec 13 04:25:44 2014 by ELM ver.2012-10-06 from 001__elm20141213_031605__dat00.bin

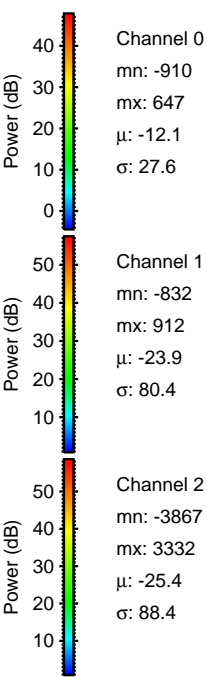
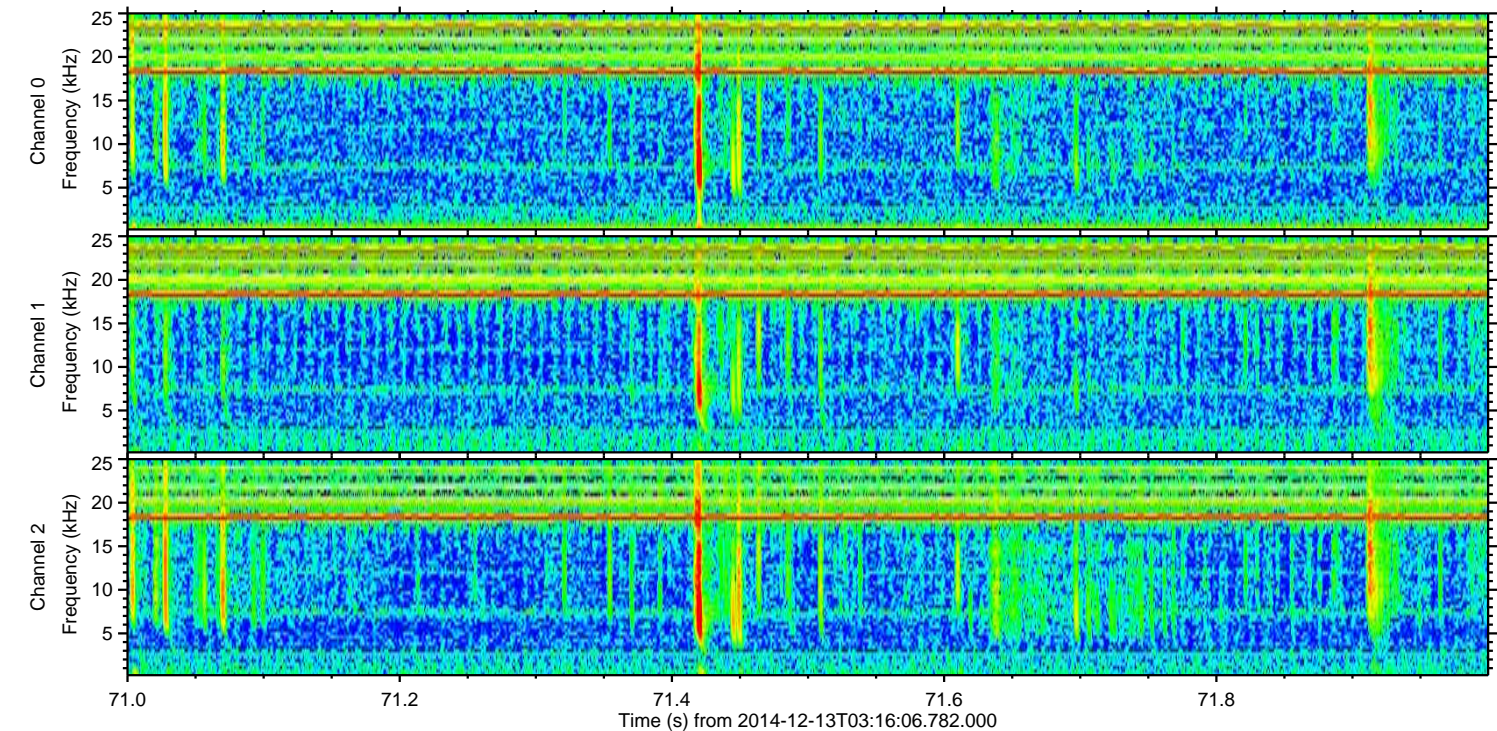
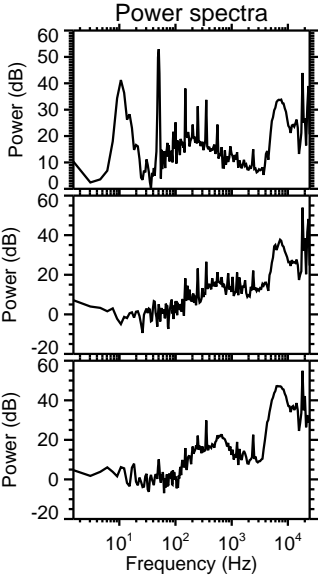
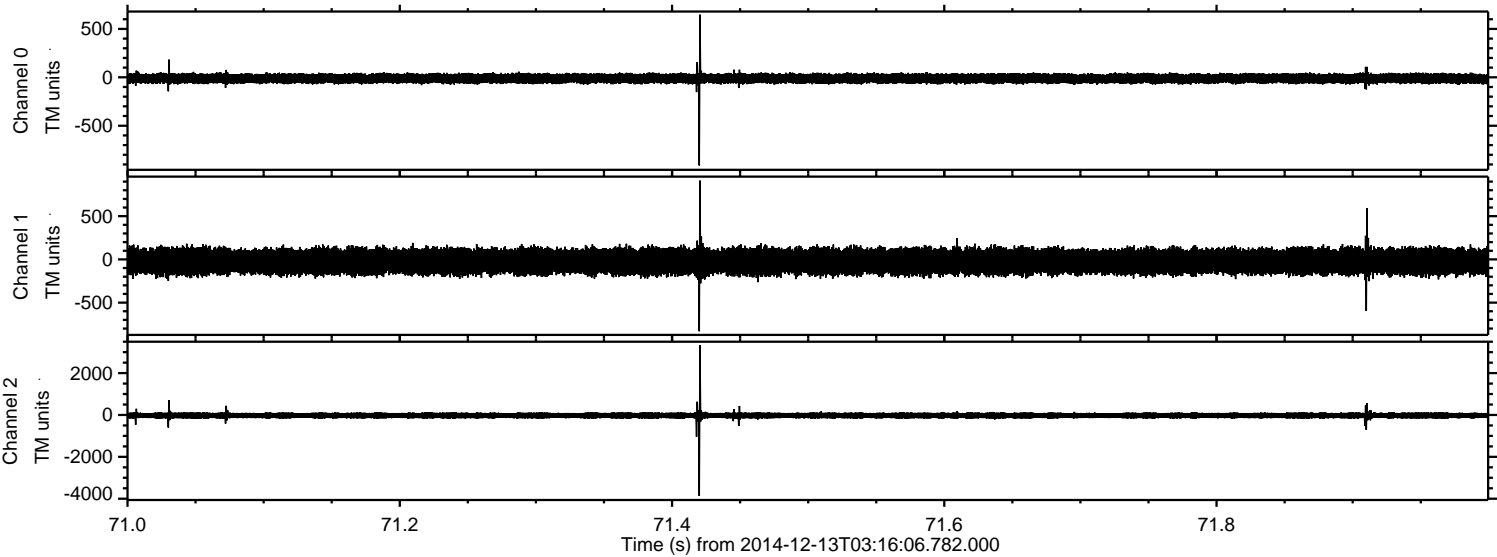

ELMAVAN 3D WAVEFORMS (Measured data sampled at 50 kHz) 49781 packets of 144 samples from 2014-12-13T03:16:06.782.000. Part 141/144

Processed Sat Dec 13 04:25:45 2014 by ELM ver.2012-10-06 from 001__elm20141213_031605__dat00.bin

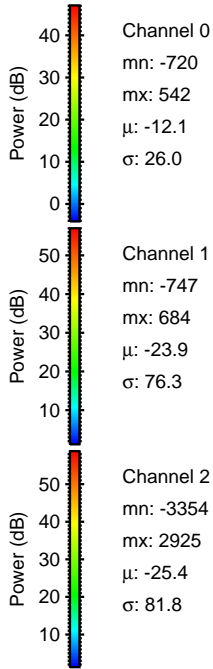
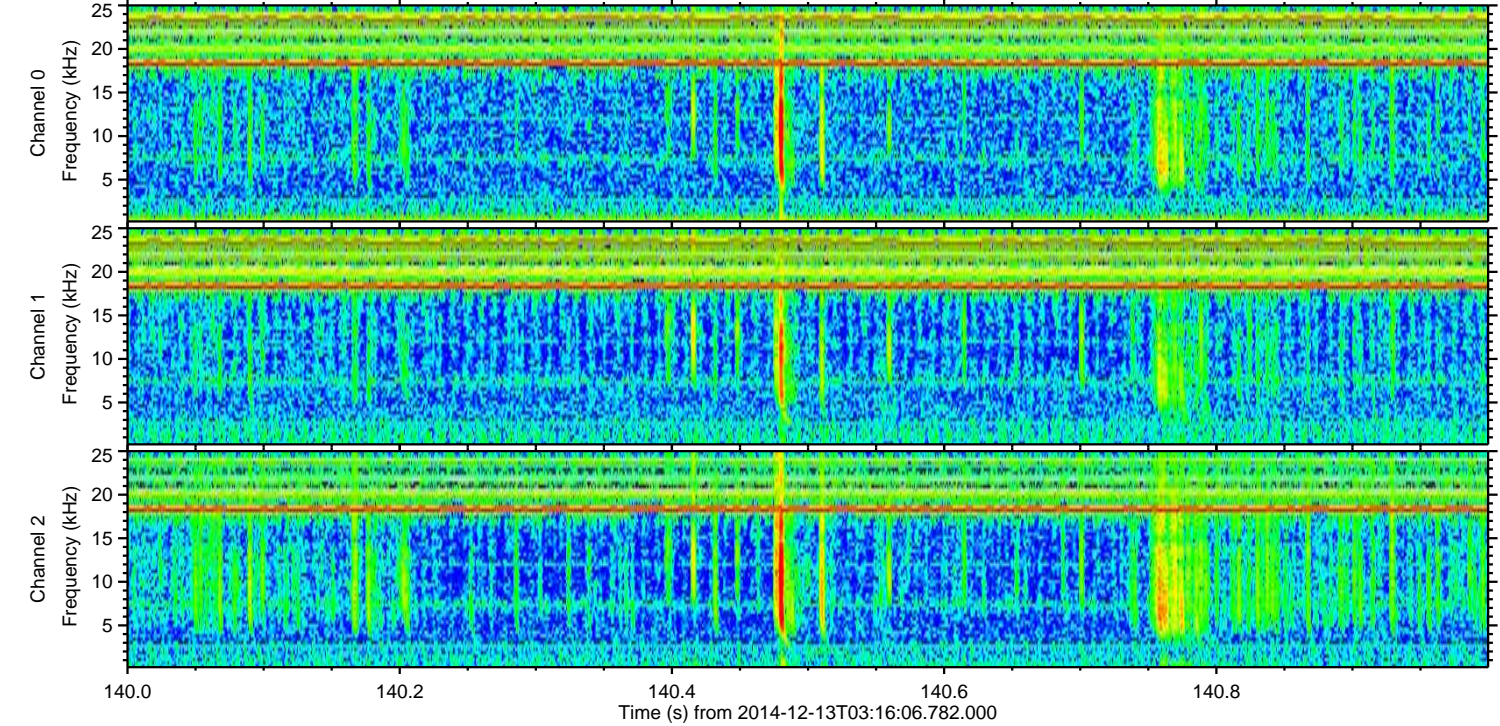
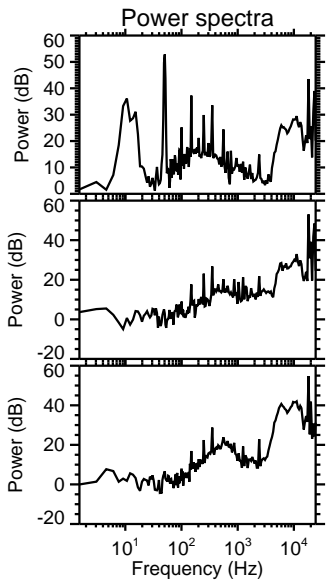
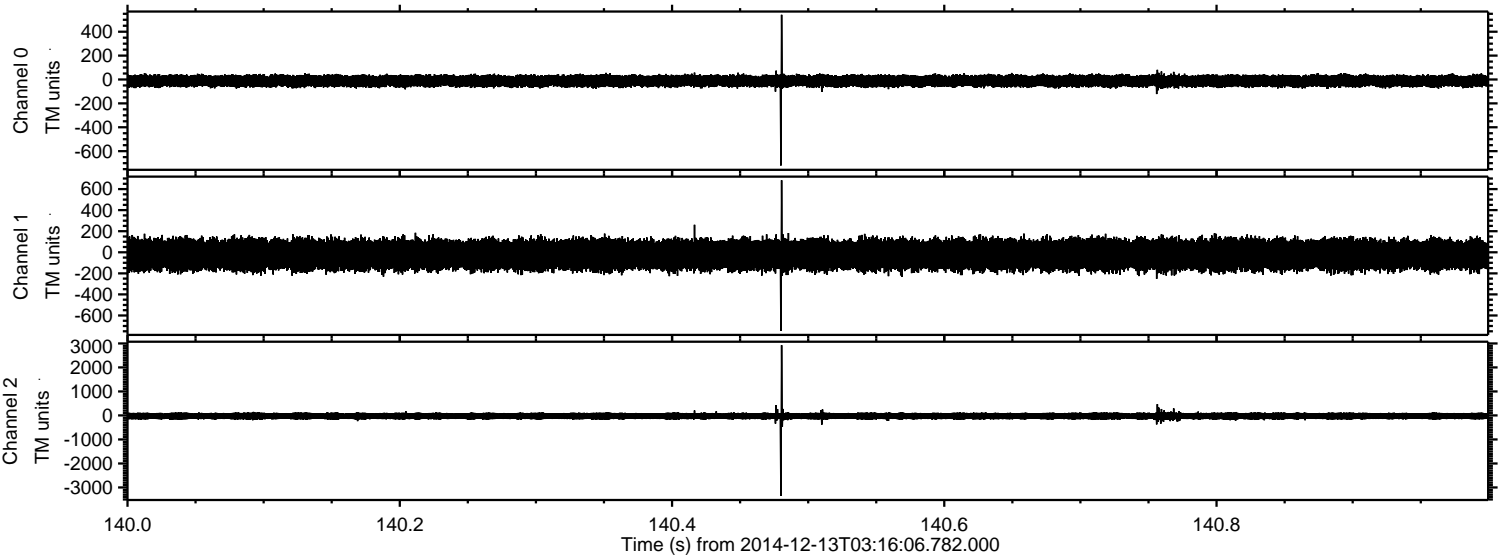

Channel 0
mn: -720
mx: 542
 μ : -12.1
 σ : 26.0

Channel 1
mn: -747
mx: 684
 μ : -23.9
 σ : 76.3

Channel 2
mn: -3354
mx: 2925
 μ : -25.4
 σ : 81.8

ELMAVAN 3D WAVEFORMS (Measured data sampled at 50 kHz) 49781 packets of 144 samples from 2014-12-13T03:16:06.782.000. Part 35/144

Processed Sat Dec 13 04:25:46 2014 by ELM ver.2012-10-06 from 001__elm20141213_031605__dat00.bin

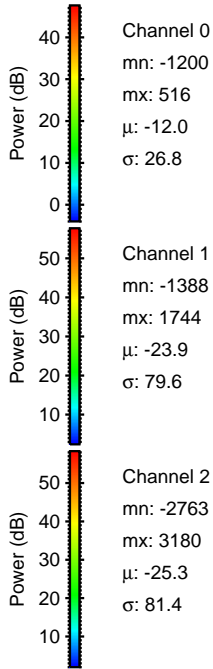
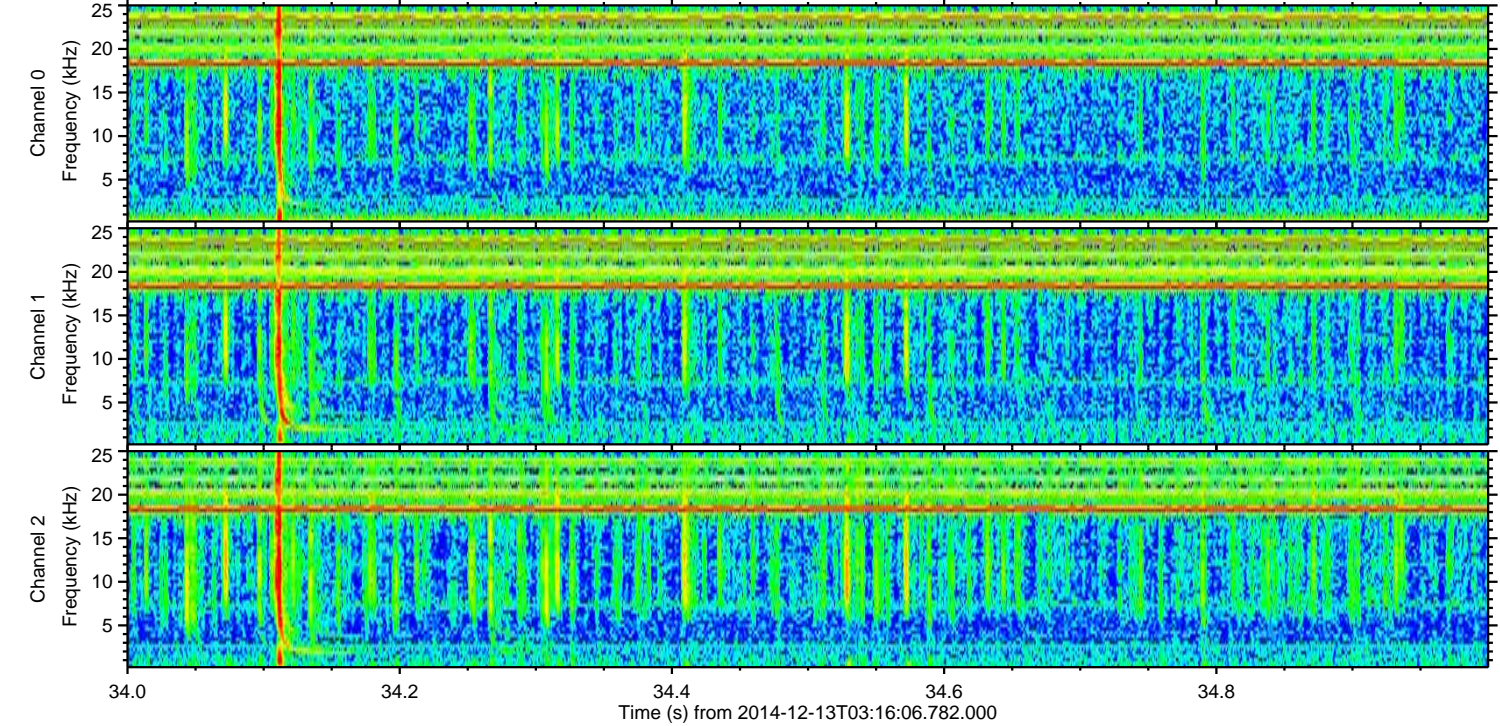
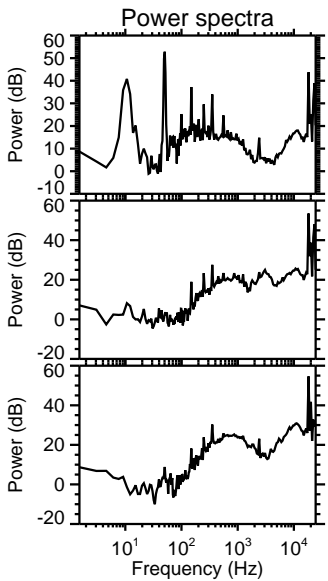
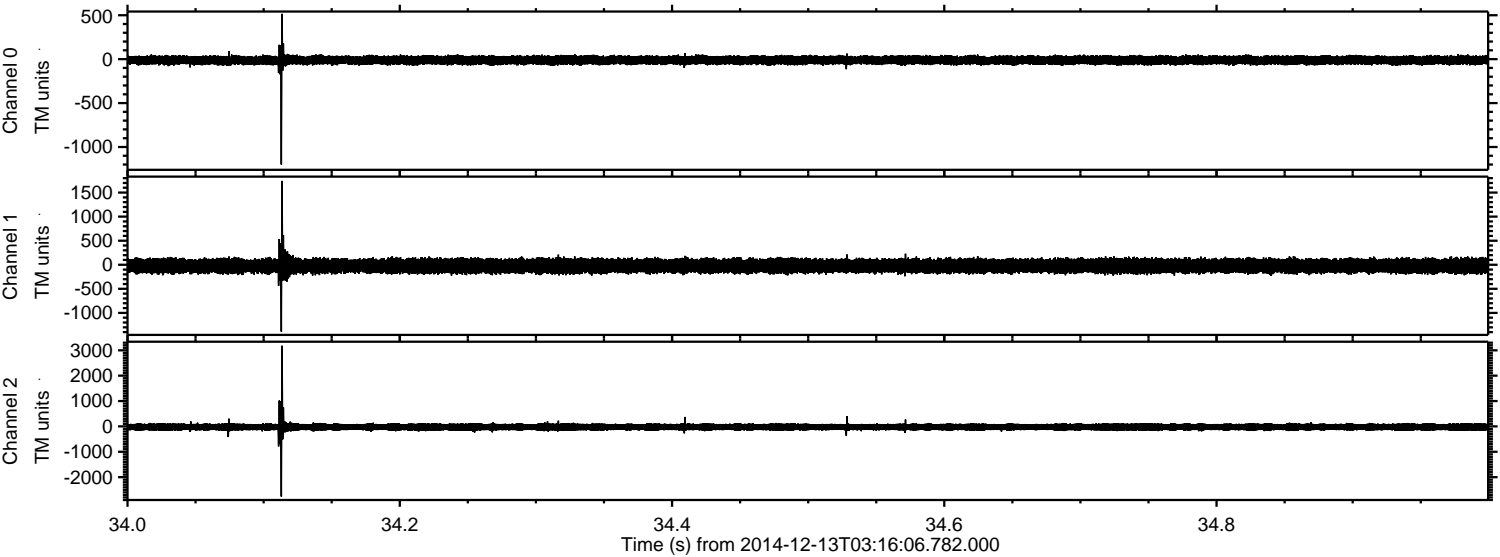

ELMAVAN 3D WAVEFORMS (Measured data sampled at 50 kHz) 49781 packets of 144 samples from 2014-12-13T03:16:06.782.000. Part 116/144

Processed Sat Dec 13 04:25:47 2014 by ELM ver.2012-10-06 from 001__elm20141213_031605__dat00.bin

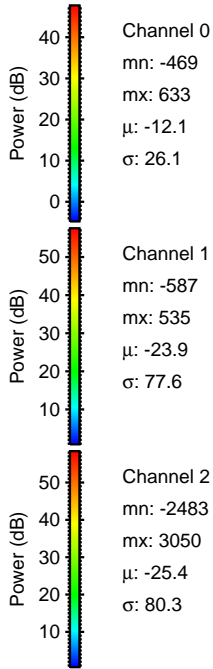
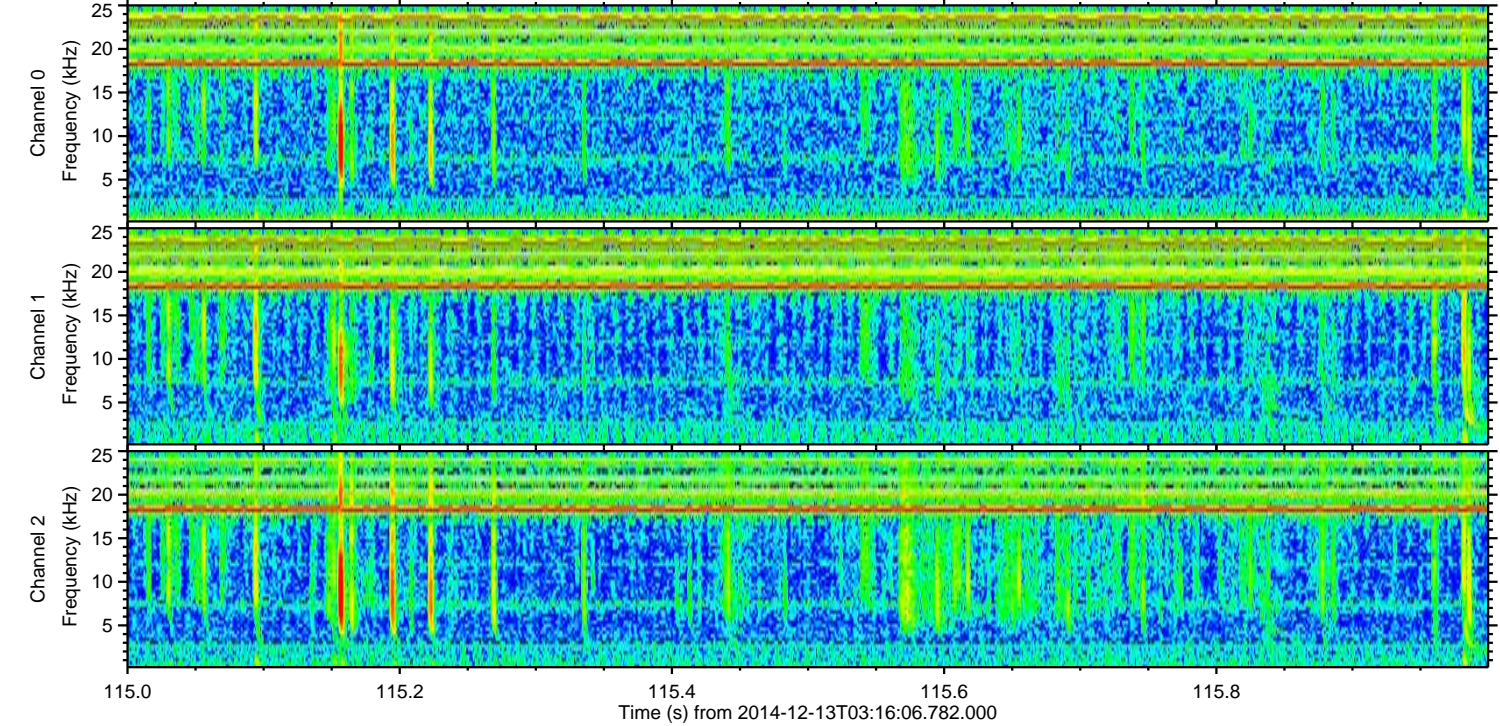
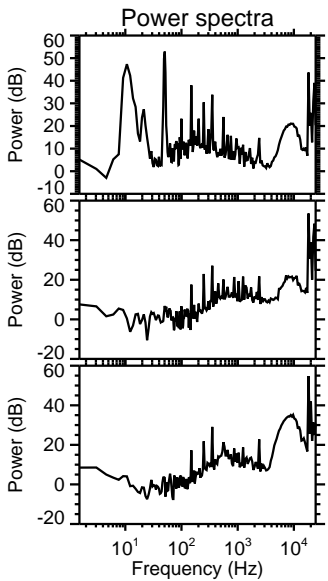
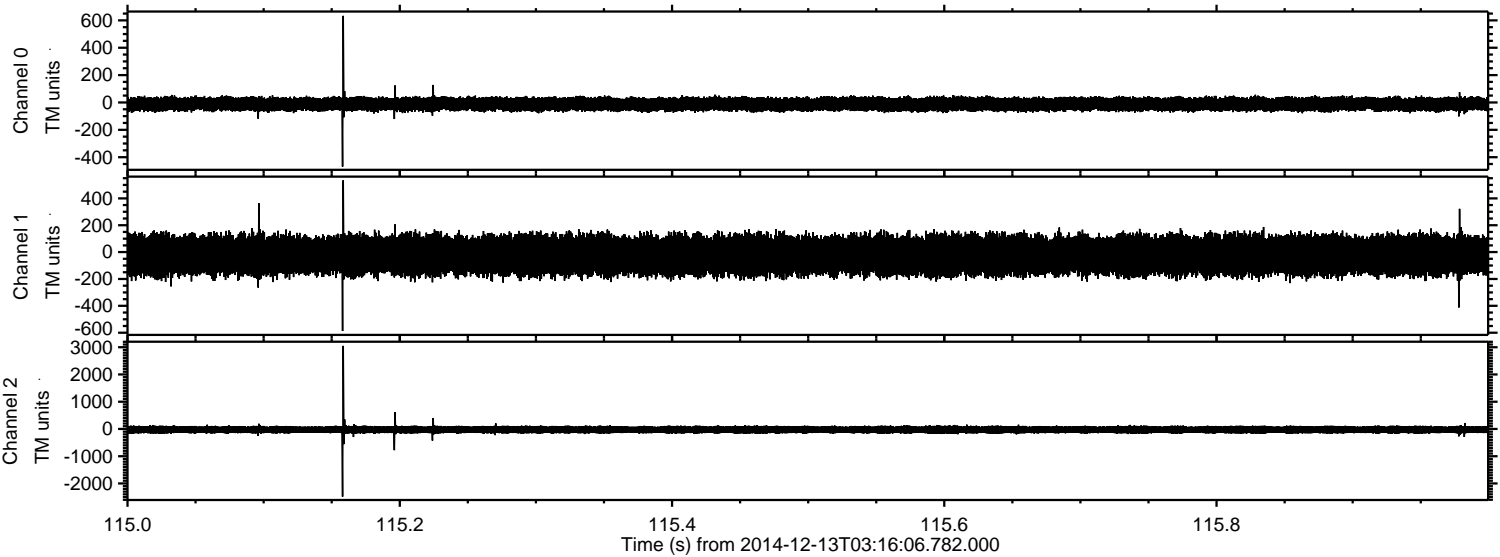

Processed Sat Dec 13 04:25:48 2014 by ELM ver.2012-10-06 from 001__elm20141213_031605__dat00.bin

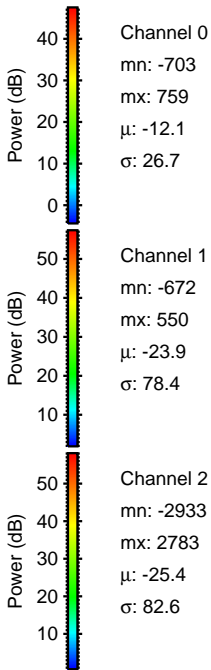
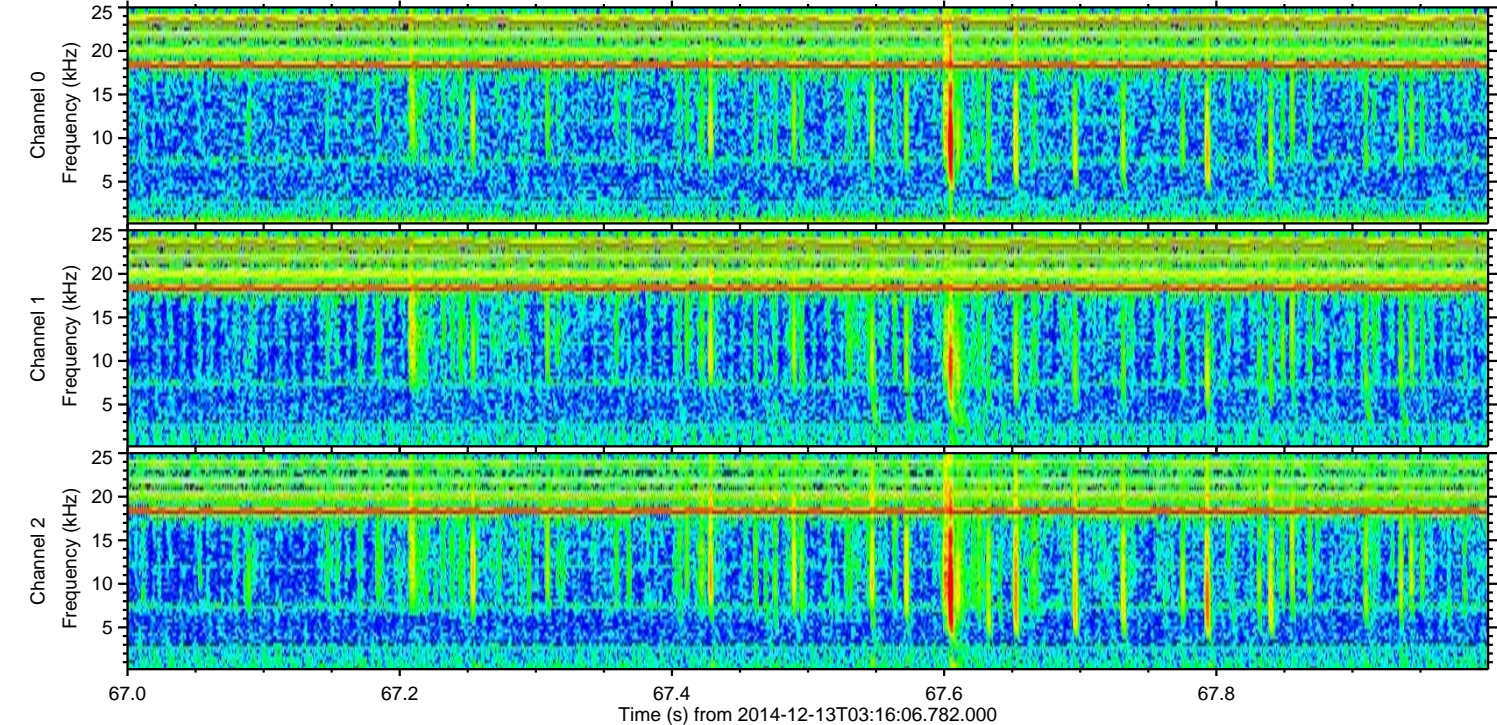
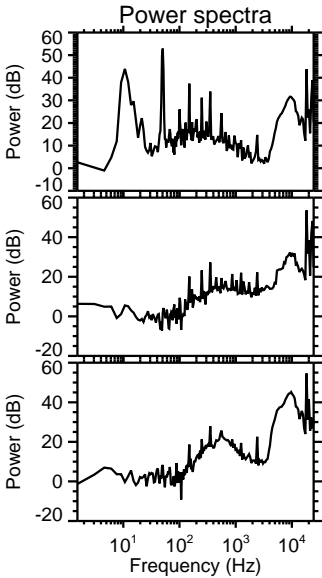
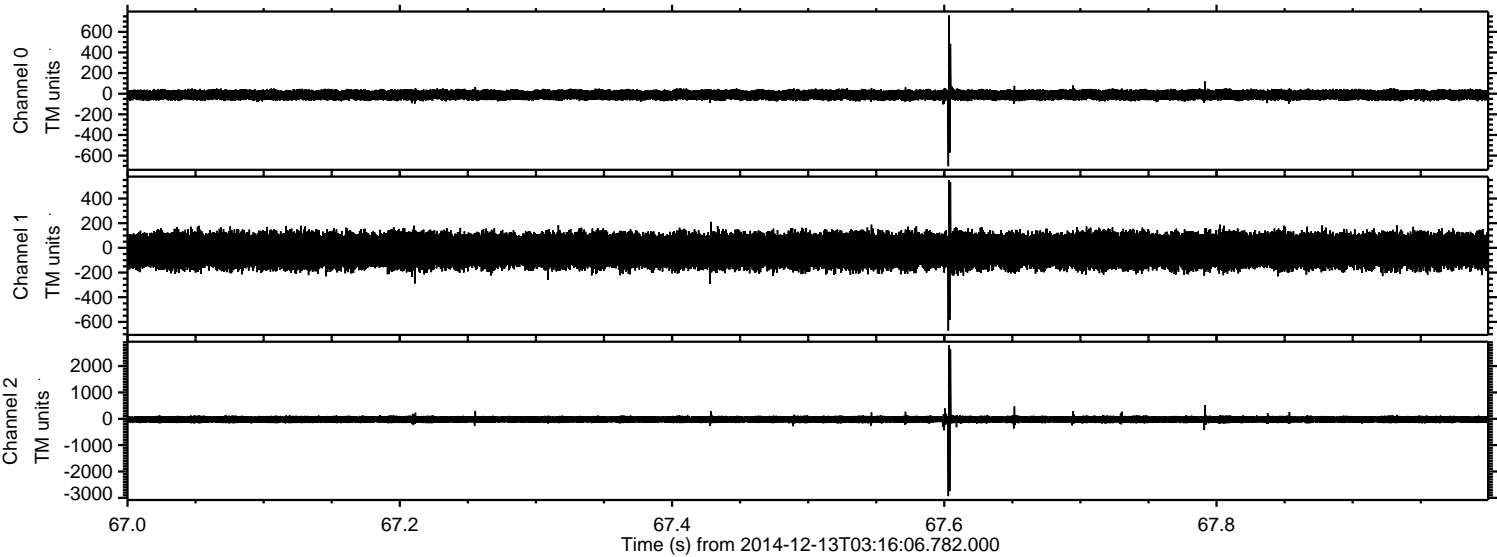

ELMAVAN 3D WAVEFORMS (Measured data sampled at 50 kHz) 49781 packets of 144 samples from 2014-12-13T03:16:06.782.000. Part 6/144

Processed Sat Dec 13 04:25:49 2014 by ELM ver.2012-10-06 from 001__elm20141213_031605__dat00.bin

