

ELMAVAN 3D WAVEFORMS (Measured data sampled at 50 kHz) 49784 packets of 144 samples from 2014-12-13T03:06:06.504.999.

Processed Sat Dec 13 04:14:41 2014 by ELM ver.2012-10-06 from 001__elm20141213_030605__dat00.bin

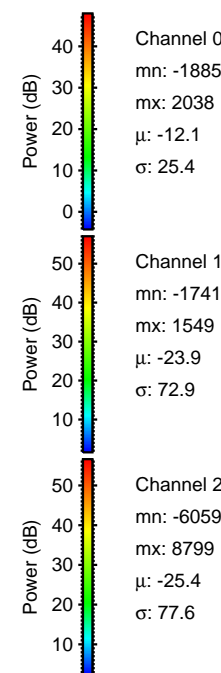
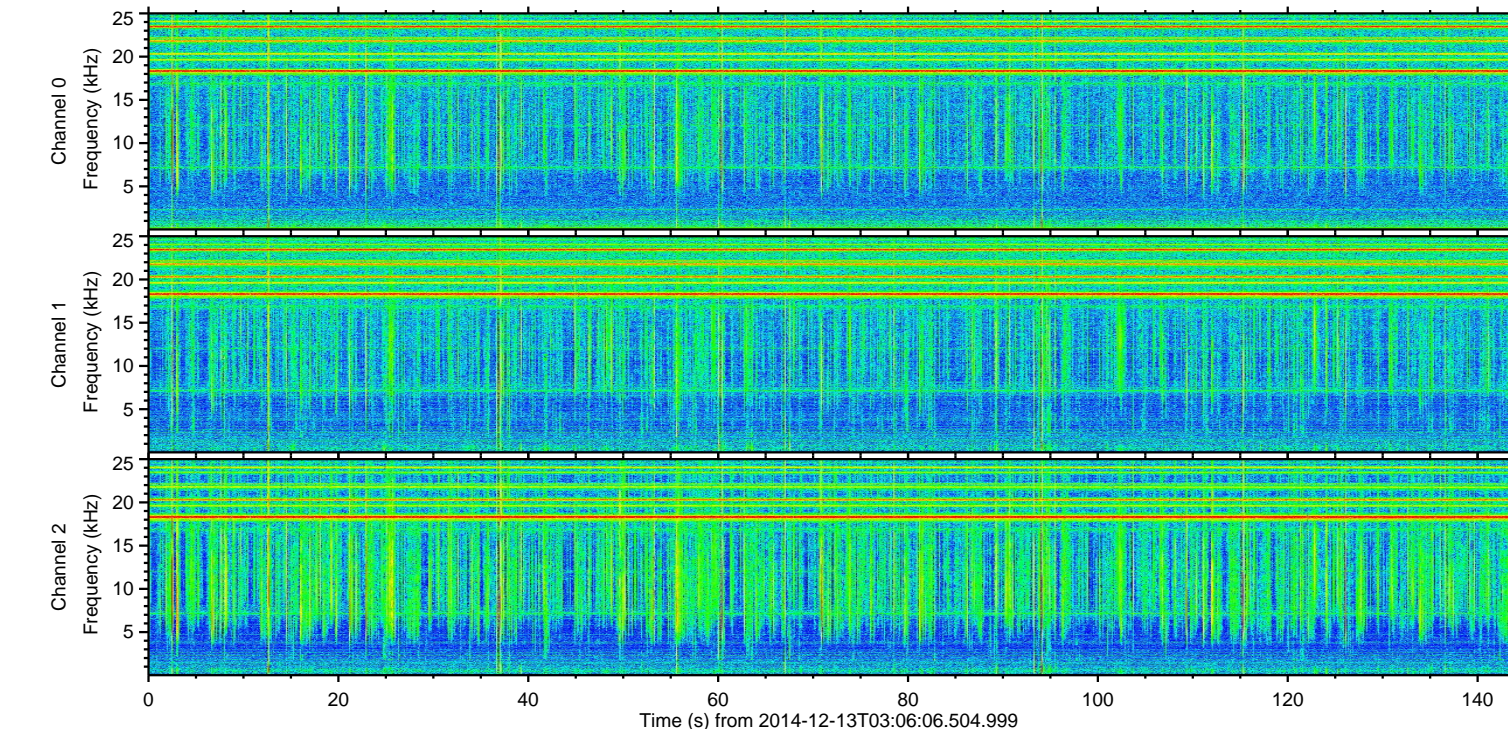
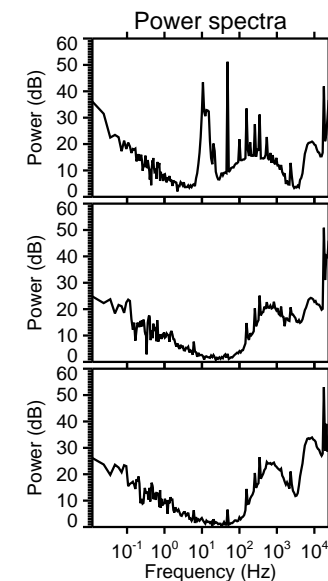
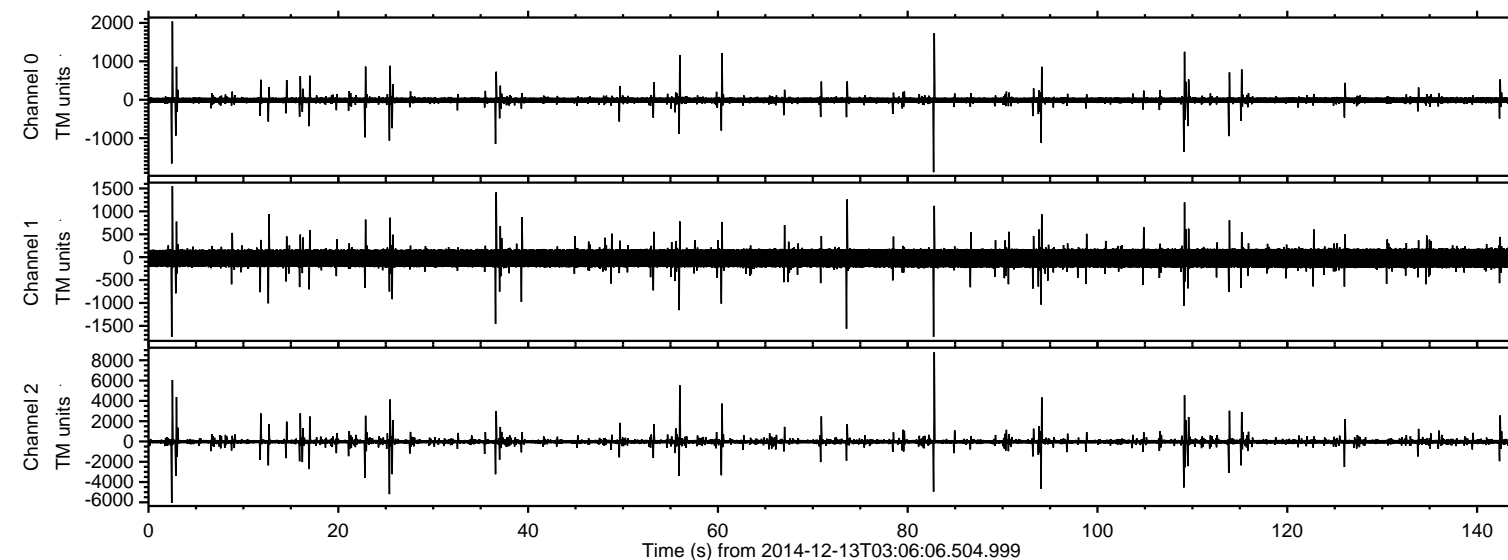

ELMAVAN 3D WAVEFORMS (Measured data sampled at 50 kHz) 49784 packets of 144 samples from 2014-12-13T03:06:06.504.999. Part 83/144

Processed Sat Dec 13 04:14:54 2014 by ELM ver.2012-10-06 from 001__elm20141213_030605__dat00.bin

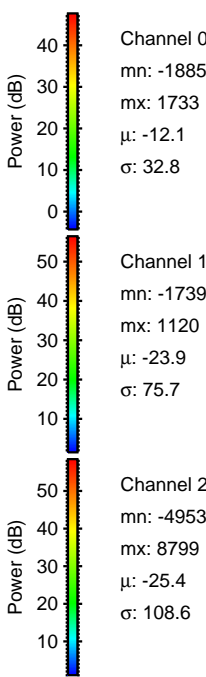
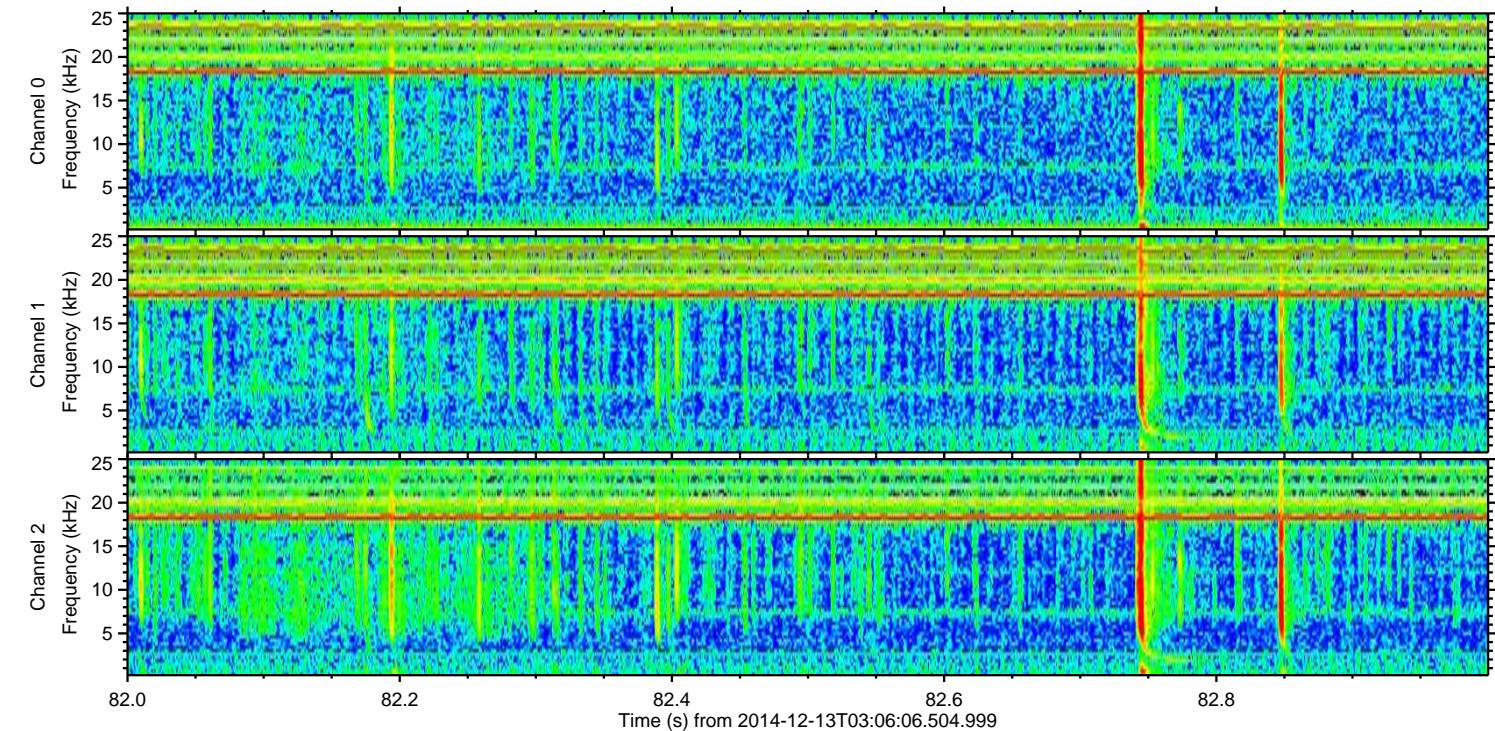
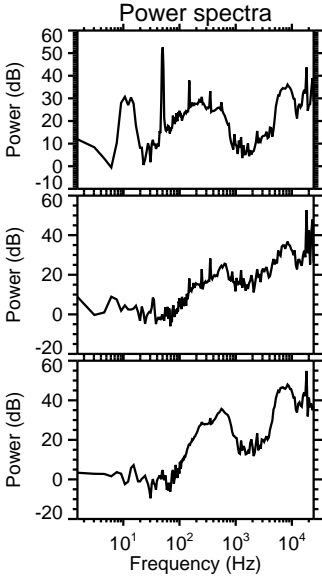
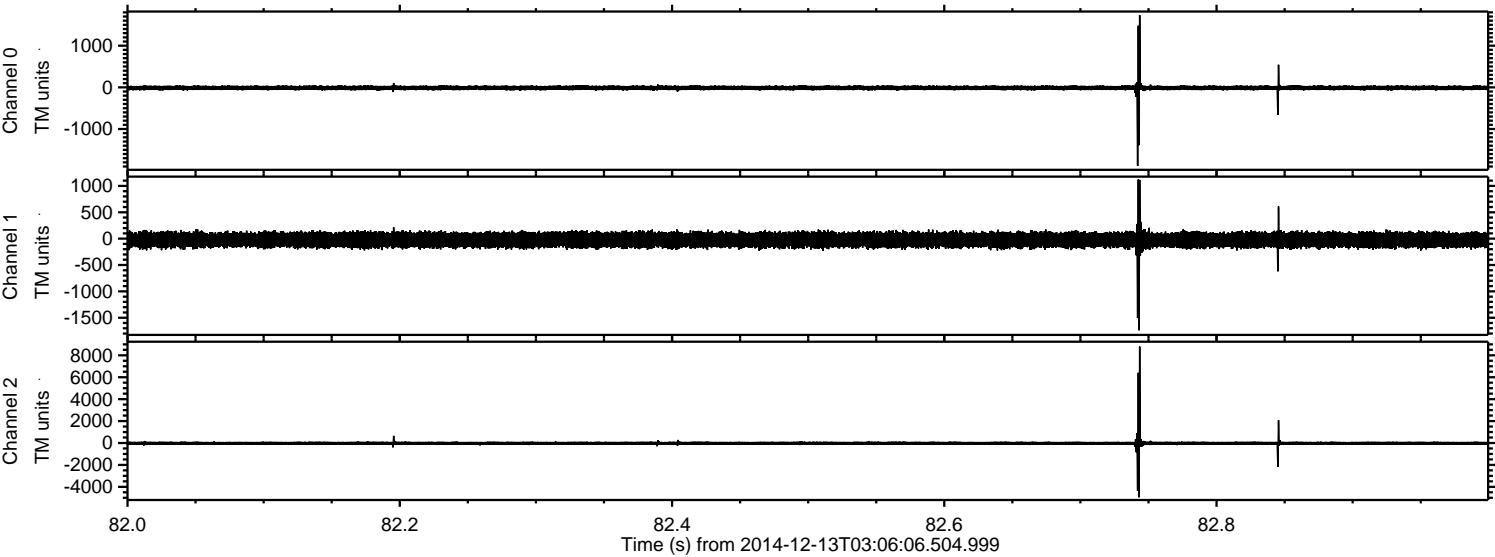

ELMAVAN 3D WAVEFORMS (Measured data sampled at 50 kHz) 49784 packets of 144 samples from 2014-12-13T03:06:06.504.999. Part 3/144

Processed Sat Dec 13 04:14:55 2014 by ELM ver.2012-10-06 from 001__elm20141213_030605__dat00.bin

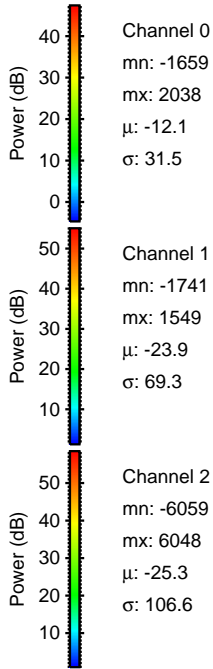
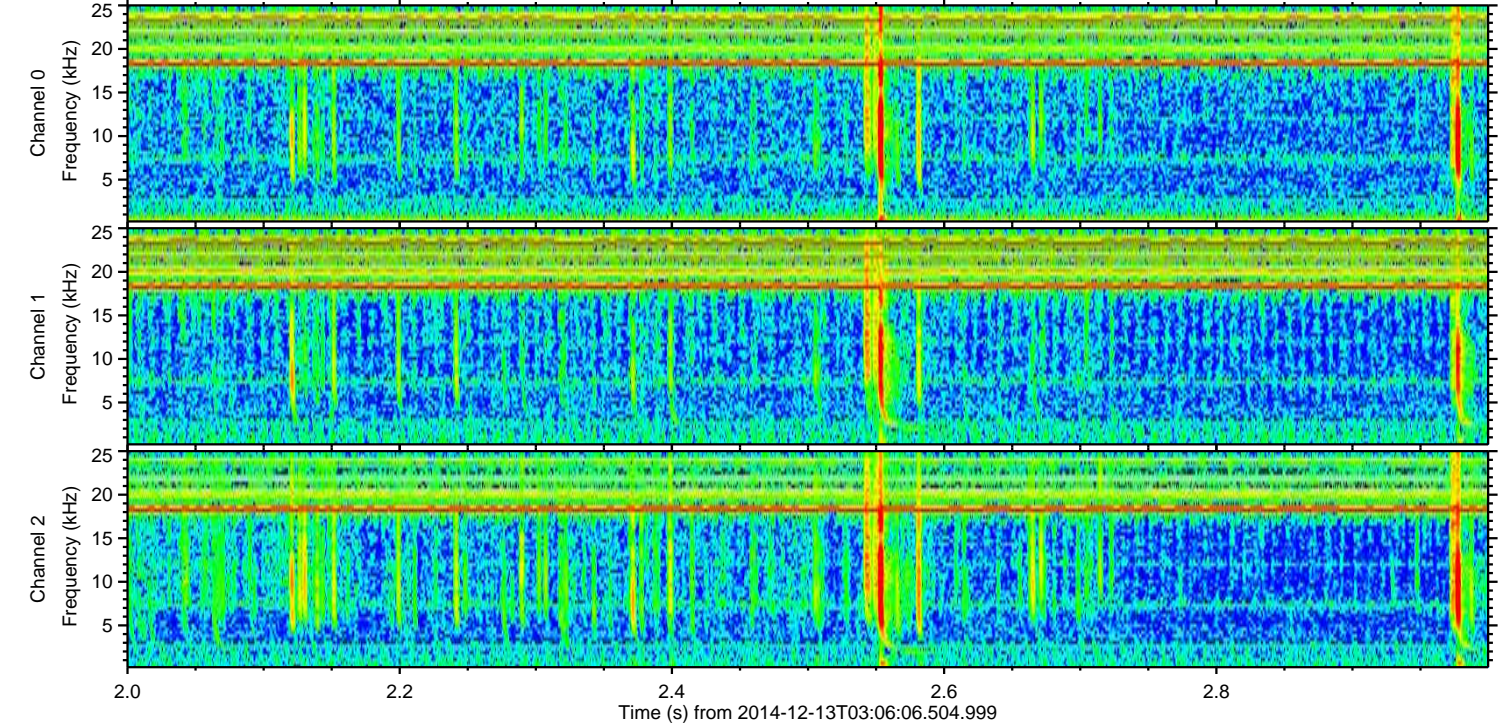
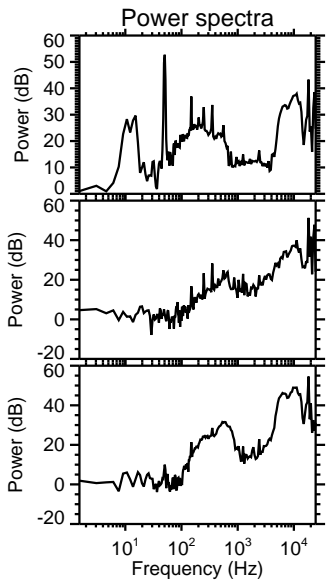
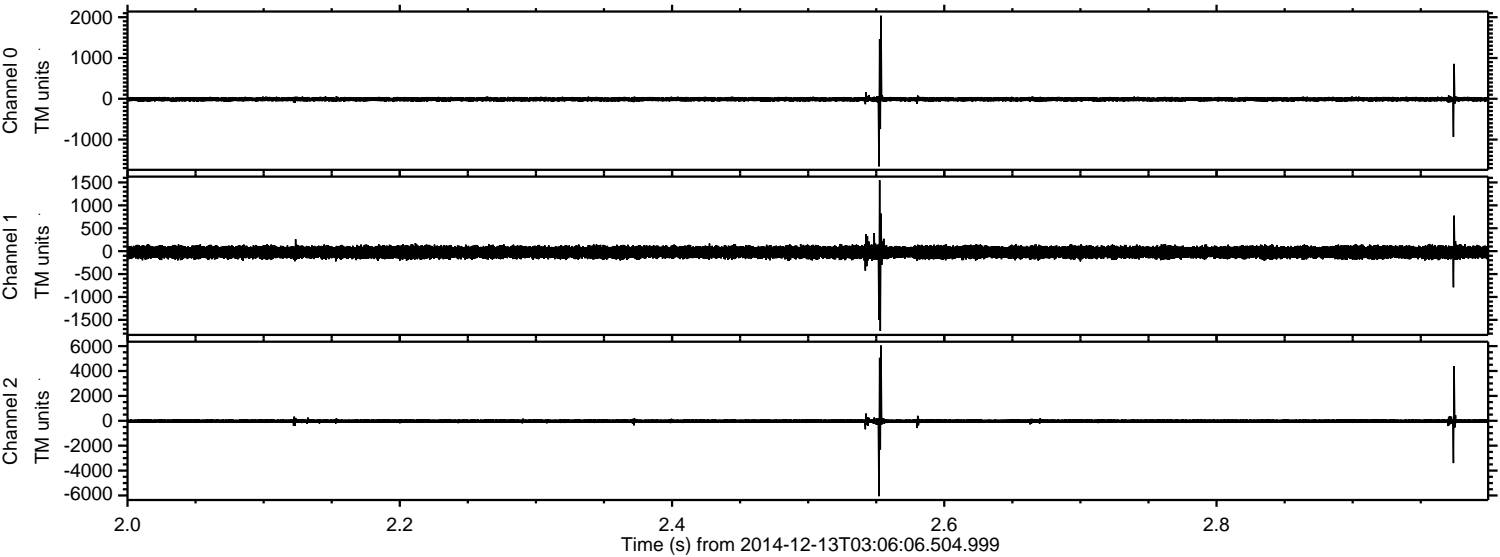

ELMAVAN 3D WAVEFORMS (Measured data sampled at 50 kHz) 49784 packets of 144 samples from 2014-12-13T03:06:06.504.999. Part 56/144

Processed Sat Dec 13 04:14:56 2014 by ELM ver.2012-10-06 from 001__elm20141213_030605__dat00.bin

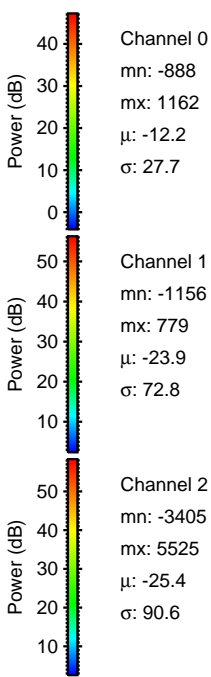
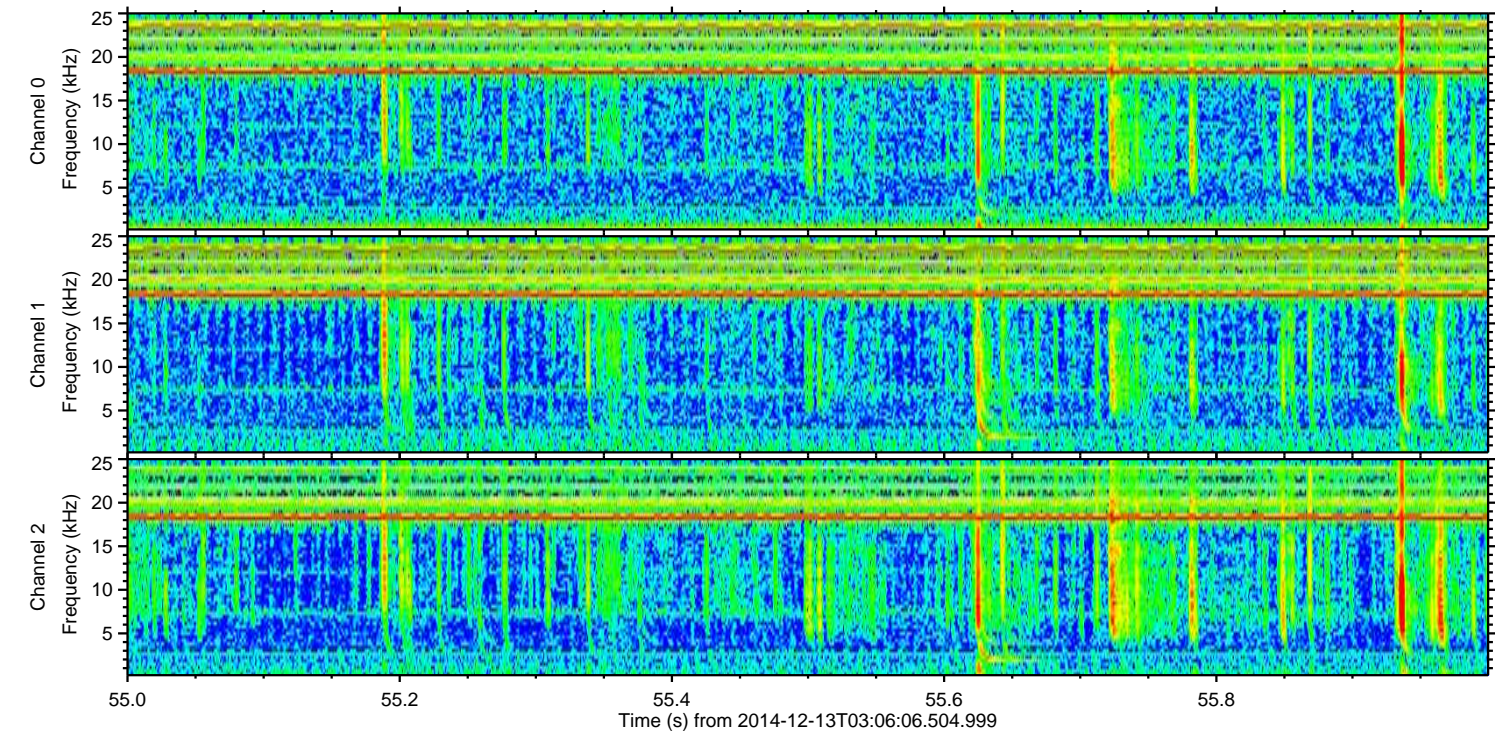
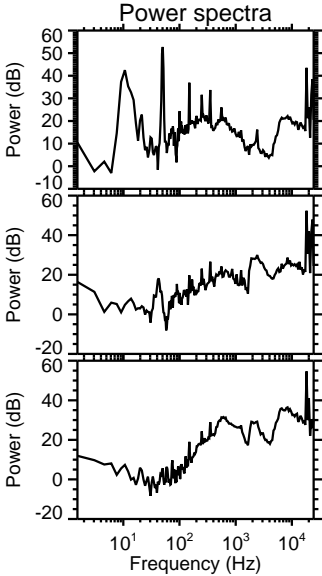
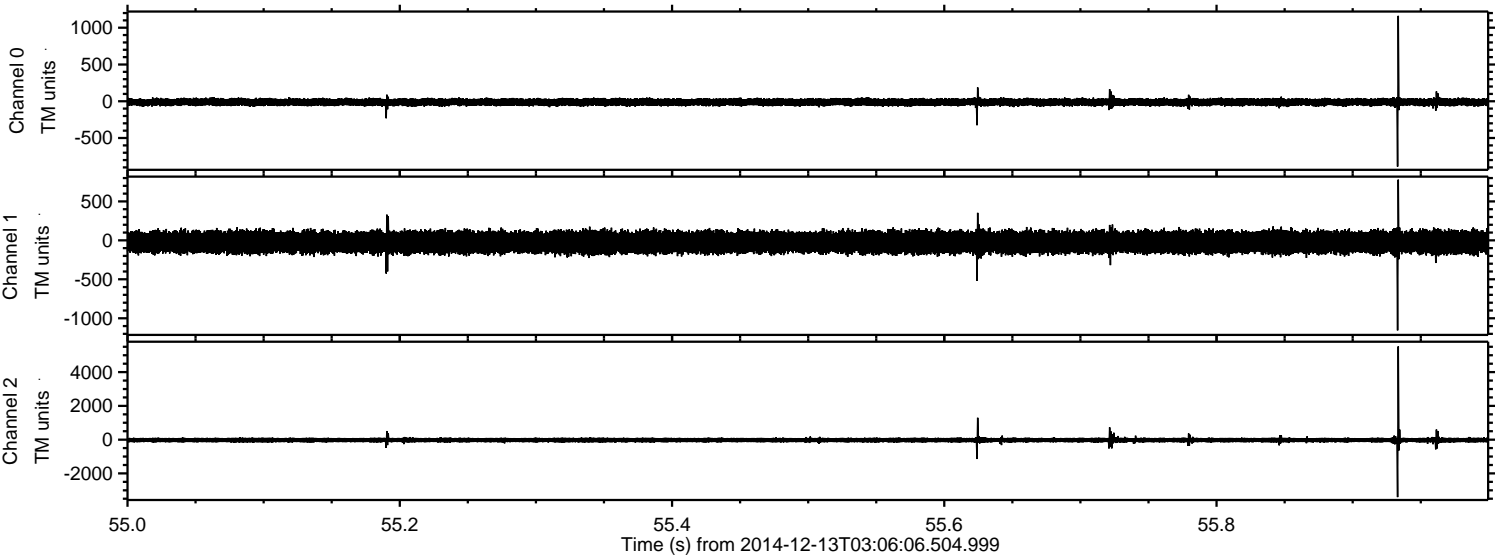

Channel 0
mn: -888
mx: 1162
 μ : -12.2
 σ : 27.7

Channel 1
mn: -1156
mx: 779
 μ : -23.9
 σ : 72.8

Channel 2
mn: -3405
mx: 5525
 μ : -25.4
 σ : 90.6

ELMAVAN 3D WAVEFORMS (Measured data sampled at 50 kHz) 49784 packets of 144 samples from 2014-12-13T03:06:06.504.999. Part 26/144

Processed Sat Dec 13 04:14:57 2014 by ELM ver.2012-10-06 from 001__elm20141213_030605__dat00.bin

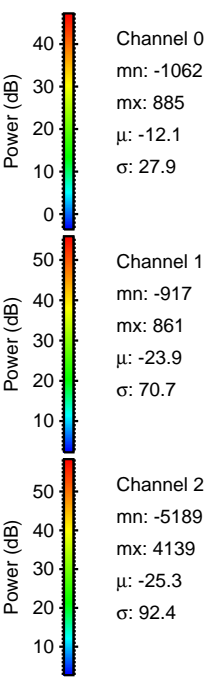
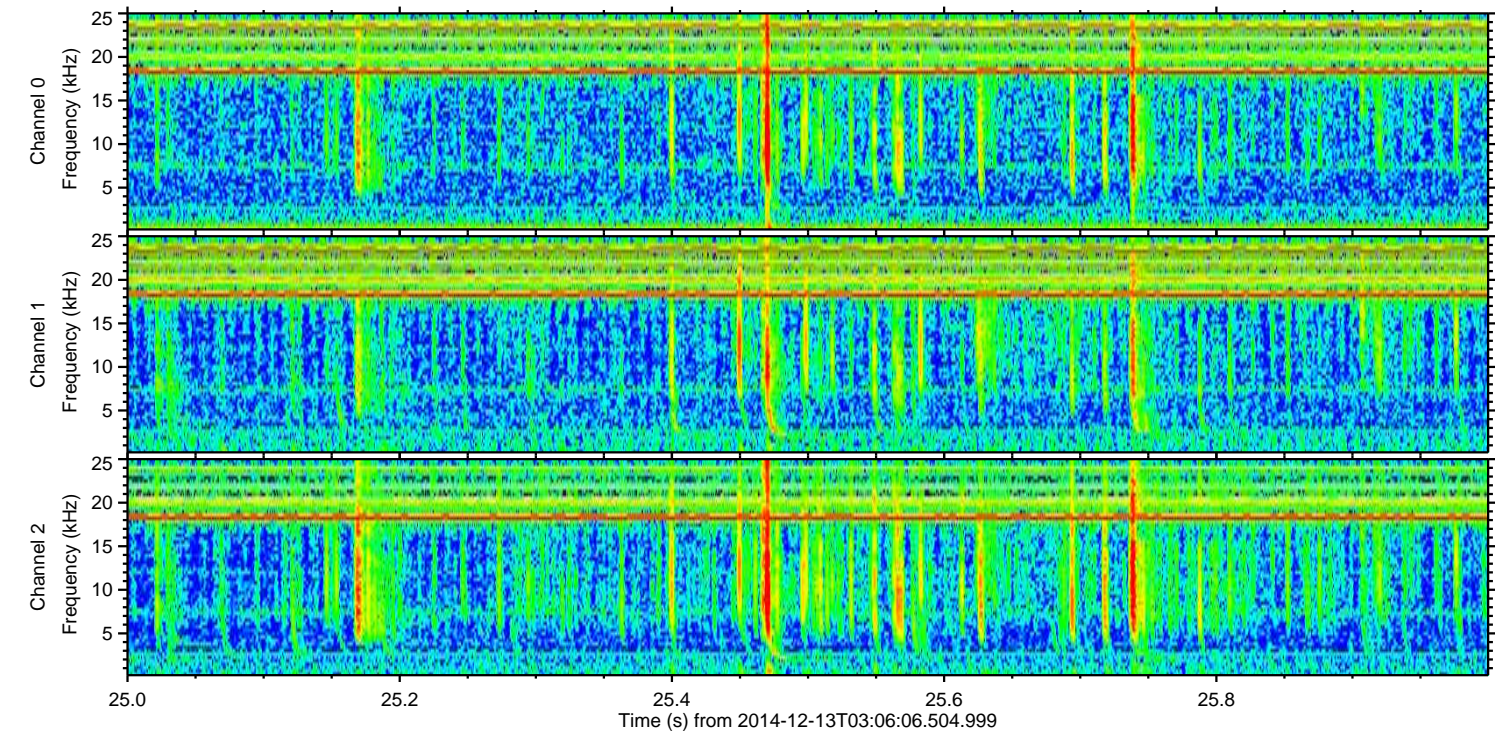
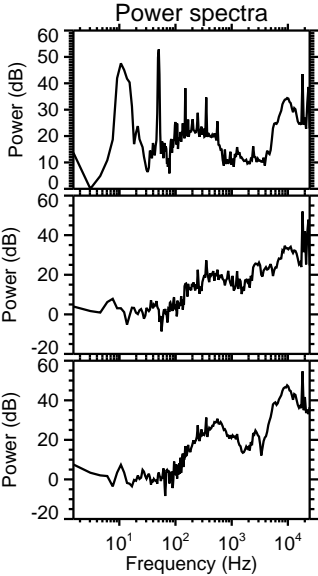
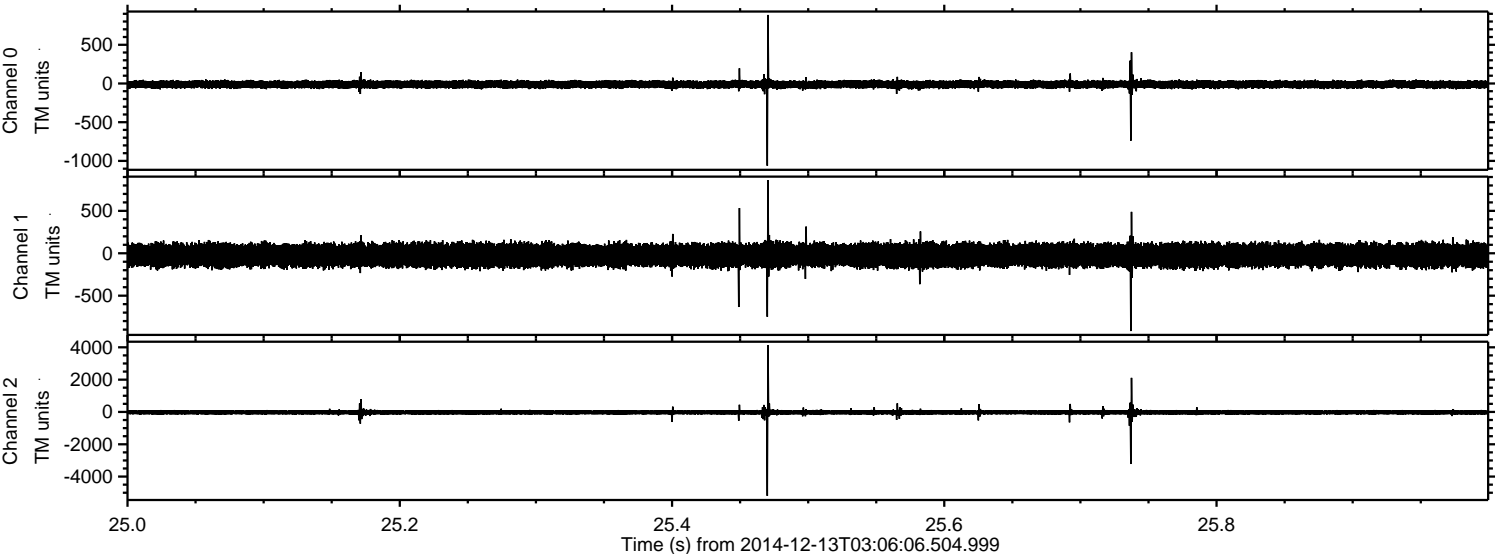

Channel 0
mn: -1062
mx: 885
 μ : -12.1
 σ : 27.9

Channel 1
mn: -917
mx: 861
 μ : -23.9
 σ : 70.7

Channel 2
mn: -5189
mx: 4139
 μ : -25.3
 σ : 92.4

Processed Sat Dec 13 04:14:58 2014 by ELM ver.2012-10-06 from 001__elm20141213_030605__dat00.bin

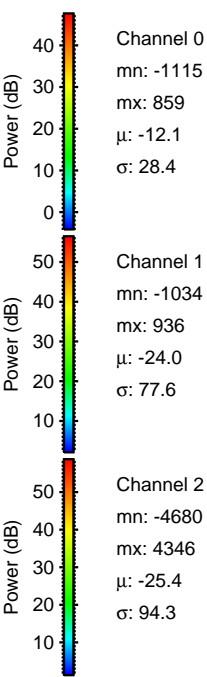
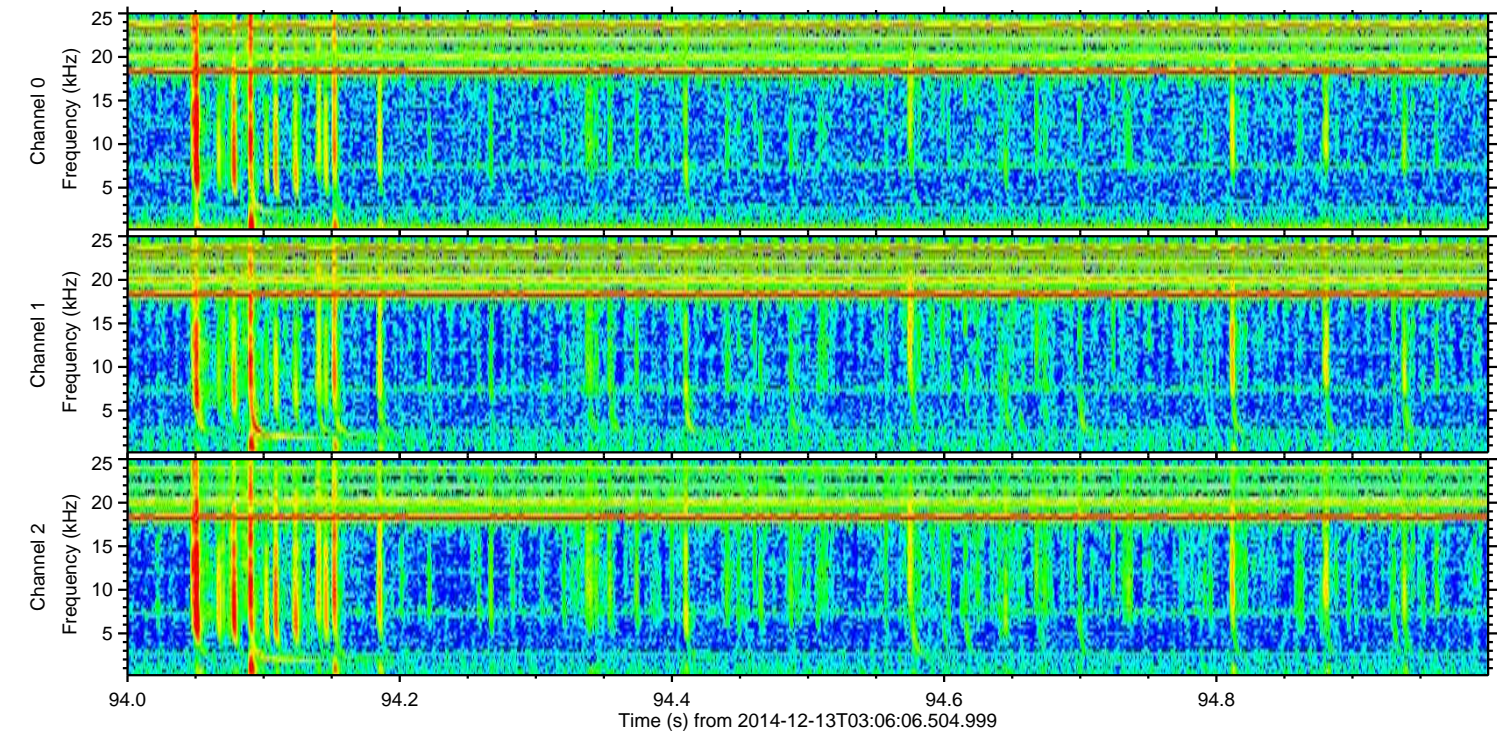
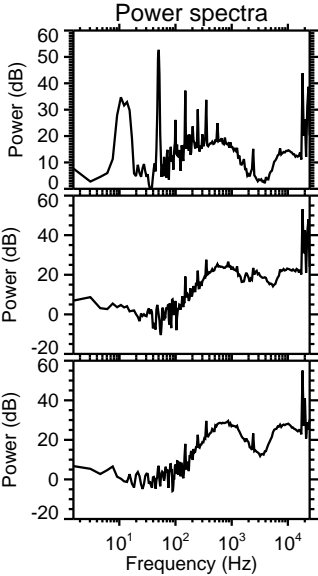
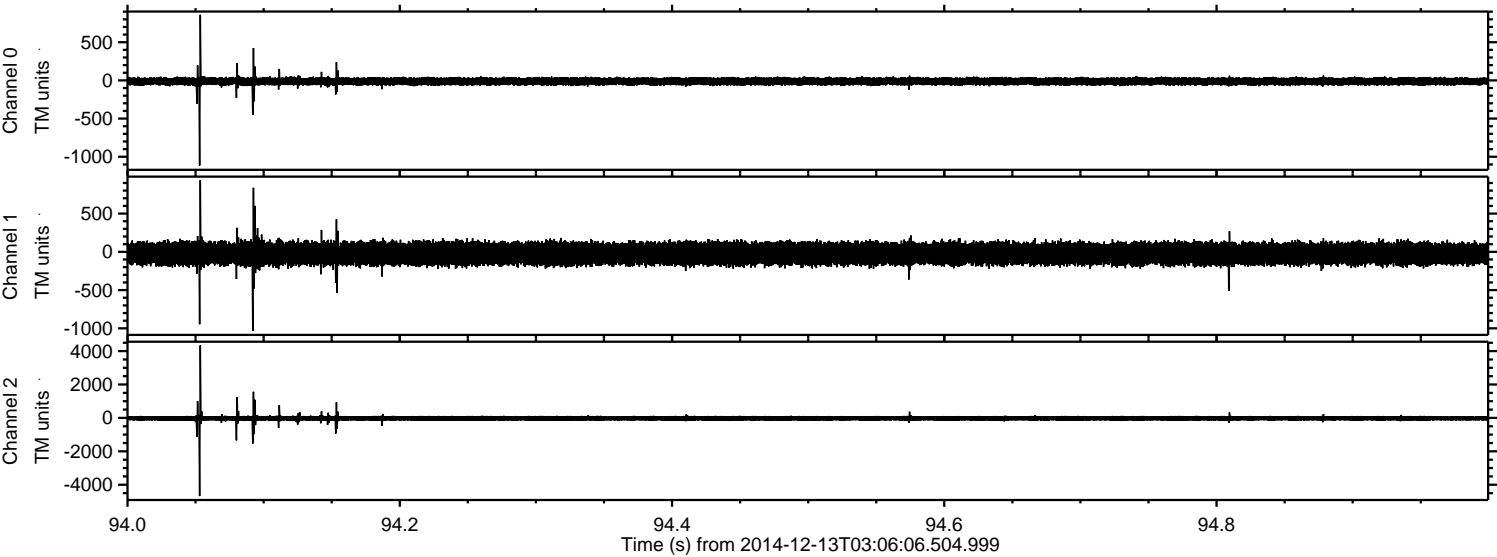

ELMAVAN 3D WAVEFORMS (Measured data sampled at 50 kHz) 49784 packets of 144 samples from 2014-12-13T03:06:06.504.999. Part 110/144

Processed Sat Dec 13 04:14:59 2014 by ELM ver.2012-10-06 from 001__elm20141213_030605__dat00.bin

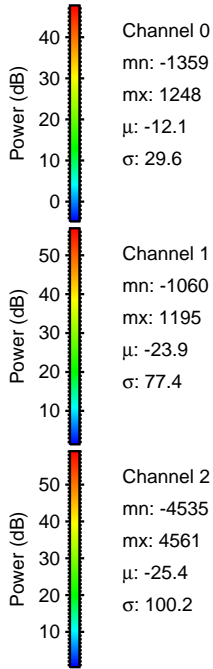
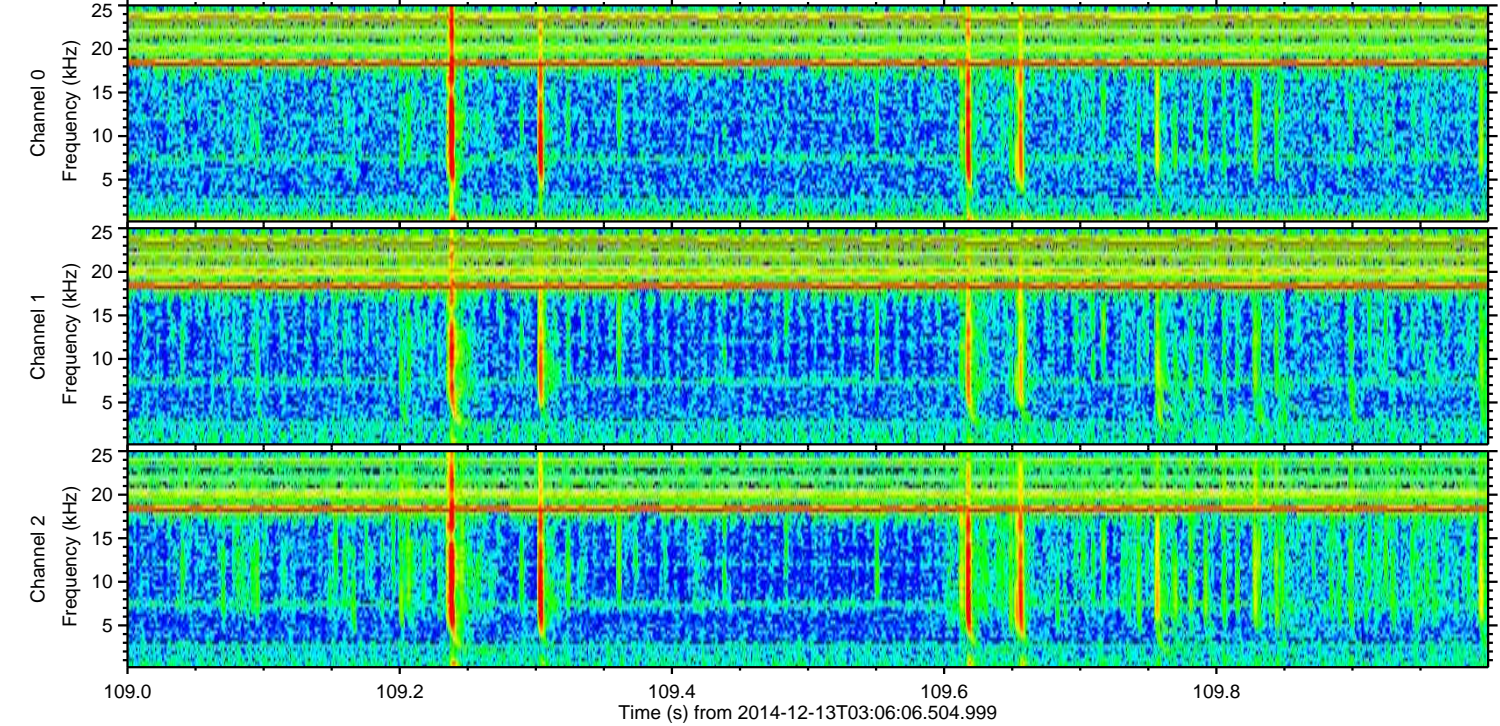
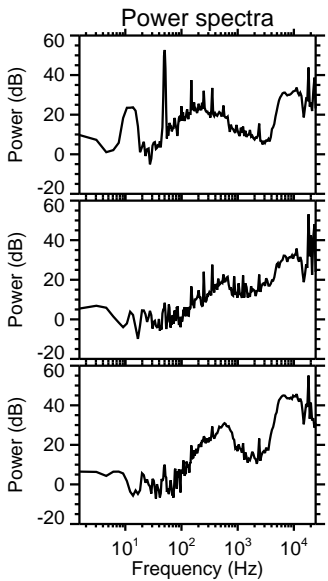
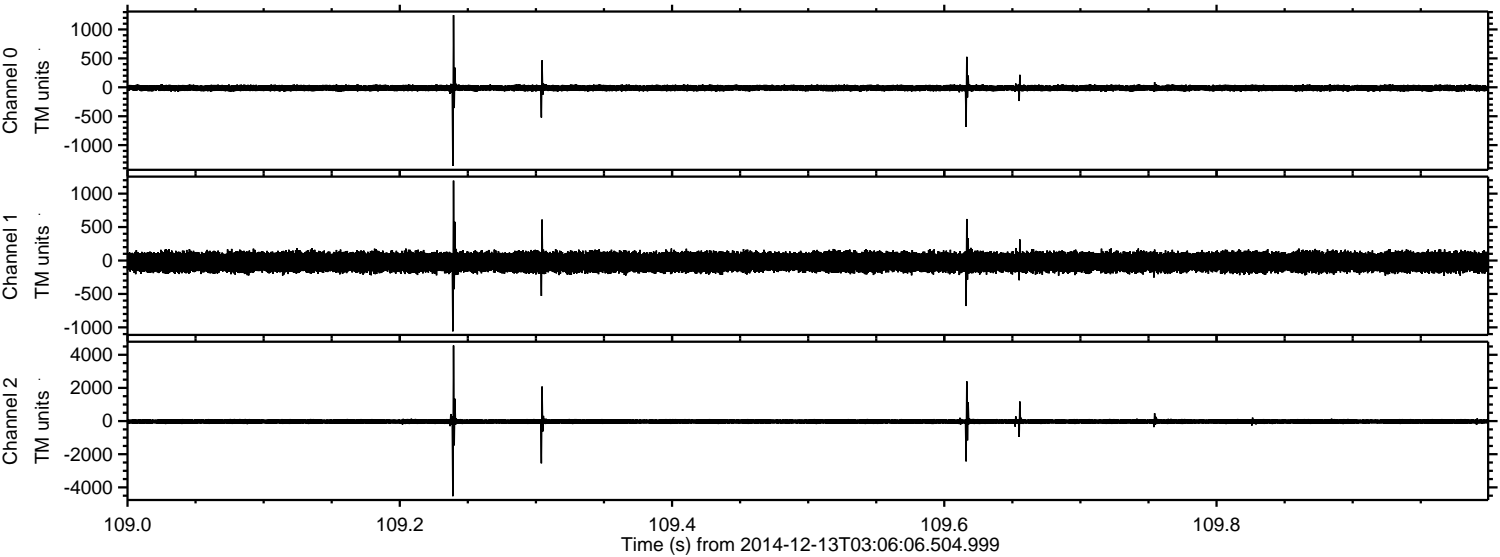

Channel 0
mn: -1359
mx: 1248
 μ : -12.1
 σ : 29.6

Channel 1
mn: -1060
mx: 1195
 μ : -23.9
 σ : 77.4

Channel 2
mn: -4535
mx: 4561
 μ : -25.4
 σ : 100.2

ELMAVAN 3D WAVEFORMS (Measured data sampled at 50 kHz) 49784 packets of 144 samples from 2014-12-13T03:06:06.504.999. Part 61/144

Processed Sat Dec 13 04:15:00 2014 by ELM ver.2012-10-06 from 001__elm20141213_030605__dat00.bin

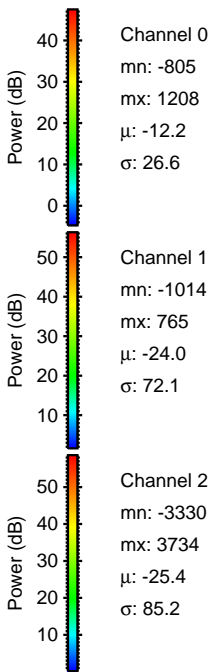
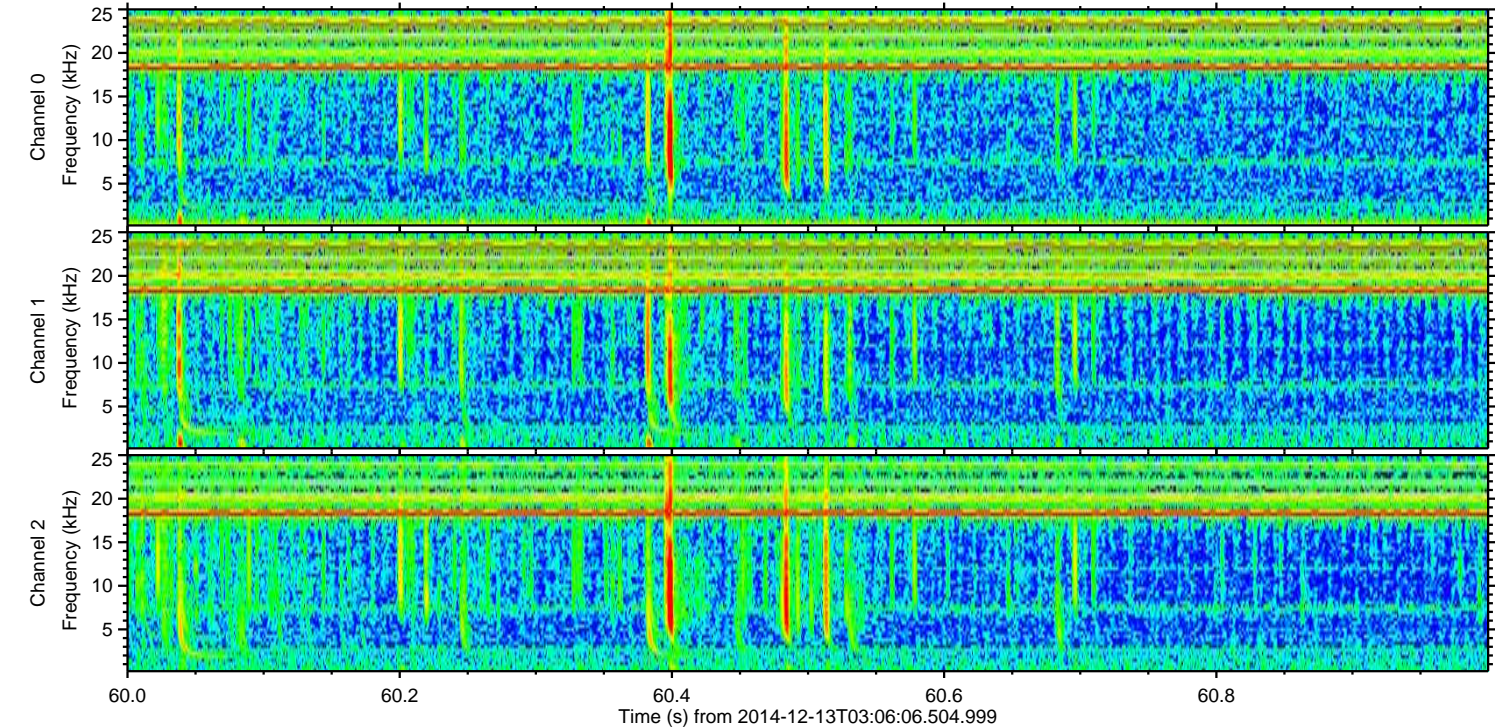
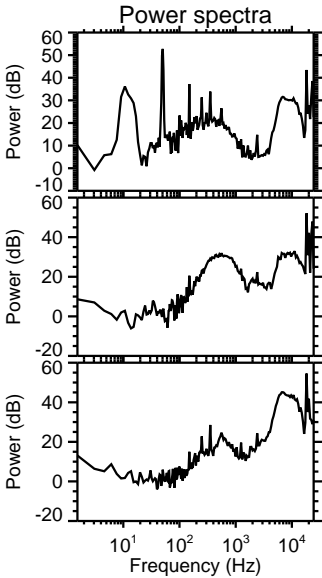
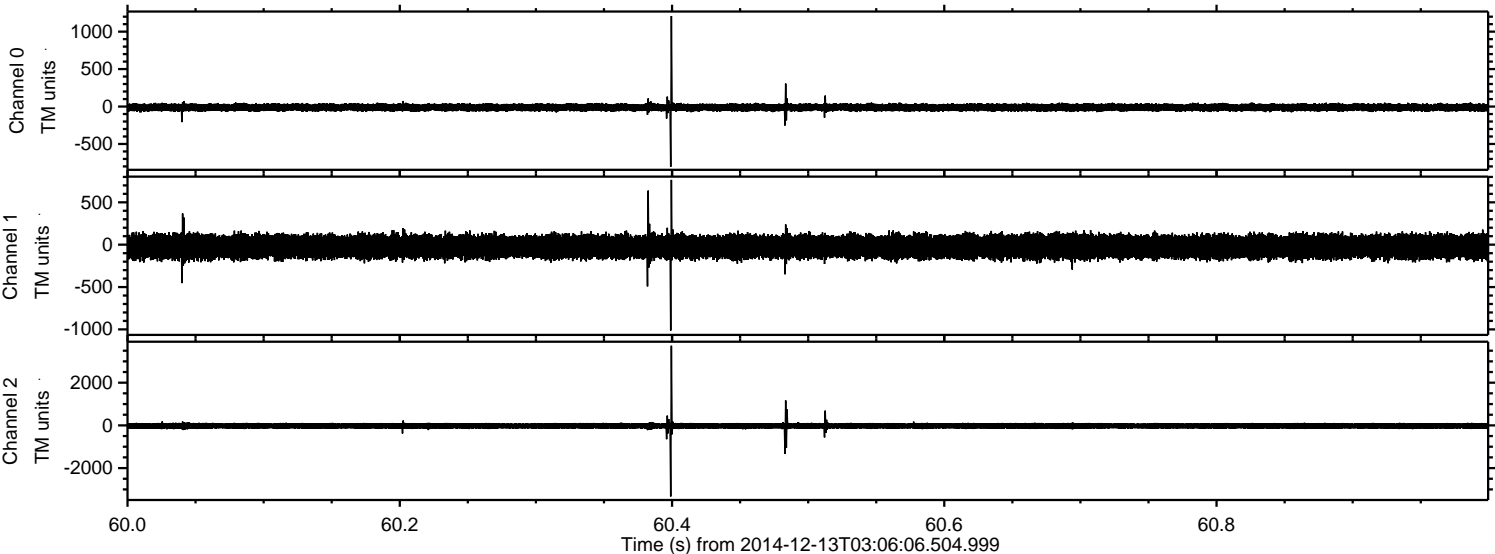

ELMAVAN 3D WAVEFORMS (Measured data sampled at 50 kHz) 49784 packets of 144 samples from 2014-12-13T03:06:06.504.999. Part 23/144

Processed Sat Dec 13 04:15:00 2014 by ELM ver.2012-10-06 from 001__elm20141213_030605__dat00.bin

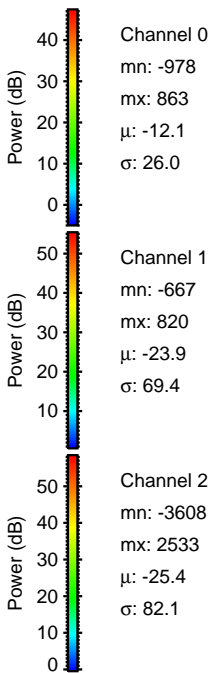
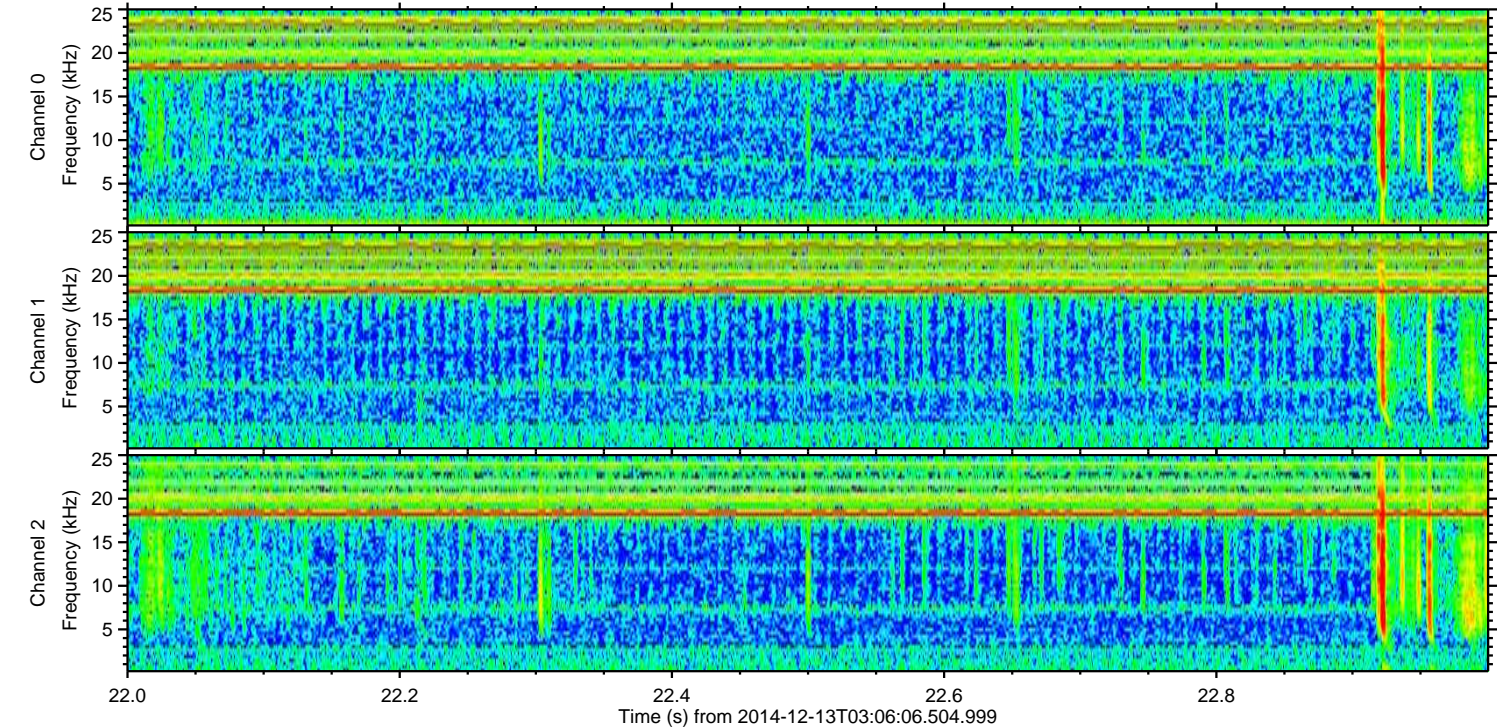
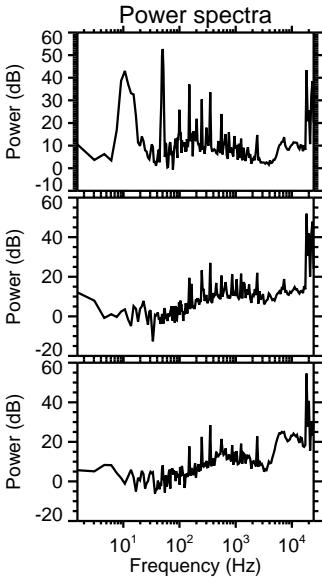
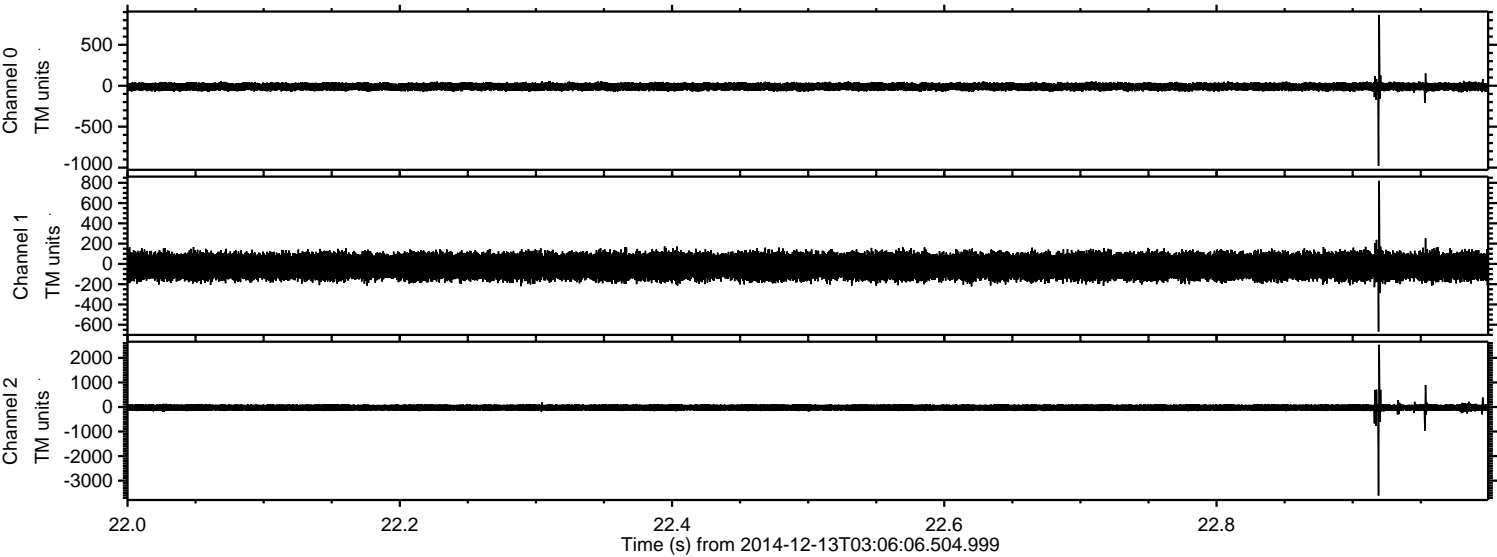

ELMAVAN 3D WAVEFORMS (Measured data sampled at 50 kHz) 49784 packets of 144 samples from 2014-12-13T03:06:06.504.999. Part 37/144

Processed Sat Dec 13 04:15:01 2014 by ELM ver.2012-10-06 from 001__elm20141213_030605__dat00.bin

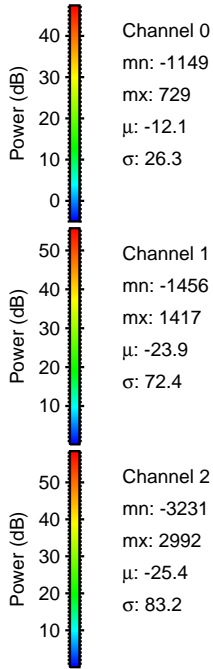
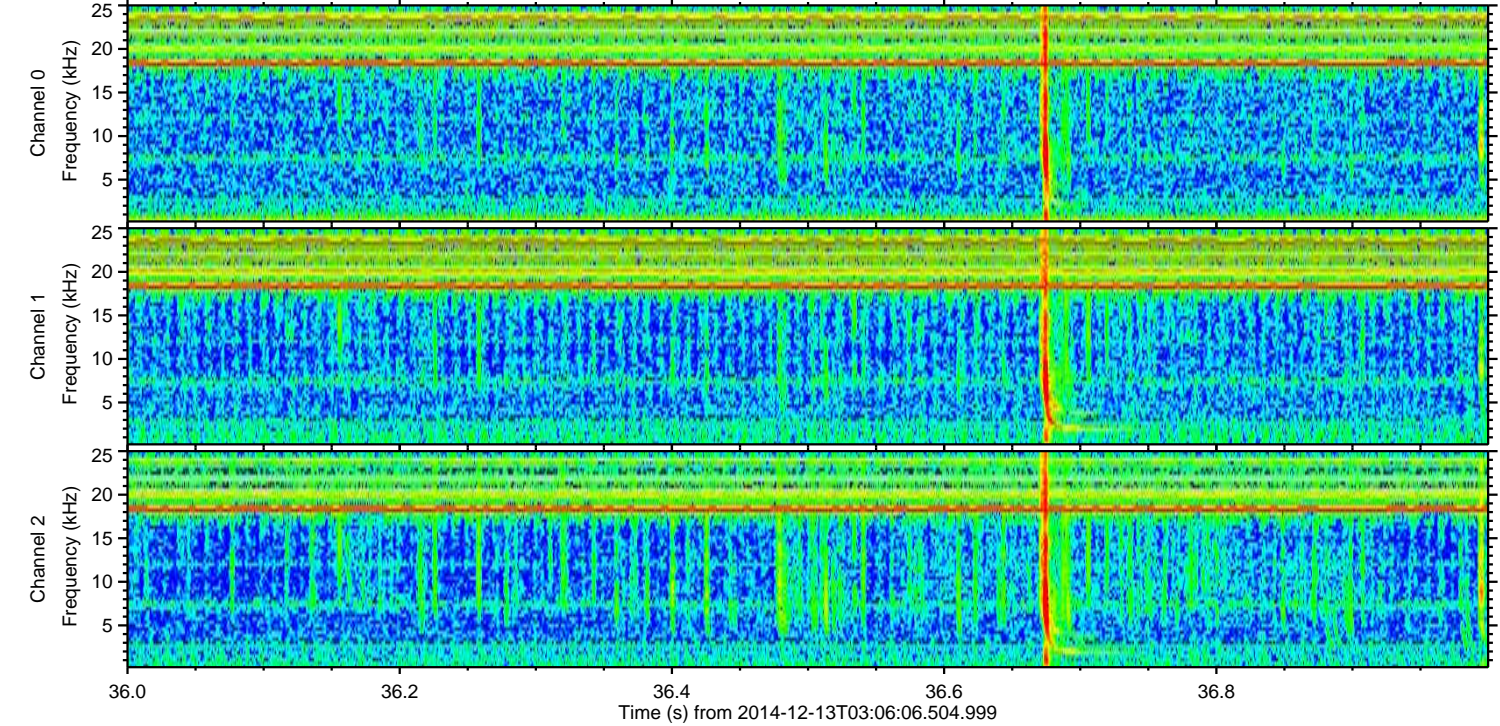
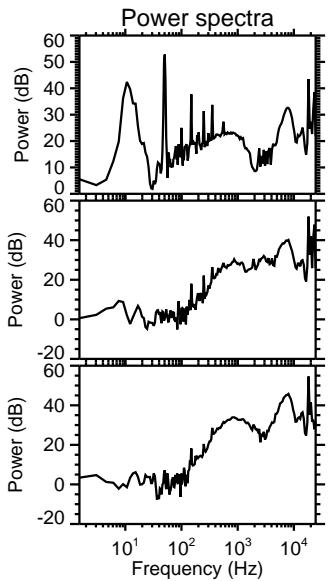
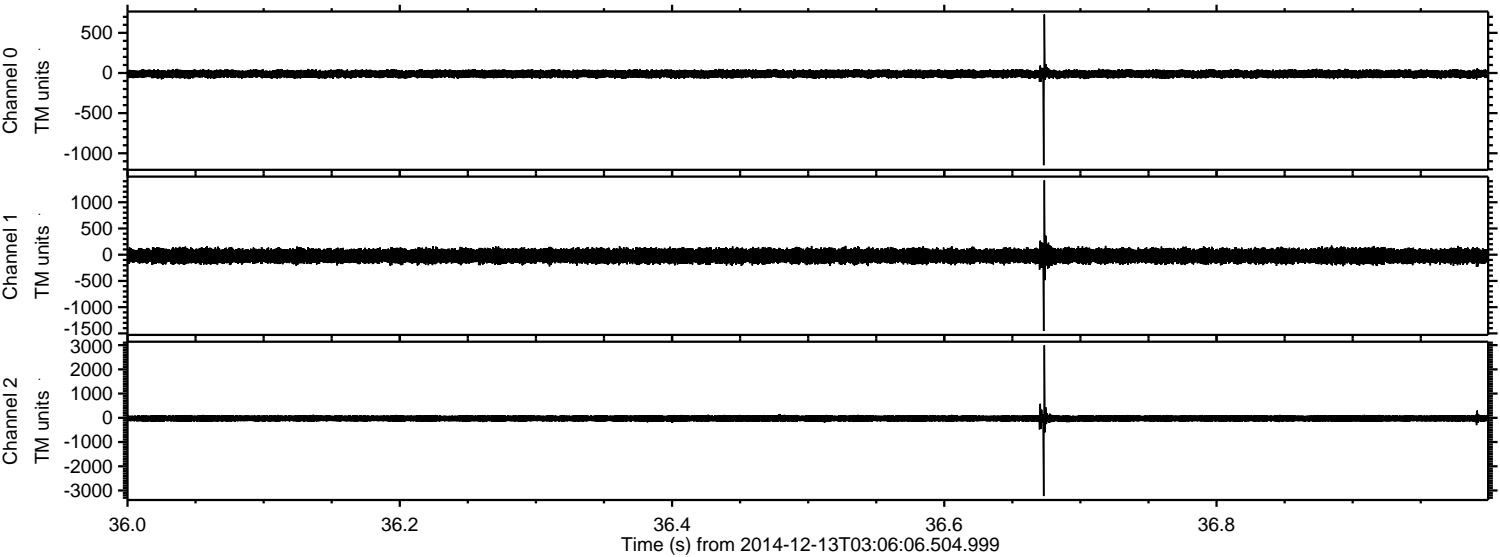

Processed Sat Dec 13 04:15:02 2014 by ELM ver.2012-10-06 from 001__elm20141213_030605__dat00.bin

