

ELMAVAN 3D WAVEFORMS (Measured data sampled at 50 kHz) 49802 packets of 144 samples from 2014-12-13T01:51:04.399.000.

Processed Sat Dec 13 03:25:10 2014 by ELM ver.2012-10-06 from 001__elm20141213_015103__dat00.bin

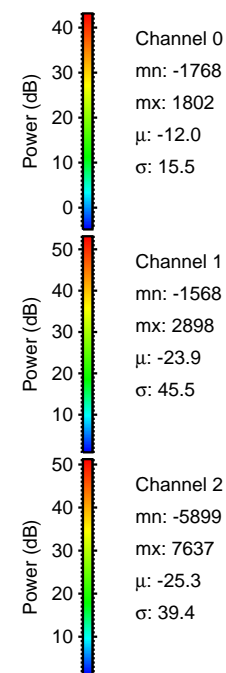
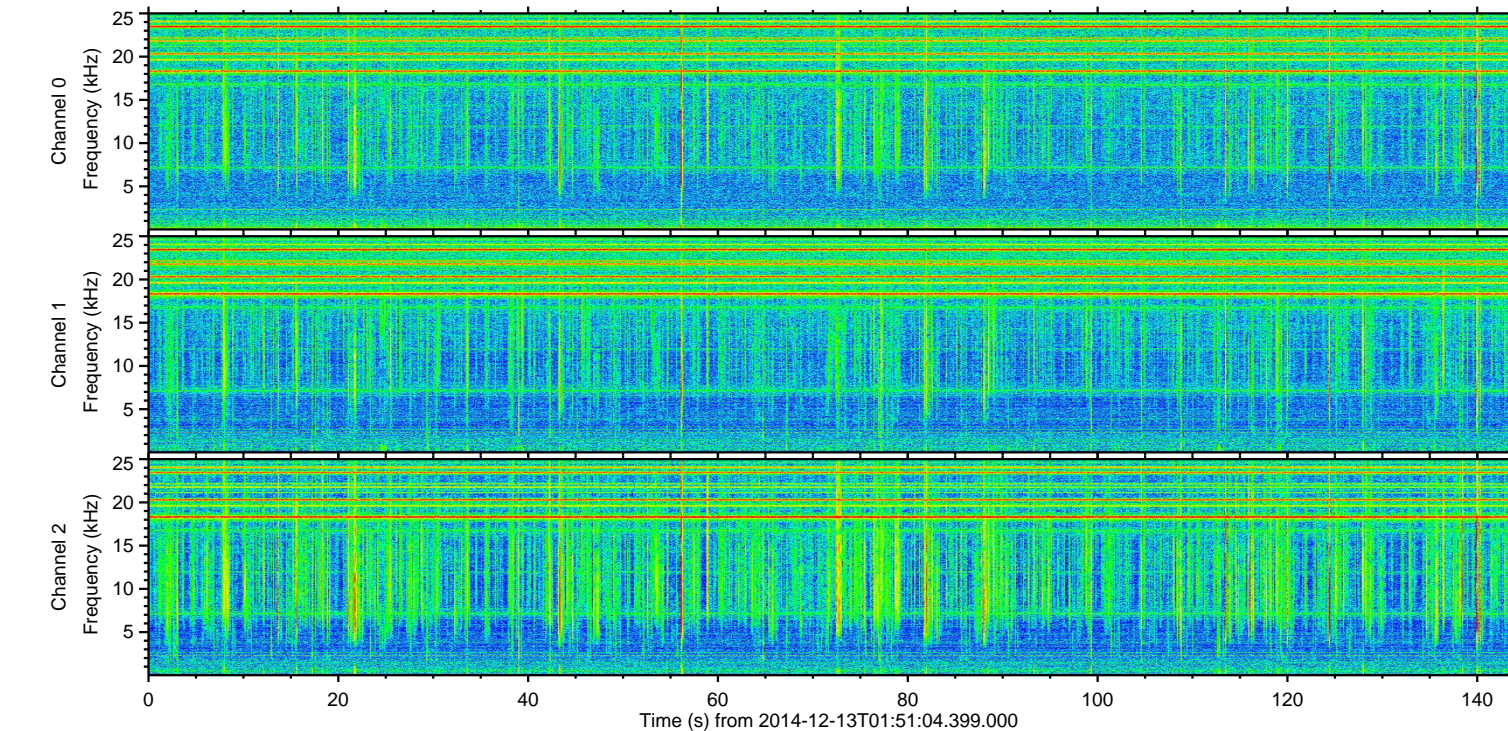
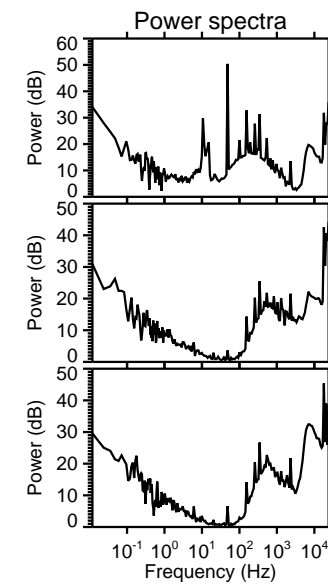
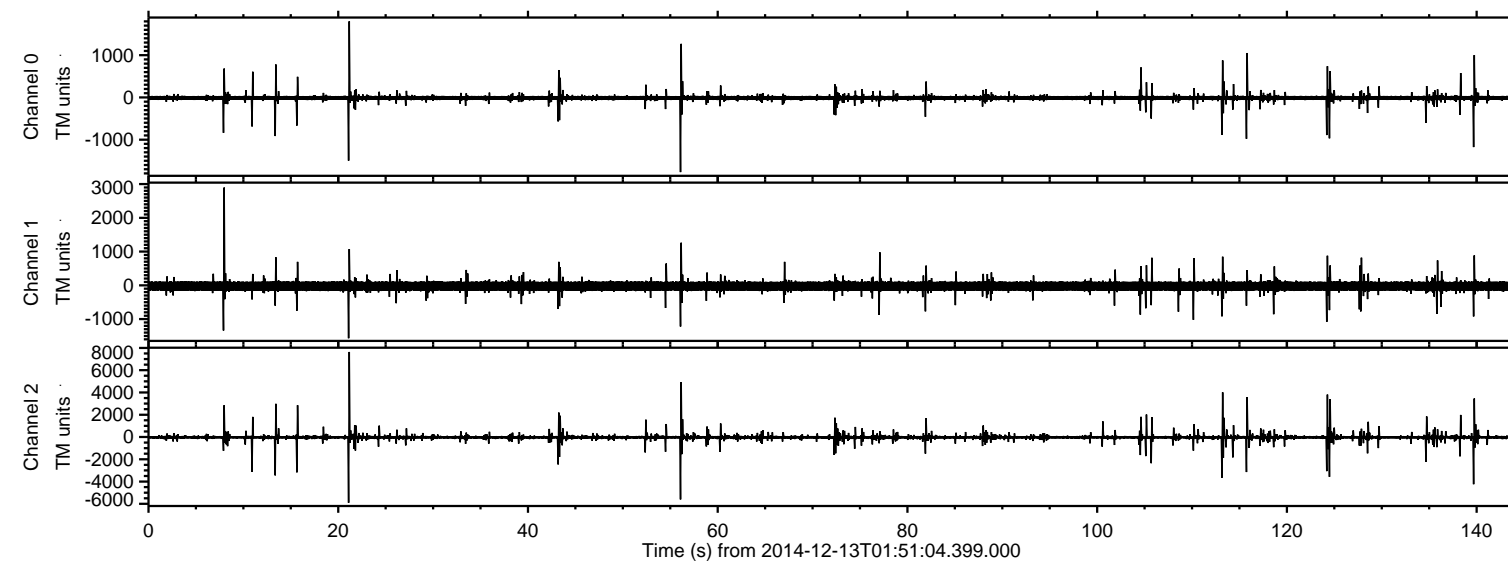

ELMAVAN 3D WAVEFORMS (Measured data sampled at 50 kHz) 49802 packets of 144 samples from 2014-12-13T01:51:04.399.000. Part 22/144

Processed Sat Dec 13 03:25:22 2014 by ELM ver.2012-10-06 from 001__elm20141213_015103__dat00.bin

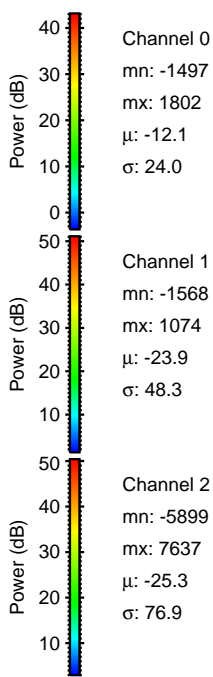
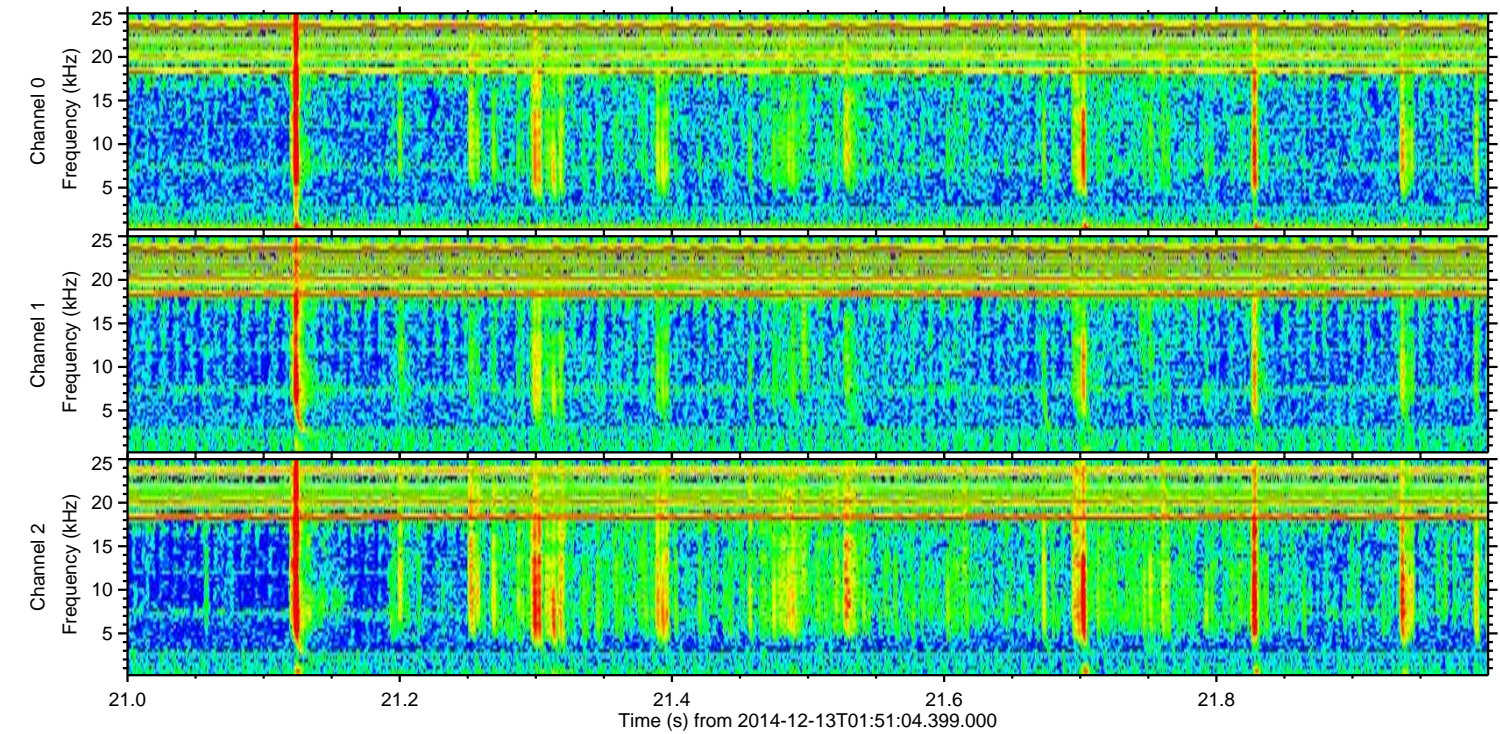
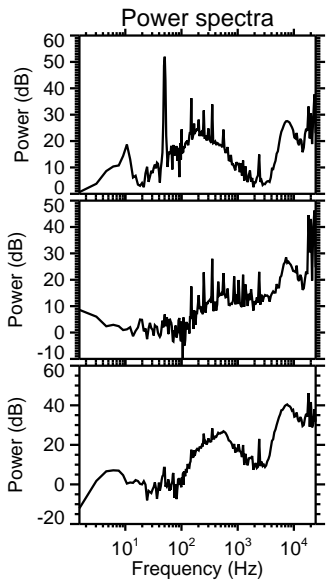
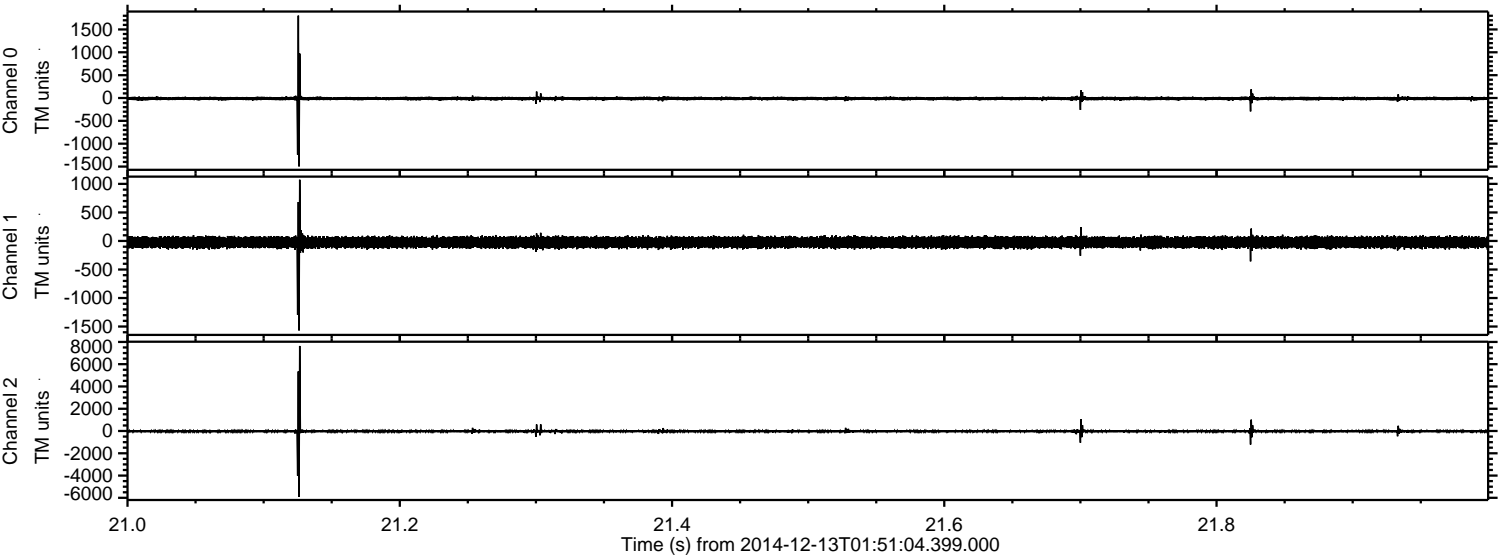

Channel 0
mn: -1497
mx: 1802
 μ : -12.1
 σ : 24.0

Channel 1
mn: -1568
mx: 1074
 μ : -23.9
 σ : 48.3

Channel 2
mn: -5899
mx: 7637
 μ : -25.3
 σ : 76.9

ELMAVAN 3D WAVEFORMS (Measured data sampled at 50 kHz) 49802 packets of 144 samples from 2014-12-13T01:51:04.399.000. Part 57/144

Processed Sat Dec 13 03:25:23 2014 by ELM ver.2012-10-06 from 001__elm20141213_015103__dat00.bin

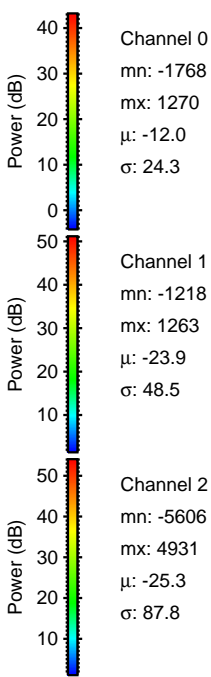
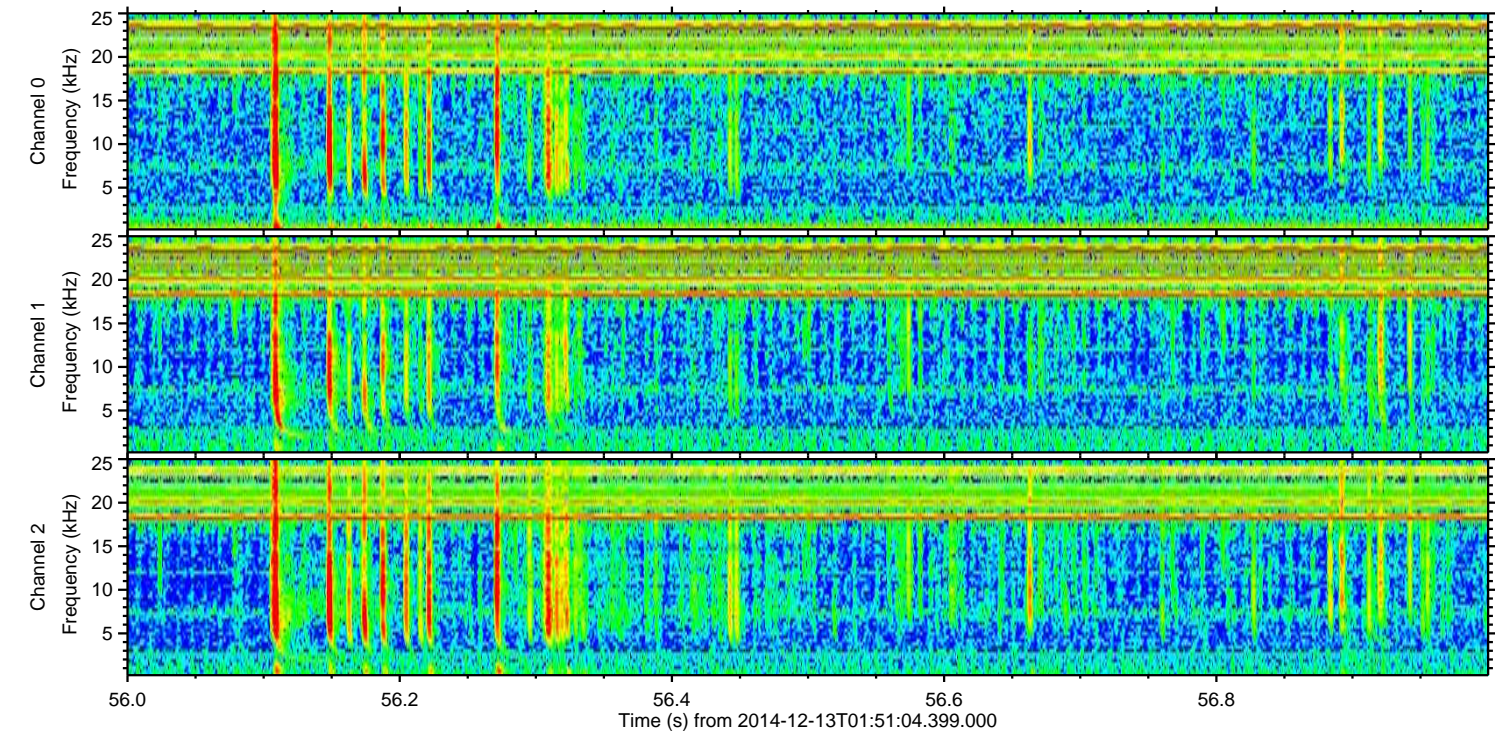
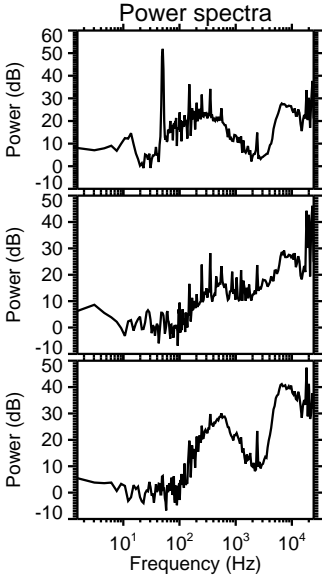
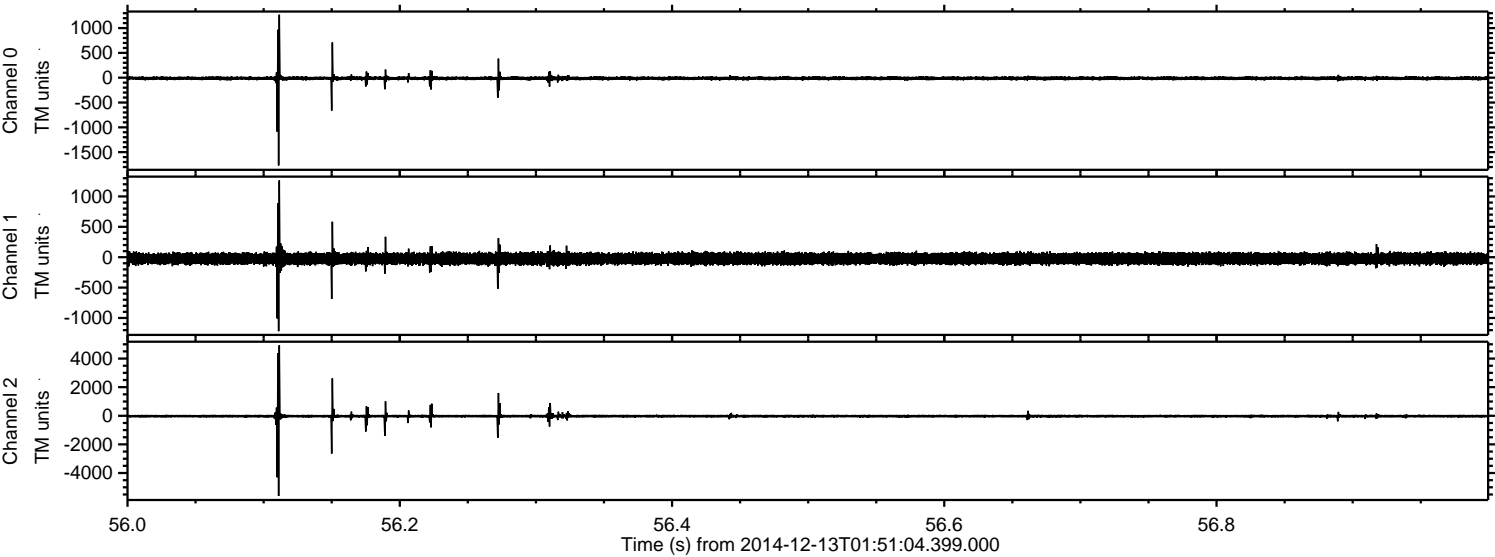

ELMAVAN 3D WAVEFORMS (Measured data sampled at 50 kHz) 49802 packets of 144 samples from 2014-12-13T01:51:04.399.000. Part 140/144

Processed Sat Dec 13 03:25:24 2014 by ELM ver.2012-10-06 from 001__elm20141213_015103__dat00.bin

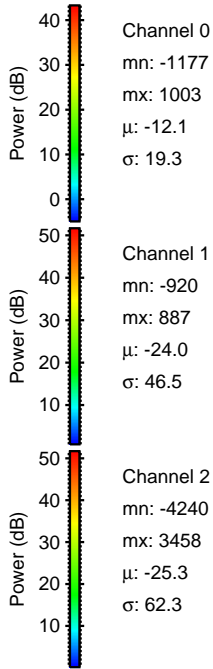
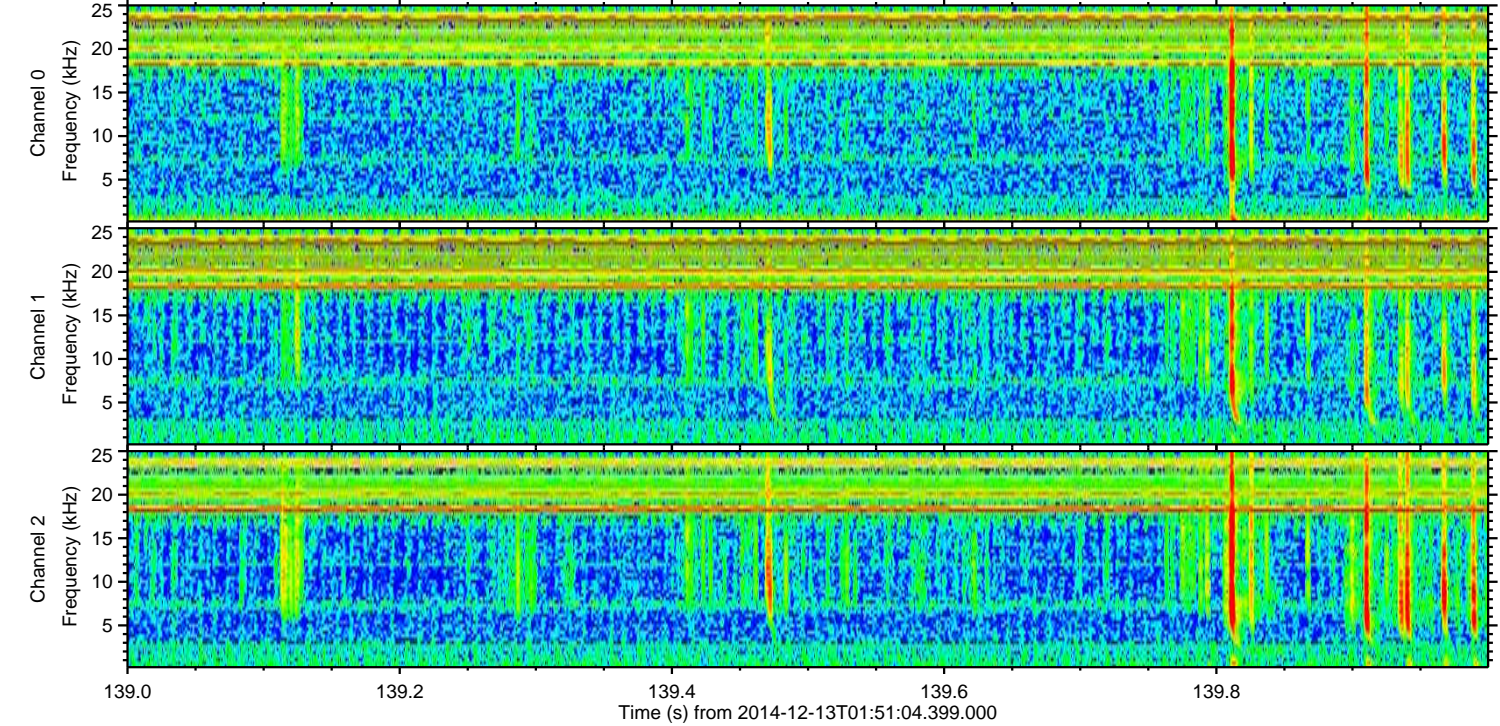
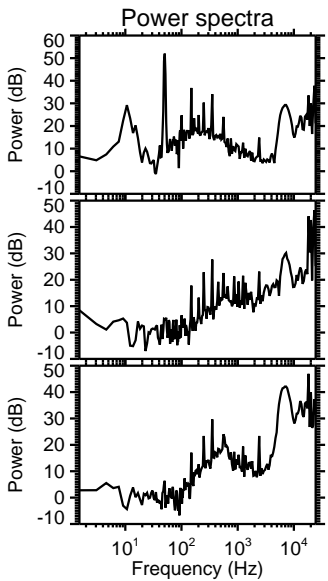
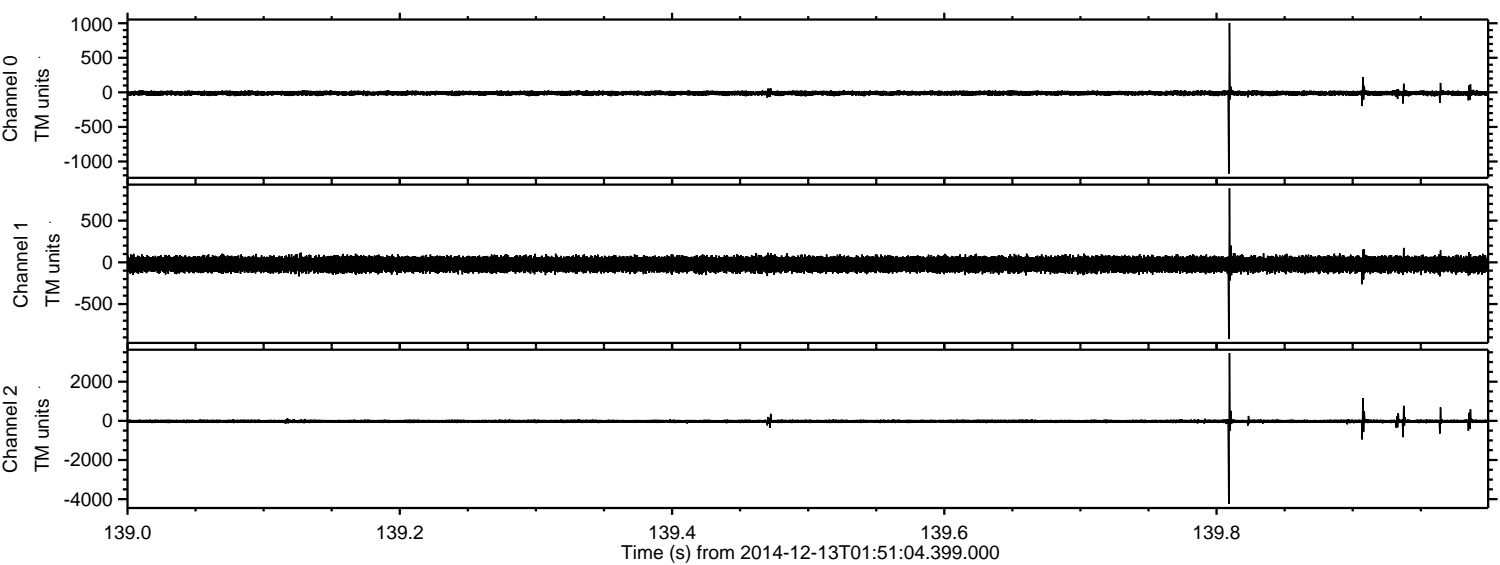

ELMAVAN 3D WAVEFORMS (Measured data sampled at 50 kHz) 49802 packets of 144 samples from 2014-12-13T01:51:04.399.000. Part 114/144

Processed Sat Dec 13 03:25:25 2014 by ELM ver.2012-10-06 from 001__elm20141213_015103__dat00.bin

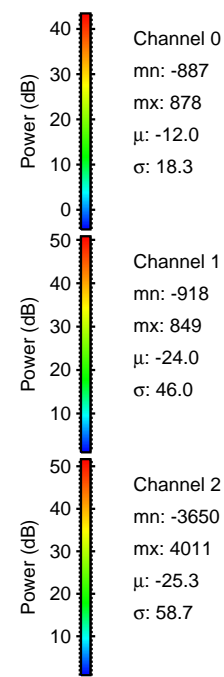
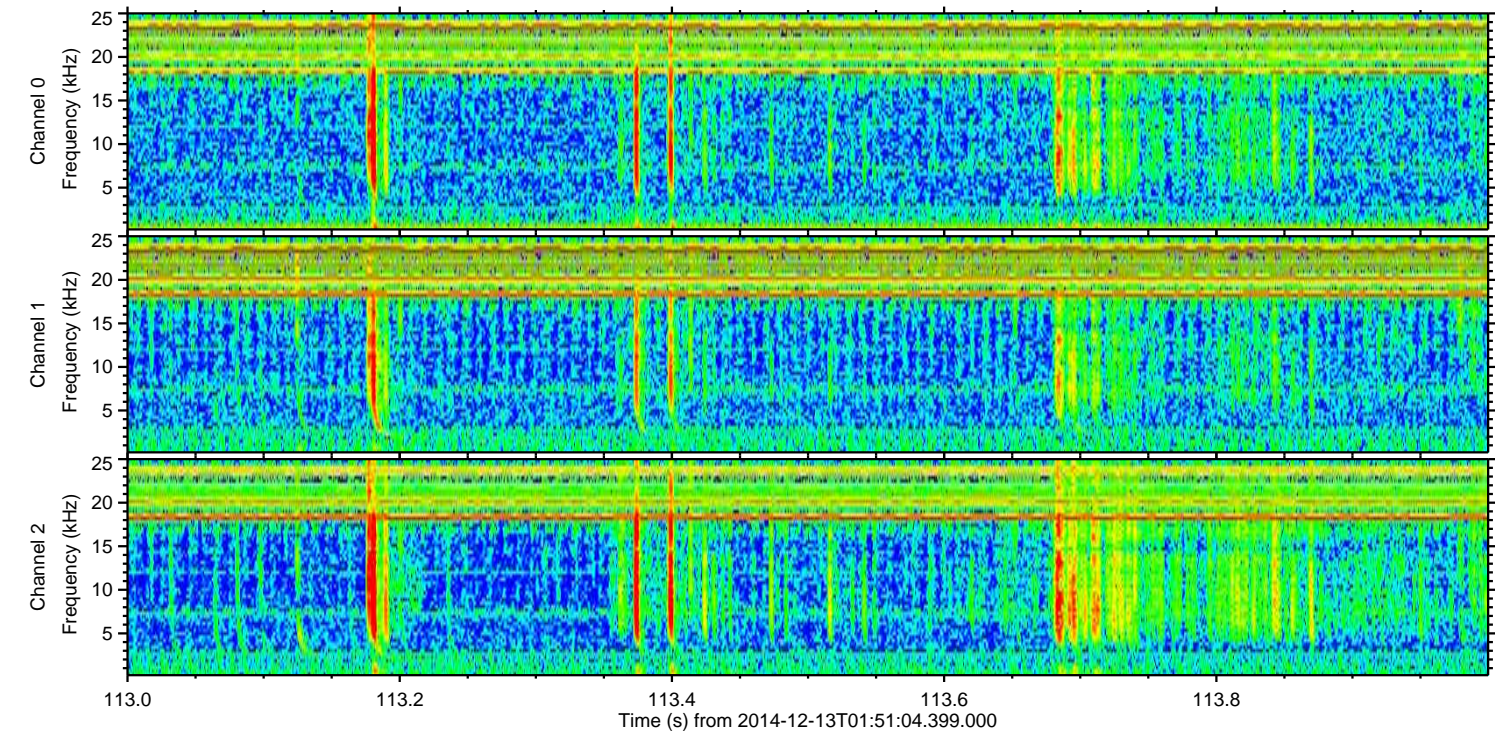
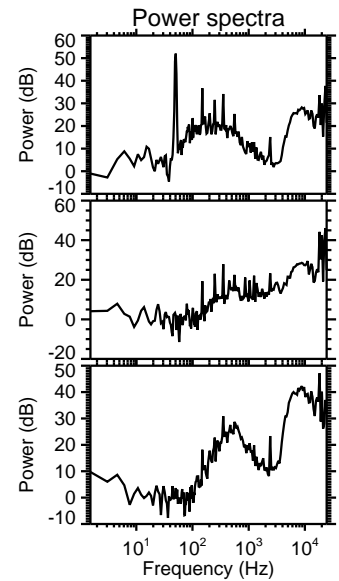
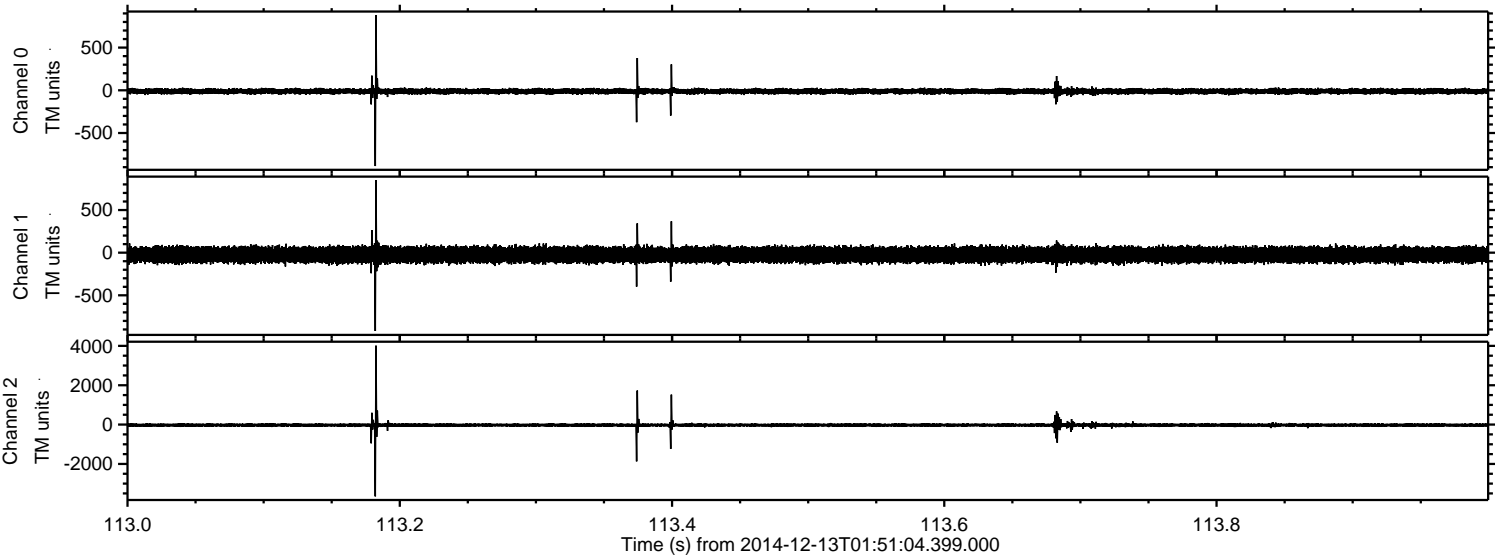

ELMAVAN 3D WAVEFORMS (Measured data sampled at 50 kHz) 49802 packets of 144 samples from 2014-12-13T01:51:04.399.000. Part 125/144

Processed Sat Dec 13 03:25:26 2014 by ELM ver.2012-10-06 from 001__elm20141213_015103__dat00.bin

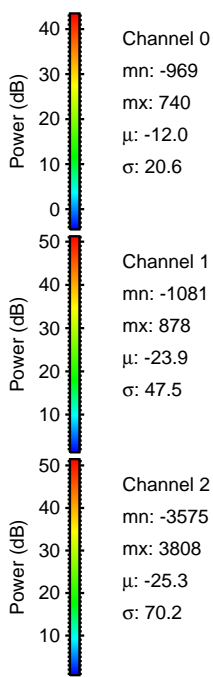
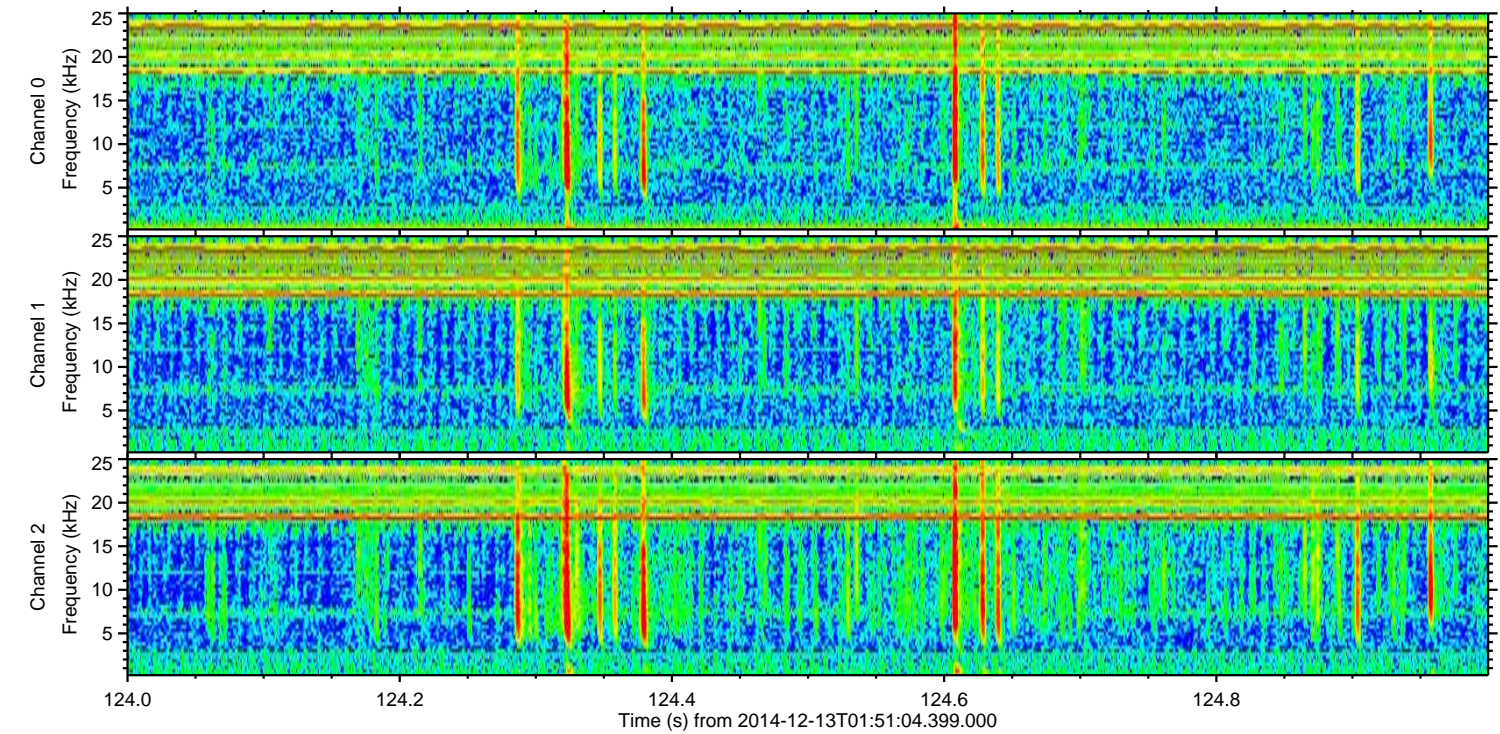
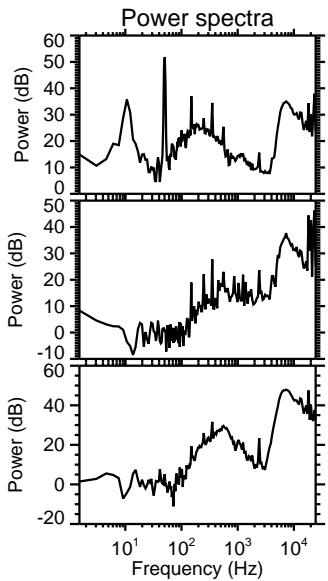
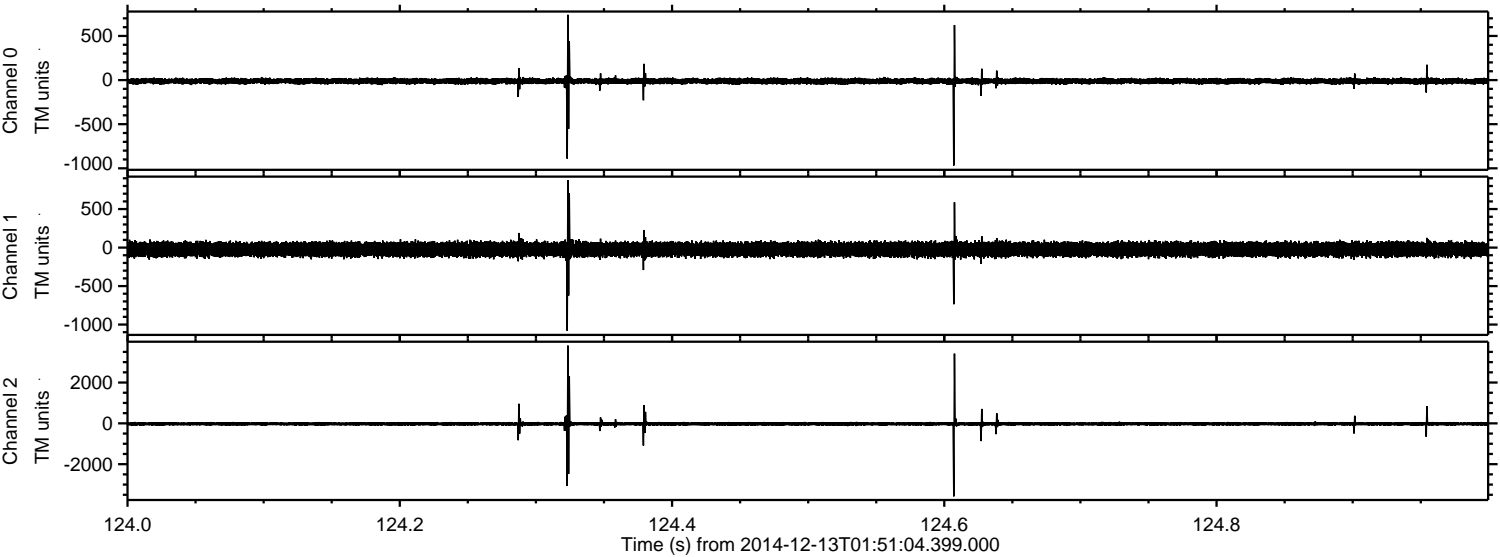

ELMAVAN 3D WAVEFORMS (Measured data sampled at 50 kHz) 49802 packets of 144 samples from 2014-12-13T01:51:04.399.000. Part 116/144

Processed Sat Dec 13 03:25:27 2014 by ELM ver.2012-10-06 from 001__elm20141213_015103__dat00.bin

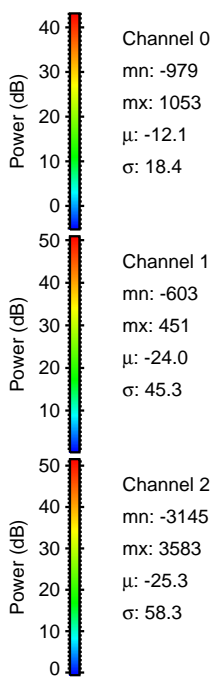
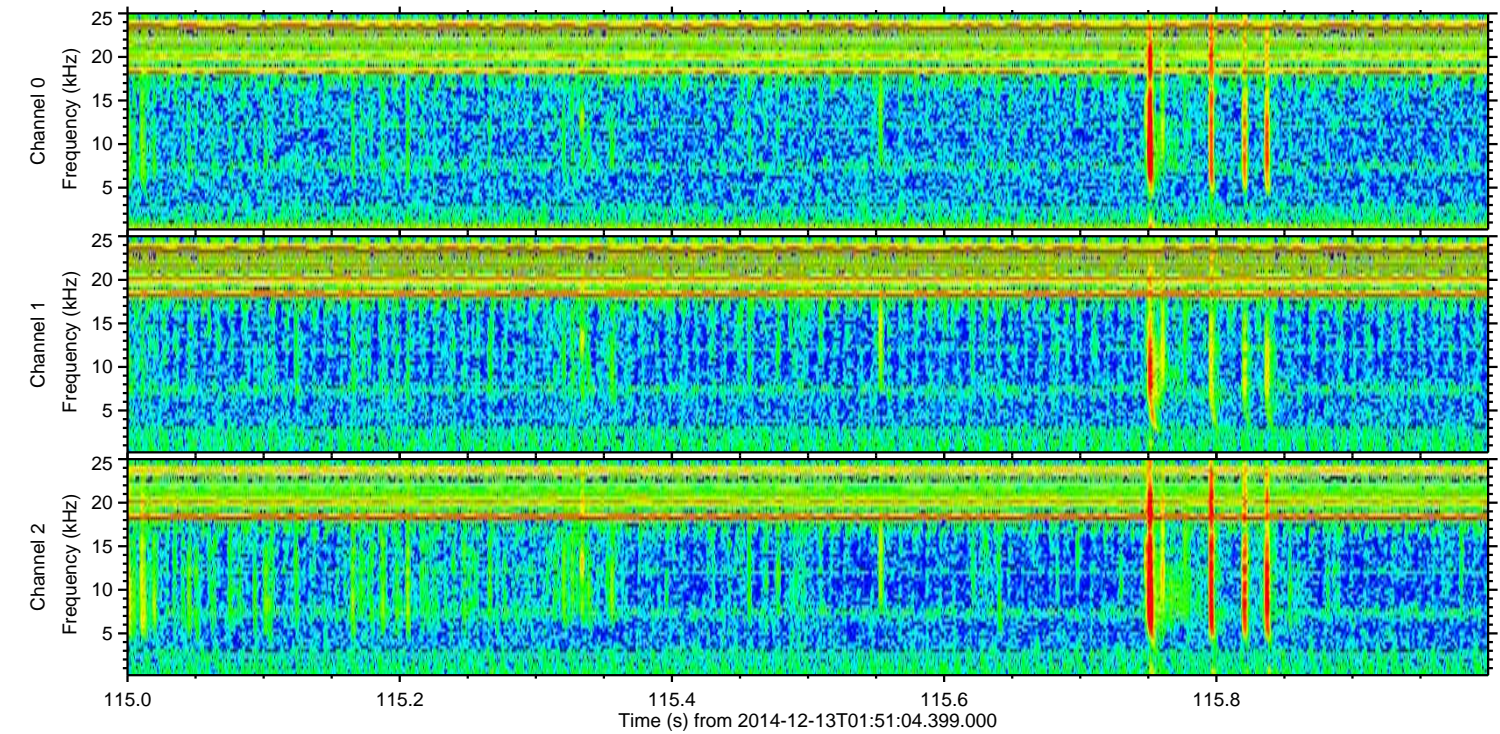
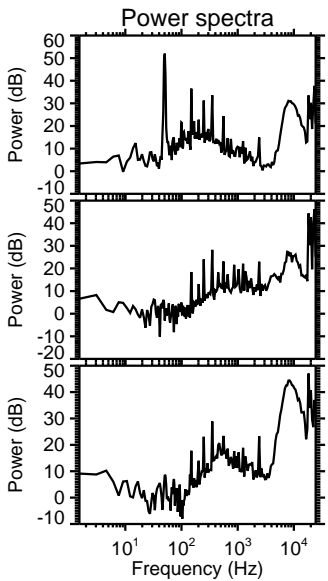
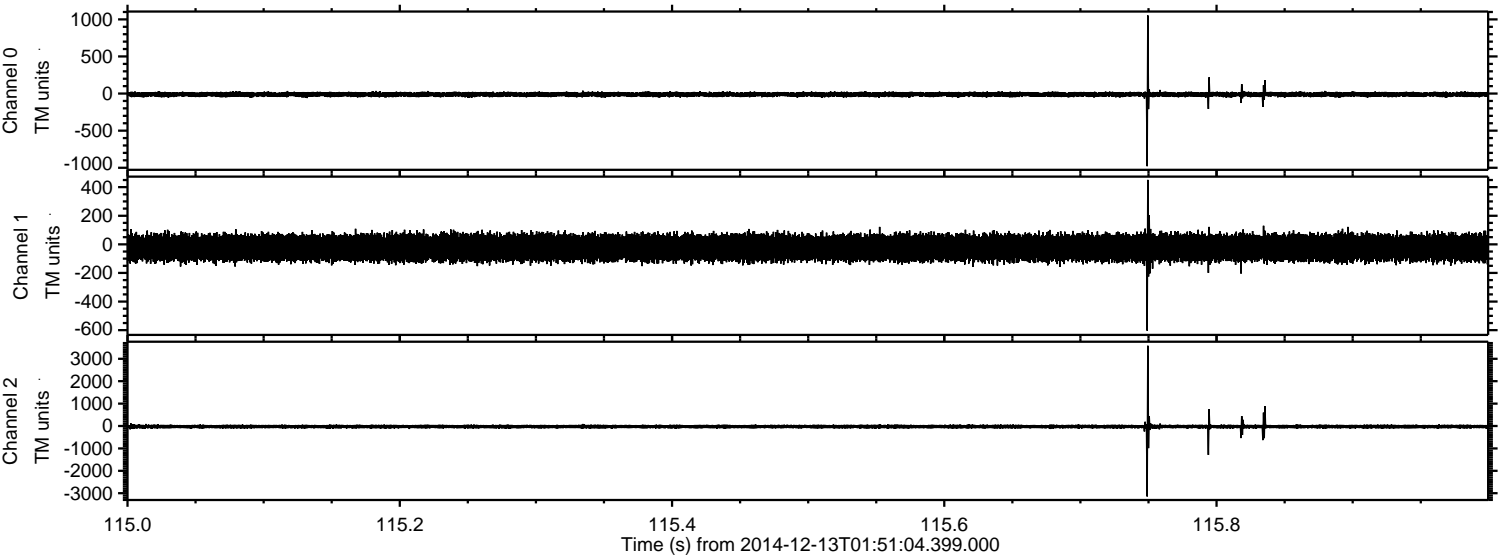

Channel 0
mn: -979
mx: 1053
 μ : -12.1
 σ : 18.4

Channel 1
mn: -603
mx: 451
 μ : -24.0
 σ : 45.3

Channel 2
mn: -3145
mx: 3583
 μ : -25.3
 σ : 58.3

Processed Sat Dec 13 03:25:28 2014 by ELM ver.2012-10-06 from 001__elm20141213_015103__dat00.bin

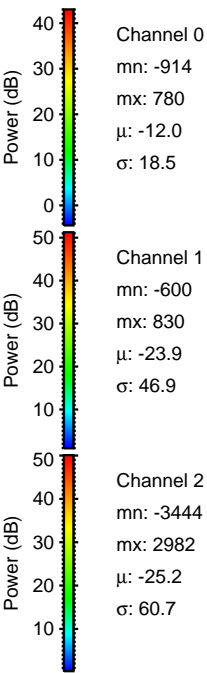
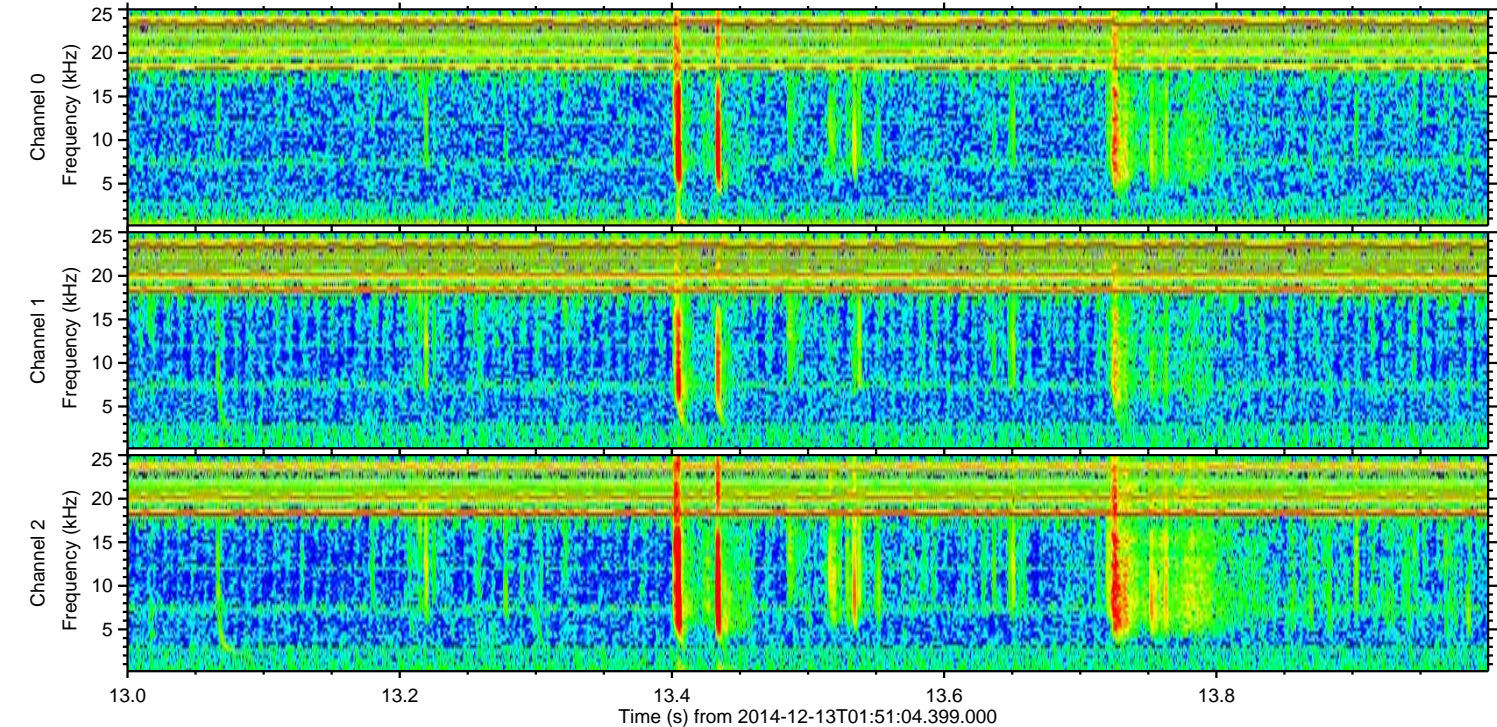
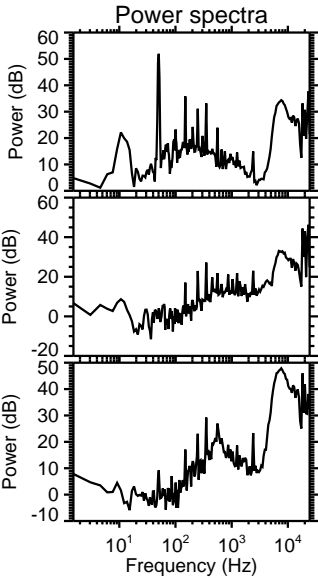
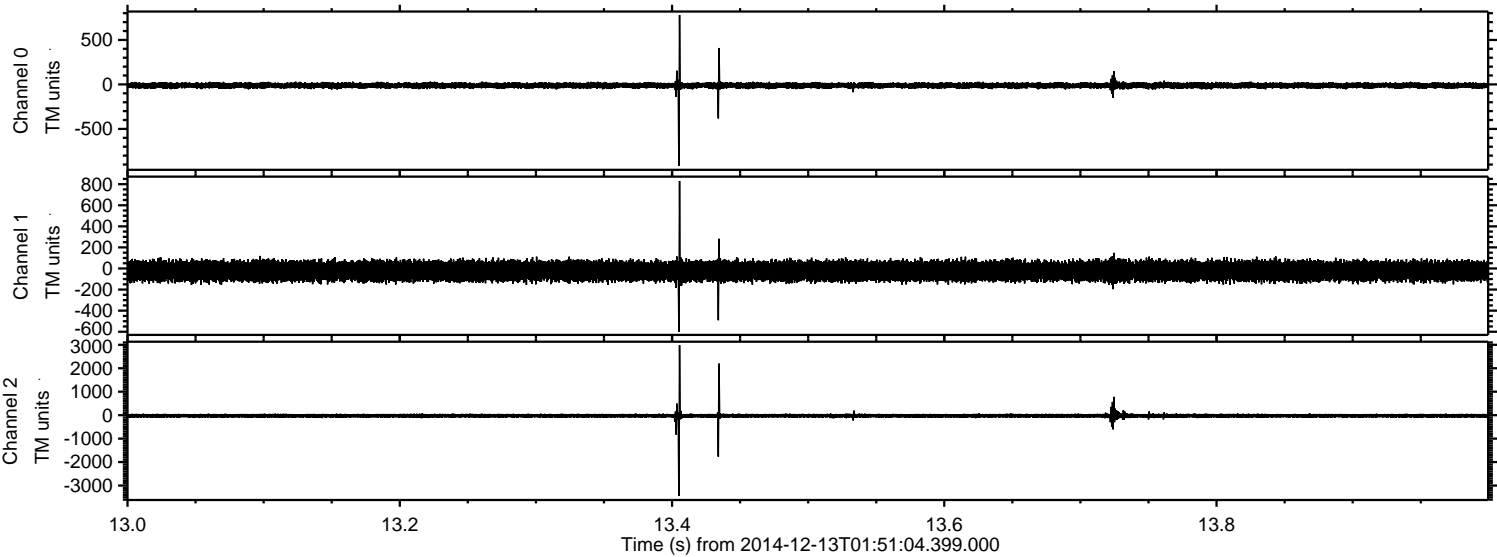

ELMAVAN 3D WAVEFORMS (Measured data sampled at 50 kHz) 49802 packets of 144 samples from 2014-12-13T01:51:04.399.000. Part 16/144

Processed Sat Dec 13 03:25:29 2014 by ELM ver.2012-10-06 from 001__elm20141213_015103__dat00.bin

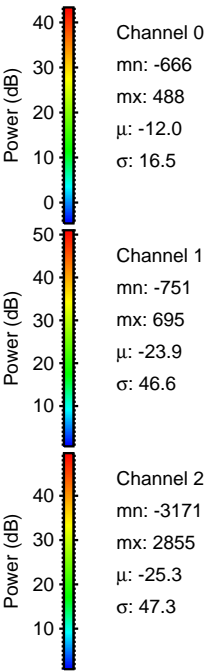
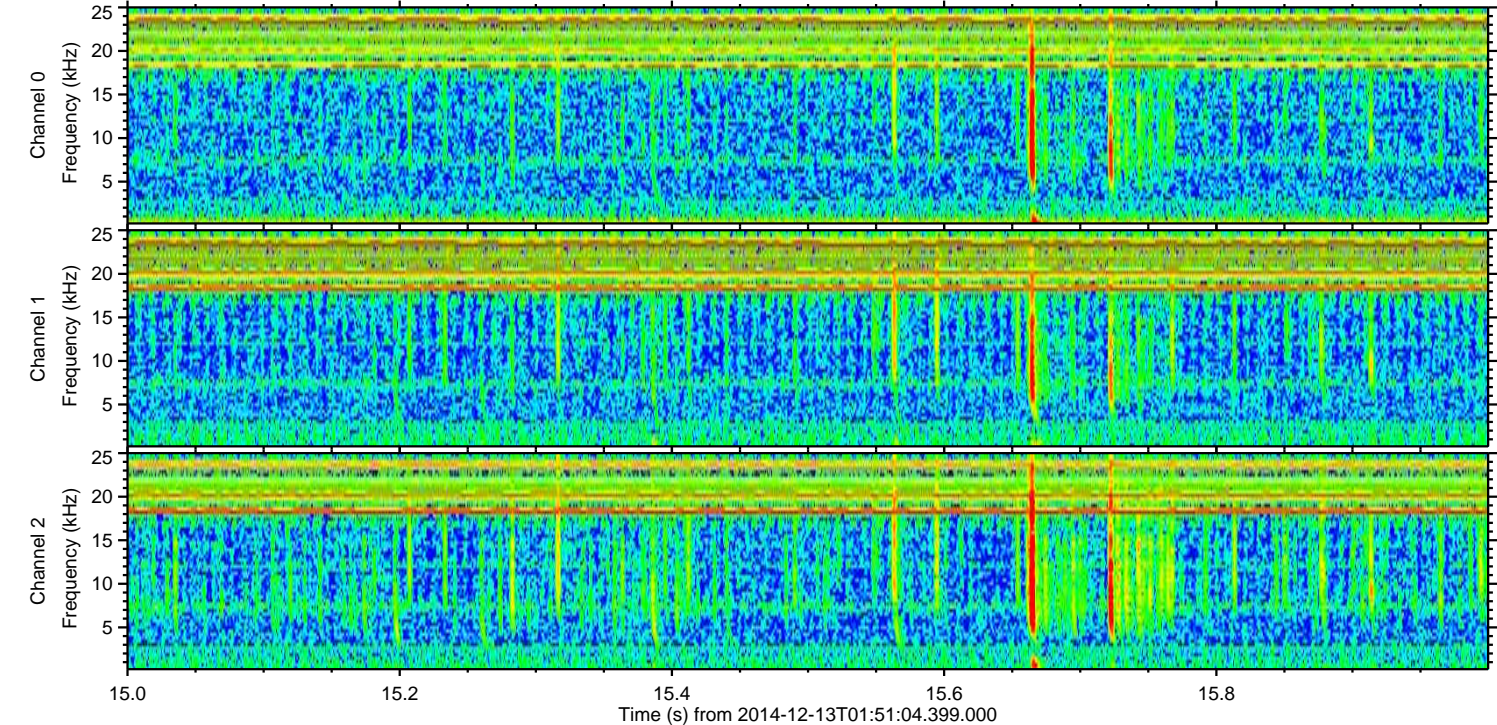
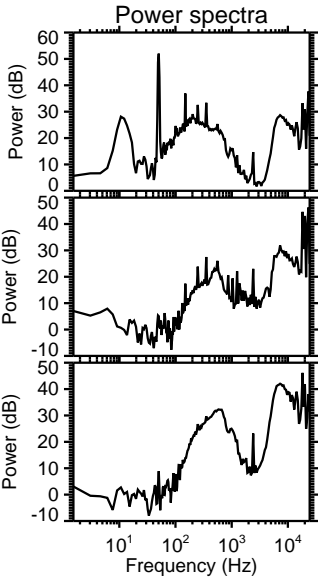
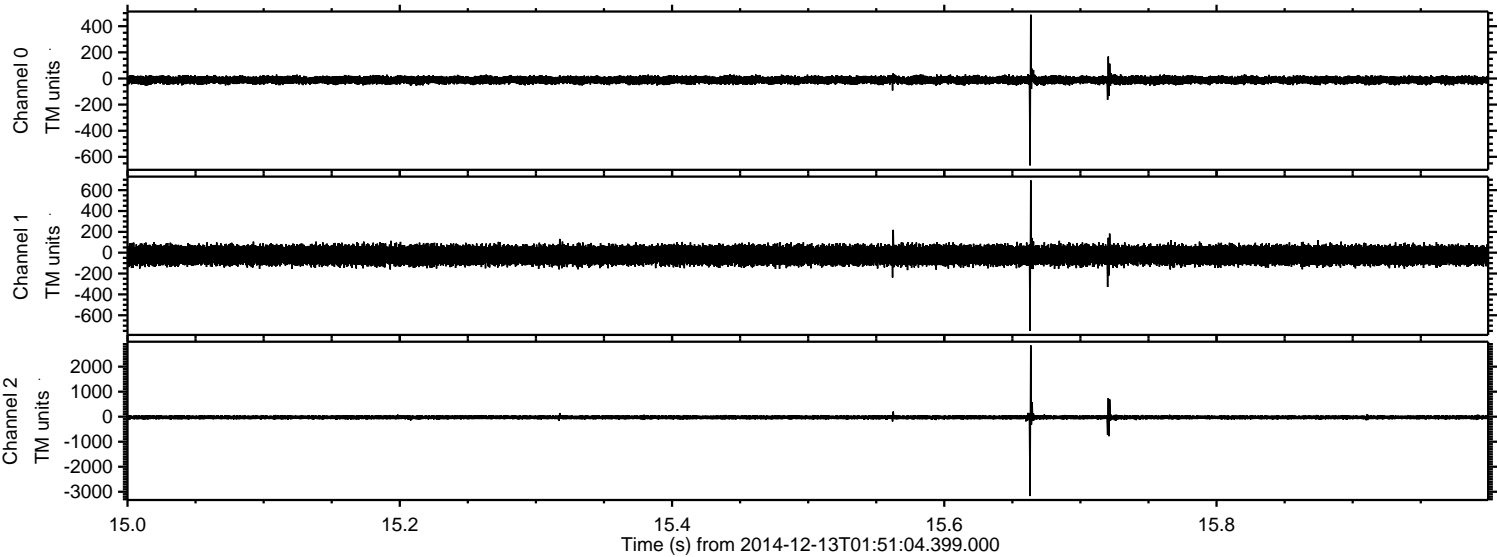

ELMAVAN 3D WAVEFORMS (Measured data sampled at 50 kHz) 49802 packets of 144 samples from 2014-12-13T01:51:04.399.000. Part 11/144

Processed Sat Dec 13 03:25:30 2014 by ELM ver.2012-10-06 from 001__elm20141213_015103__dat00.bin

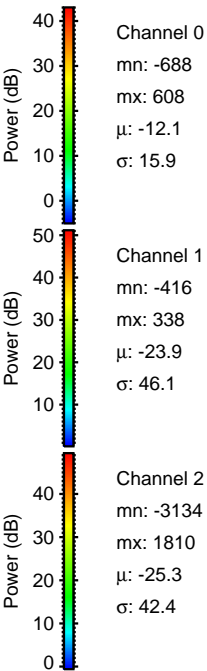
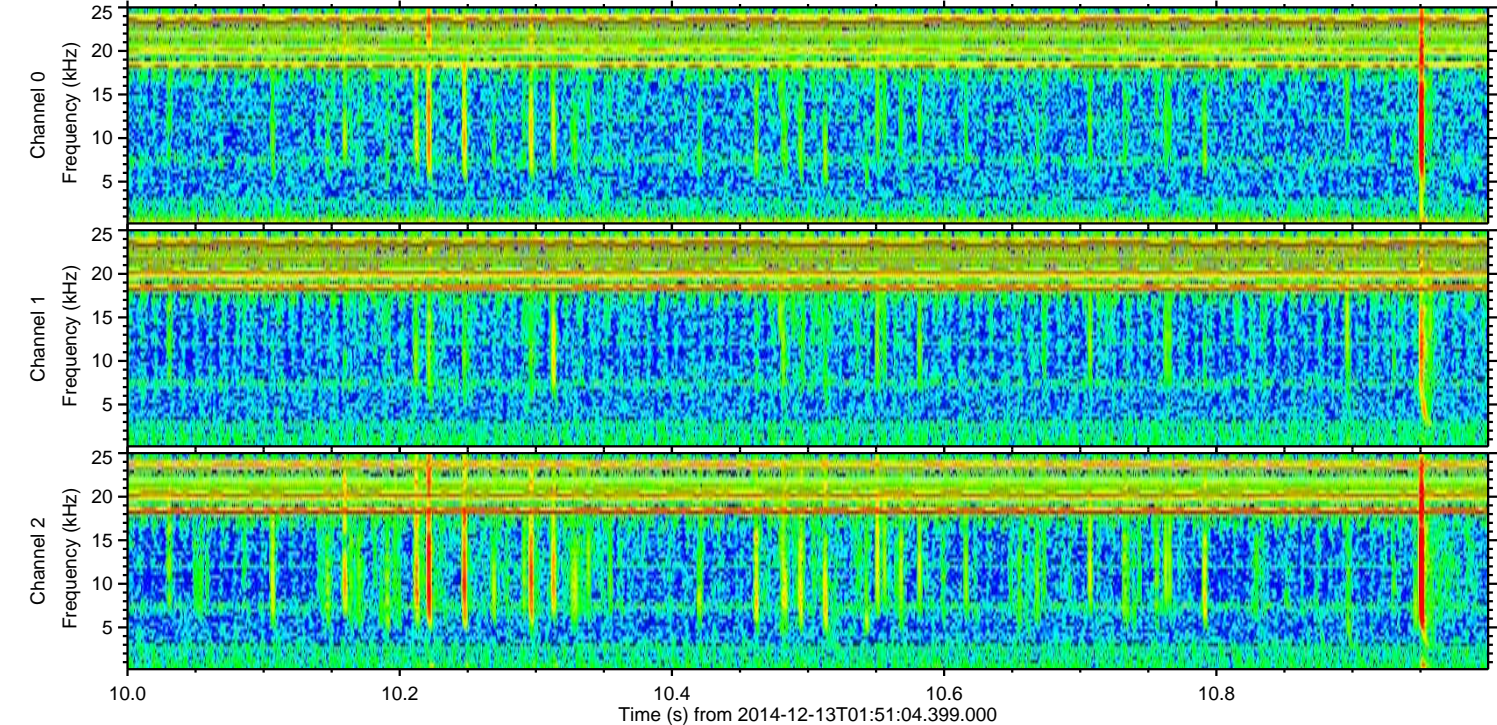
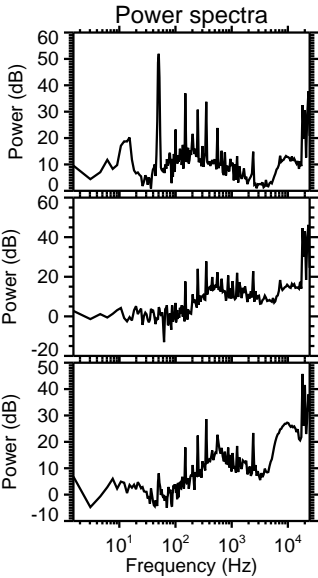
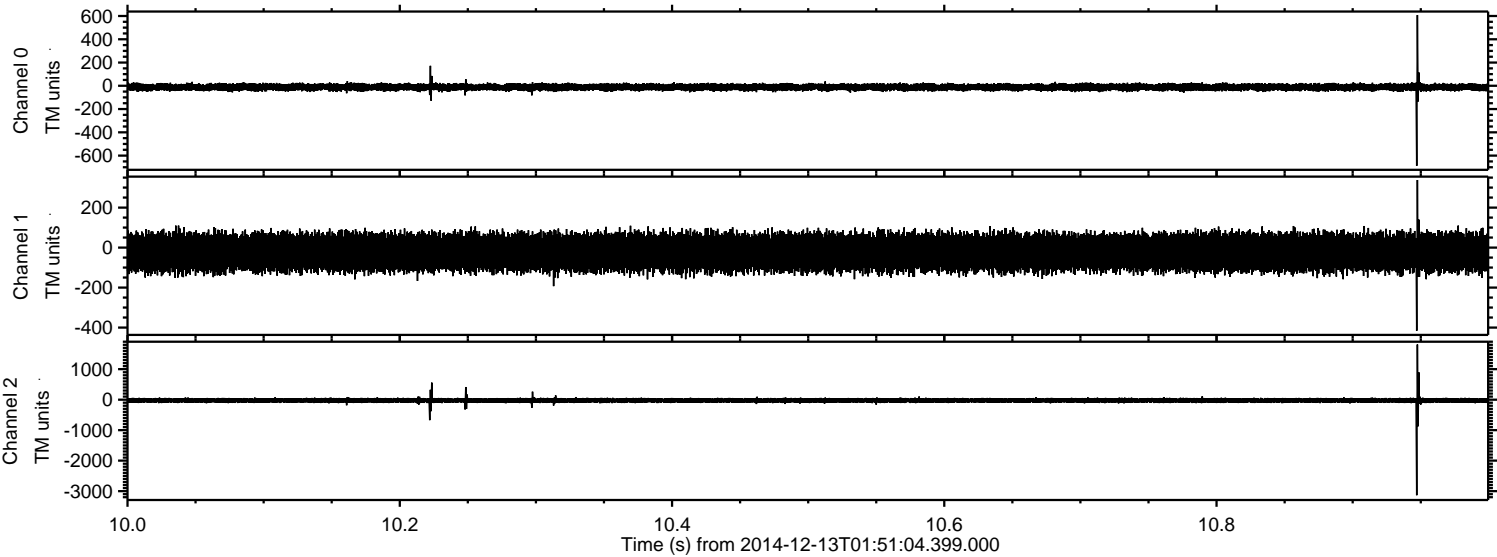

Processed Sat Dec 13 03:25:31 2014 by ELM ver.2012-10-06 from 001__elm20141213_015103__dat00.bin

