

# ELMAVAN 3D WAVEFORMS (Measured data sampled at 50 kHz) 49791 packets of 144 samples from 2014-12-13T01:11:03.275.000.

Processed Sat Dec 13 03:01:29 2014 by ELM ver.2012-10-06 from 001\_\_elm20141213\_011102\_\_dat00.bin

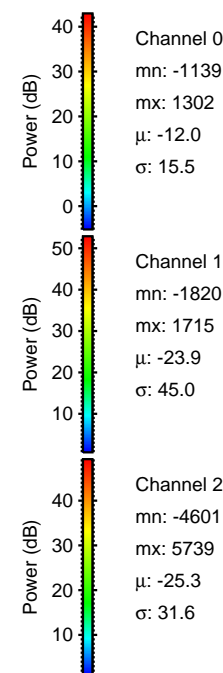
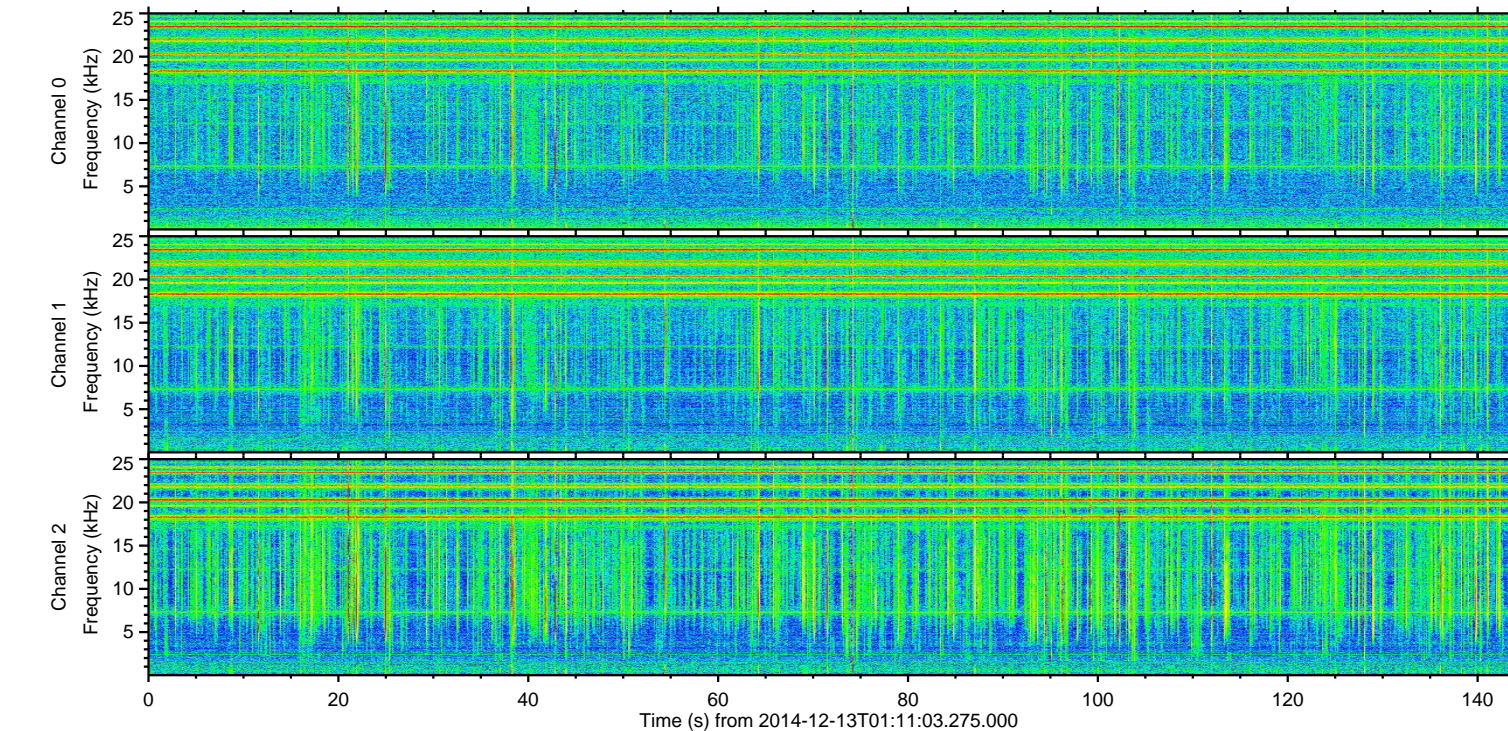
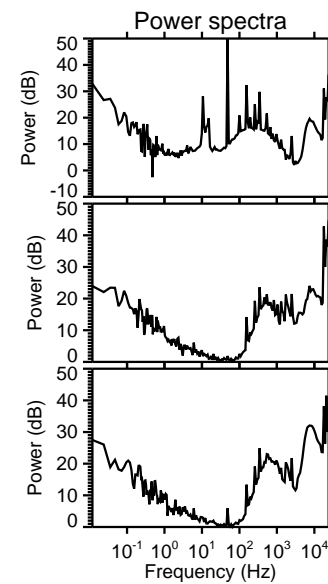
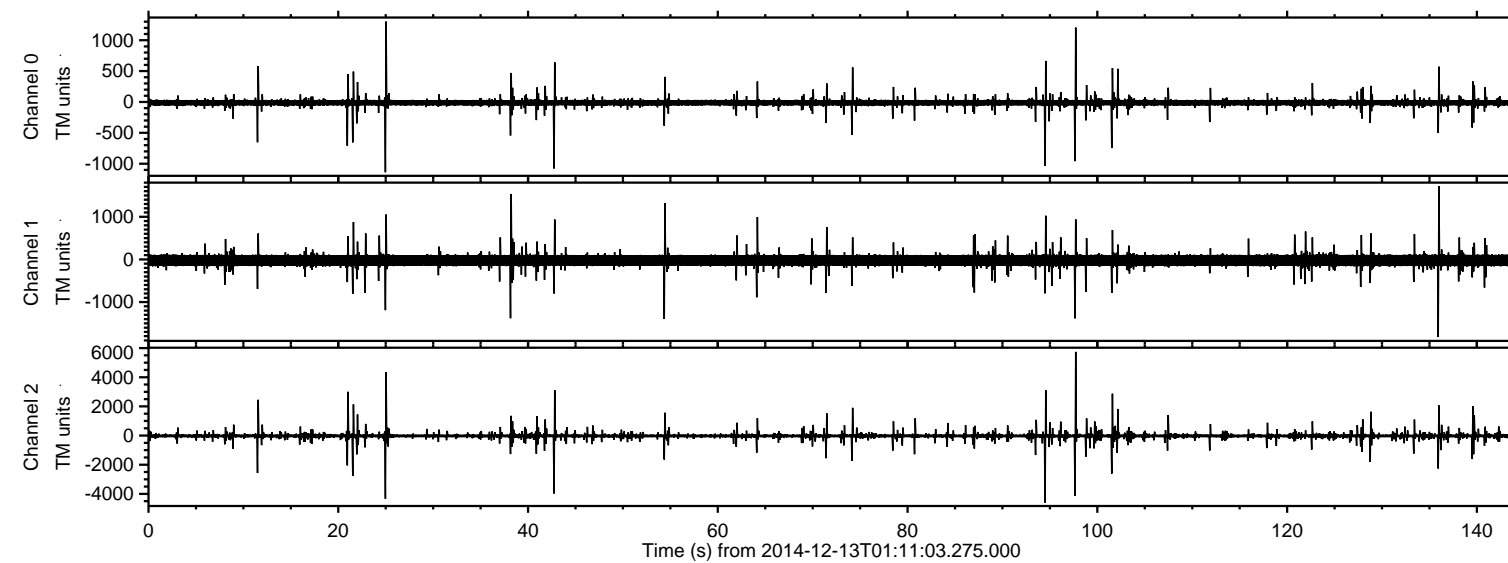

ELMAVAN 3D WAVEFORMS (Measured data sampled at 50 kHz) 49791 packets of 144 samples from 2014-12-13T01:11:03.275.000. Part 98/144

Processed Sat Dec 13 03:01:42 2014 by ELM ver.2012-10-06 from 001\_\_elm20141213\_011102\_\_dat00.bin

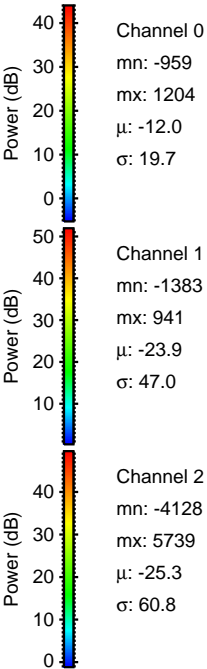
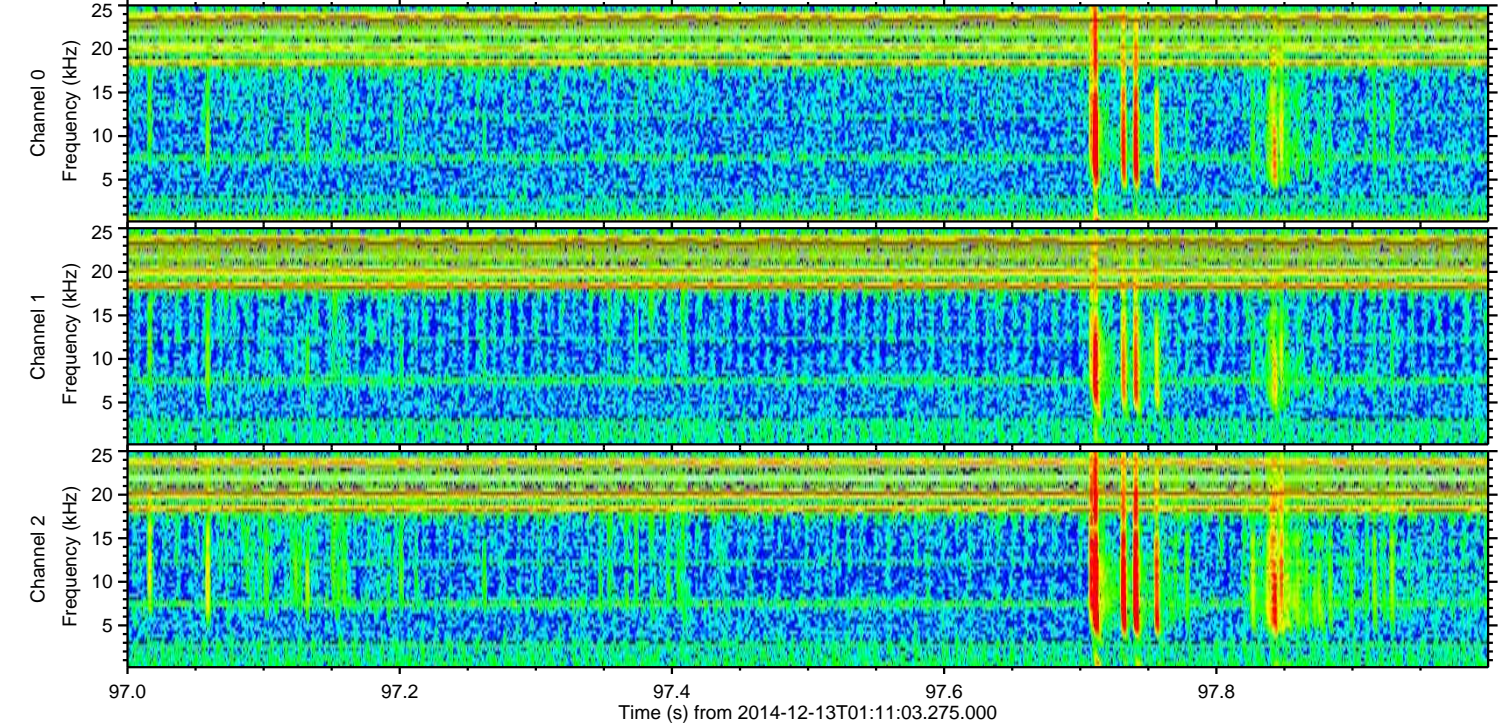
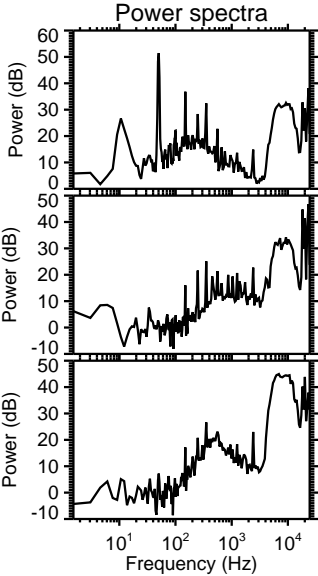
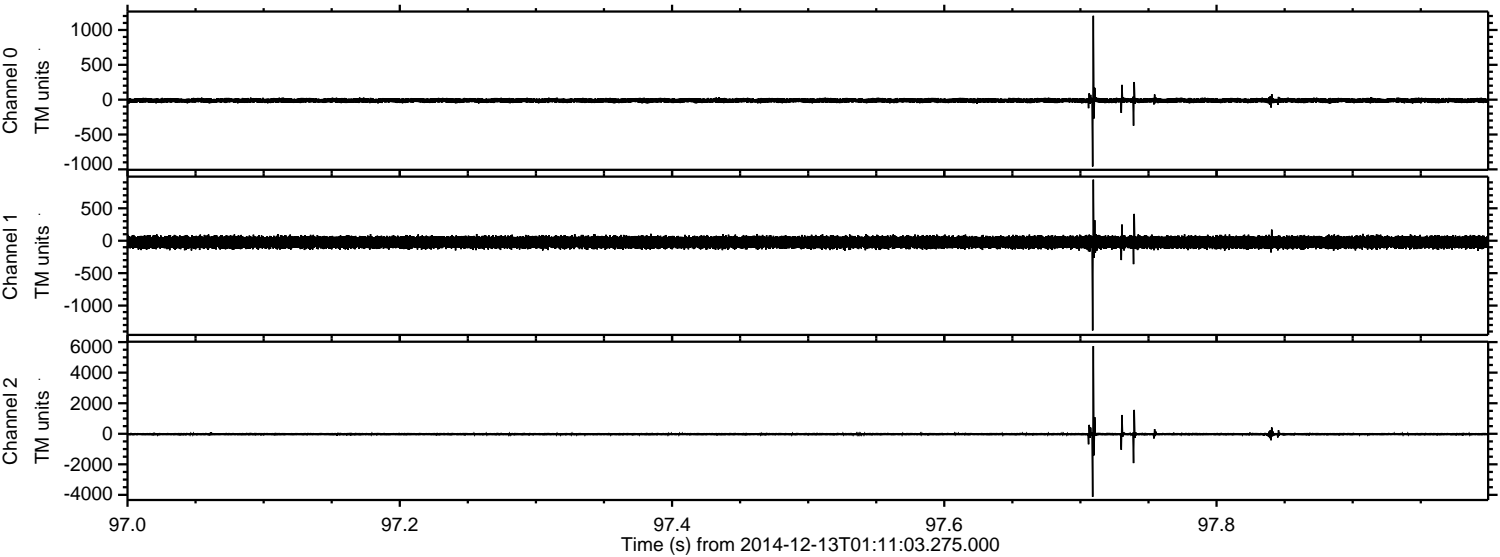

Processed Sat Dec 13 03:01:43 2014 by ELM ver.2012-10-06 from 001\_\_elm20141213\_011102\_\_dat00.bin

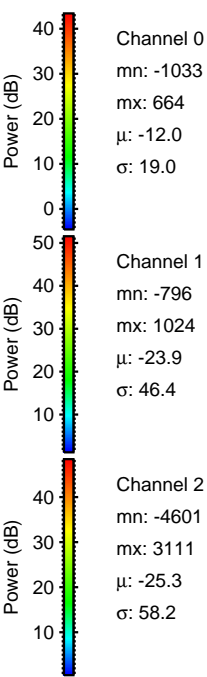
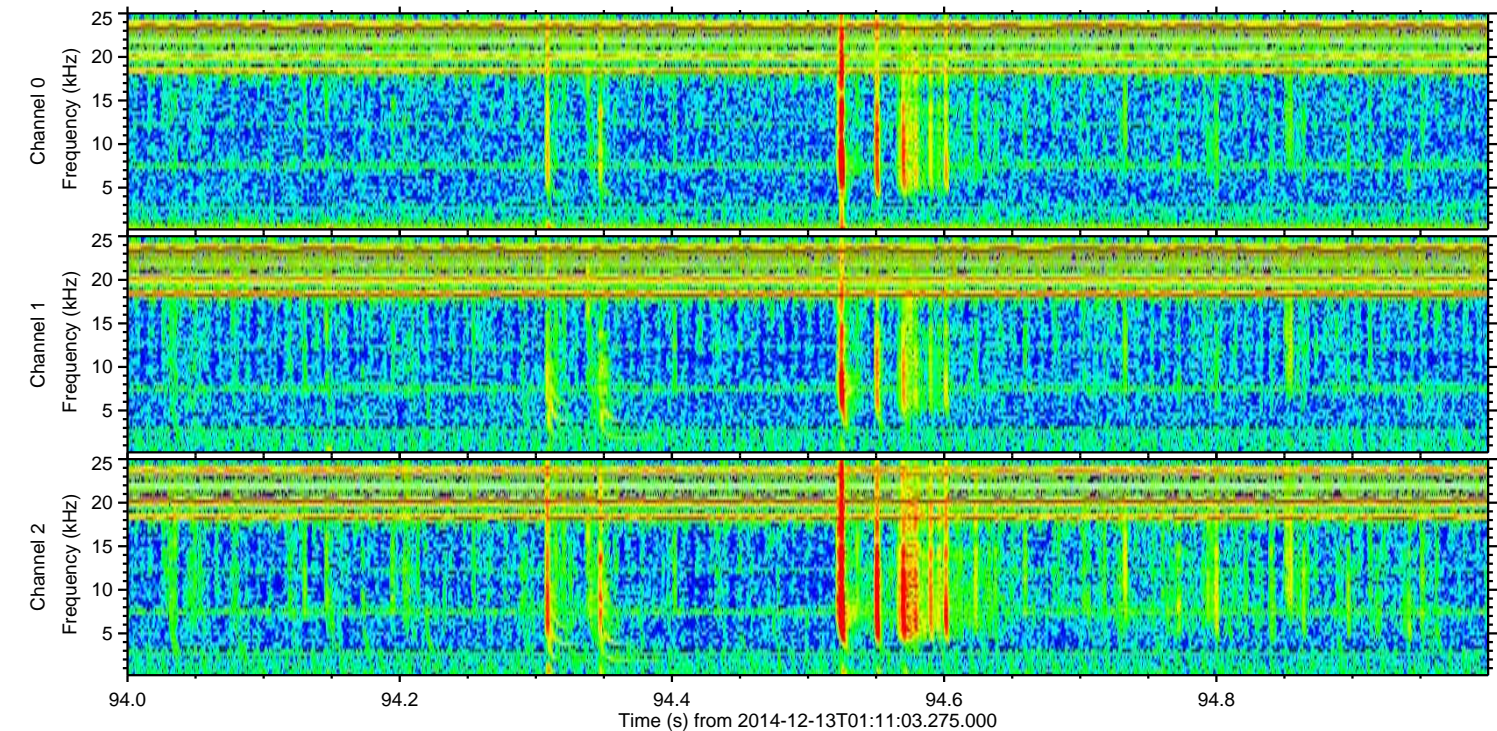
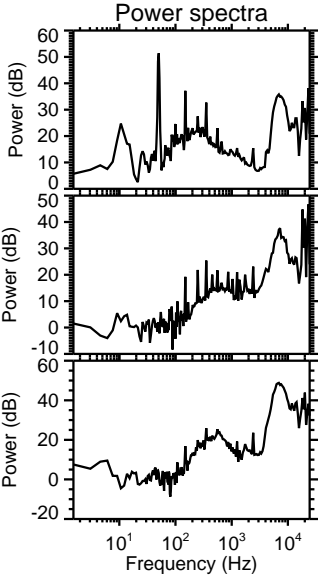
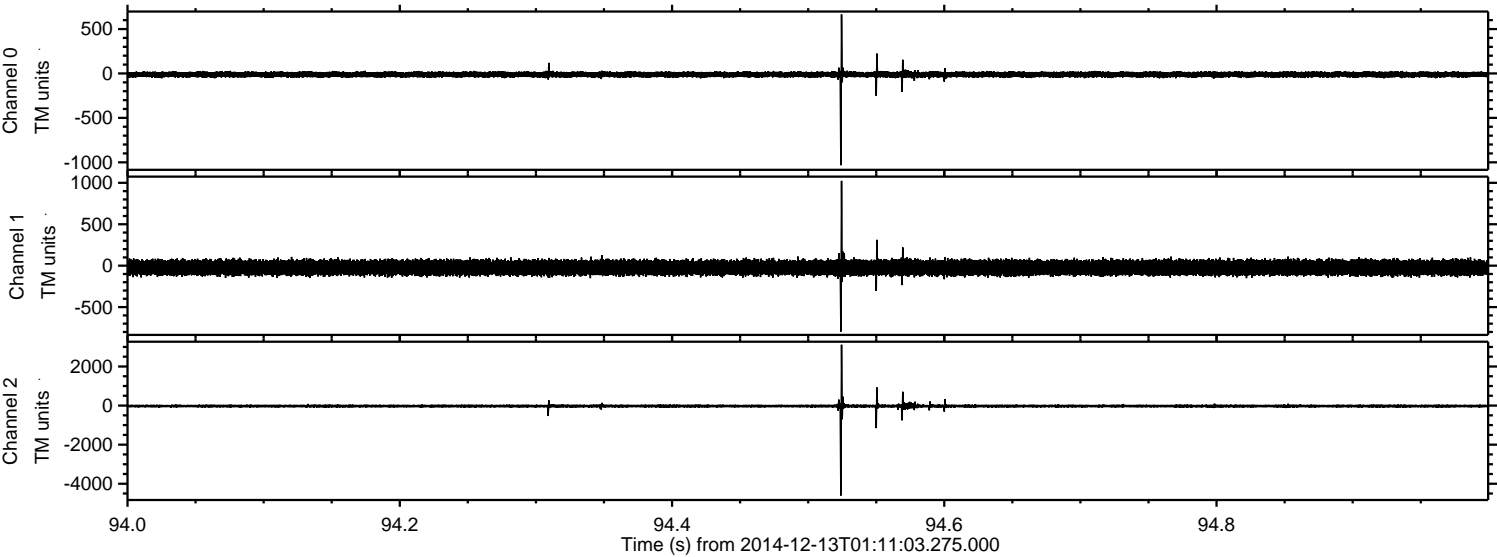

Channel 0  
mn: -1033  
mx: 664  
 $\mu$ : -12.0  
 $\sigma$ : 19.0

Channel 1  
mn: -796  
mx: 1024  
 $\mu$ : -23.9  
 $\sigma$ : 46.4

Channel 2  
mn: -4601  
mx: 3111  
 $\mu$ : -25.3  
 $\sigma$ : 58.2

ELMAVAN 3D WAVEFORMS (Measured data sampled at 50 kHz) 49791 packets of 144 samples from 2014-12-13T01:11:03.275.000. Part 26/144

Processed Sat Dec 13 03:01:43 2014 by ELM ver.2012-10-06 from 001\_\_elm20141213\_011102\_\_dat00.bin

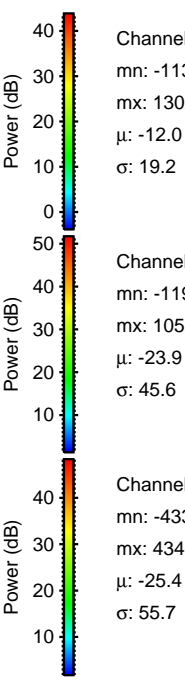
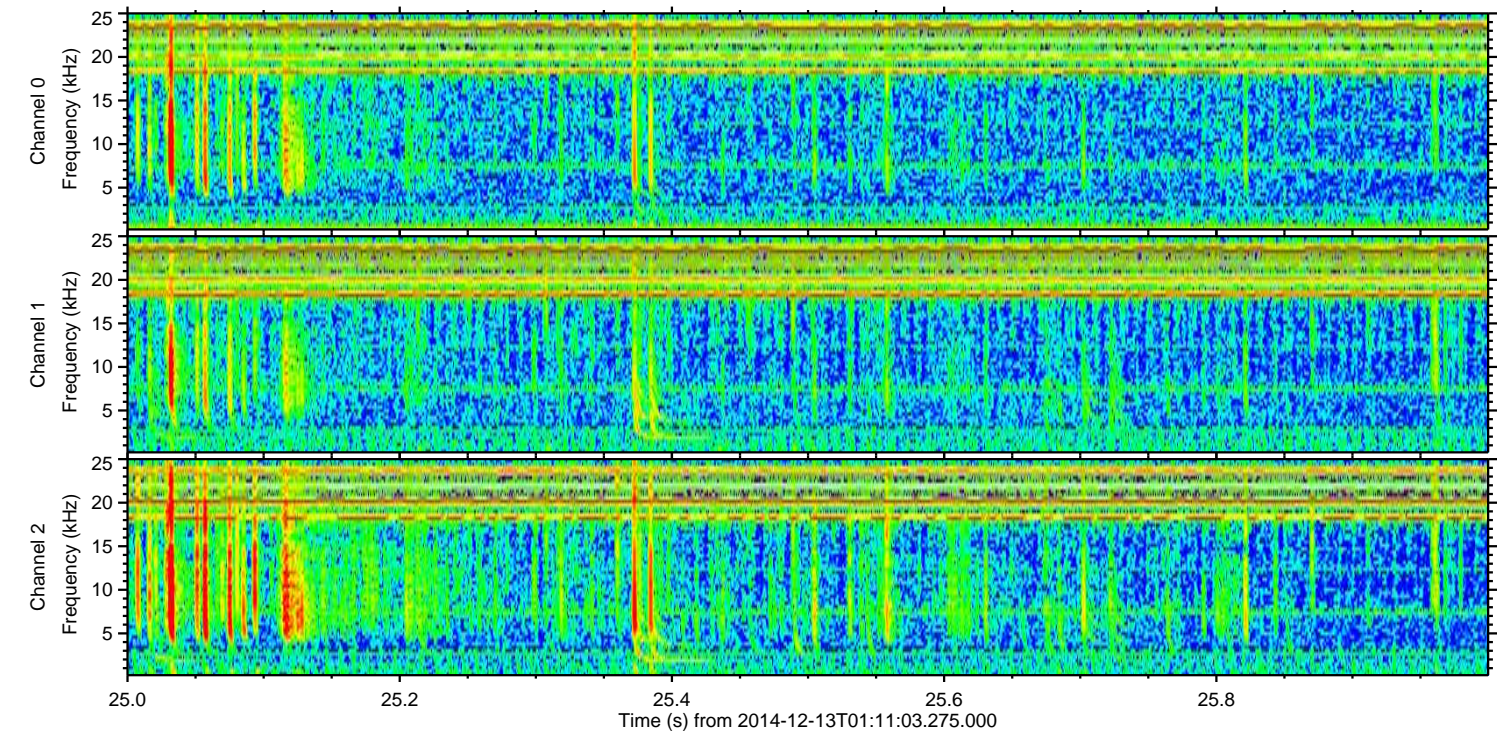
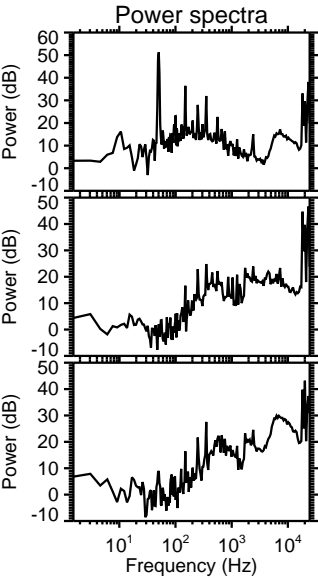
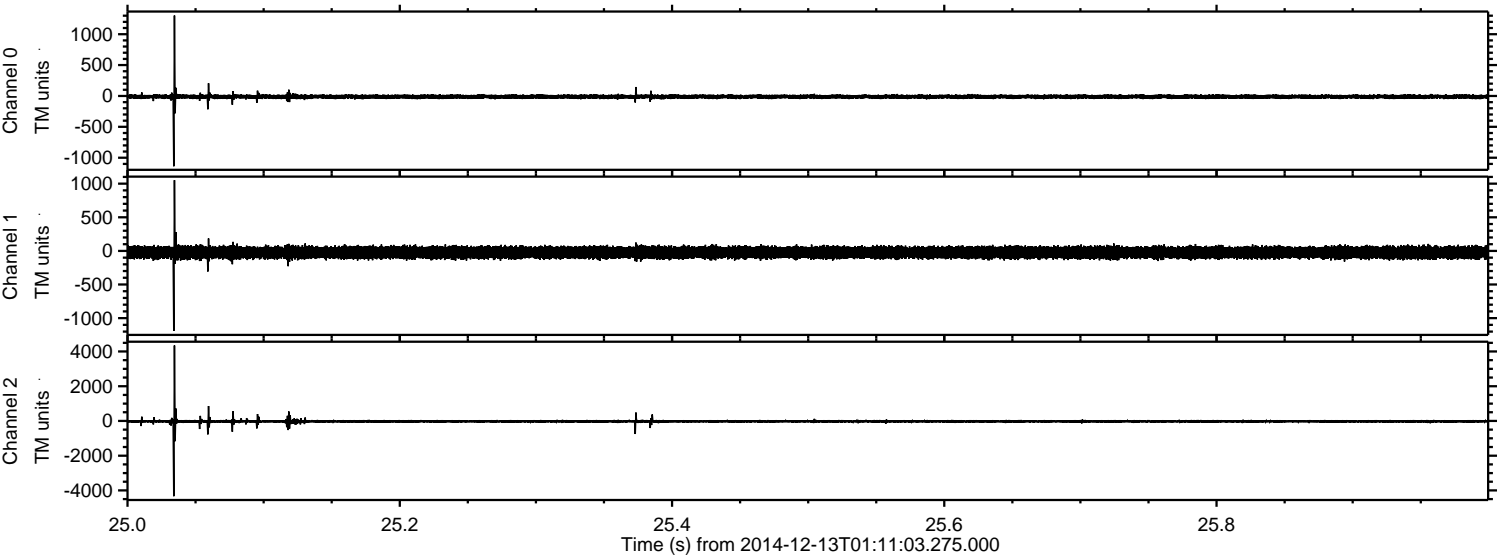

Channel 0  
mn: -1139  
mx: 1302  
 $\mu$ : -12.0  
 $\sigma$ : 19.2

Channel 1  
mn: -1190  
mx: 1052  
 $\mu$ : -23.9  
 $\sigma$ : 45.6

Channel 2  
mn: -4335  
mx: 4346  
 $\mu$ : -25.4  
 $\sigma$ : 55.7

Processed Sat Dec 13 03:01:44 2014 by ELM ver.2012-10-06 from 001\_\_elm20141213\_011102\_\_dat00.bin

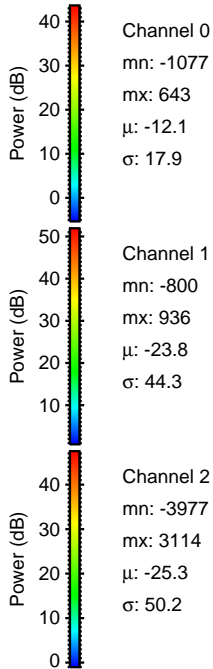
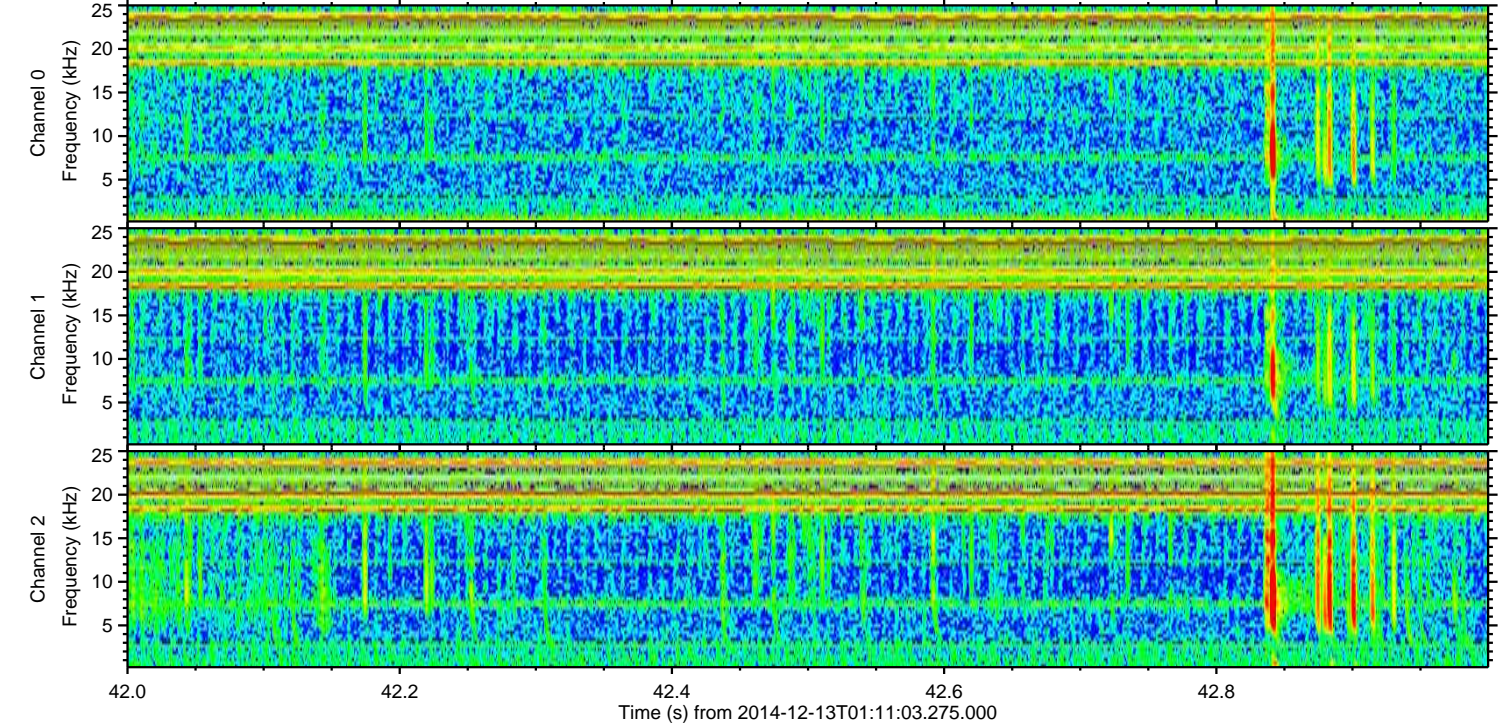
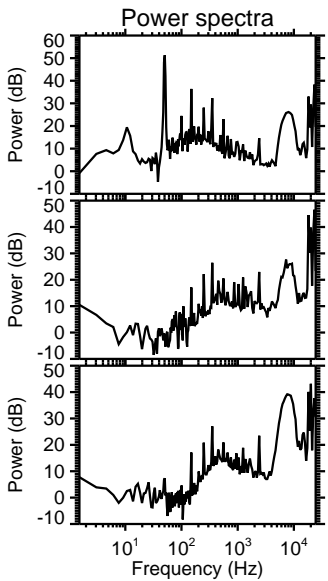
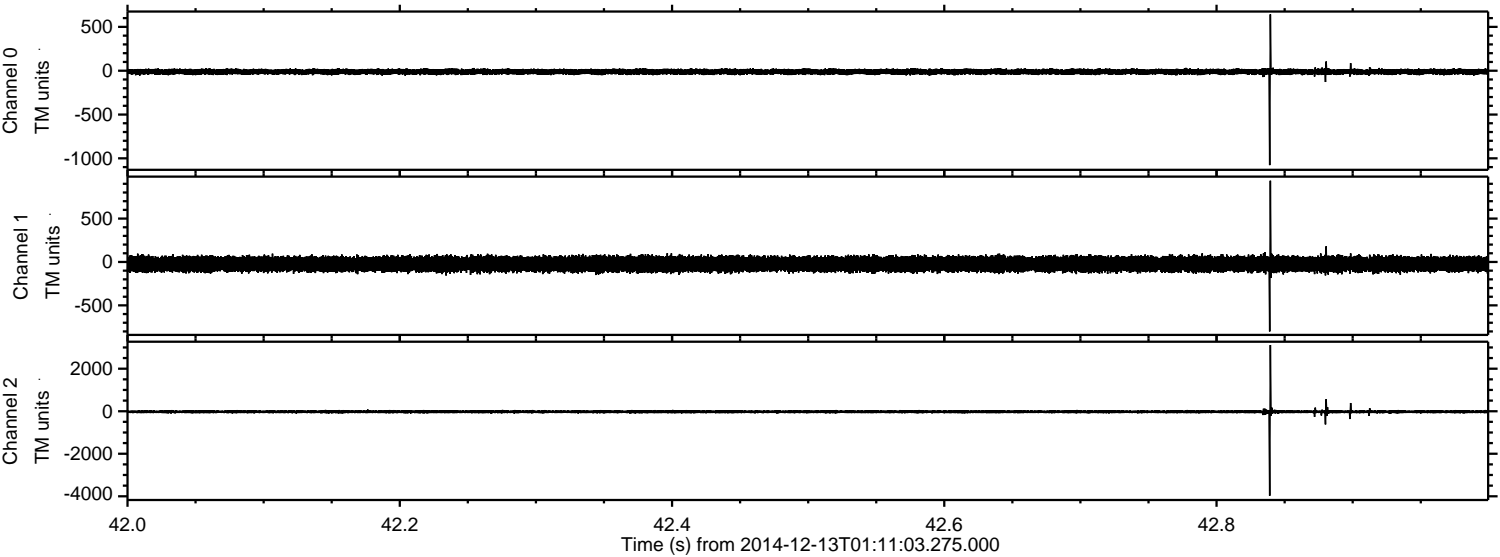

Channel 0  
mn: -1077  
mx: 643  
 $\mu$ : -12.1  
 $\sigma$ : 17.9

Channel 1  
mn: -800  
mx: 936  
 $\mu$ : -23.8  
 $\sigma$ : 44.3

Channel 2  
mn: -3977  
mx: 3114  
 $\mu$ : -25.3  
 $\sigma$ : 50.2

ELMAVAN 3D WAVEFORMS (Measured data sampled at 50 kHz) 49791 packets of 144 samples from 2014-12-13T01:11:03.275.000. Part 22/144

Processed Sat Dec 13 03:01:45 2014 by ELM ver.2012-10-06 from 001\_\_elm20141213\_011102\_\_dat00.bin

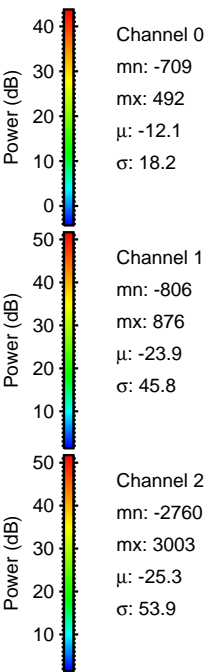
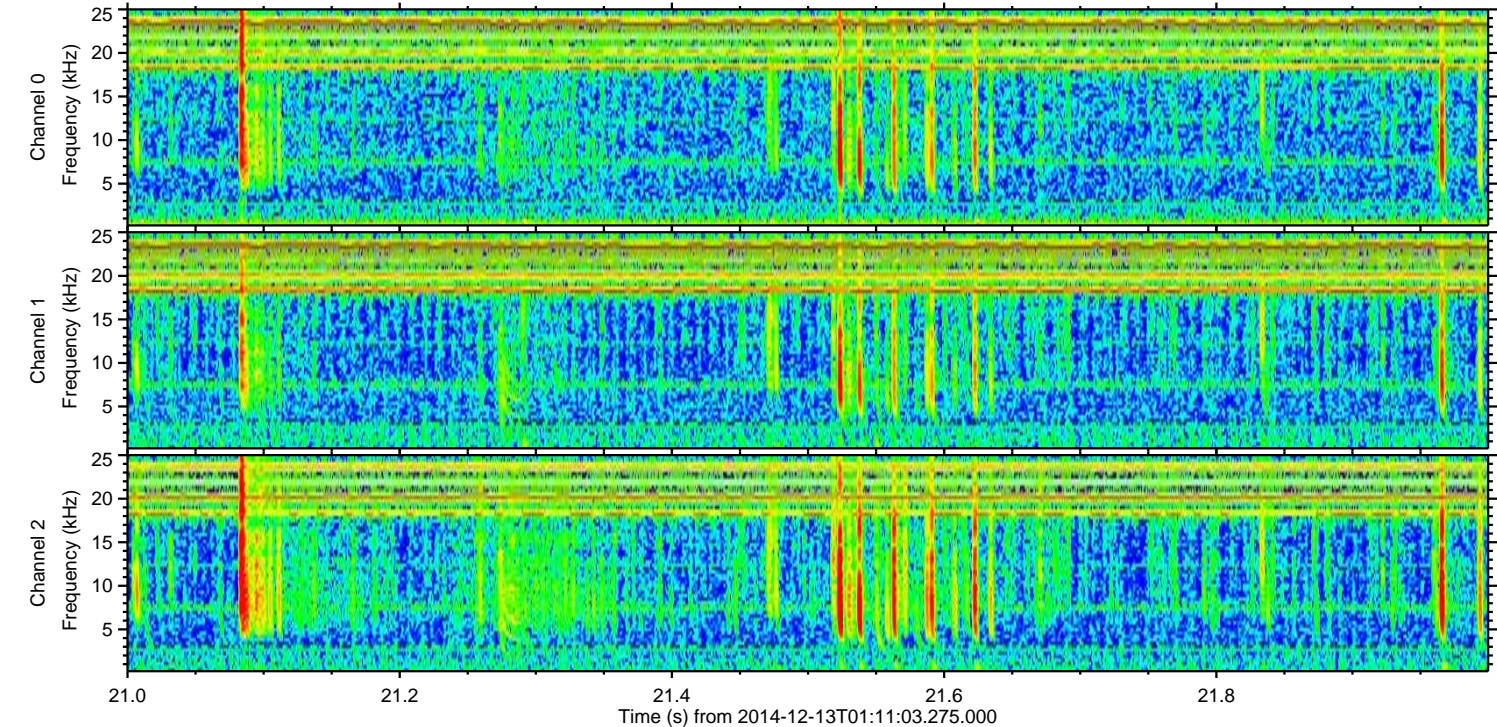
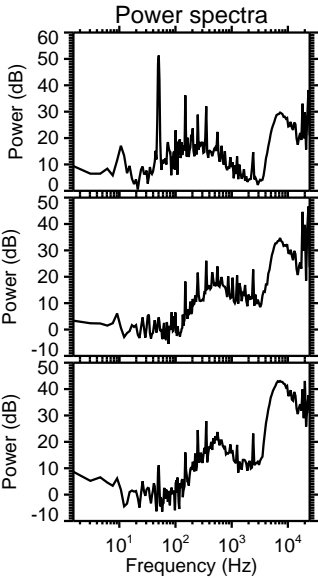
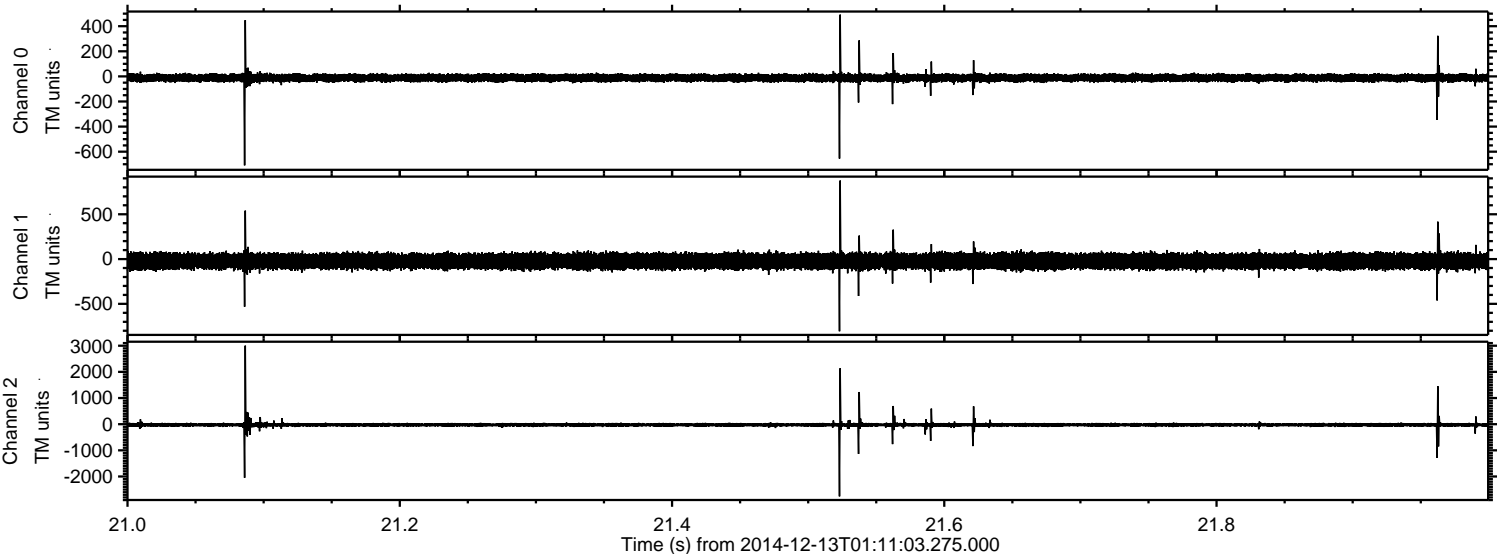

Processed Sat Dec 13 03:01:46 2014 by ELM ver.2012-10-06 from 001\_\_elm20141213\_011102\_\_dat00.bin

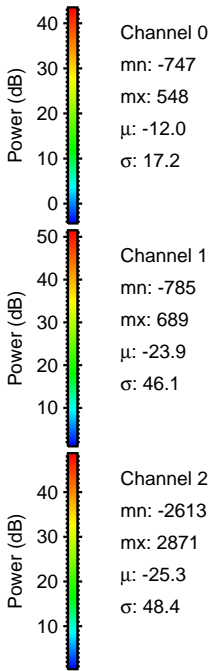
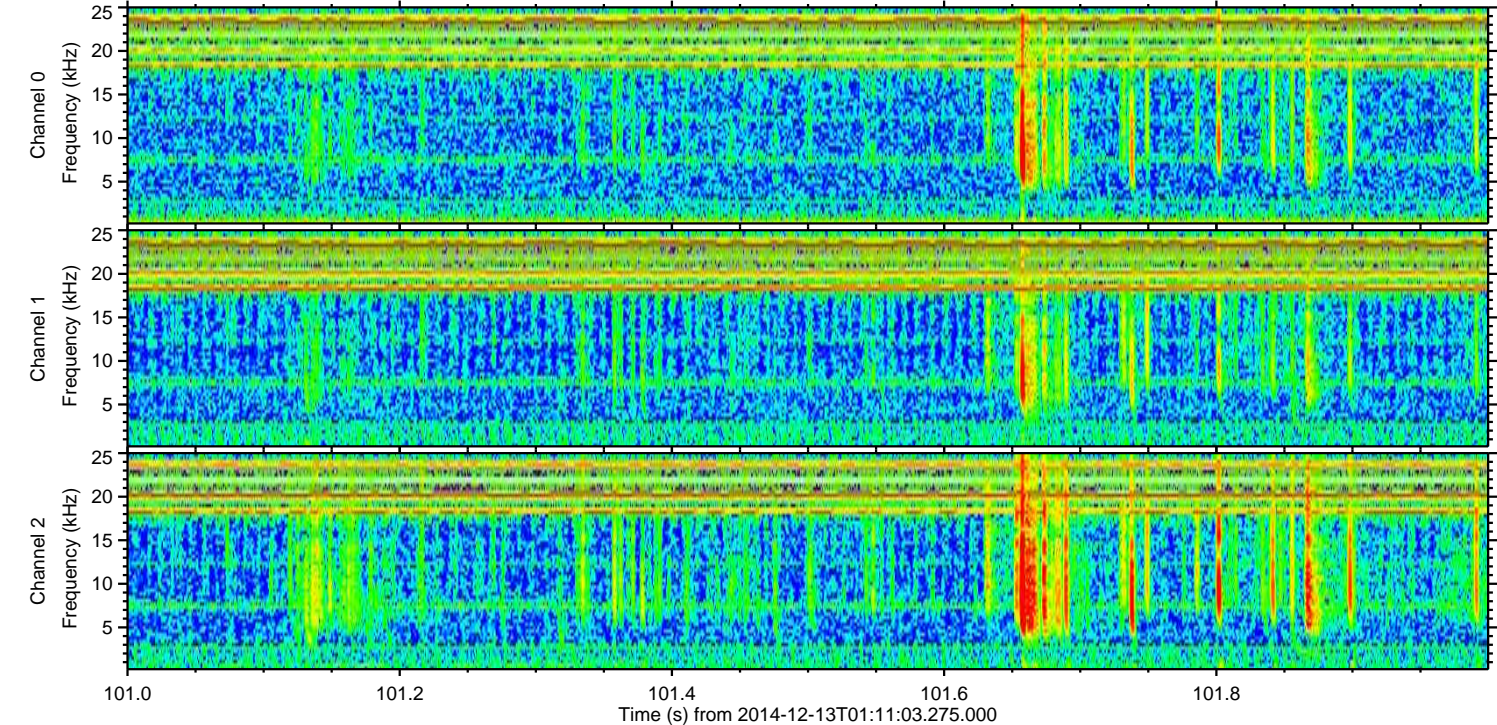
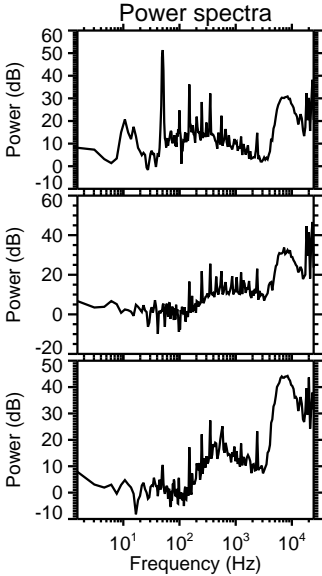
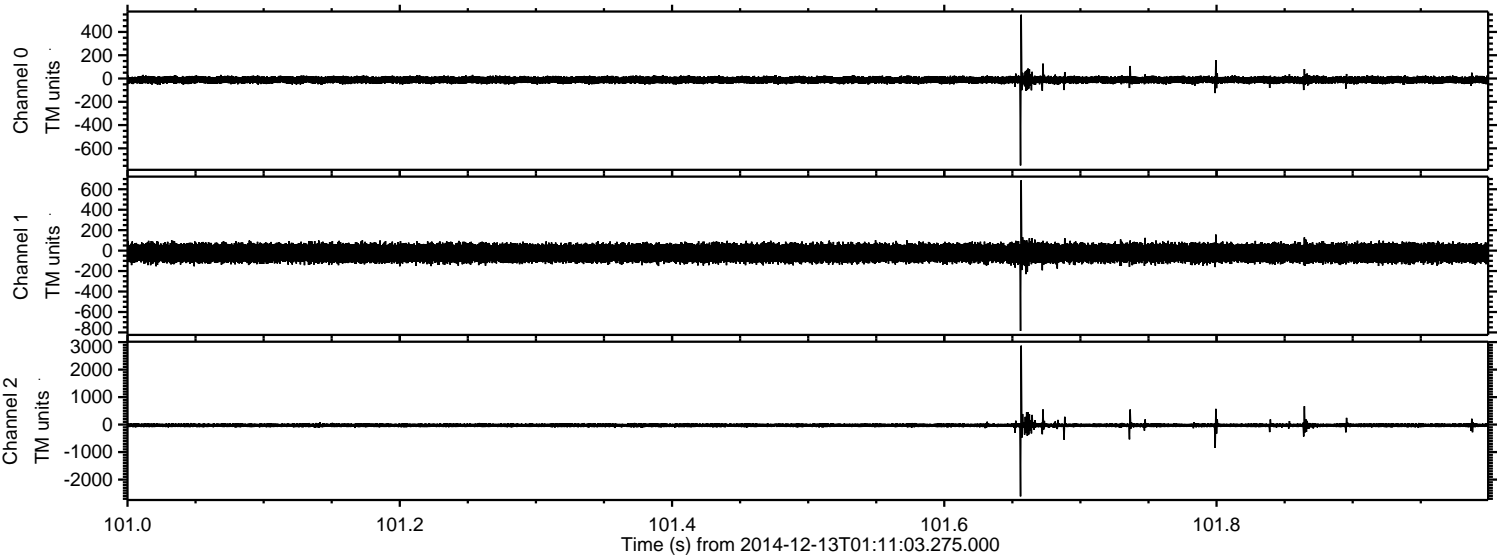

ELMAVAN 3D WAVEFORMS (Measured data sampled at 50 kHz) 49791 packets of 144 samples from 2014-12-13T01:11:03.275.000. Part 12/144

Processed Sat Dec 13 03:01:47 2014 by ELM ver.2012-10-06 from 001\_\_elm20141213\_011102\_\_dat00.bin

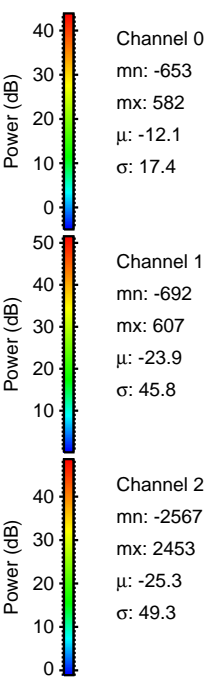
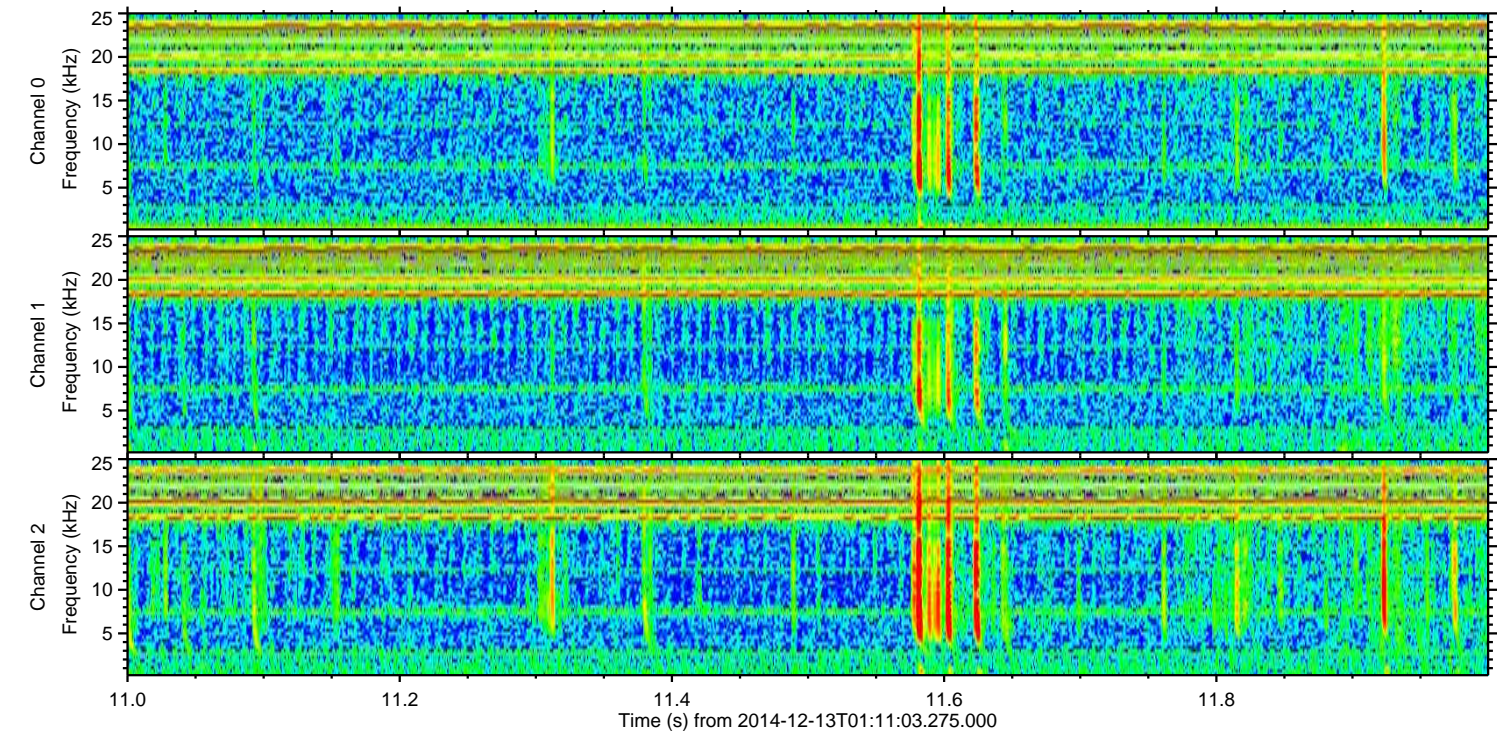
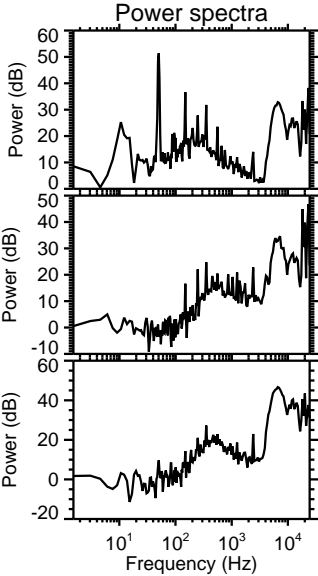
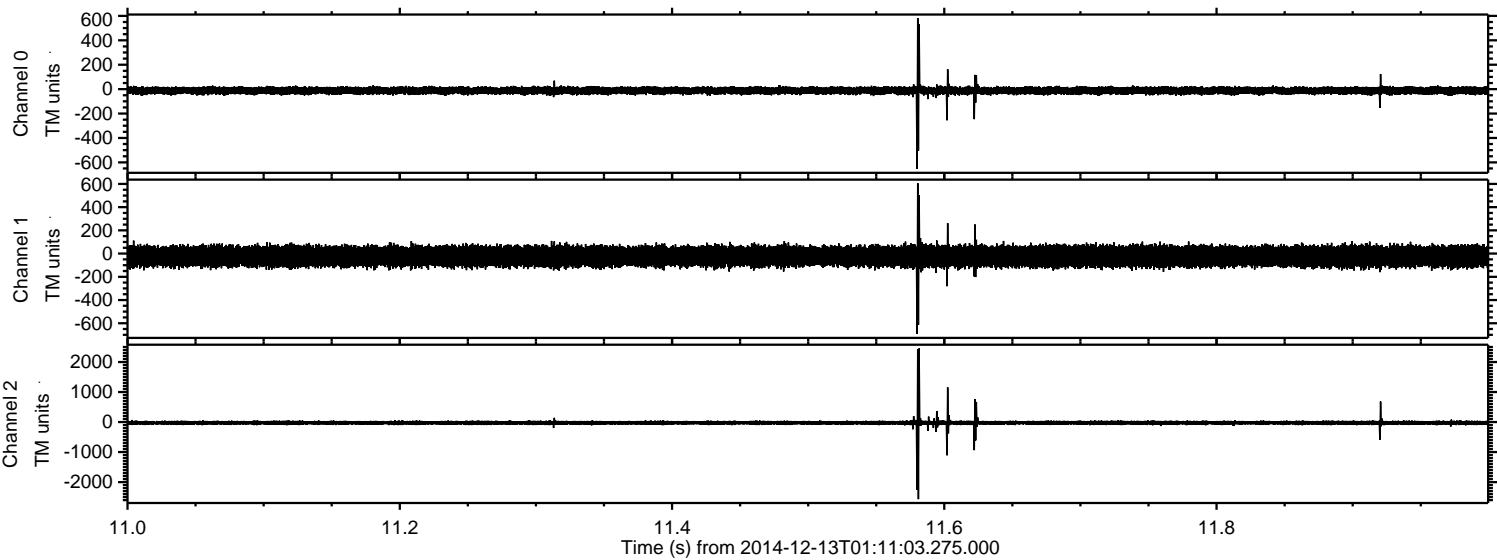

ELMAVAN 3D WAVEFORMS (Measured data sampled at 50 kHz) 49791 packets of 144 samples from 2014-12-13T01:11:03.275.000. Part 136/144

Processed Sat Dec 13 03:01:48 2014 by ELM ver.2012-10-06 from 001\_\_elm20141213\_011102\_\_dat00.bin

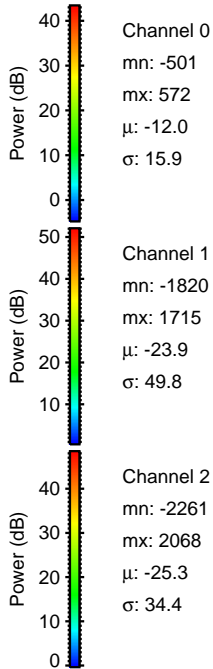
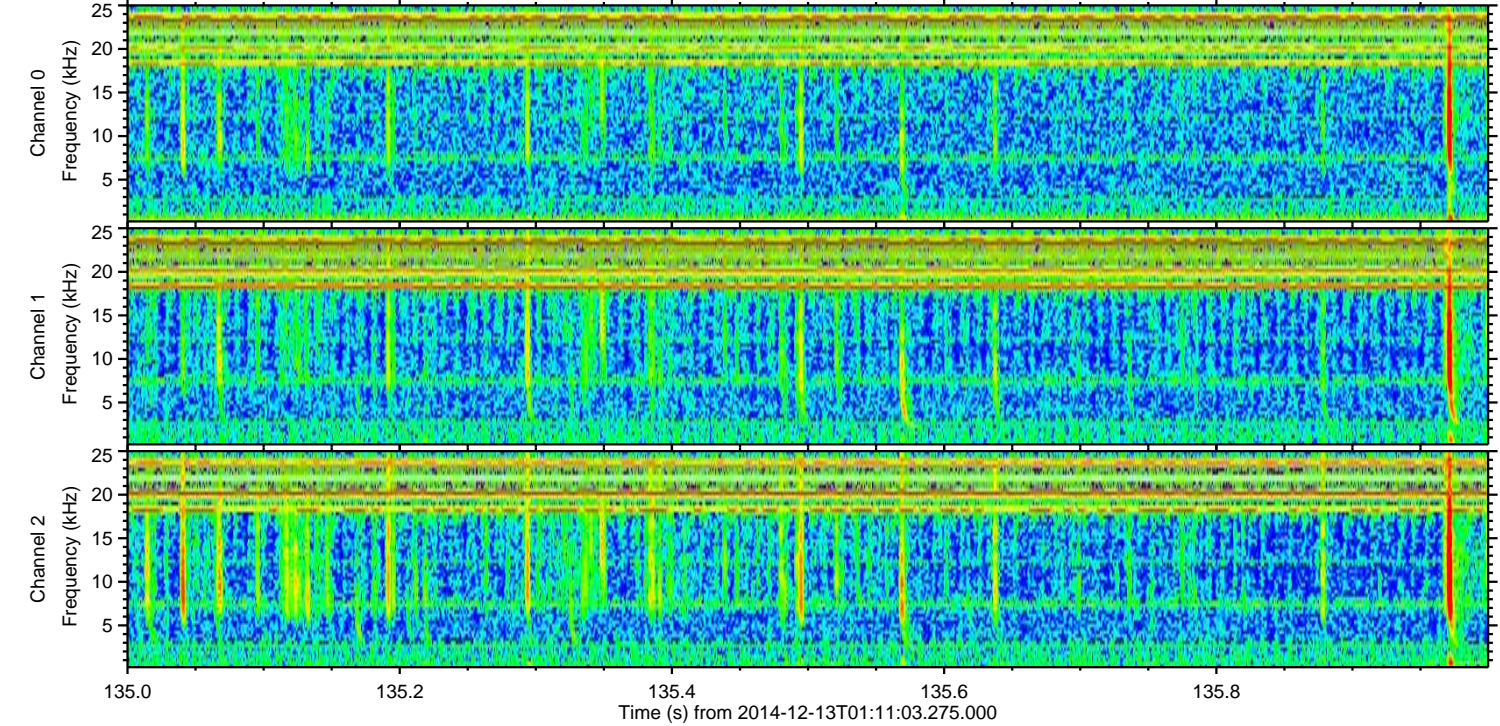
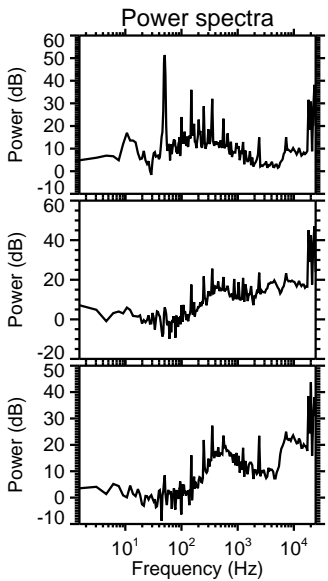
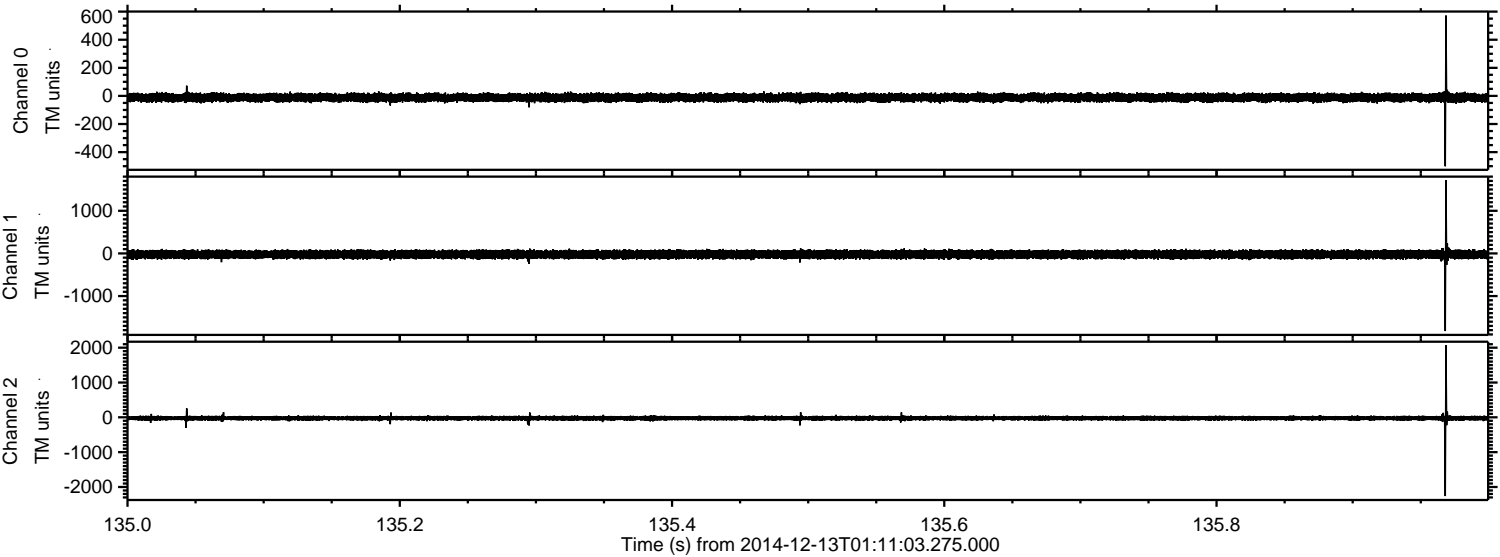

Channel 0  
mn: -501  
mx: 572  
 $\mu$ : -12.0  
 $\sigma$ : 15.9

Channel 1  
mn: -1820  
mx: 1715  
 $\mu$ : -23.9  
 $\sigma$ : 49.8

Channel 2  
mn: -2261  
mx: 2068  
 $\mu$ : -25.3  
 $\sigma$ : 34.4

ELMAVAN 3D WAVEFORMS (Measured data sampled at 50 kHz) 49791 packets of 144 samples from 2014-12-13T01:11:03.275.000. Part 140/144

Processed Sat Dec 13 03:01:49 2014 by ELM ver.2012-10-06 from 001\_\_elm20141213\_011102\_\_dat00.bin

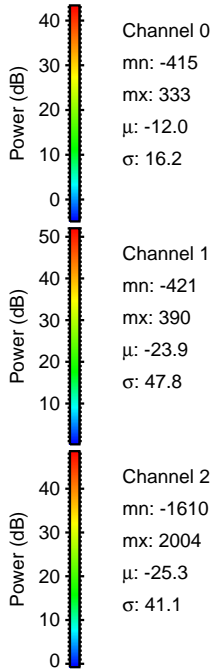
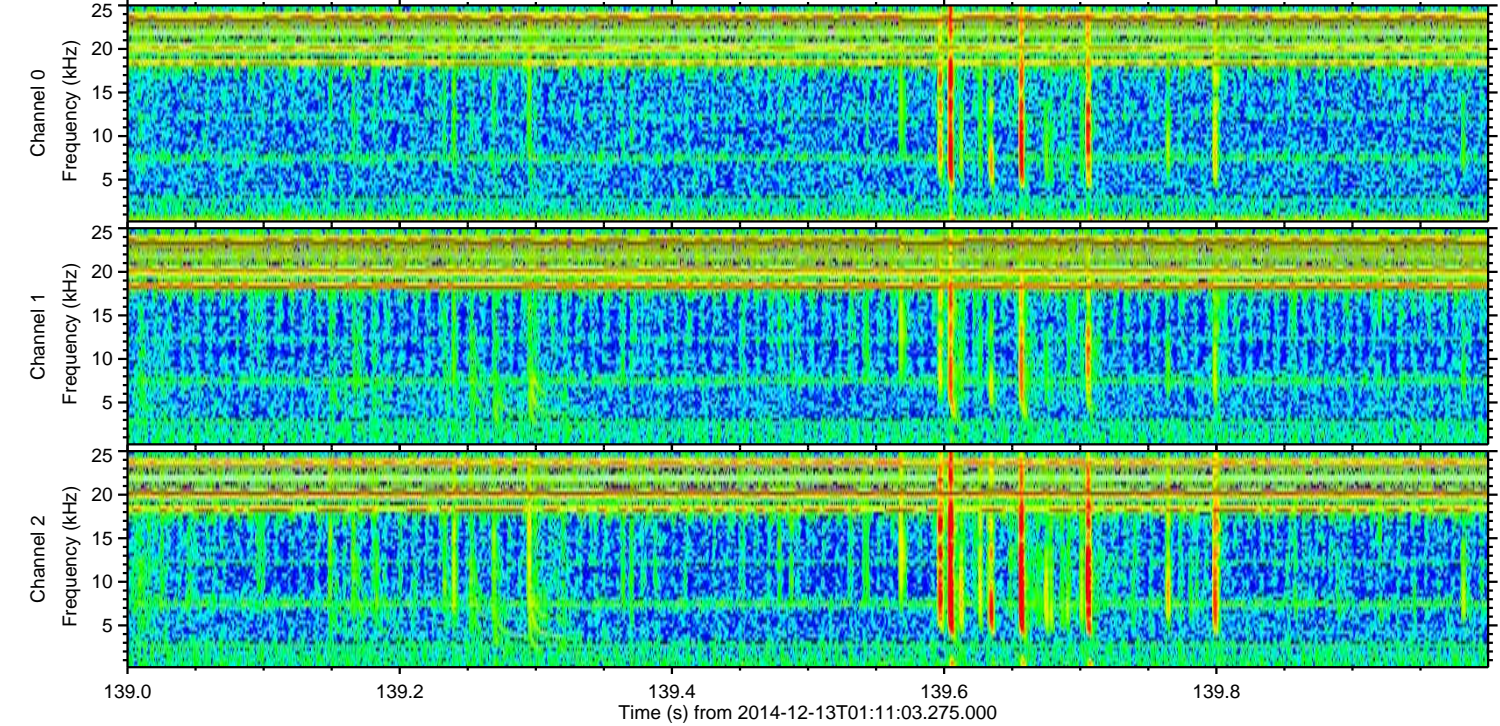
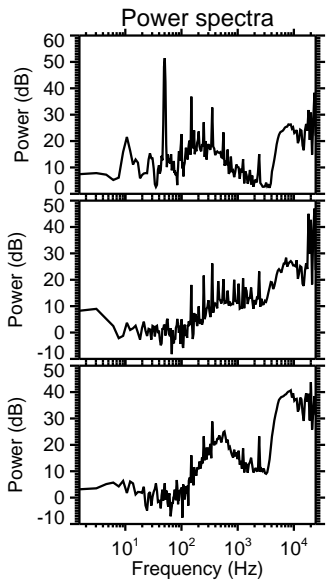
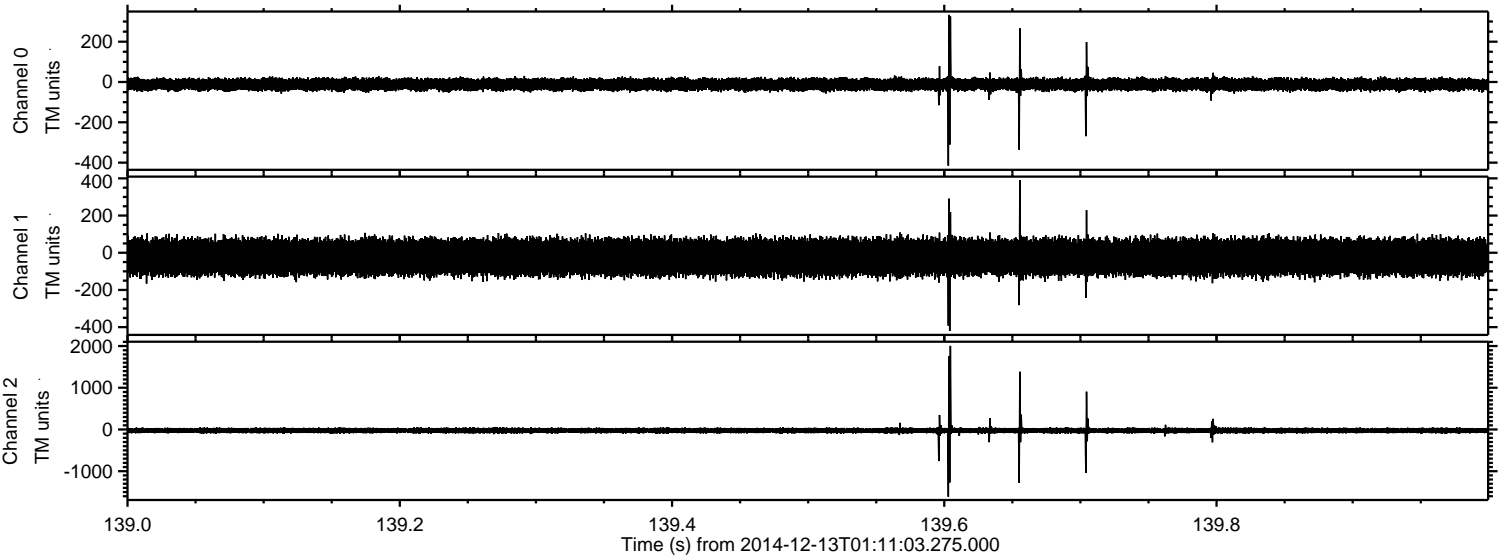

ELMAVAN 3D WAVEFORMS (Measured data sampled at 50 kHz) 49791 packets of 144 samples from 2014-12-13T01:11:03.275.000. Part 27/144

Processed Sat Dec 13 03:01:50 2014 by ELM ver.2012-10-06 from 001\_\_elm20141213\_011102\_\_dat00.bin

