

ELMAVAN 3D WAVEFORMS (Measured data sampled at 50 kHz) 49793 packets of 144 samples from 2014-12-13T00:41:02.427.999.

Processed Sat Dec 13 02:42:31 2014 by ELM ver.2012-10-06 from 001__elm20141213_004101__dat00.bin

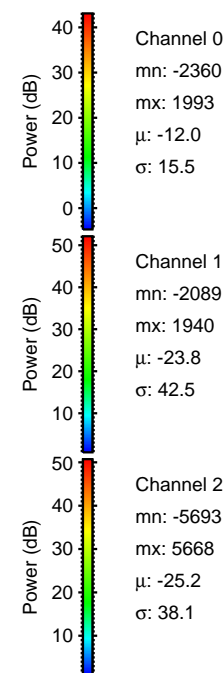

Processed Sat Dec 13 02:42:43 2014 by ELM ver.2012-10-06 from 001__elm20141213_004101__dat00.bin

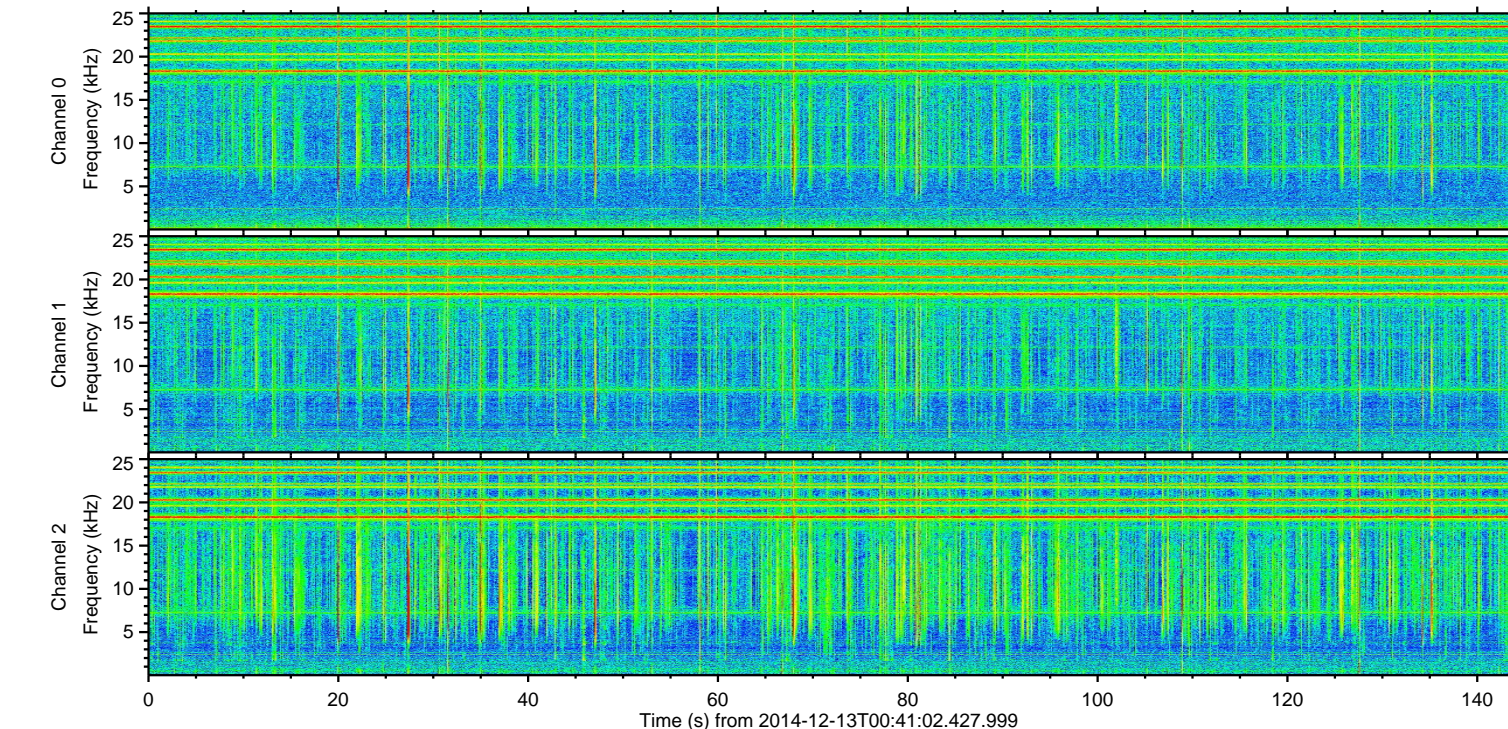
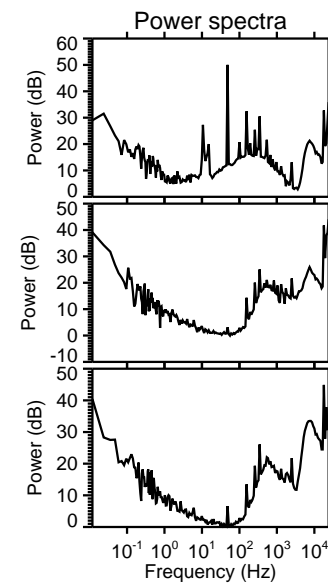
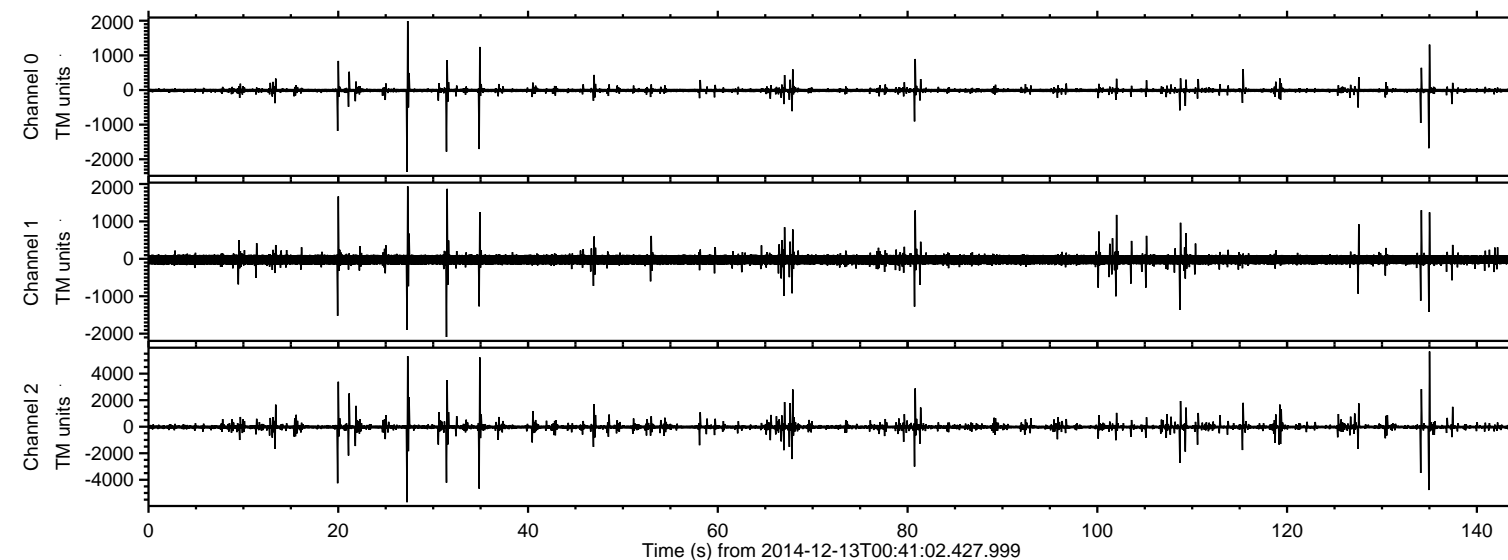
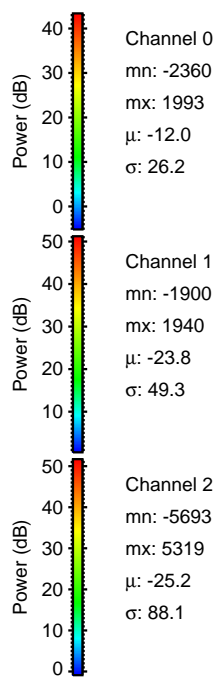
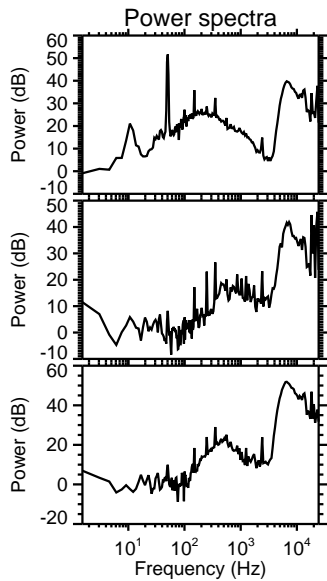
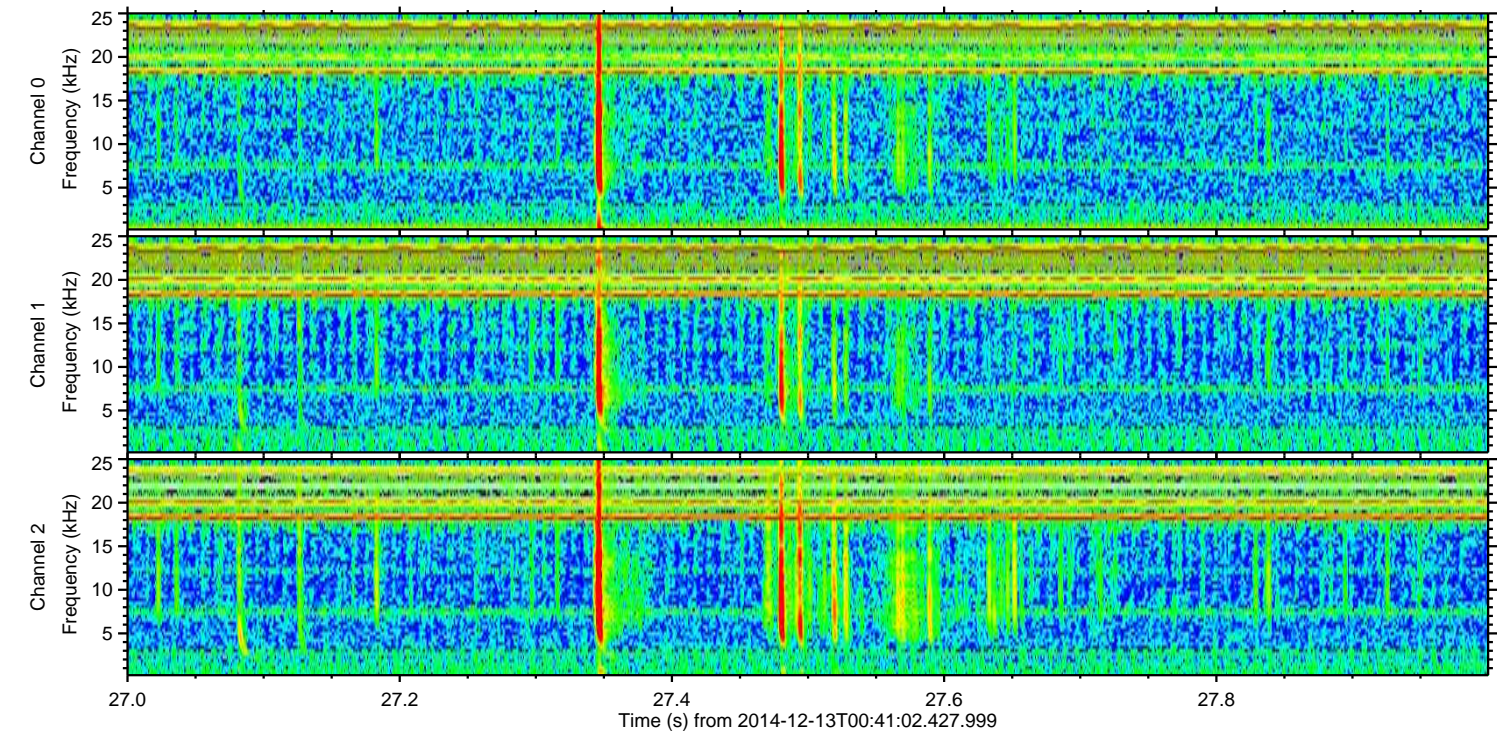
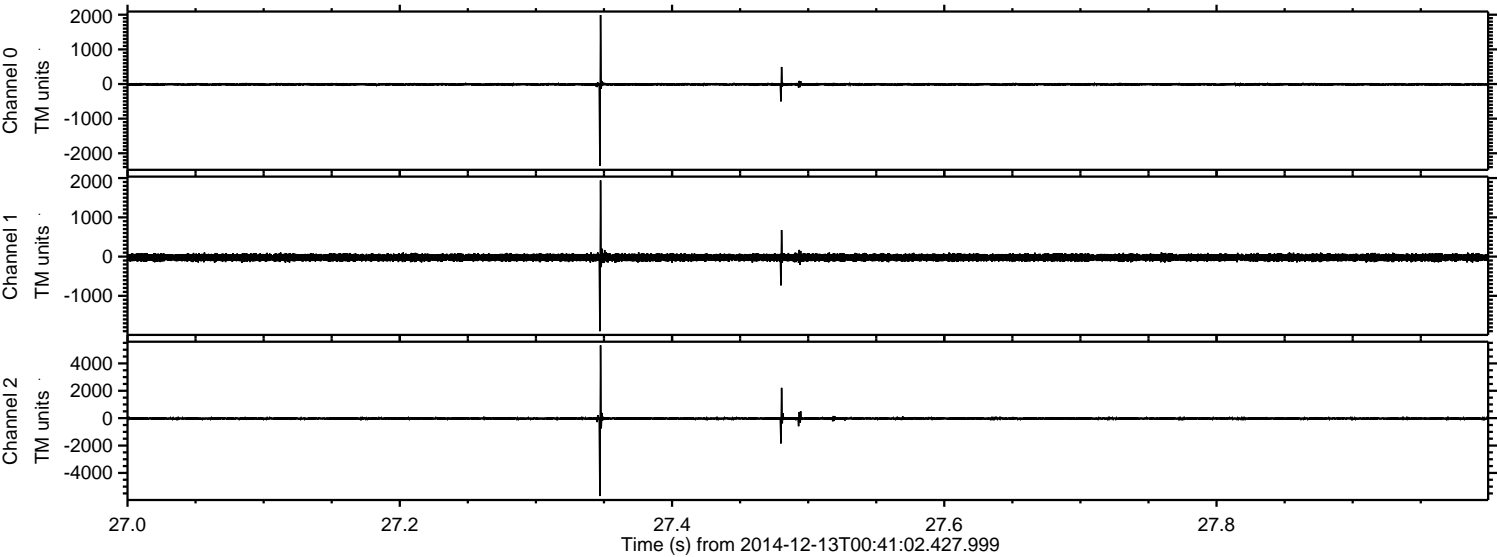

ELMAVAN 3D WAVEFORMS (Measured data sampled at 50 kHz) 49793 packets of 144 samples from 2014-12-13T00:41:02.427.999. Part 136/144

Processed Sat Dec 13 02:42:44 2014 by ELM ver.2012-10-06 from 001__elm20141213_004101__dat00.bin

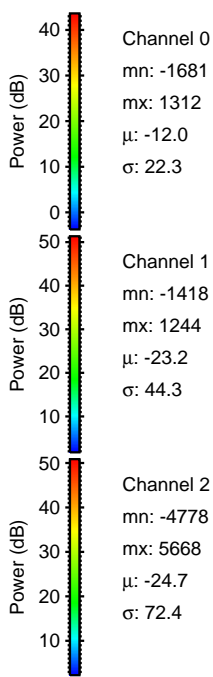
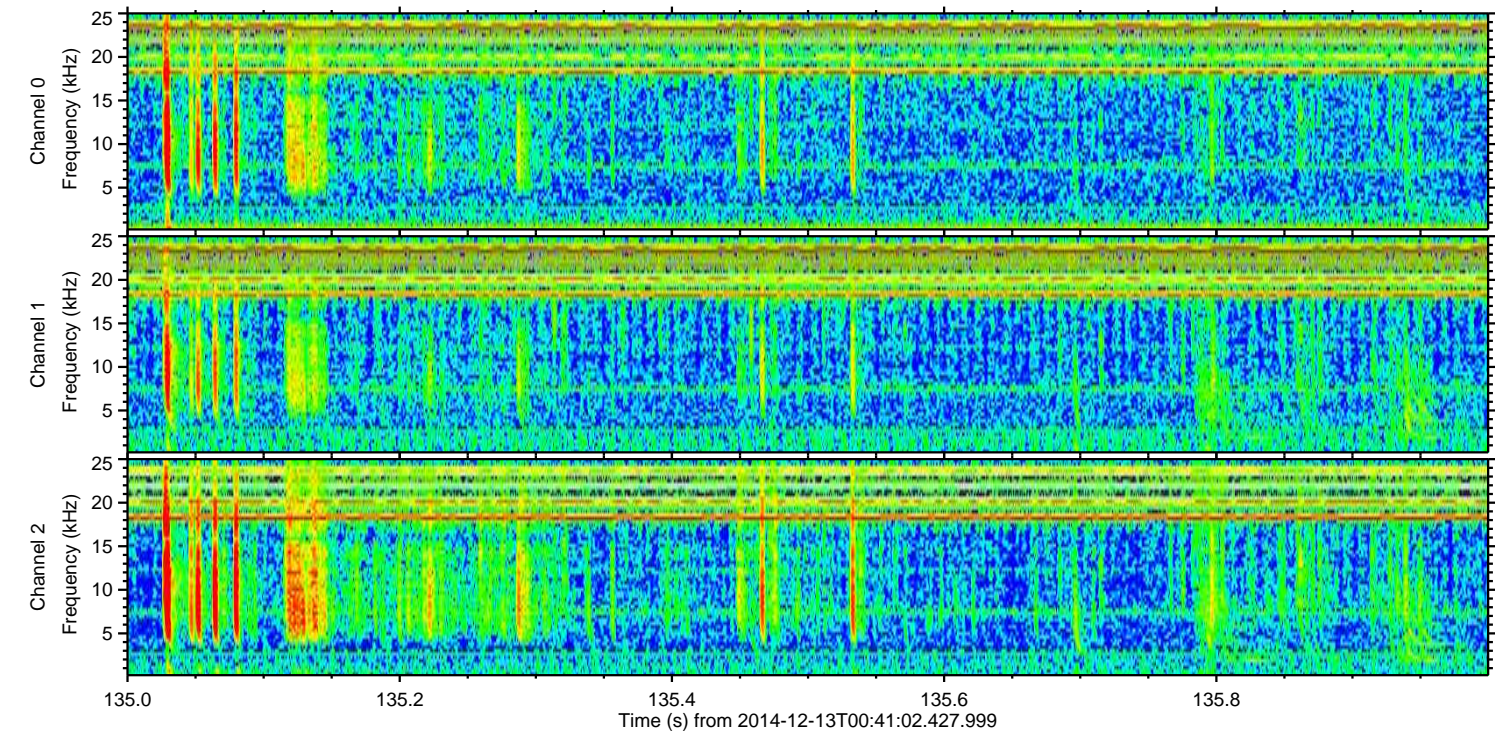
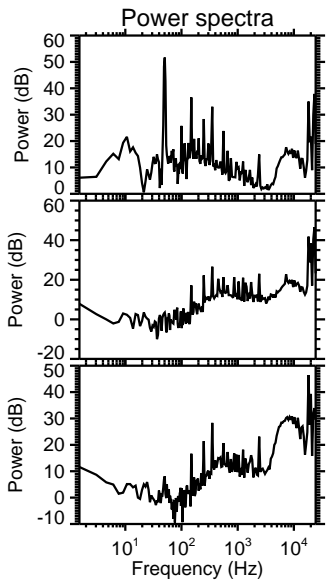
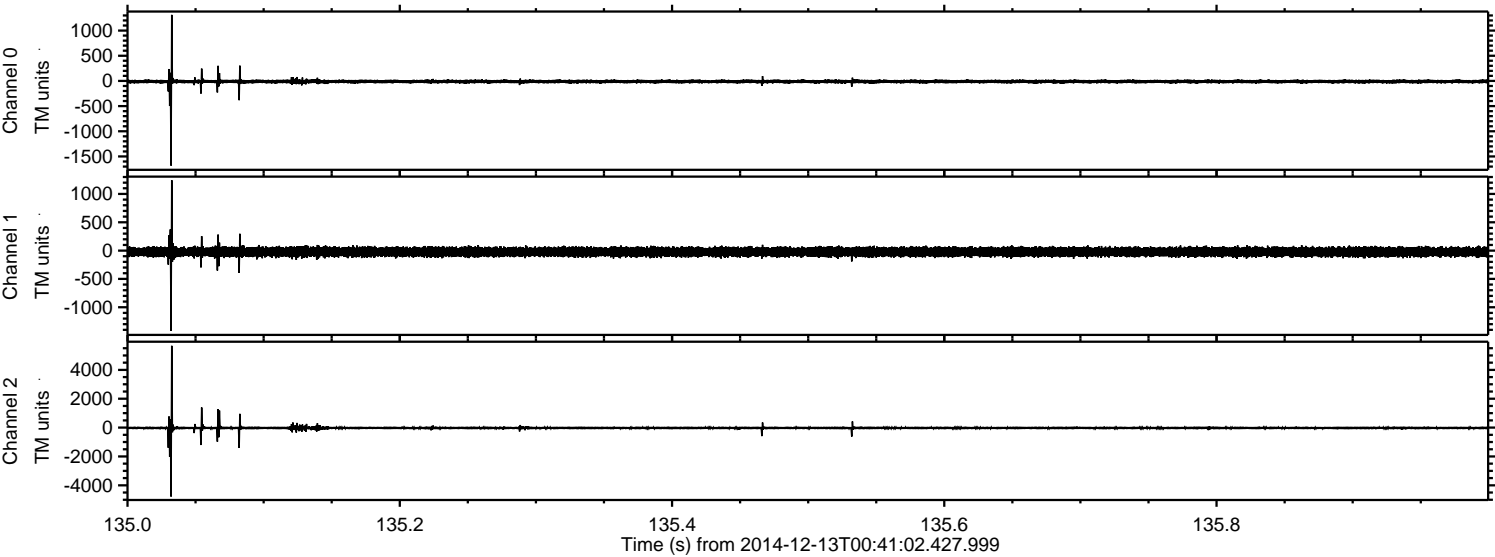

ELMAVAN 3D WAVEFORMS (Measured data sampled at 50 kHz) 49793 packets of 144 samples from 2014-12-13T00:41:02.427.999. Part 35/144

Processed Sat Dec 13 02:42:45 2014 by ELM ver.2012-10-06 from 001__elm20141213_004101__dat00.bin

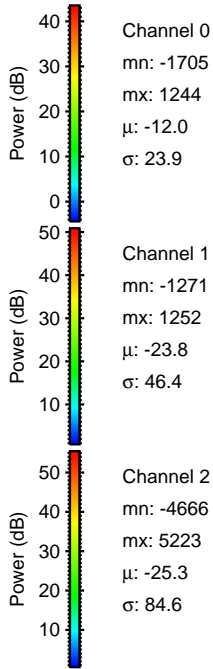
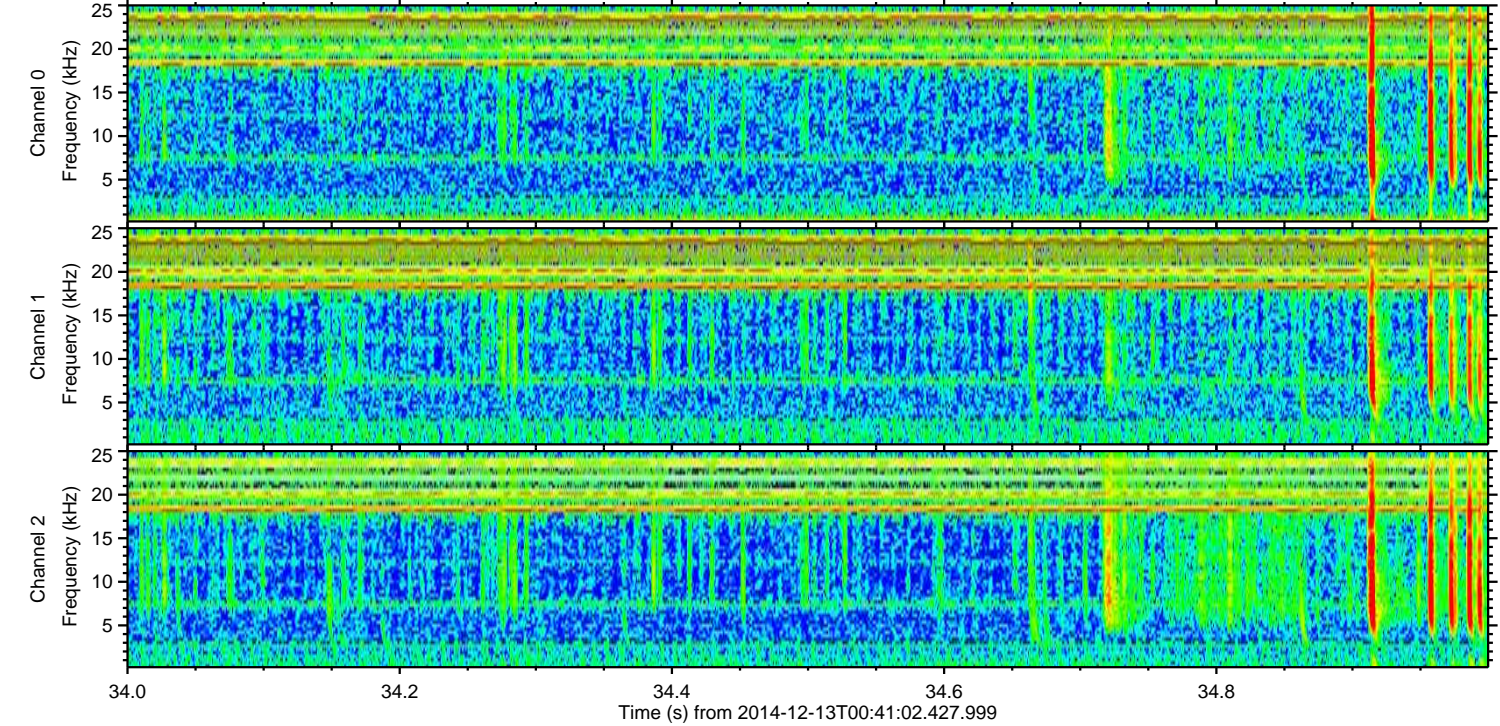
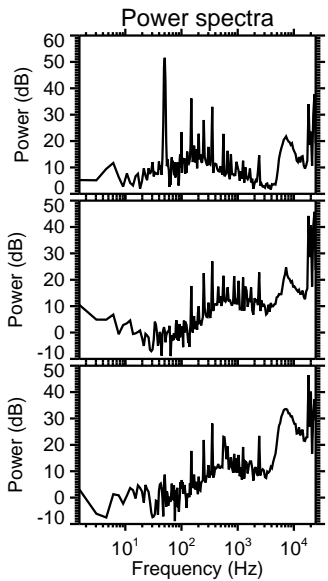
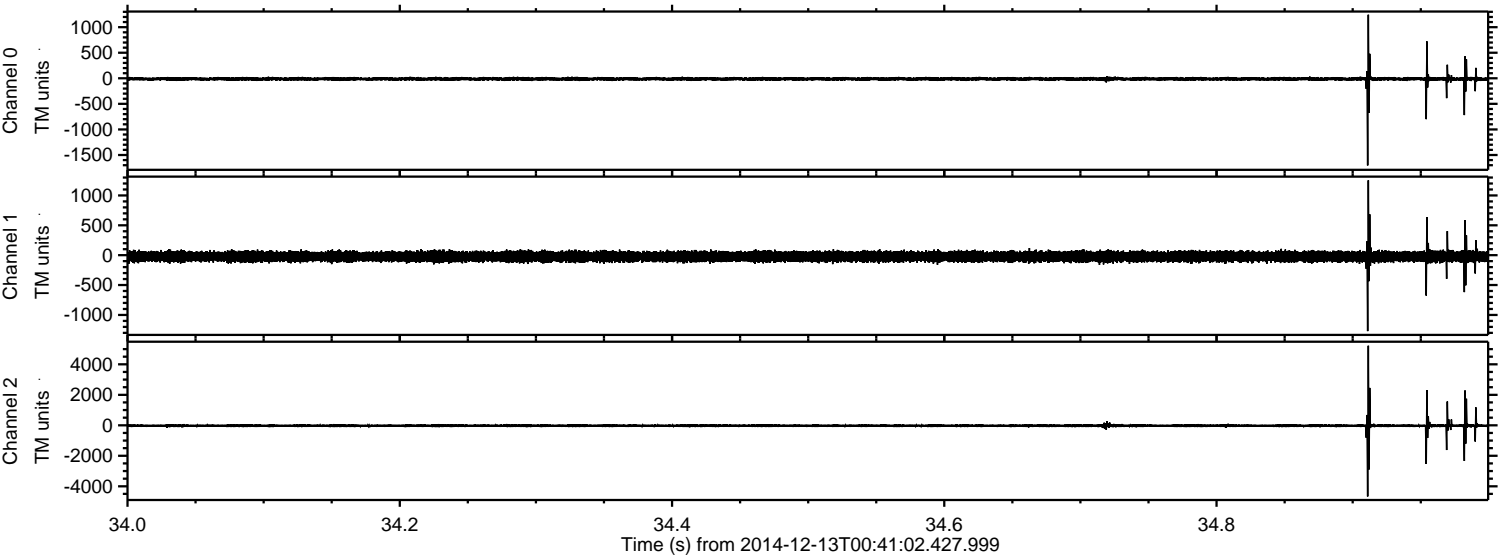

ELMAVAN 3D WAVEFORMS (Measured data sampled at 50 kHz) 49793 packets of 144 samples from 2014-12-13T00:41:02.427.999. Part 20/144

Processed Sat Dec 13 02:42:46 2014 by ELM ver.2012-10-06 from 001__elm20141213_004101__dat00.bin

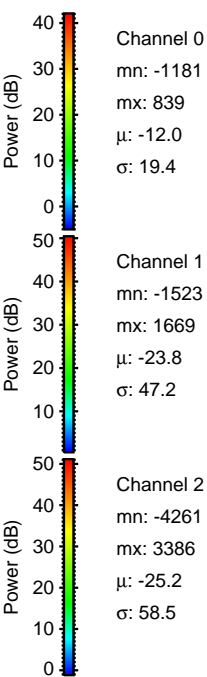
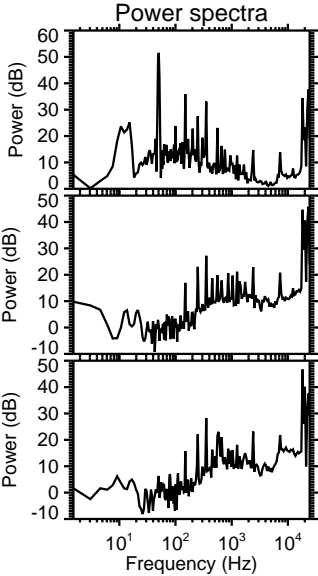
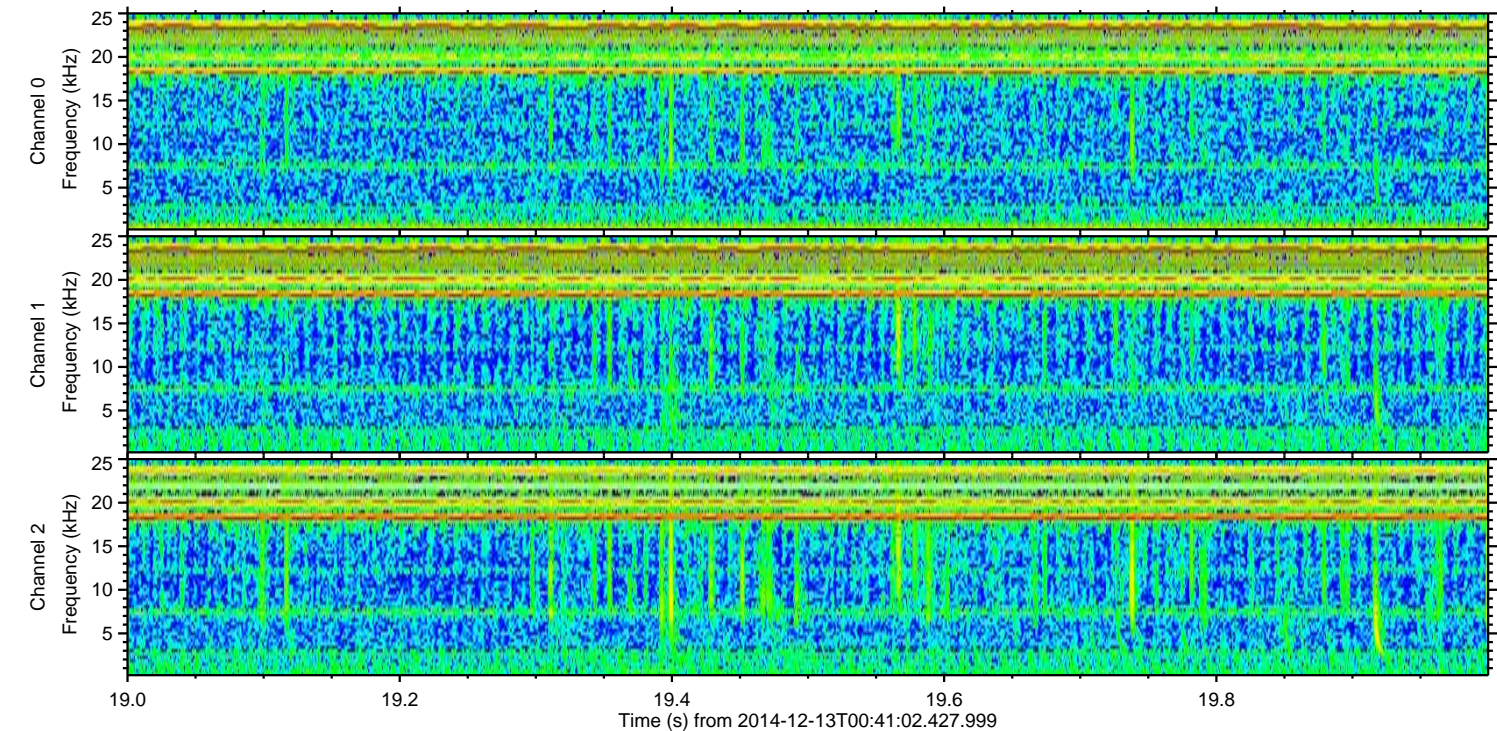
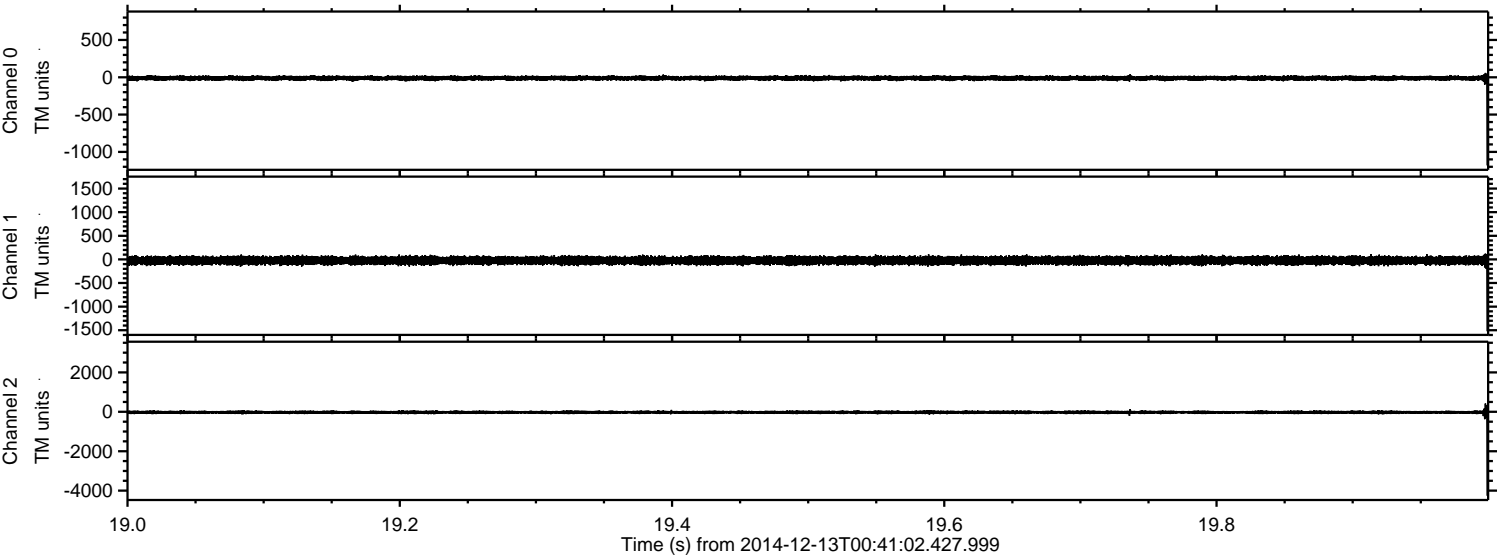

ELMAVAN 3D WAVEFORMS (Measured data sampled at 50 kHz) 49793 packets of 144 samples from 2014-12-13T00:41:02.427.999. Part 32/144

Processed Sat Dec 13 02:42:47 2014 by ELM ver.2012-10-06 from 001__elm20141213_004101__dat00.bin

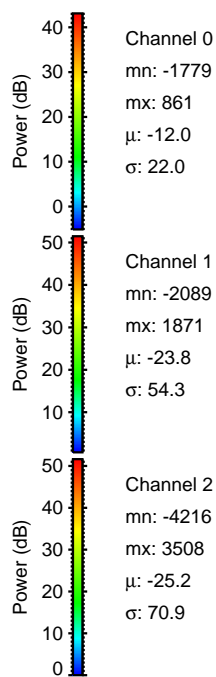
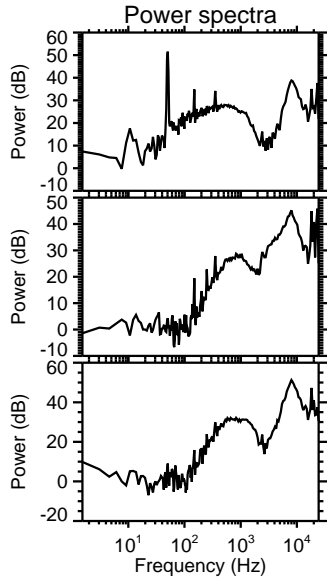
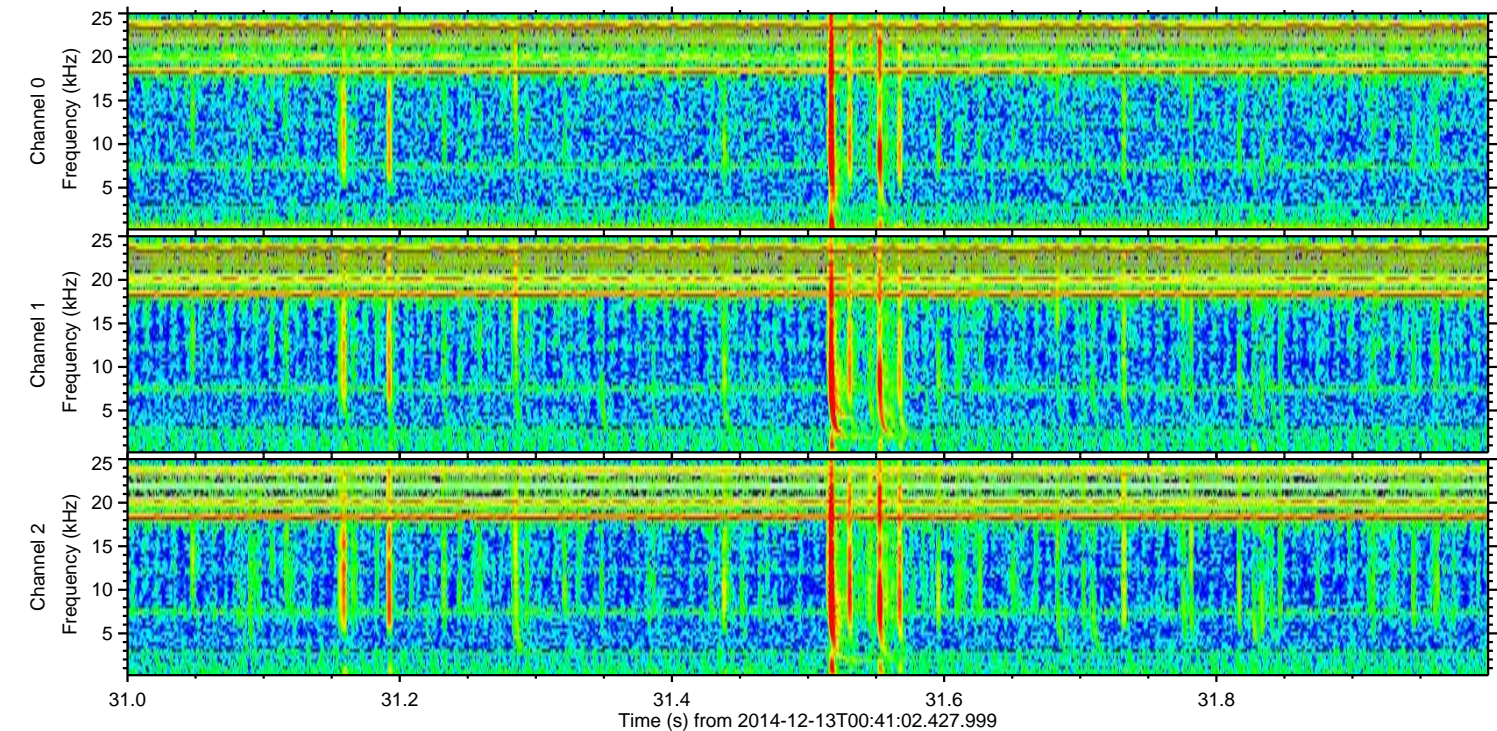
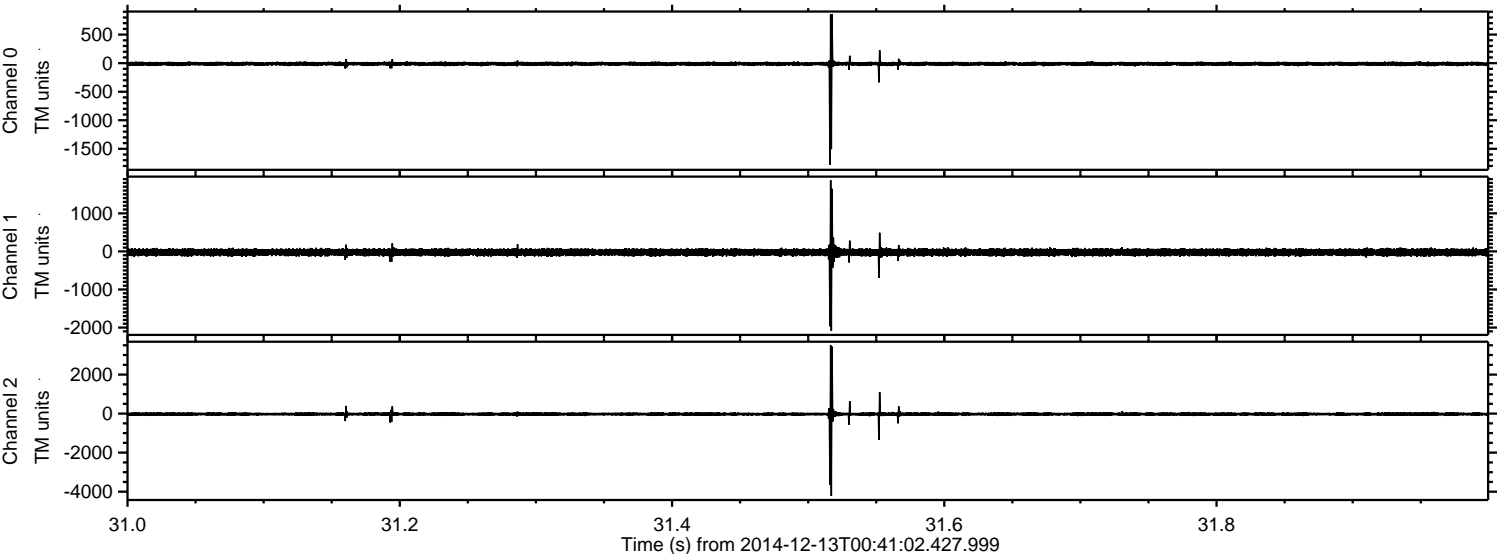

ELMAVAN 3D WAVEFORMS (Measured data sampled at 50 kHz) 49793 packets of 144 samples from 2014-12-13T00:41:02.427.999. Part 135/144

Processed Sat Dec 13 02:42:48 2014 by ELM ver.2012-10-06 from 001__elm20141213_004101__dat00.bin

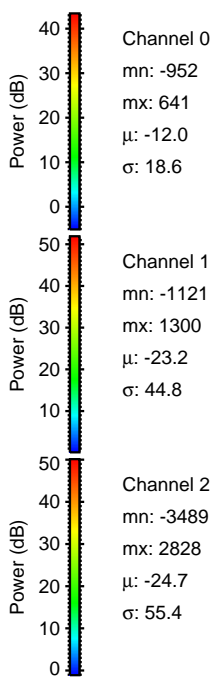
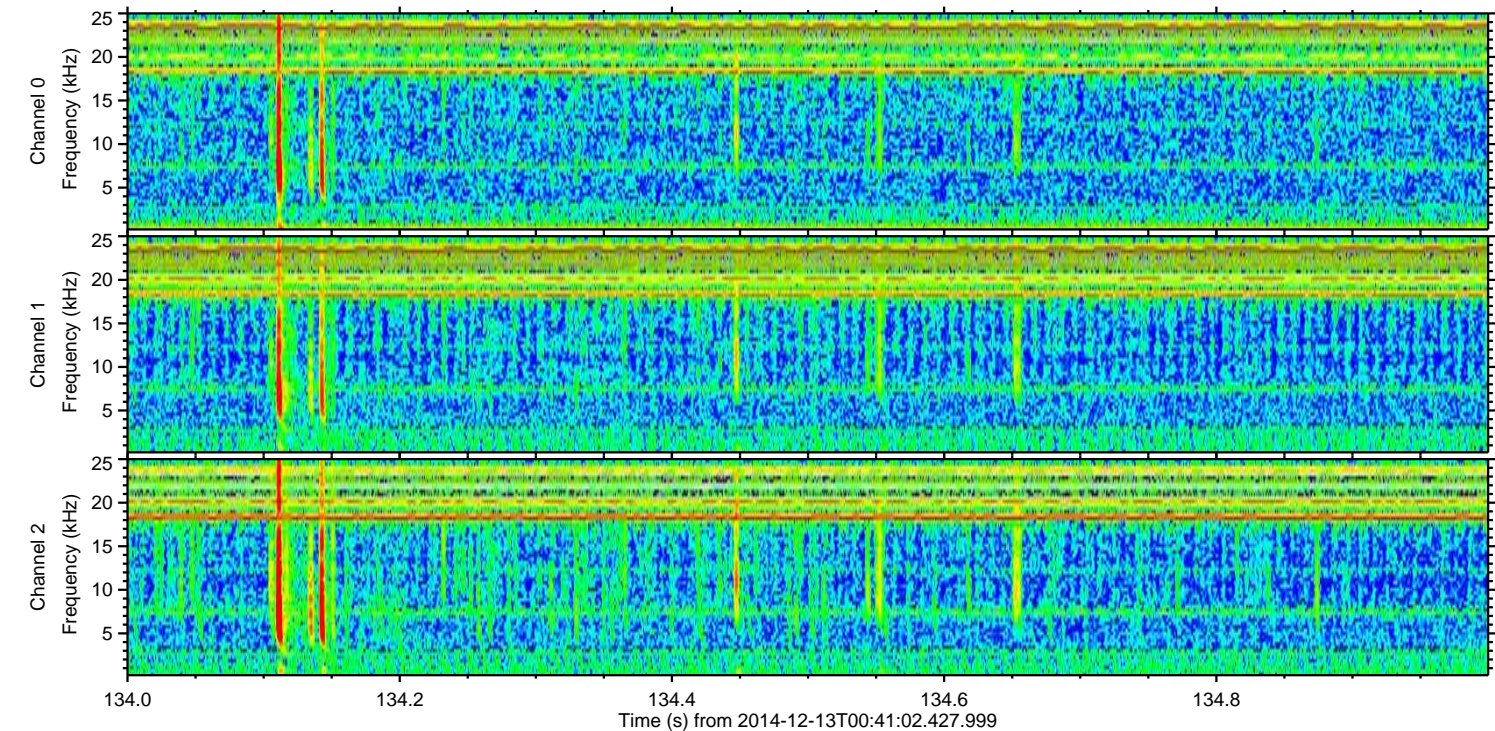
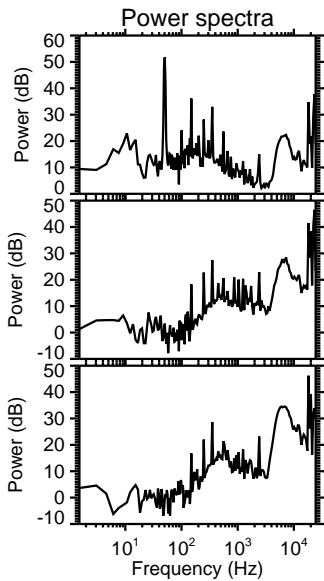
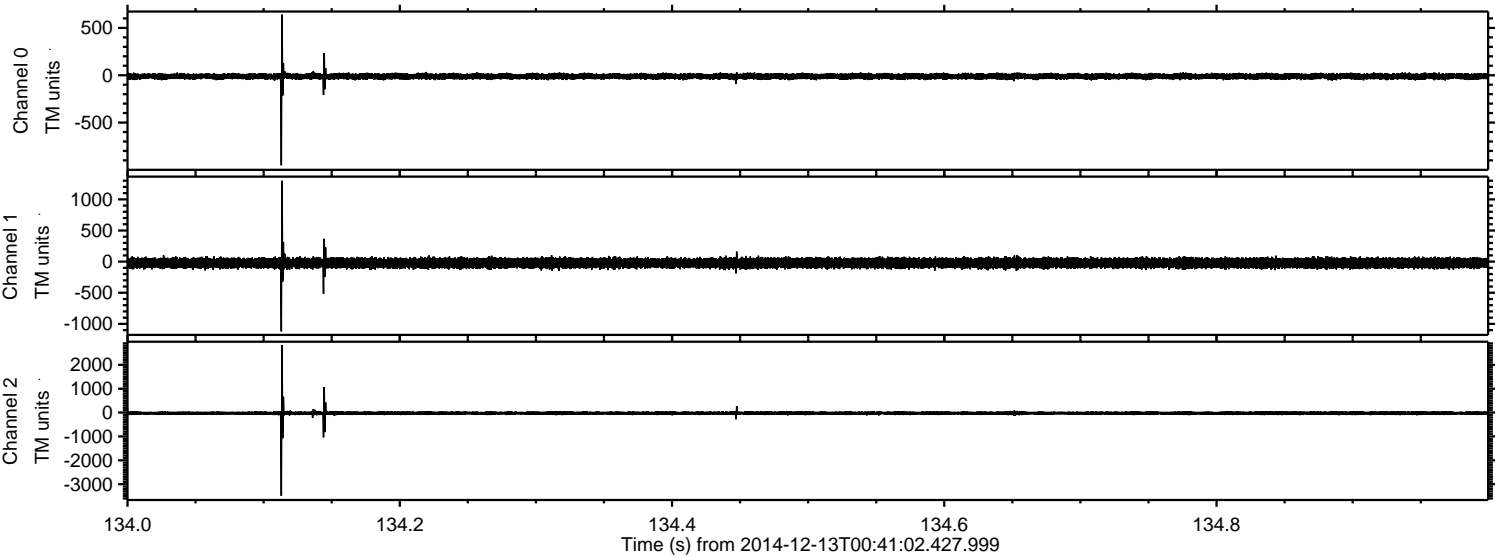

ELMAVAN 3D WAVEFORMS (Measured data sampled at 50 kHz) 49793 packets of 144 samples from 2014-12-13T00:41:02.427.999. Part 81/144

Processed Sat Dec 13 02:42:49 2014 by ELM ver.2012-10-06 from 001__elm20141213_004101__dat00.bin

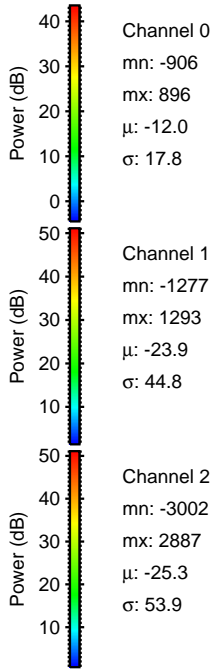
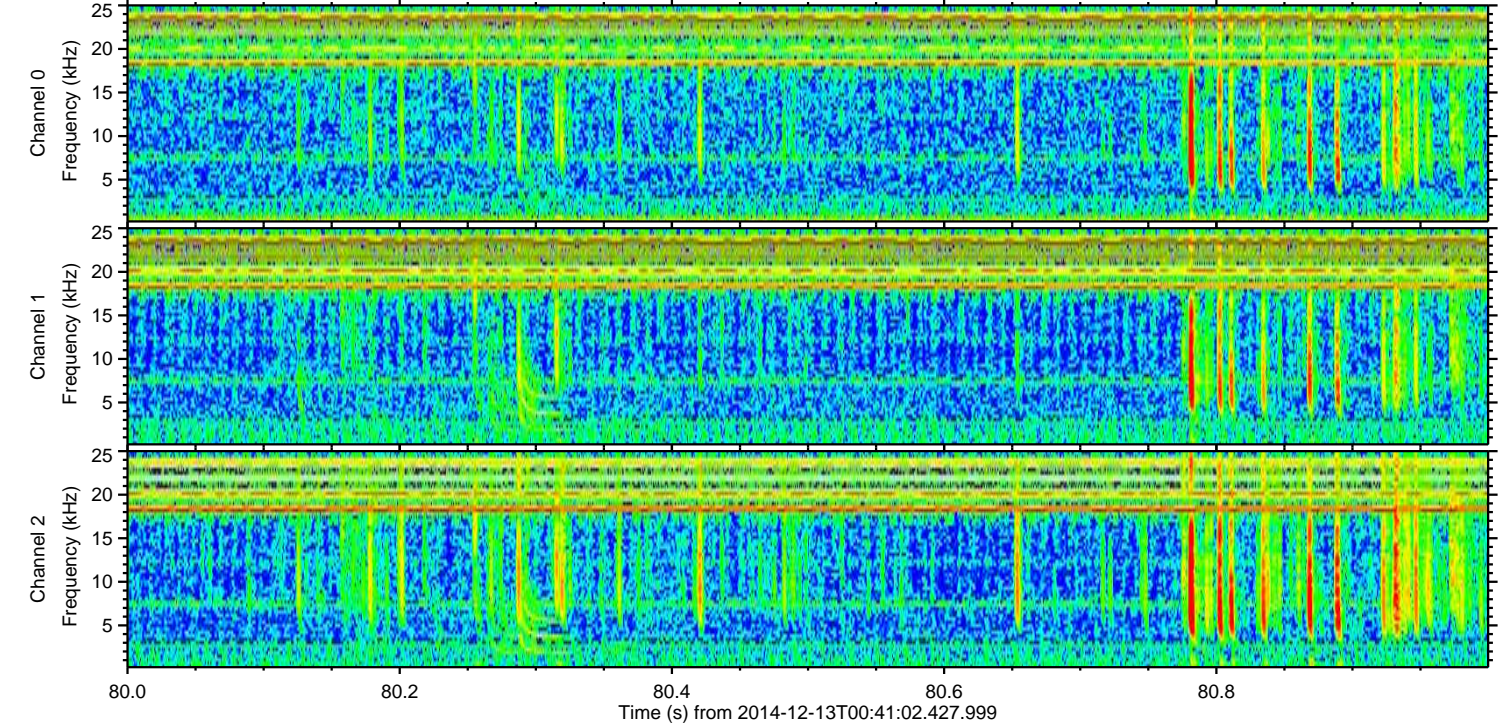
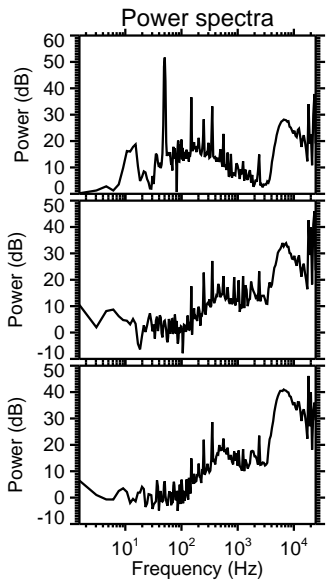
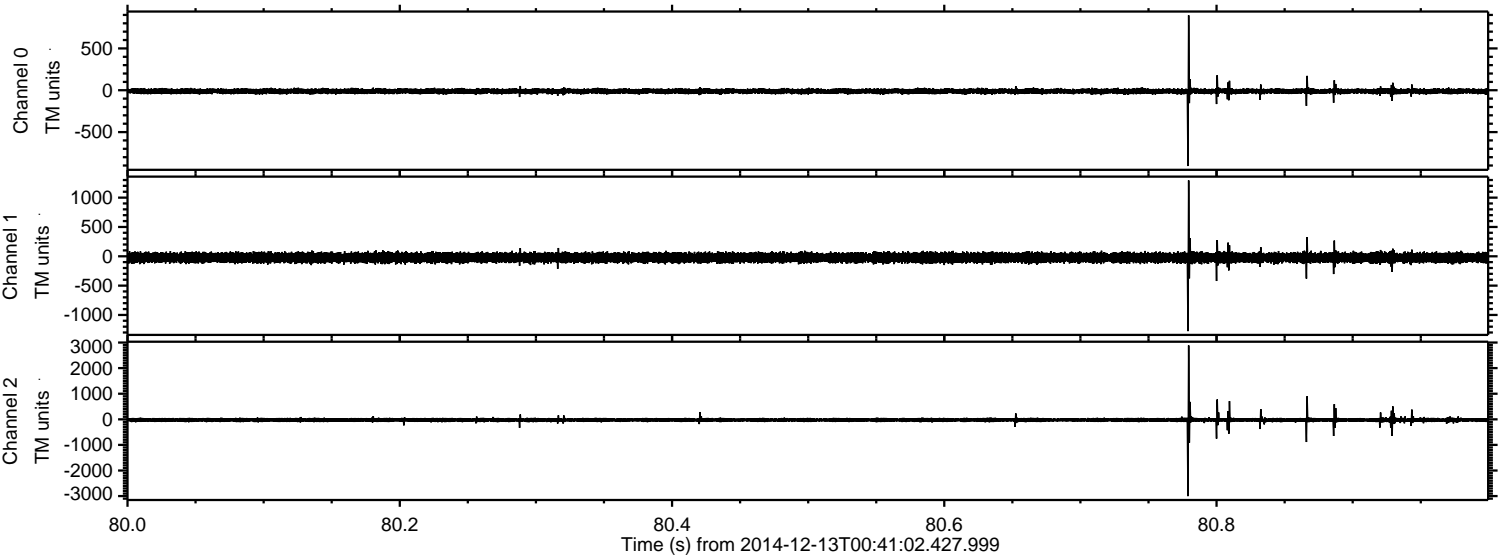

Power spectra

Channel 0

mn: -906
mx: 896
 μ : -12.0
 σ : 17.8

Channel 1

mn: -1277
mx: 1293
 μ : -23.9
 σ : 44.8

Channel 2

mn: -3002
mx: 2887
 μ : -25.3
 σ : 53.9

Processed Sat Dec 13 02:42:50 2014 by ELM ver.2012-10-06 from 001__elm20141213_004101__dat00.bin

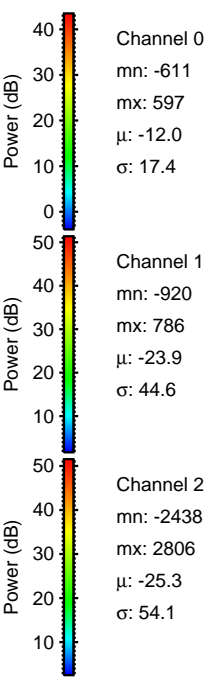
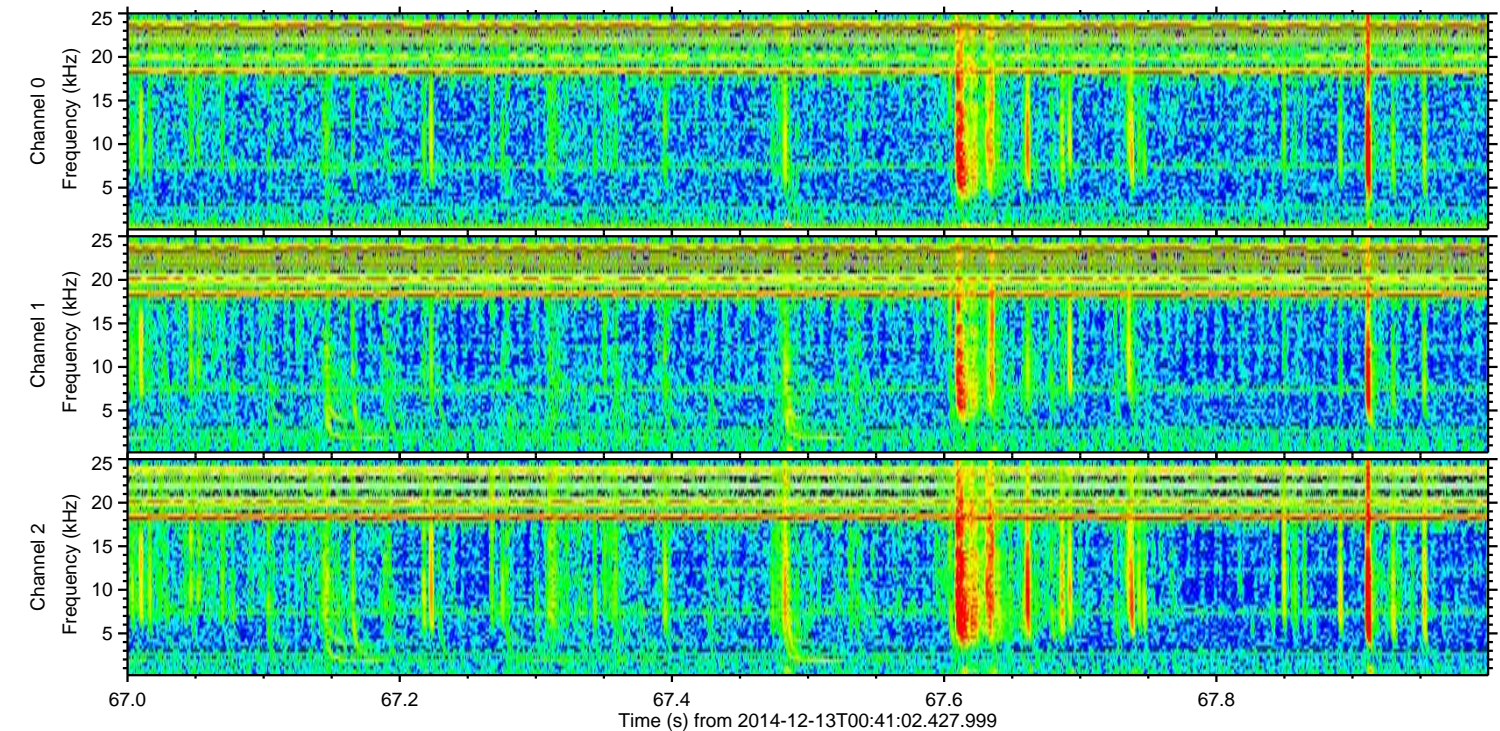
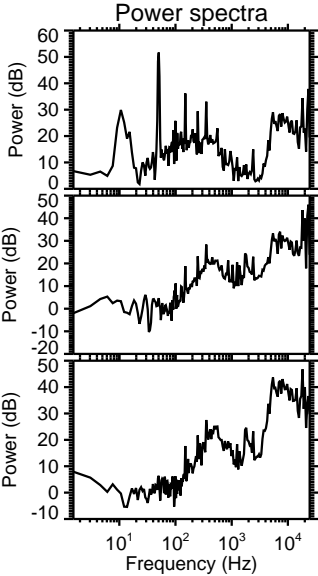
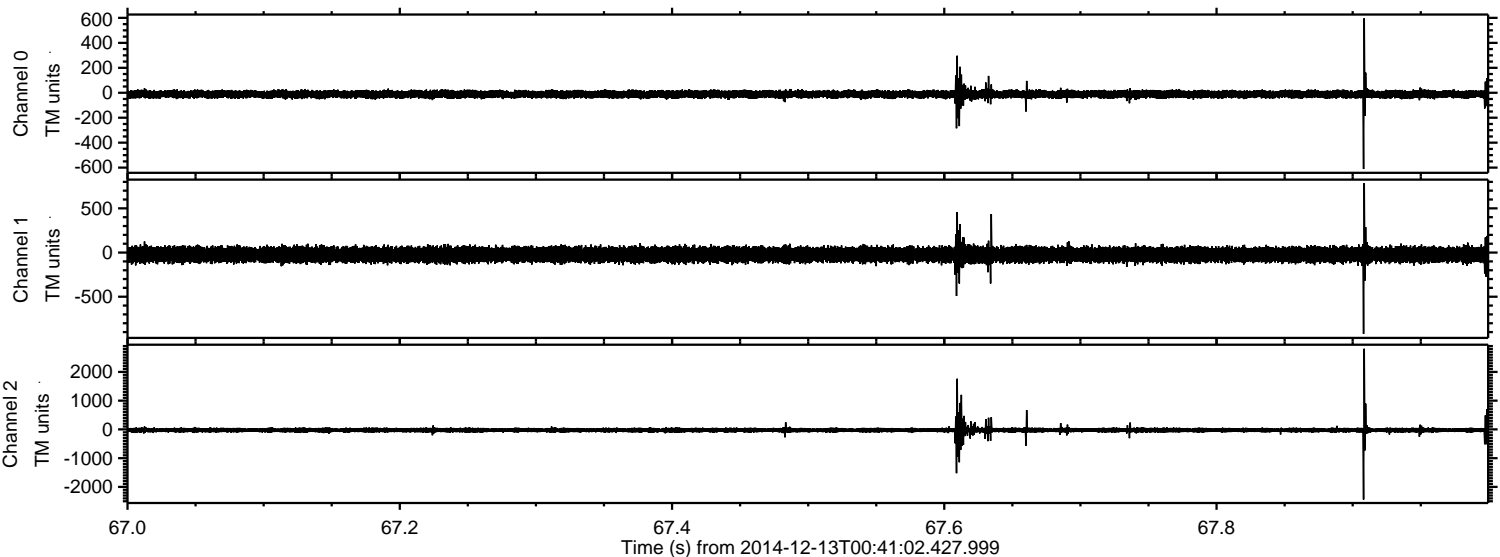

ELMAVAN 3D WAVEFORMS (Measured data sampled at 50 kHz) 49793 packets of 144 samples from 2014-12-13T00:41:02.427.999. Part 109/144

Processed Sat Dec 13 02:42:51 2014 by ELM ver.2012-10-06 from 001__elm20141213_004101__dat00.bin

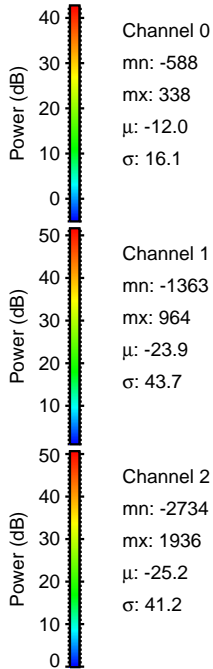
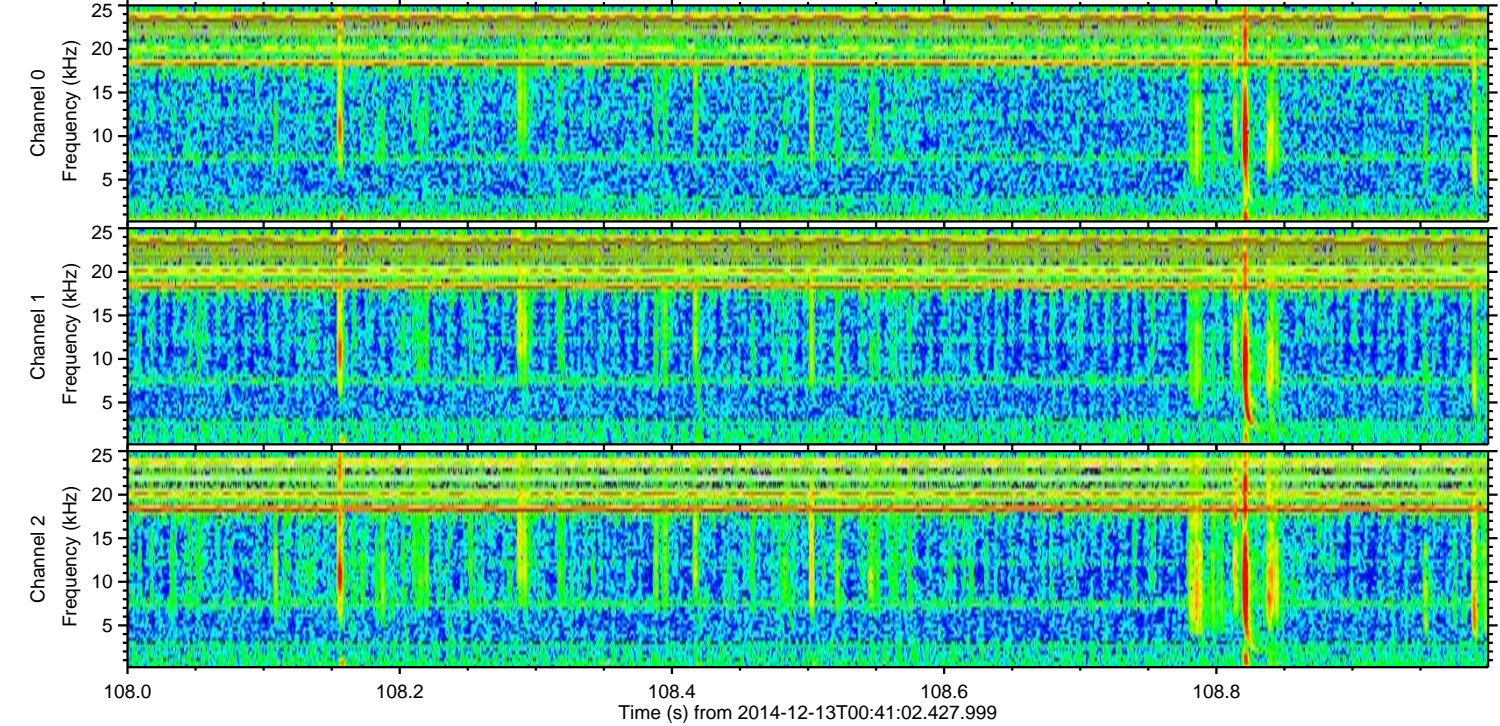
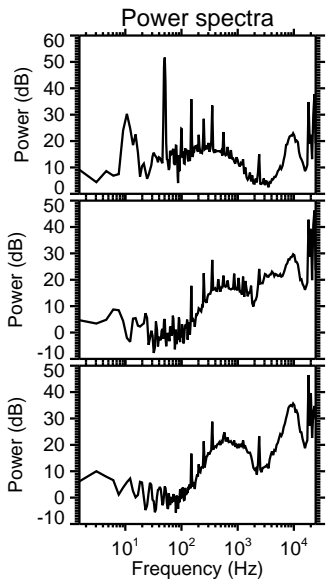
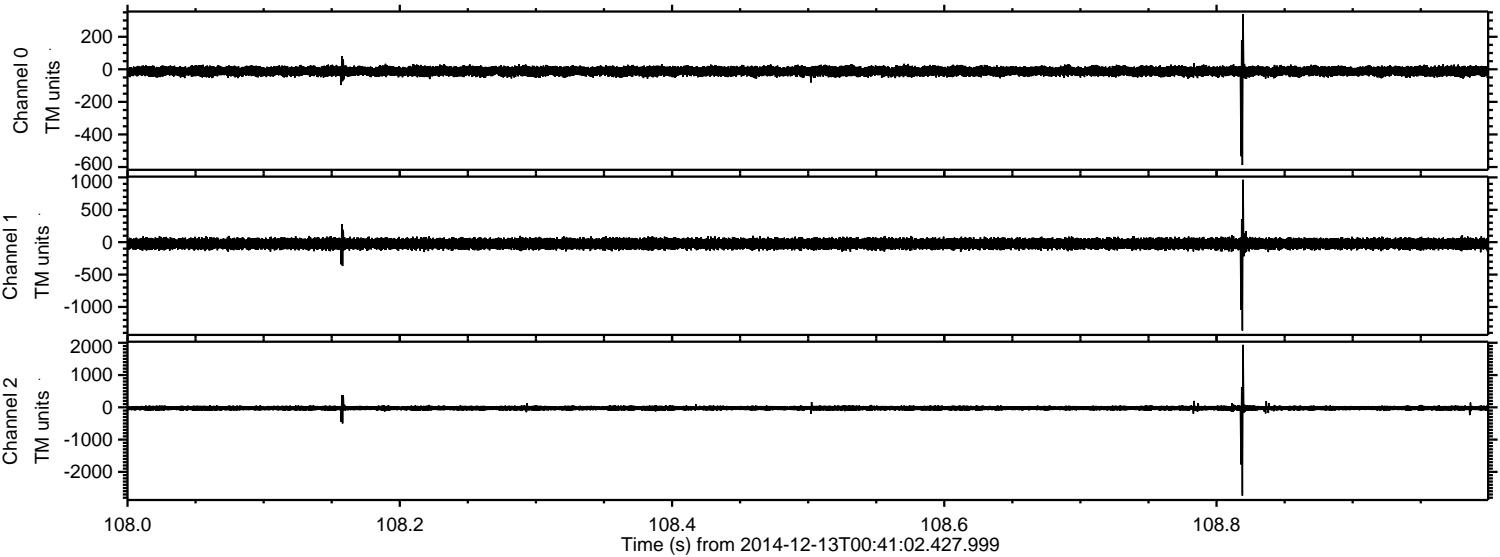

ELMAVAN 3D WAVEFORMS (Measured data sampled at 50 kHz) 49793 packets of 144 samples from 2014-12-13T00:41:02.427.999. Part 94/144

Processed Sat Dec 13 02:42:52 2014 by ELM ver.2012-10-06 from 001__elm20141213_004101__dat00.bin

