

# ELMAVAN 3D WAVEFORMS (Measured data sampled at 50 kHz) 49801 packets of 144 samples from 2014-12-12T21:50:57.664.999.

Processed Sat Dec 13 00:57:02 2014 by ELM ver.2012-10-06 from 001\_\_elm20141212\_215056\_\_dat00.bin

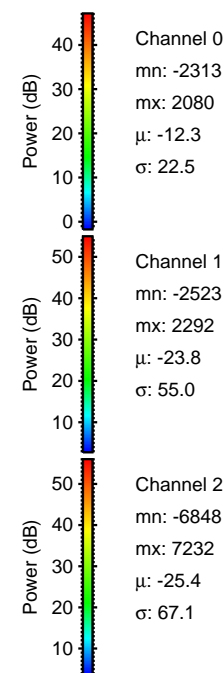

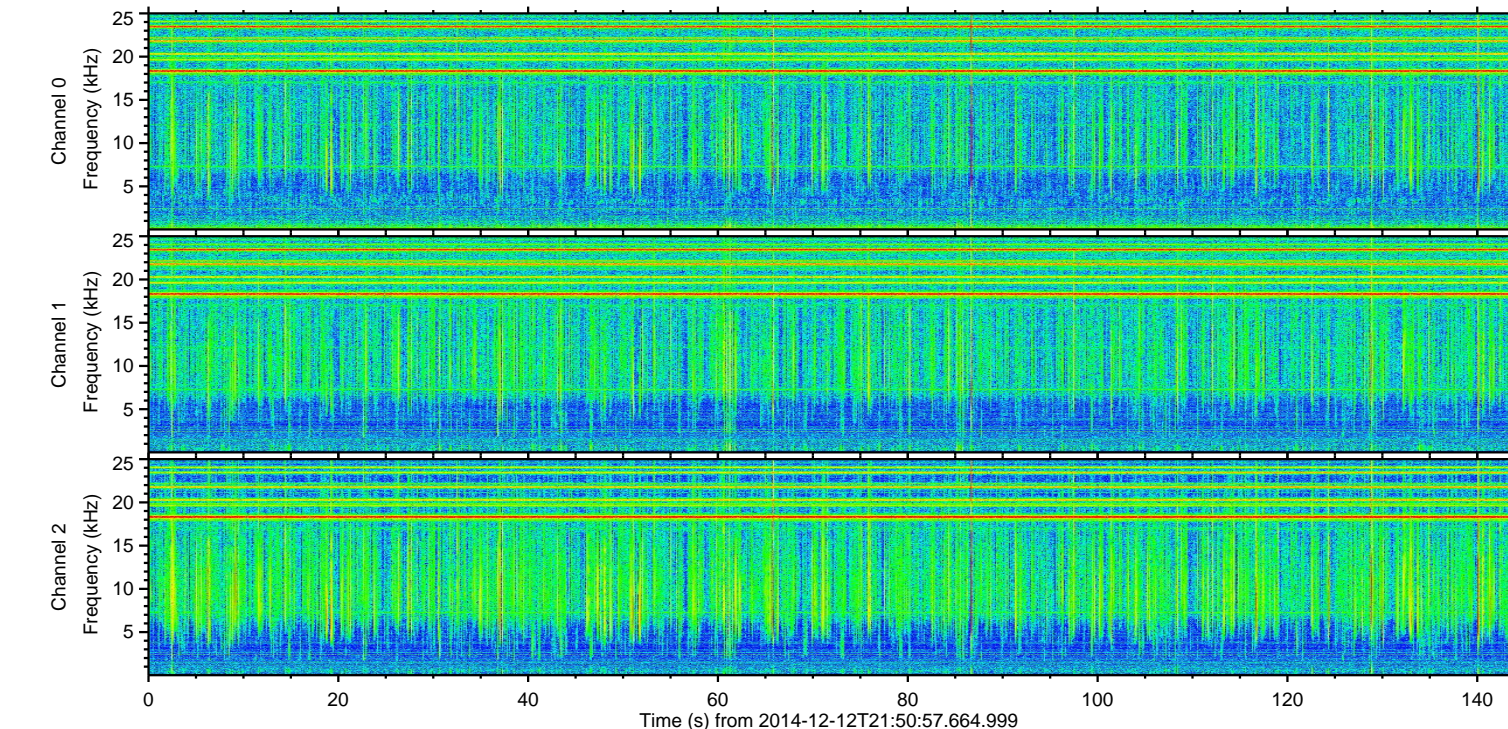
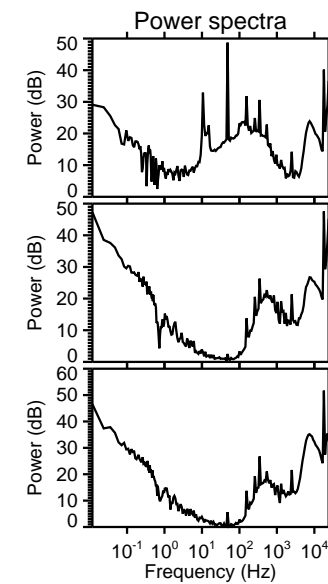
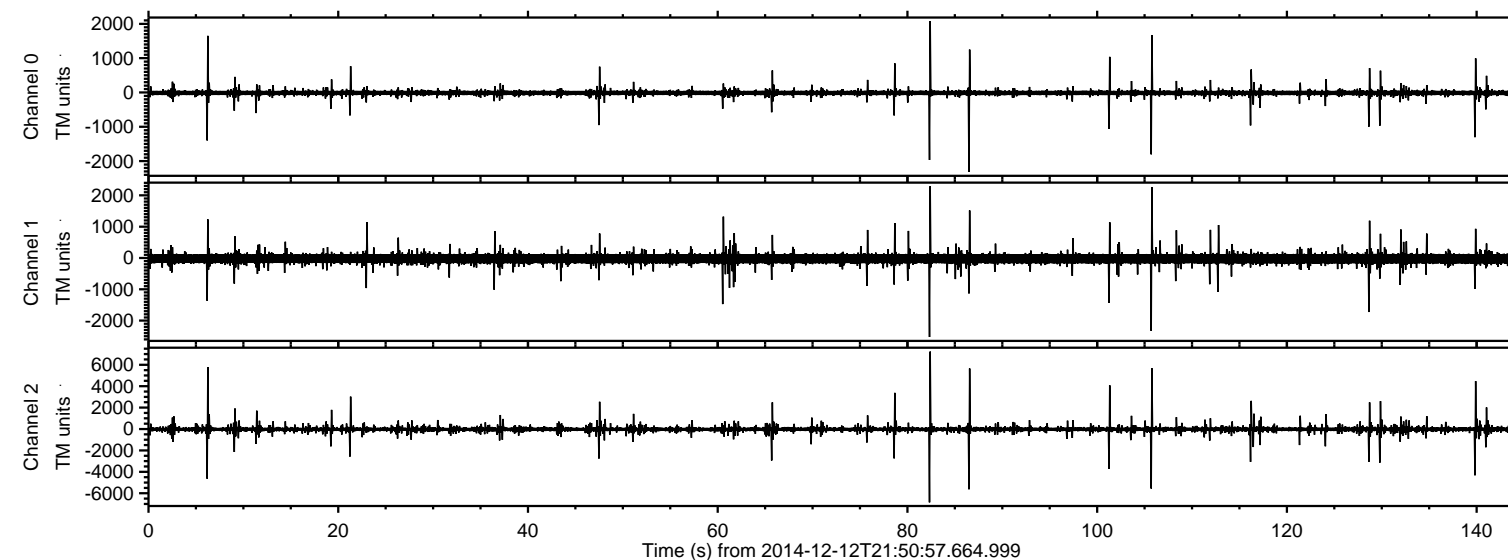

Processed Sat Dec 13 00:57:14 2014 by ELM ver.2012-10-06 from 001\_\_elm20141212\_215056\_\_dat00.bin

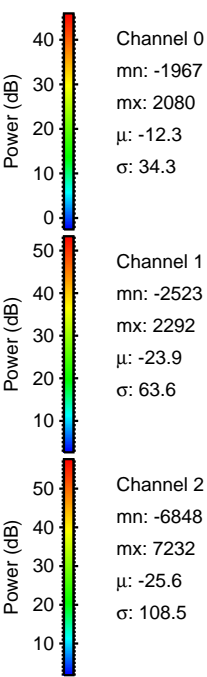
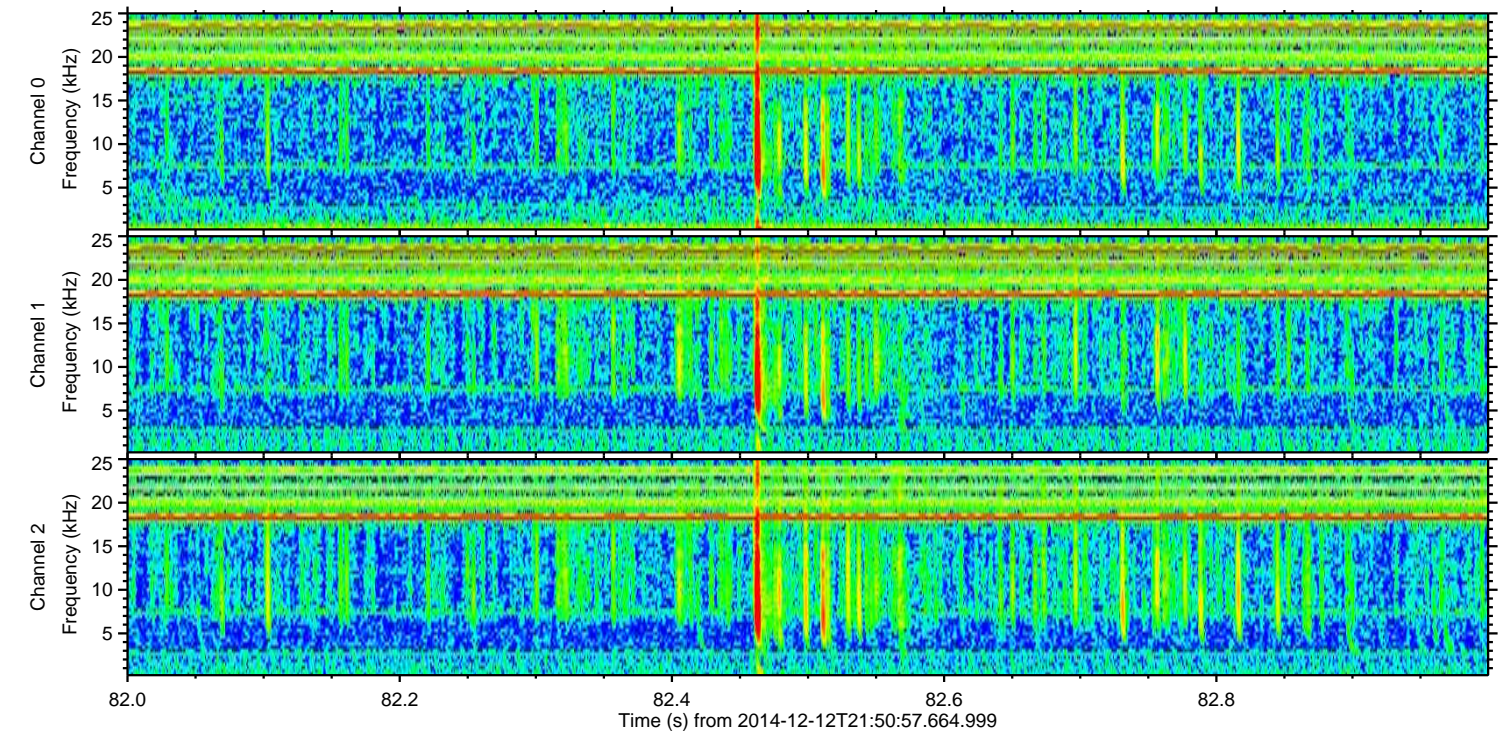
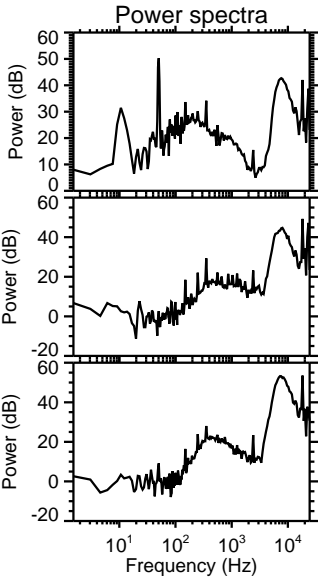
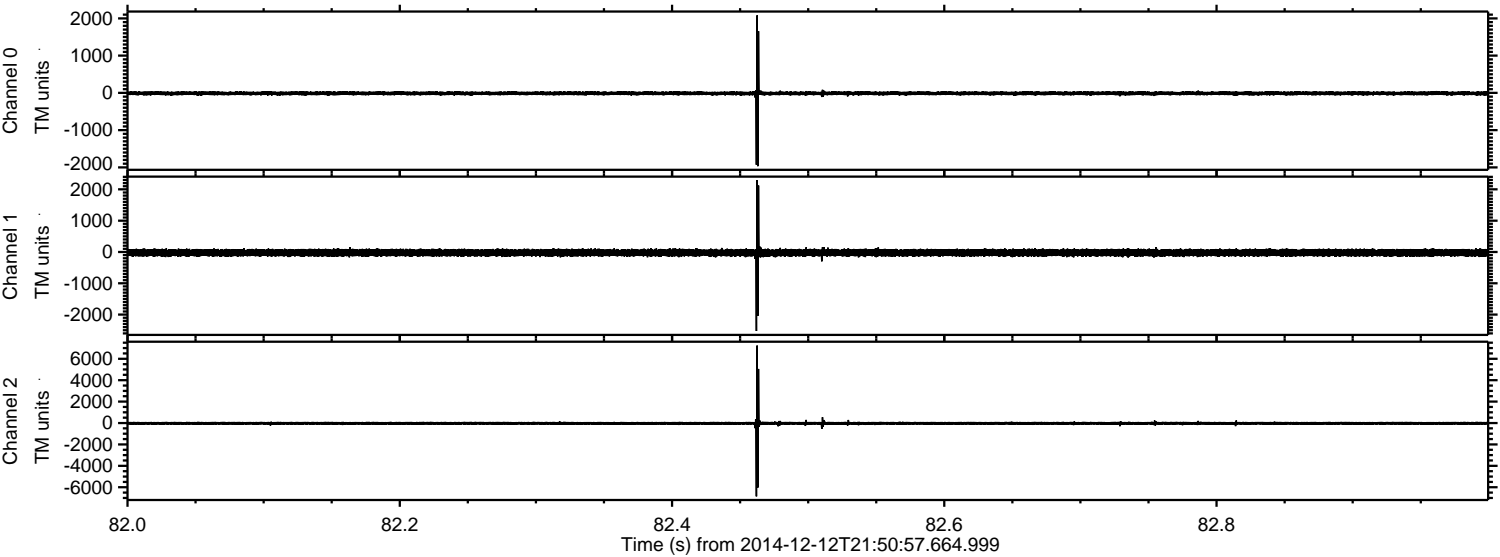



Processed Sat Dec 13 00:57:15 2014 by ELM ver.2012-10-06 from 001\_\_elm20141212\_215056\_\_dat00.bin

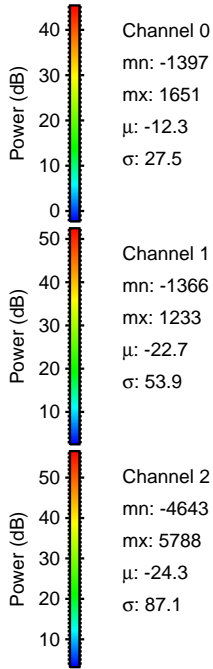
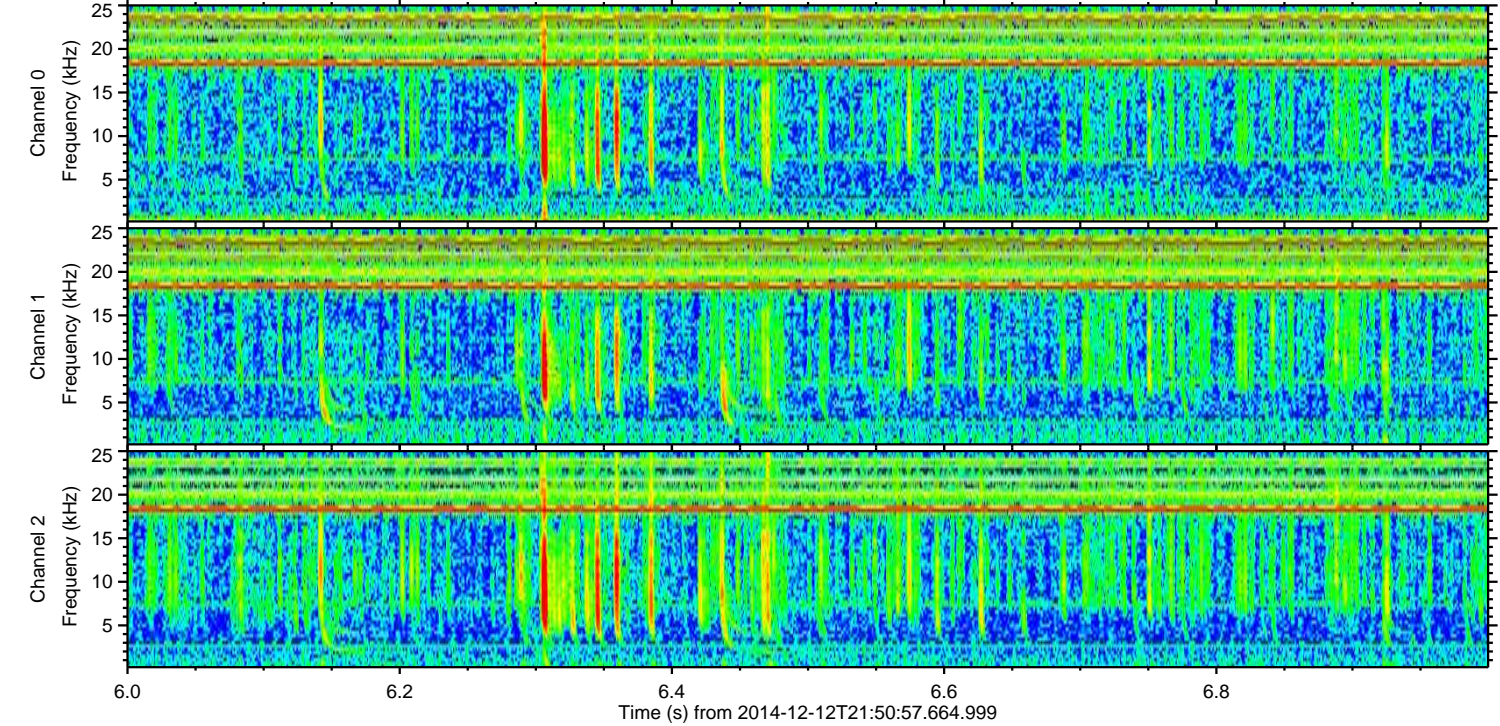
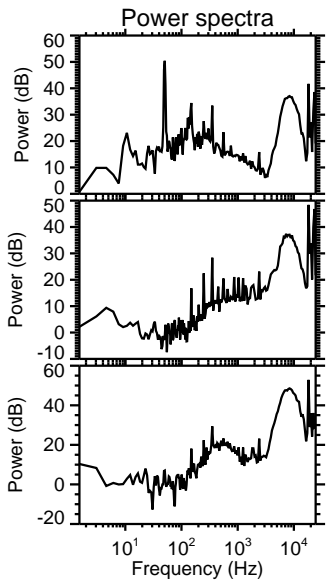
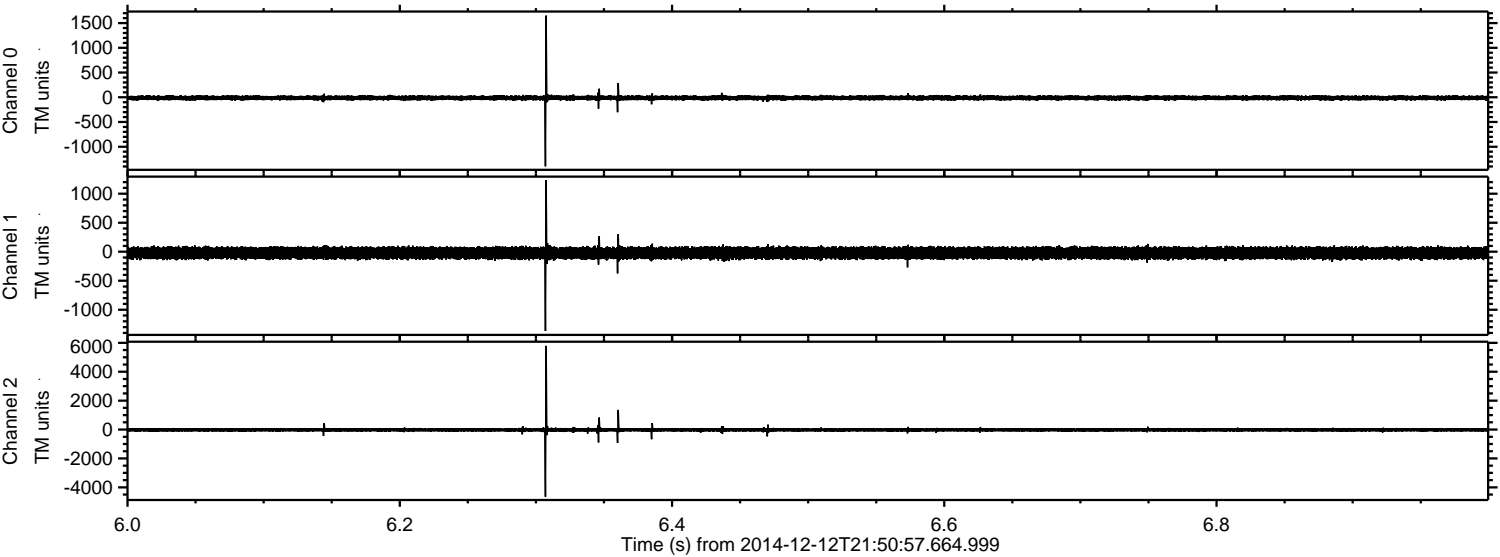

Channel 0  
mn: -1397  
mx: 1651  
 $\mu$ : -12.3  
 $\sigma$ : 27.5

Channel 1  
mn: -1366  
mx: 1233  
 $\mu$ : -22.7  
 $\sigma$ : 53.9

Channel 2  
mn: -4643  
mx: 5788  
 $\mu$ : -24.3  
 $\sigma$ : 87.1



ELMAVAN 3D WAVEFORMS (Measured data sampled at 50 kHz) 49801 packets of 144 samples from 2014-12-12T21:50:57.664.999. Part 106/144

Processed Sat Dec 13 00:57:16 2014 by ELM ver.2012-10-06 from 001\_\_elm20141212\_215056\_\_dat00.bin

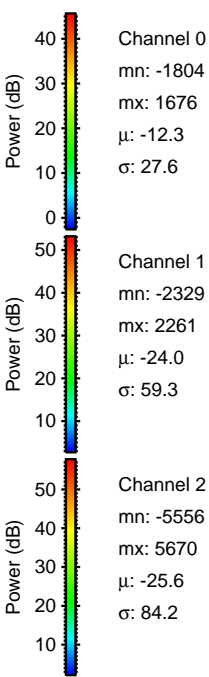
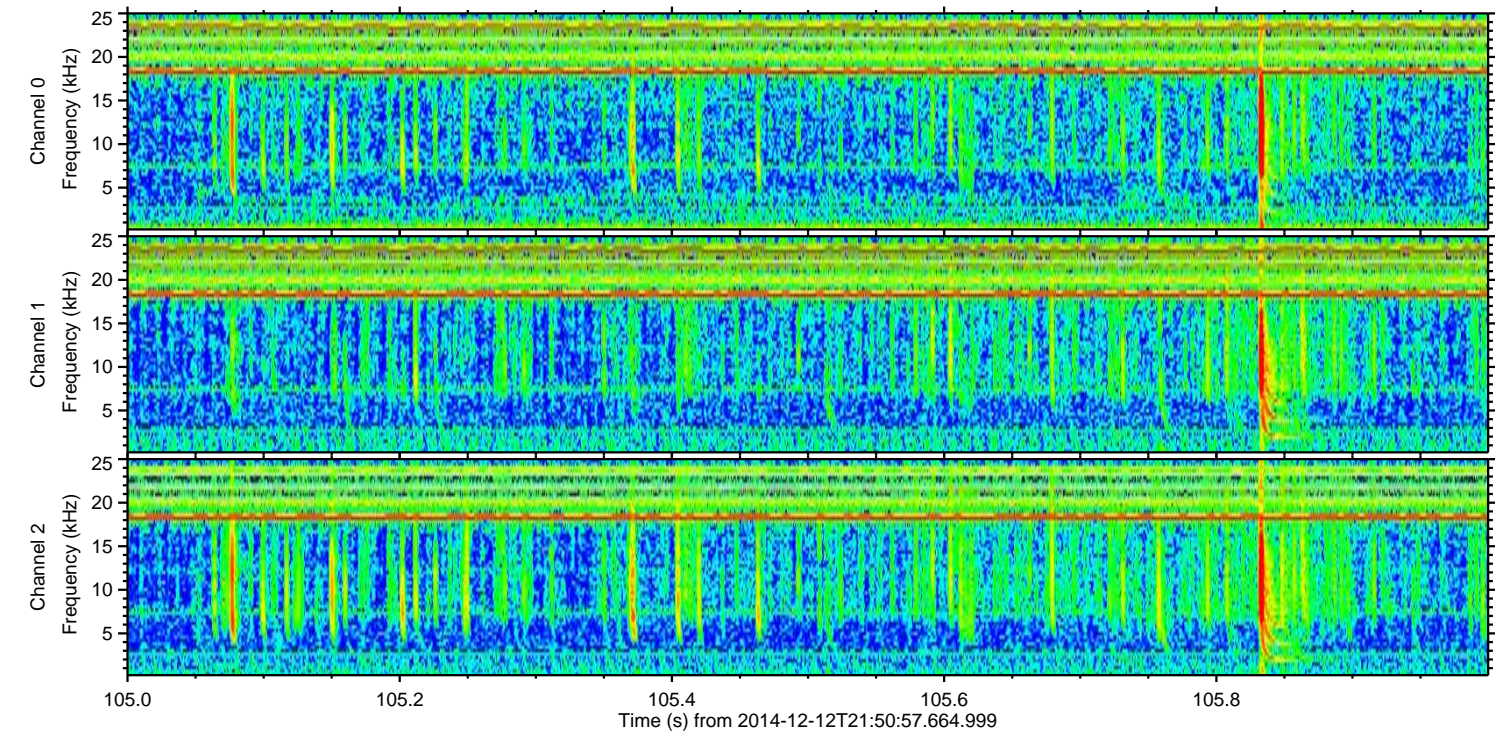
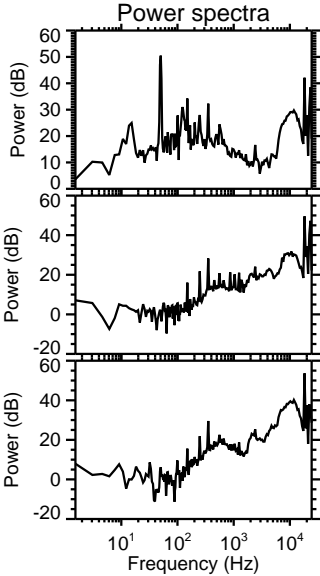
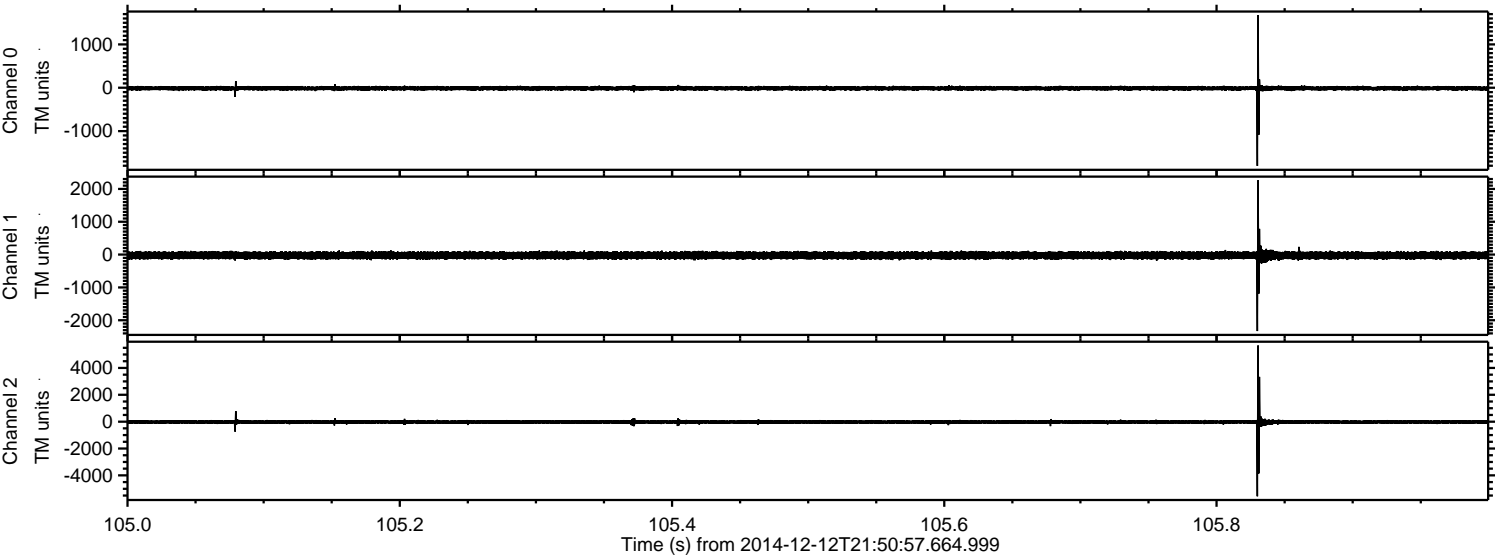



Processed Sat Dec 13 00:57:17 2014 by ELM ver.2012-10-06 from 001\_\_elm20141212\_215056\_\_dat00.bin

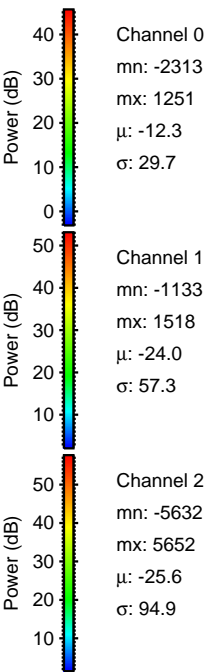
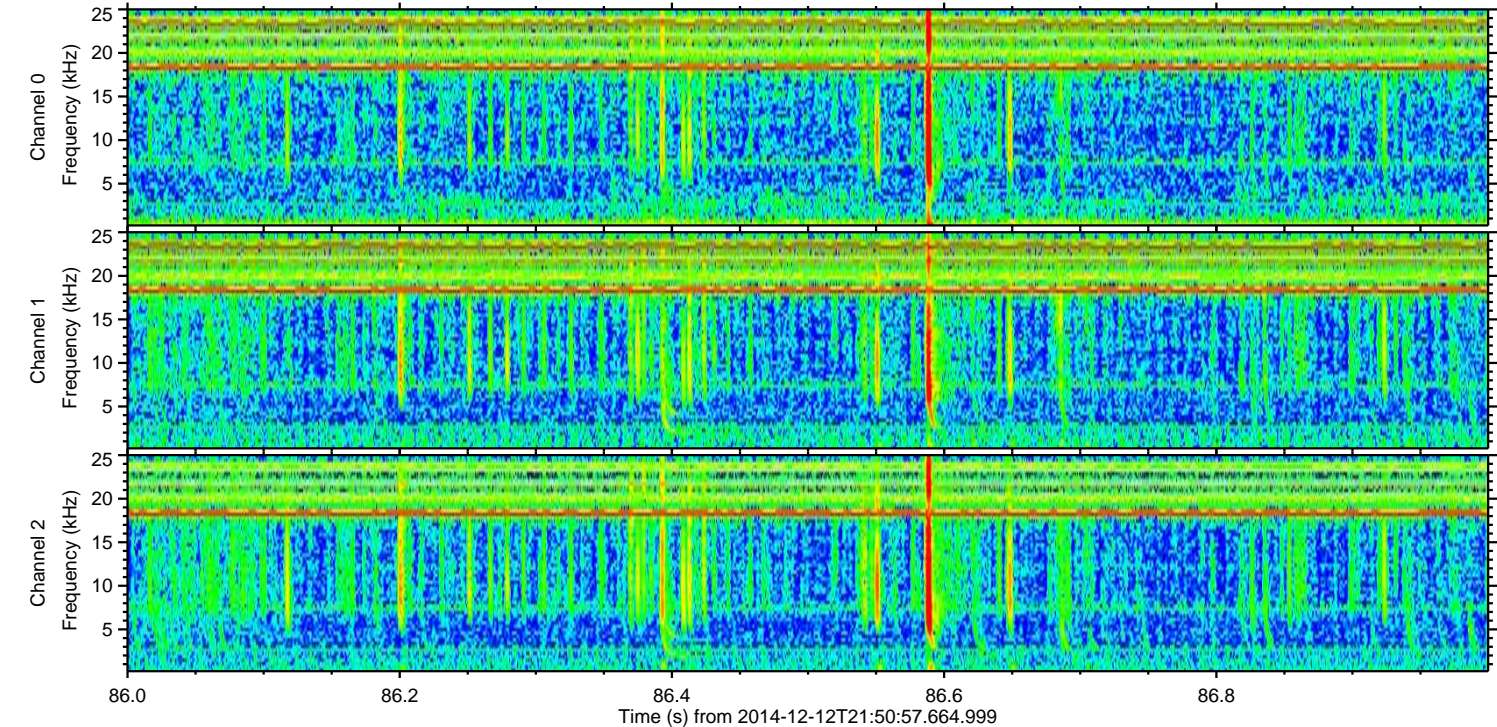
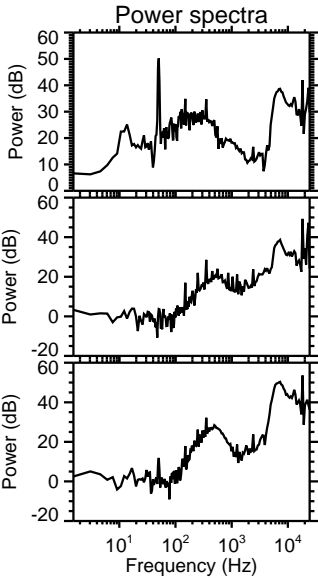
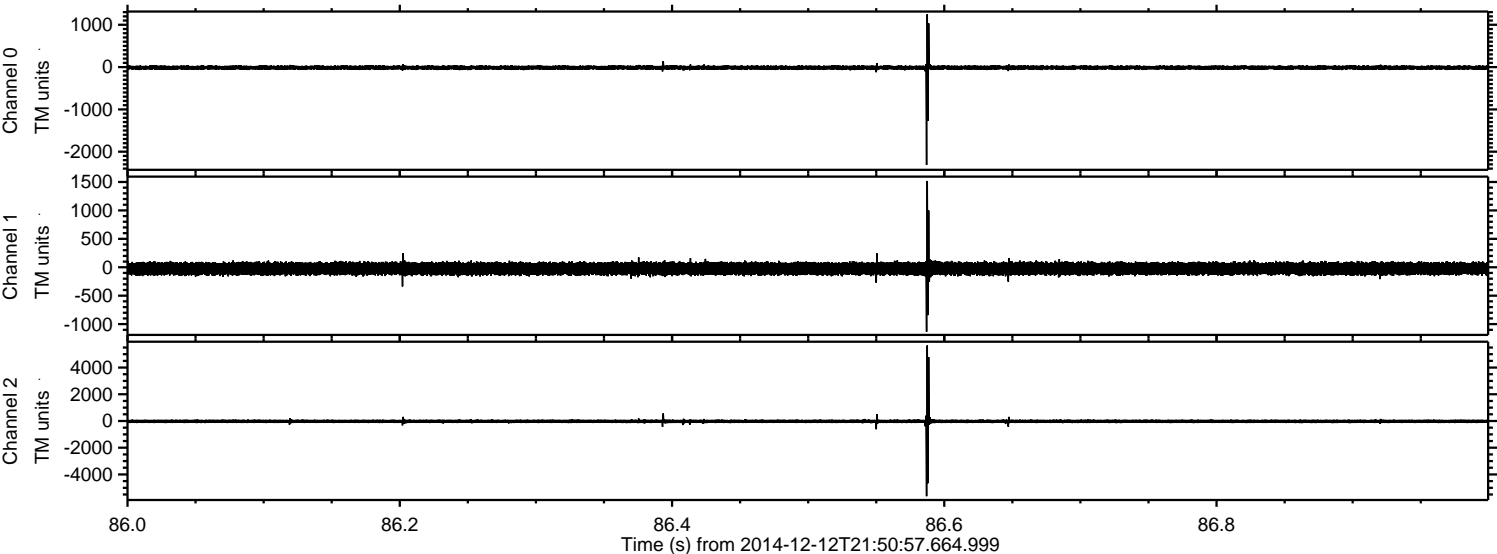



ELMAVAN 3D WAVEFORMS (Measured data sampled at 50 kHz) 49801 packets of 144 samples from 2014-12-12T21:50:57.664.999. Part 140/144

Processed Sat Dec 13 00:57:18 2014 by ELM ver.2012-10-06 from 001\_\_elm20141212\_215056\_\_dat00.bin

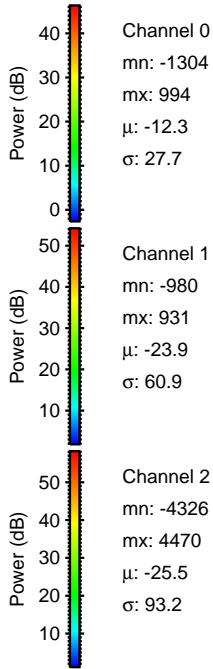
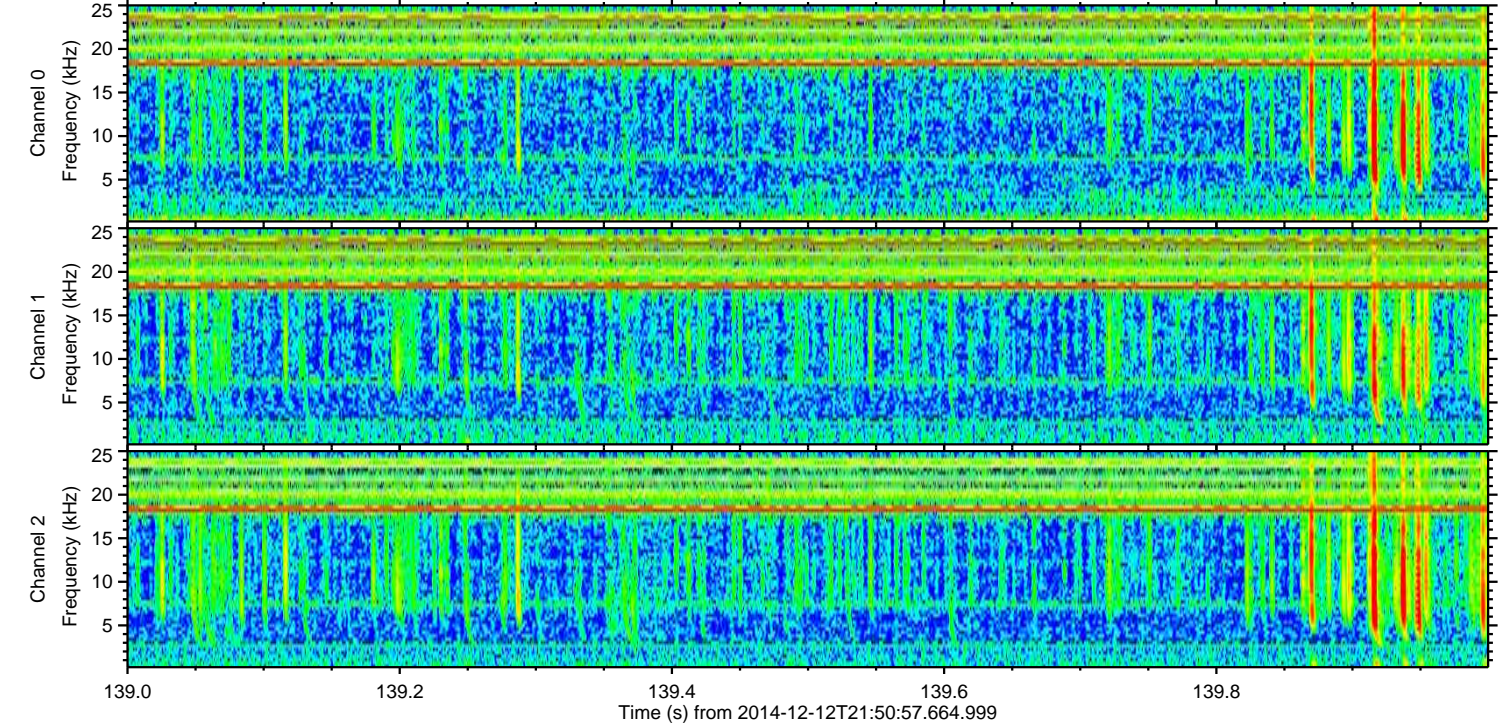
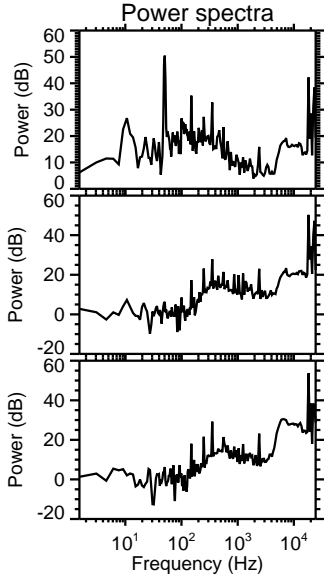
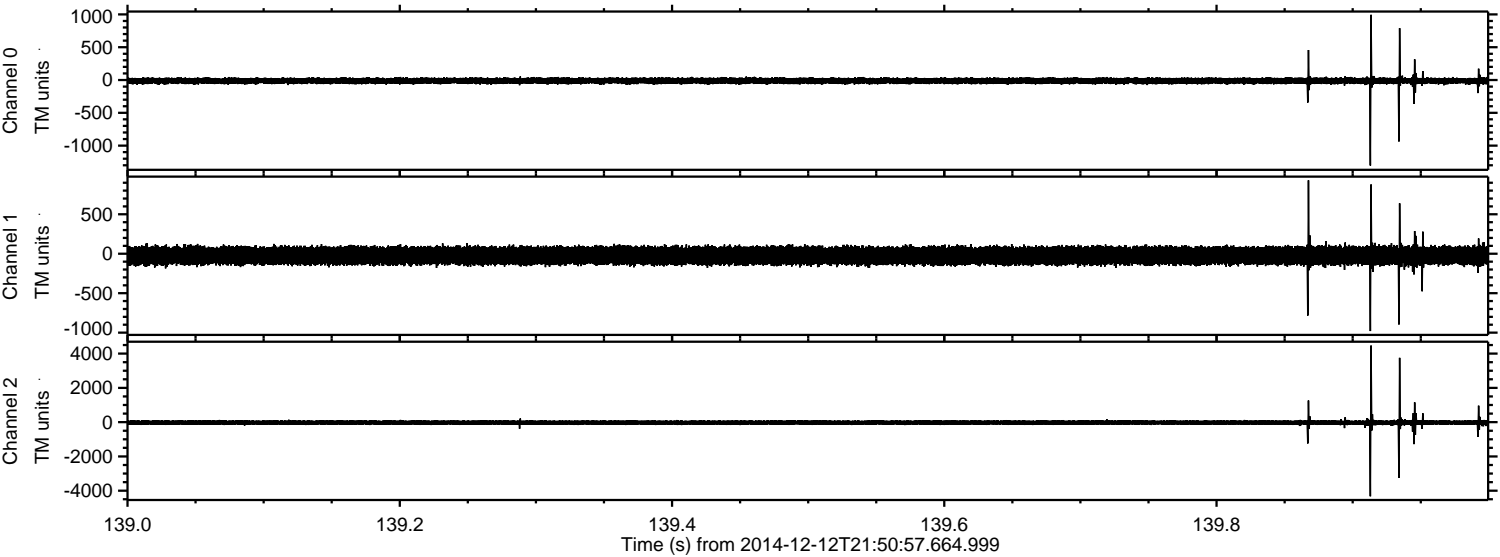

Channel 0  
mn: -1304  
mx: 994  
 $\mu$ : -12.3  
 $\sigma$ : 27.7

Channel 1  
mn: -980  
mx: 931  
 $\mu$ : -23.9  
 $\sigma$ : 60.9

Channel 2  
mn: -4326  
mx: 4470  
 $\mu$ : -25.5  
 $\sigma$ : 93.2



ELMAVAN 3D WAVEFORMS (Measured data sampled at 50 kHz) 49801 packets of 144 samples from 2014-12-12T21:50:57.664.999. Part 102/144

Processed Sat Dec 13 00:57:19 2014 by ELM ver.2012-10-06 from 001\_\_elm20141212\_215056\_\_dat00.bin

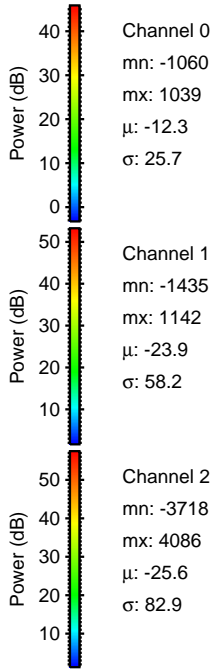
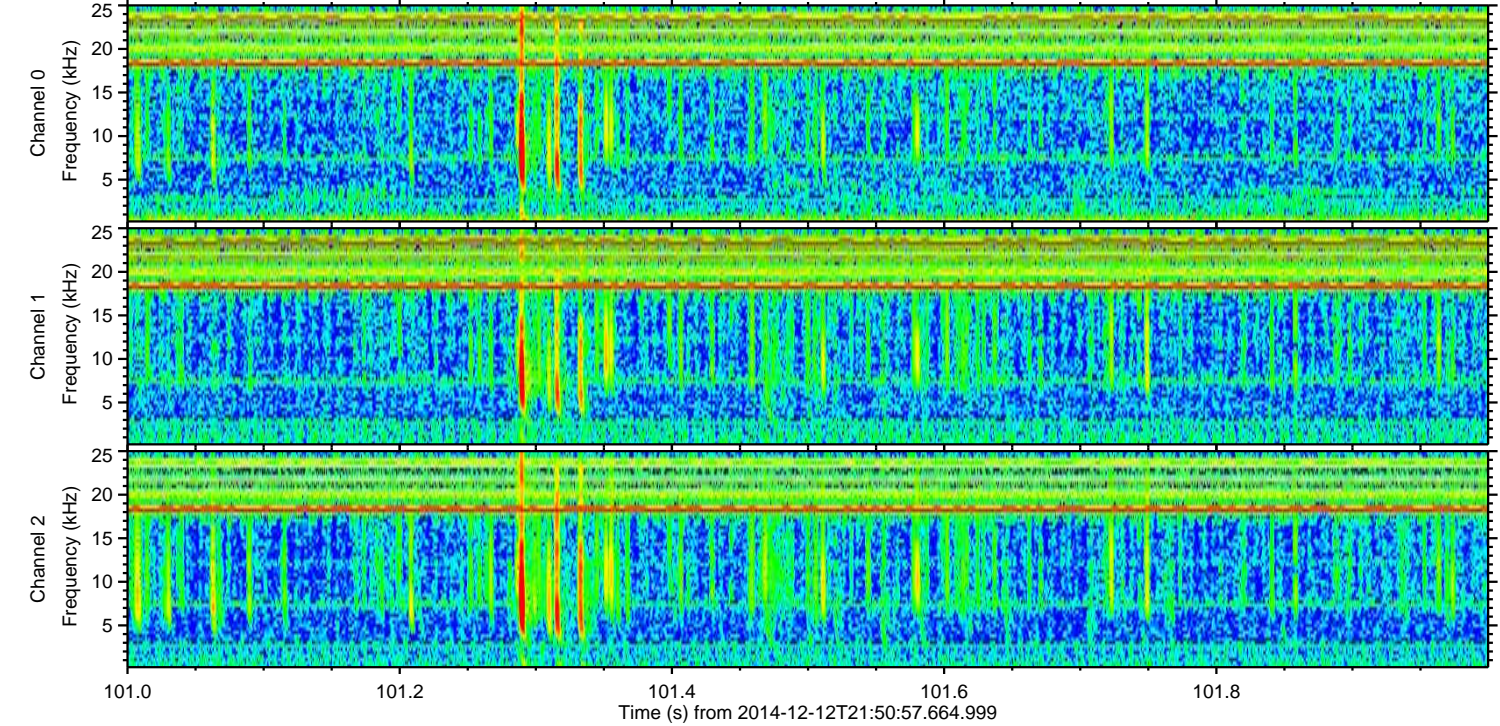
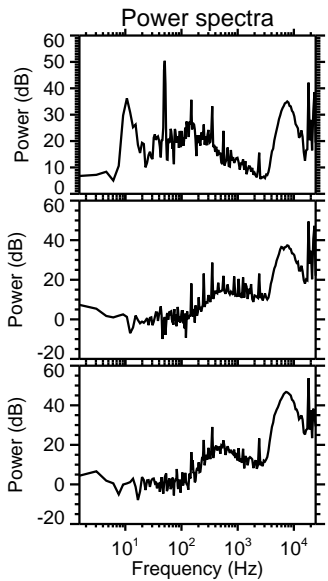
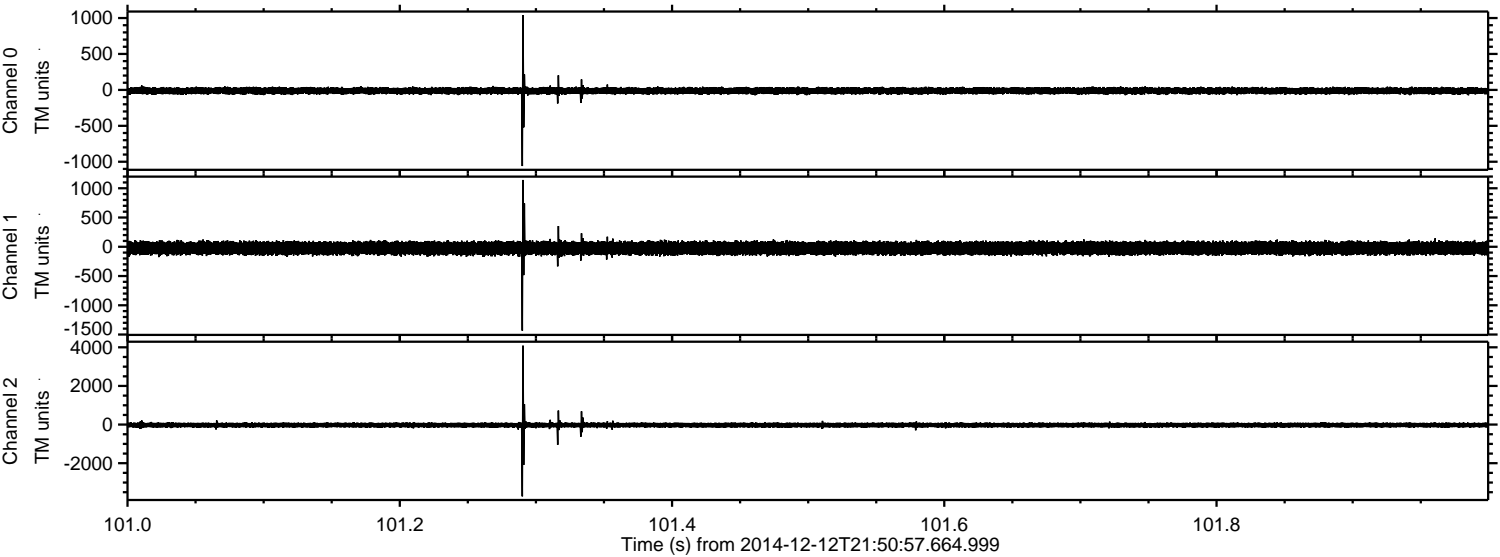



Processed Sat Dec 13 00:57:20 2014 by ELM ver.2012-10-06 from 001\_\_elm20141212\_215056\_\_dat00.bin

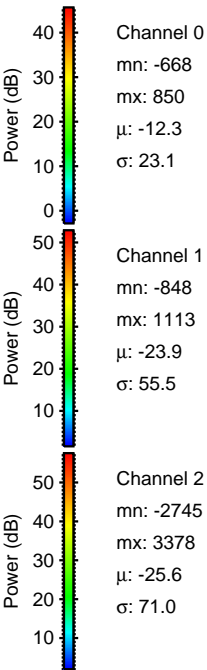
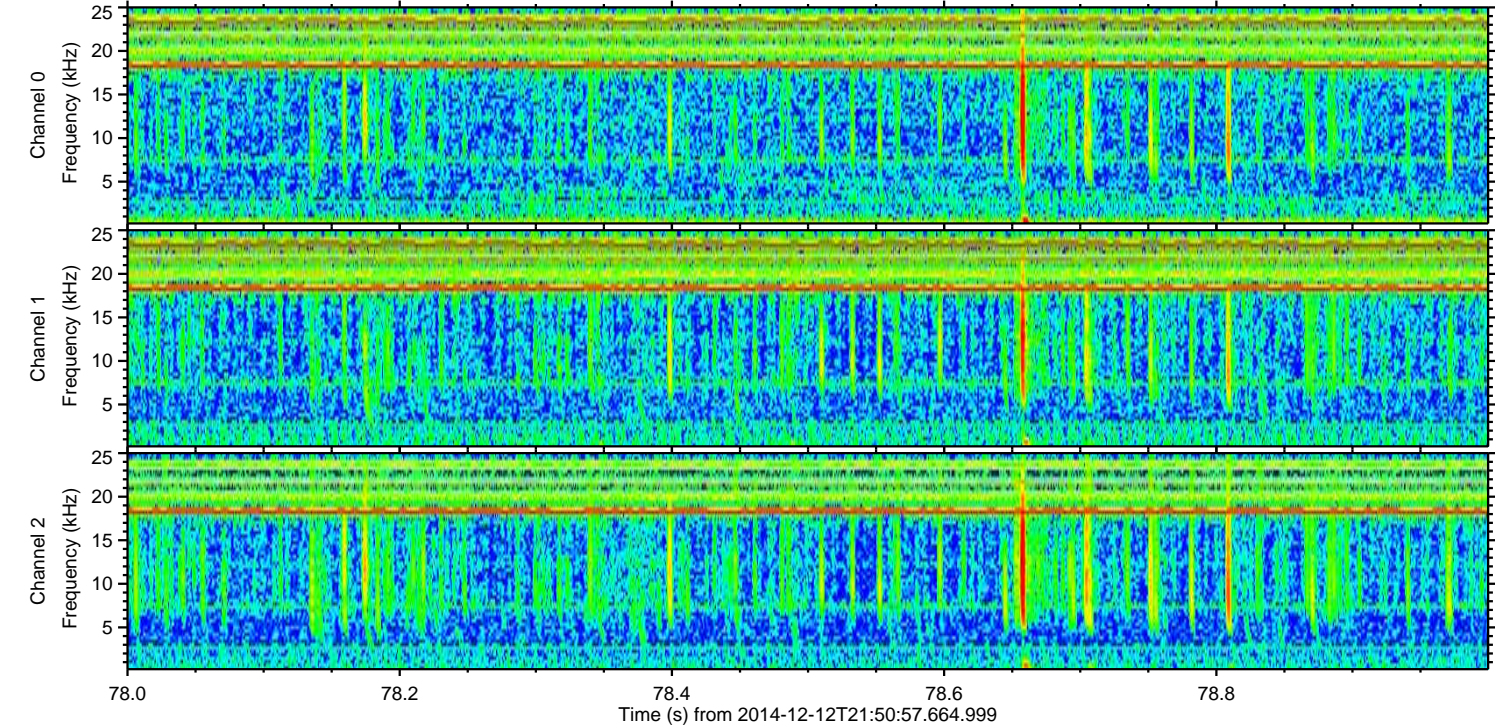
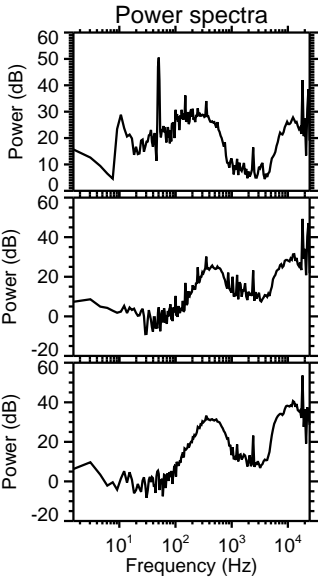
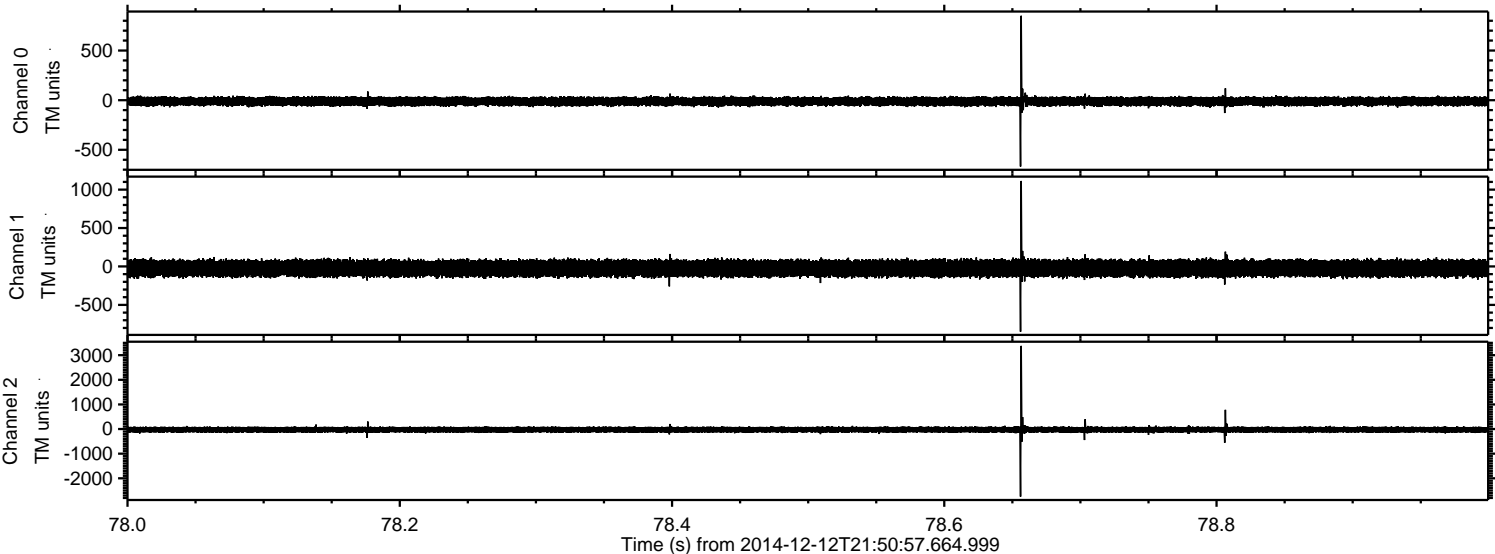

Channel 0  
mn: -668  
mx: 850  
 $\mu$ : -12.3  
 $\sigma$ : 23.1

Channel 1  
mn: -848  
mx: 1113  
 $\mu$ : -23.9  
 $\sigma$ : 55.5

Channel 2  
mn: -2745  
mx: 3378  
 $\mu$ : -25.6  
 $\sigma$ : 71.0



ELMAVAN 3D WAVEFORMS (Measured data sampled at 50 kHz) 49801 packets of 144 samples from 2014-12-12T21:50:57.664.999. Part 130/144

Processed Sat Dec 13 00:57:21 2014 by ELM ver.2012-10-06 from 001\_\_elm20141212\_215056\_\_dat00.bin

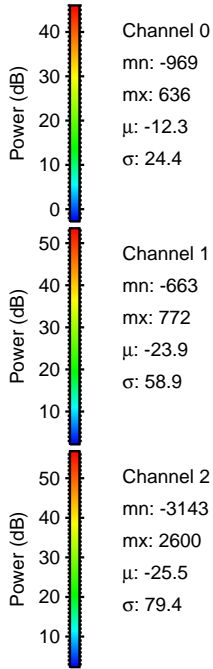
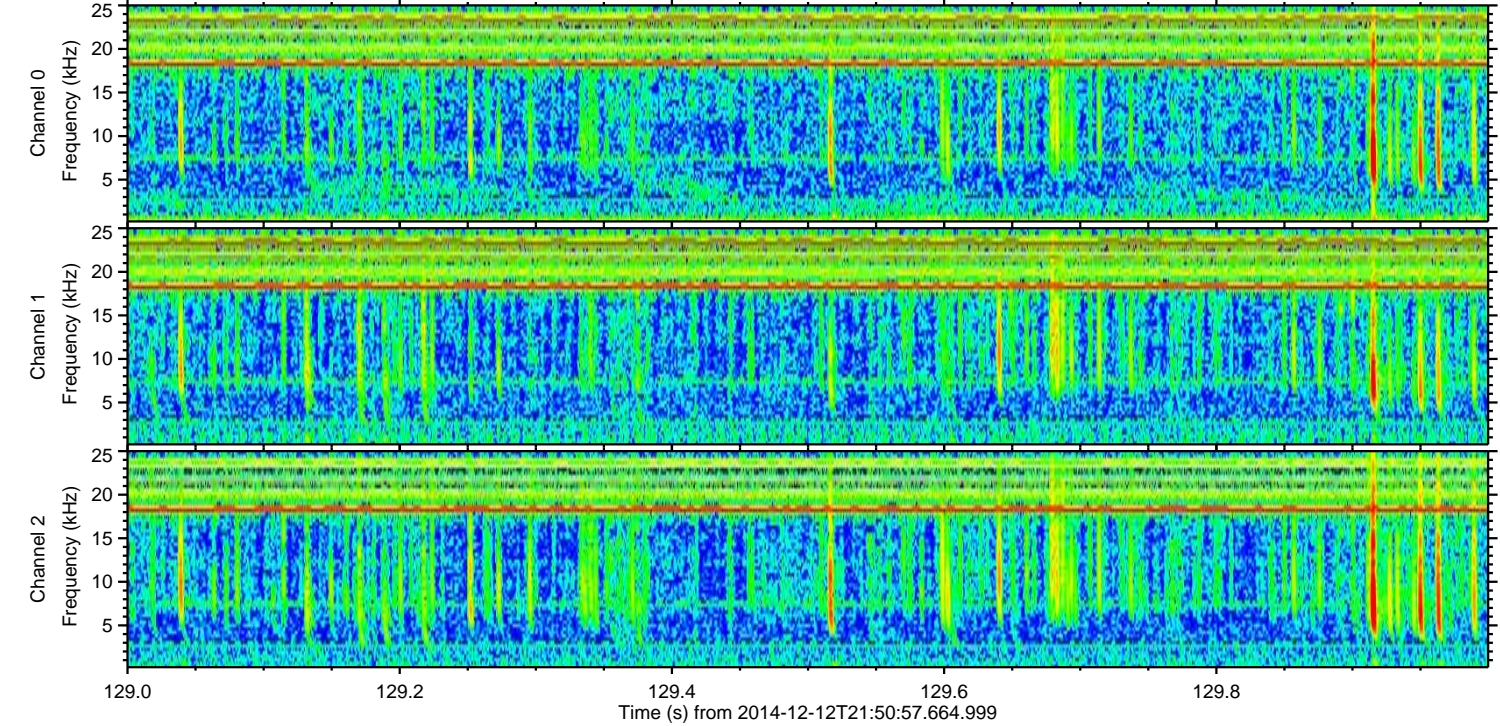
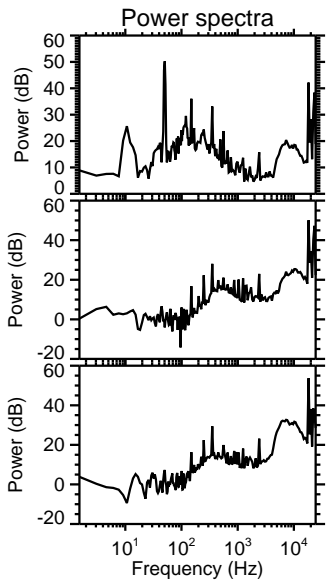
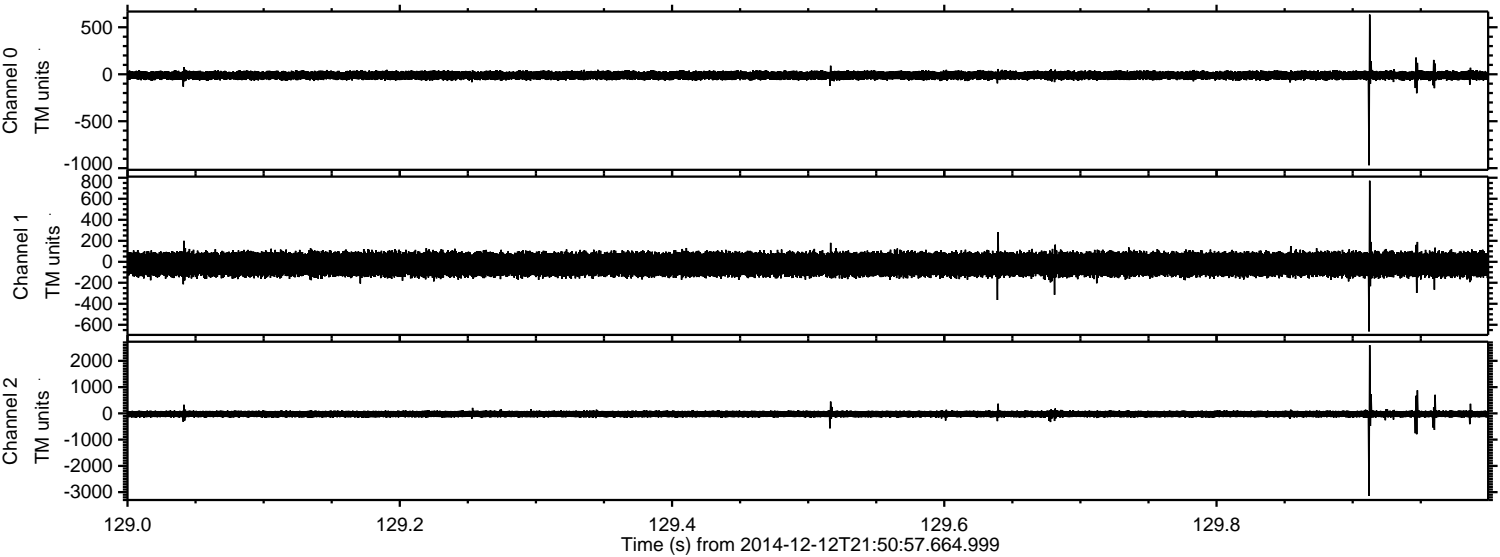



ELMAVAN 3D WAVEFORMS (Measured data sampled at 50 kHz) 49801 packets of 144 samples from 2014-12-12T21:50:57.664.999. Part 117/144

Processed Sat Dec 13 00:57:22 2014 by ELM ver.2012-10-06 from 001\_\_elm20141212\_215056\_\_dat00.bin

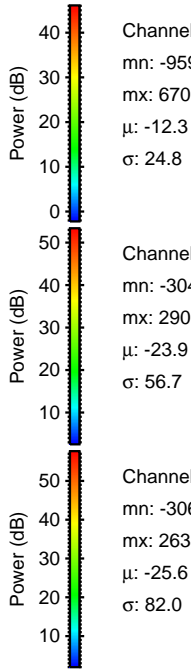
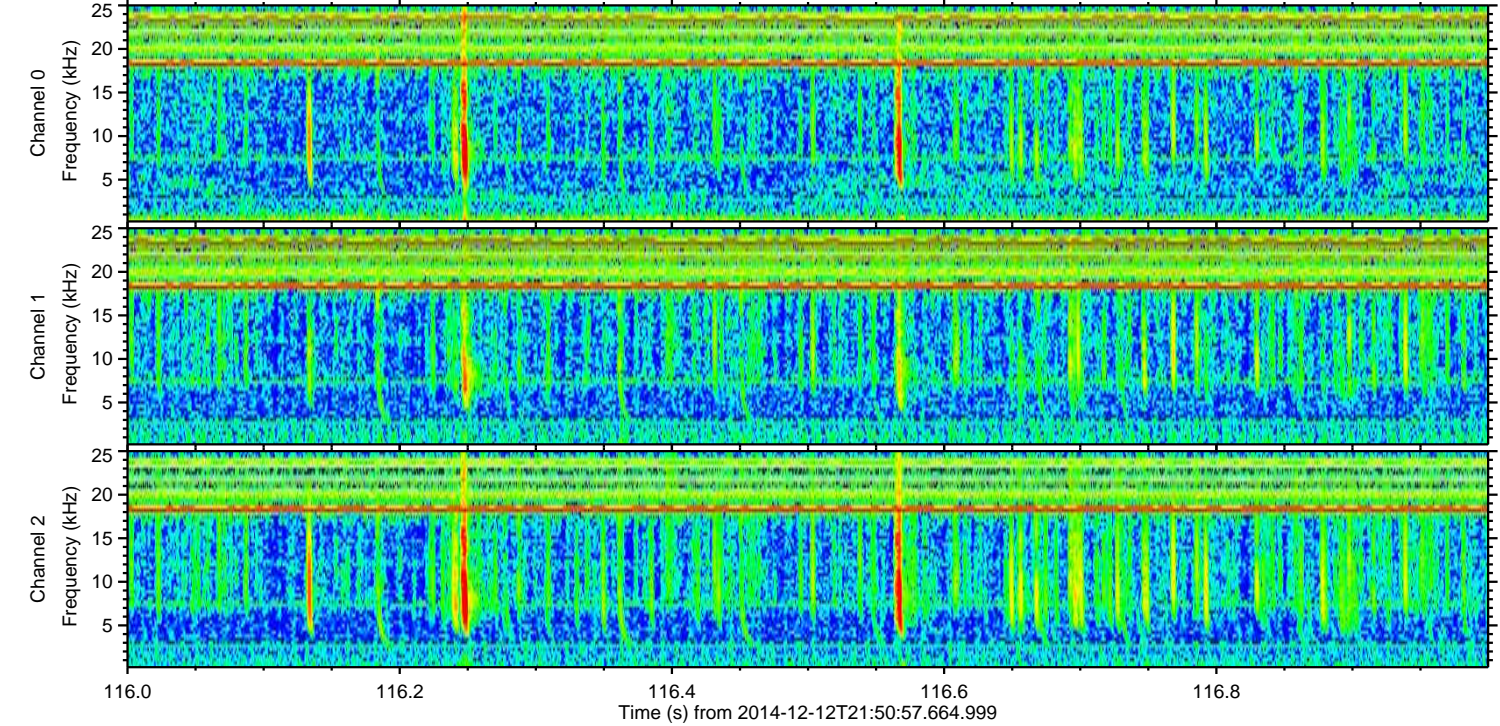
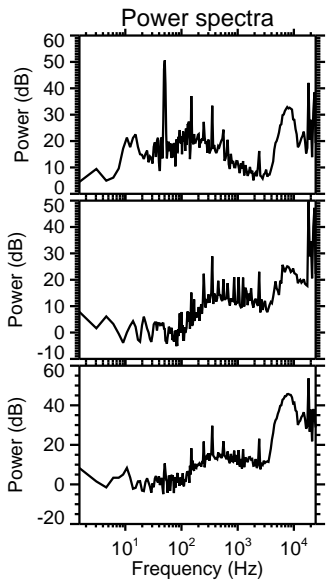
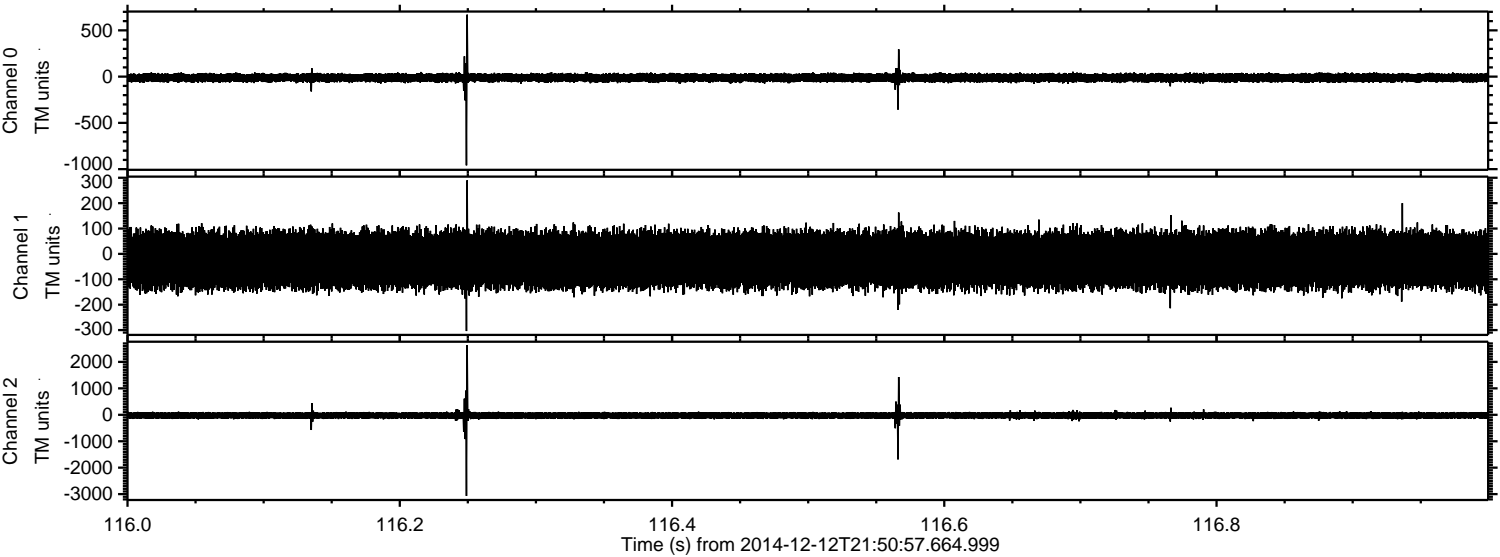



ELMAVAN 3D WAVEFORMS (Measured data sampled at 50 kHz) 49801 packets of 144 samples from 2014-12-12T21:50:57.664.999. Part 46/144

Processed Sat Dec 13 00:57:23 2014 by ELM ver.2012-10-06 from 001\_\_elm20141212\_215056\_\_dat00.bin

