

# ELMAVAN 3D WAVEFORMS (Measured data sampled at 50 kHz) 49806 packets of 144 samples from 2014-12-12T21:40:57.385.000.

Processed Sat Dec 13 00:52:58 2014 by ELM ver.2012-10-06 from 001\_\_elm20141212\_214056\_\_dat00.bin

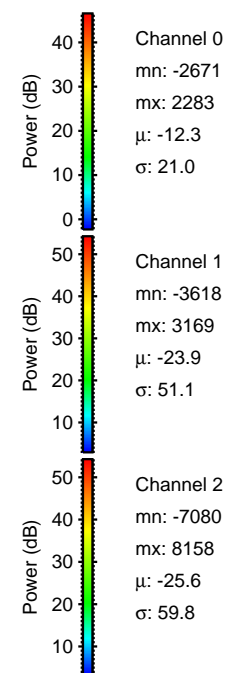

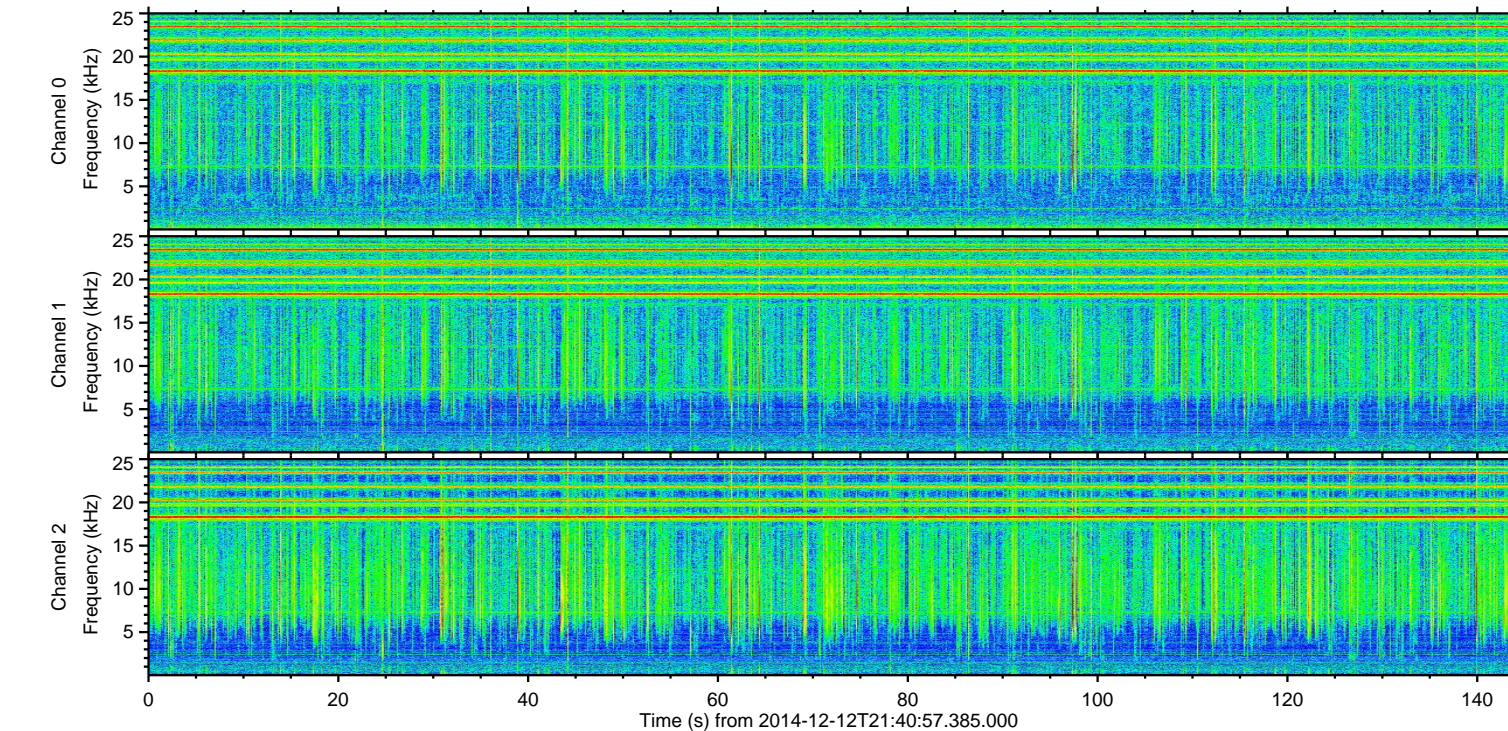
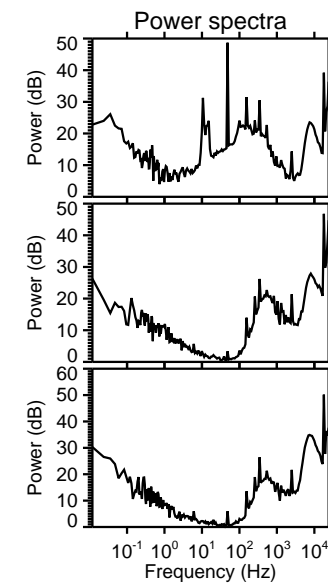
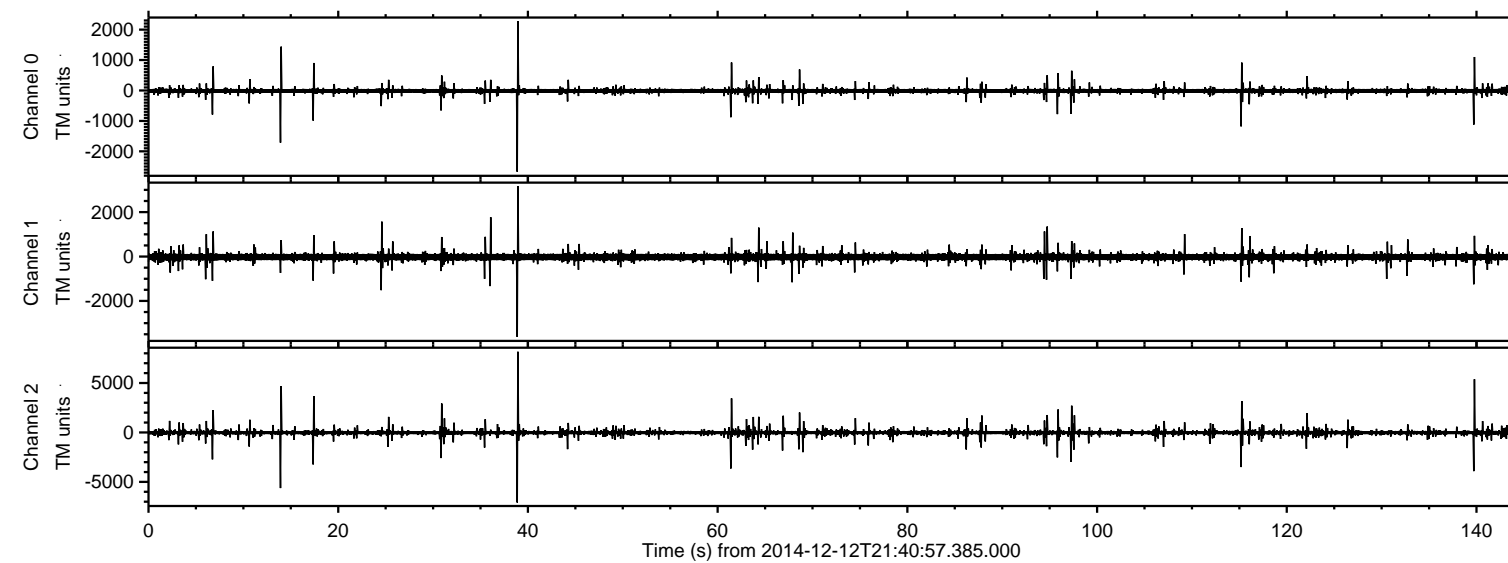

Processed Sat Dec 13 00:53:11 2014 by ELM ver.2012-10-06 from 001\_\_elm20141212\_214056\_\_dat00.bin

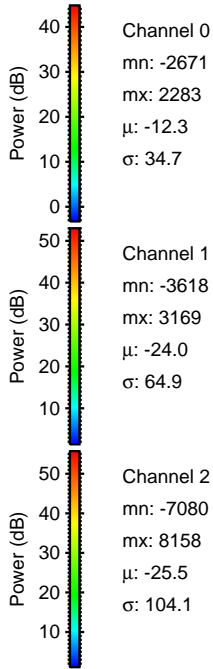
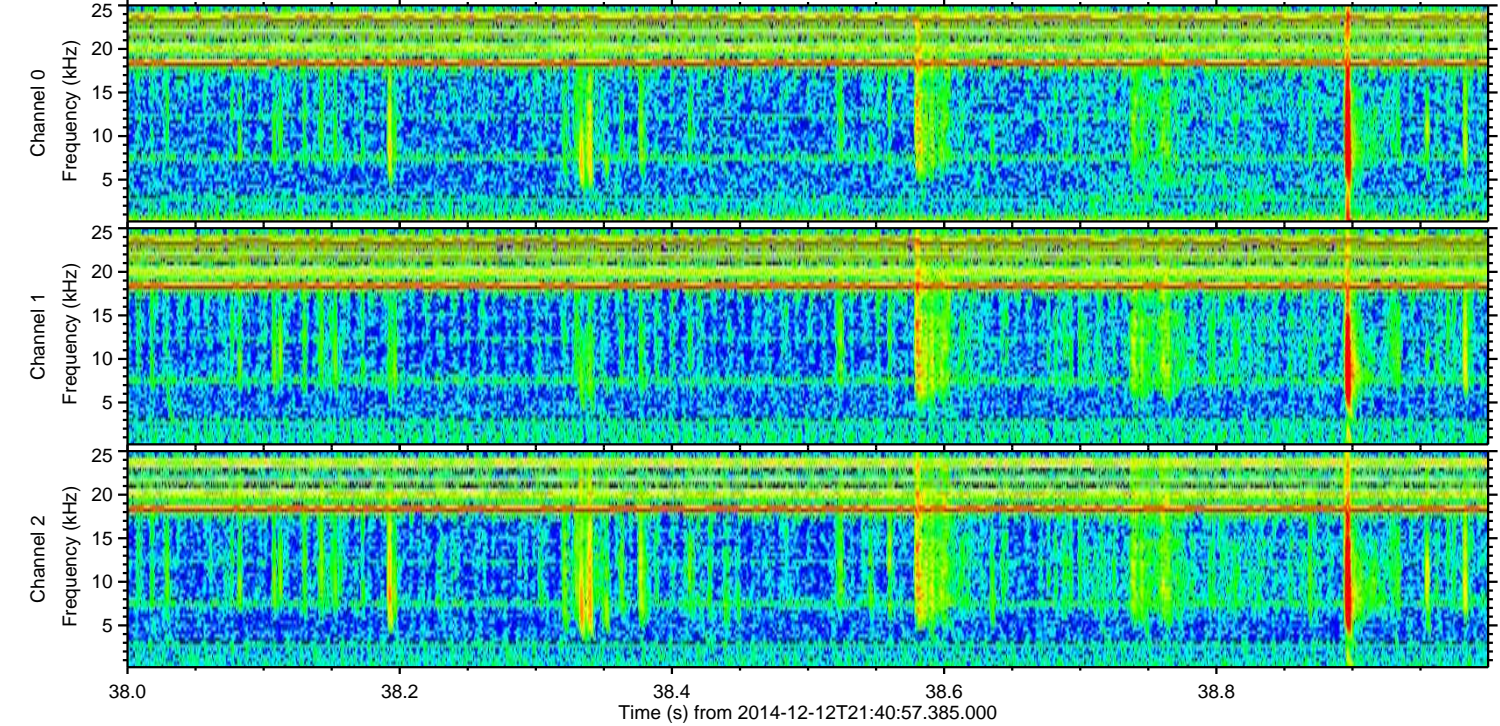
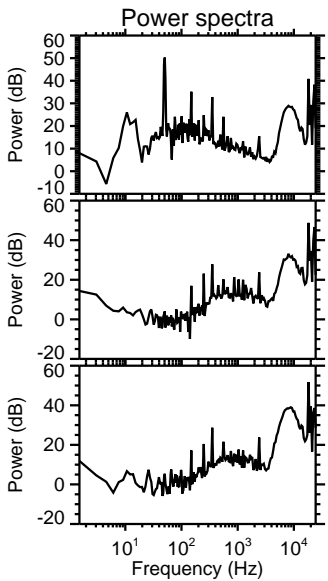
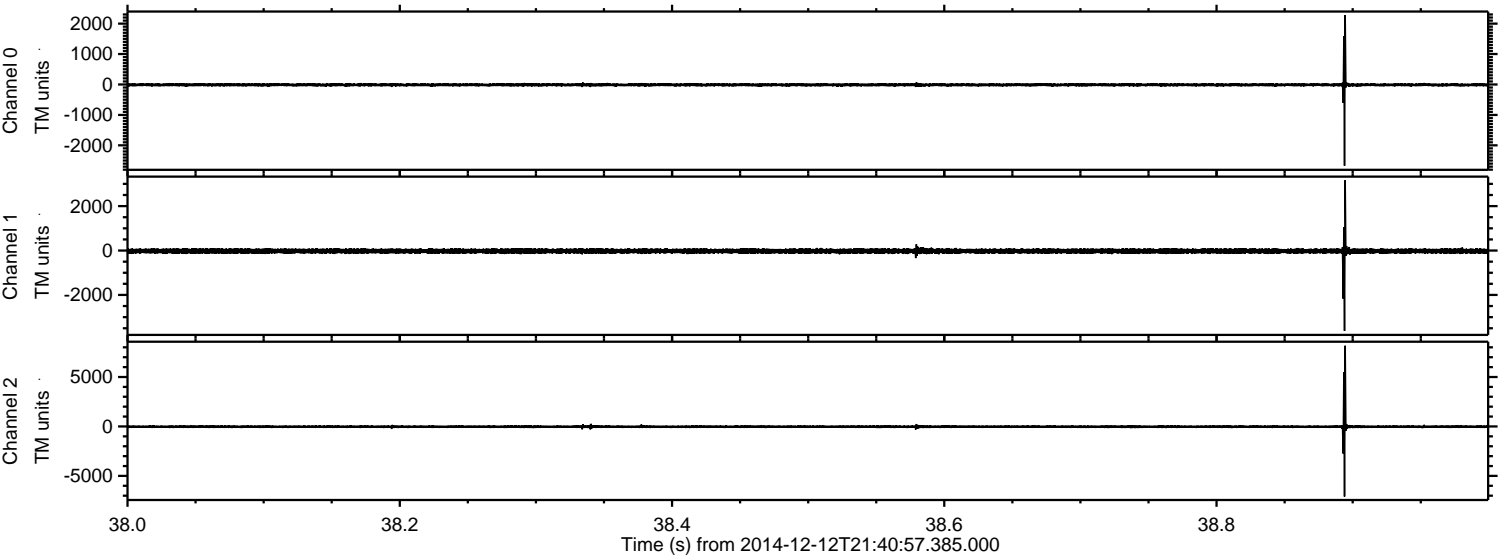



ELMAVAN 3D WAVEFORMS (Measured data sampled at 50 kHz) 49806 packets of 144 samples from 2014-12-12T21:40:57.385.000. Part 14/144

Processed Sat Dec 13 00:53:12 2014 by ELM ver.2012-10-06 from 001\_\_elm20141212\_214056\_\_dat00.bin

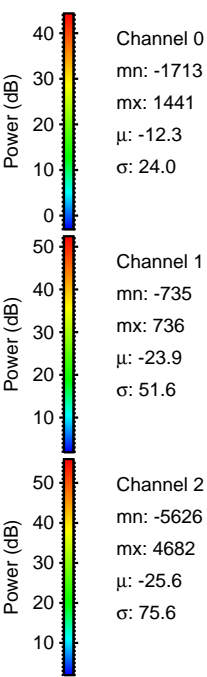
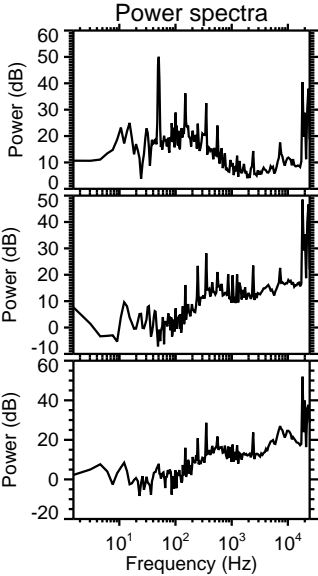
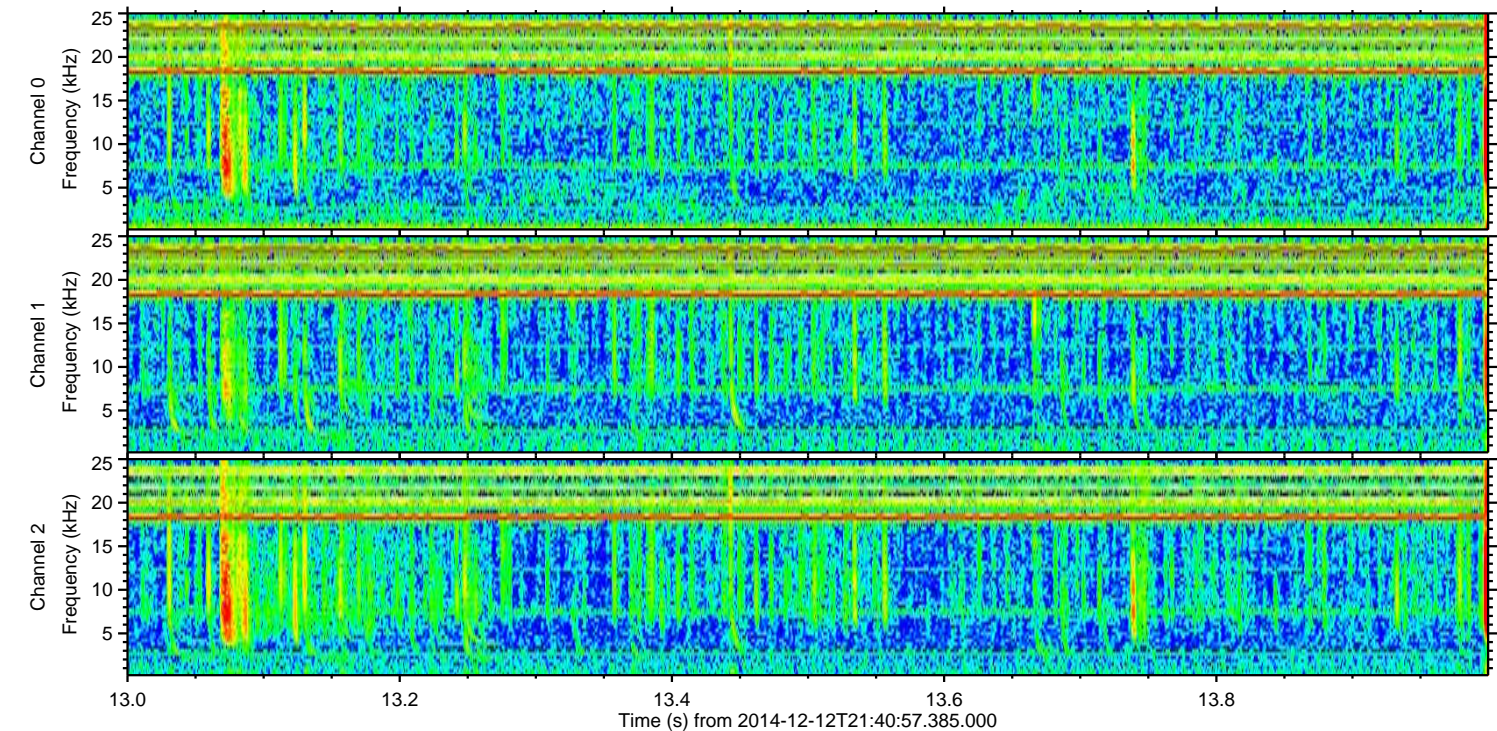
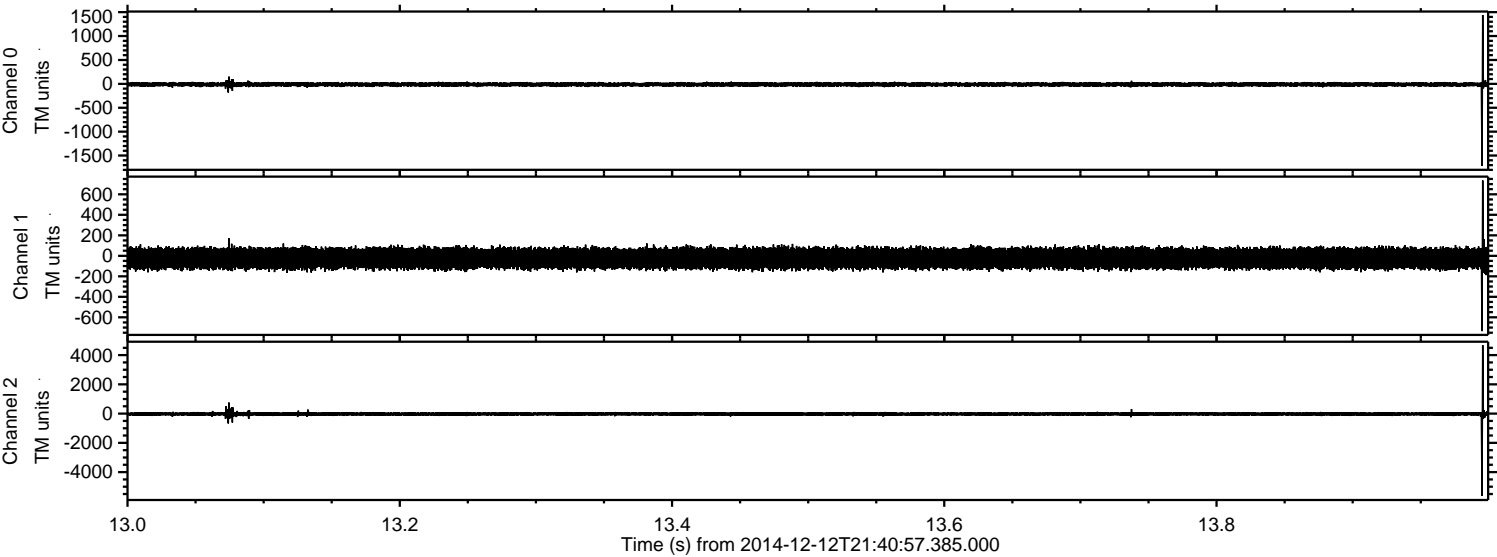



ELMAVAN 3D WAVEFORMS (Measured data sampled at 50 kHz) 49806 packets of 144 samples from 2014-12-12T21:40:57.385.000. Part 140/144

Processed Sat Dec 13 00:53:13 2014 by ELM ver.2012-10-06 from 001\_\_elm20141212\_214056\_\_dat00.bin

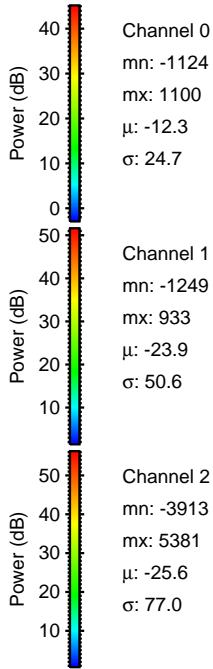
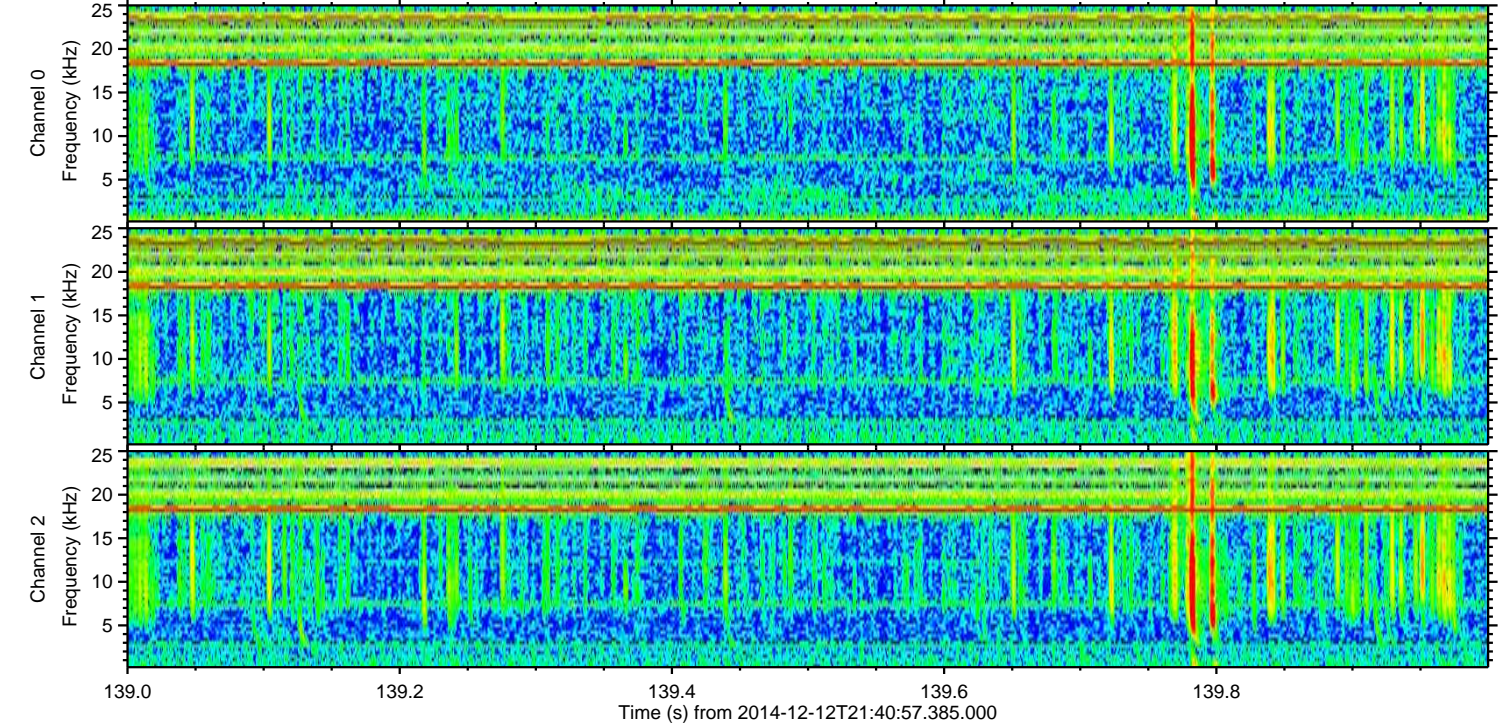
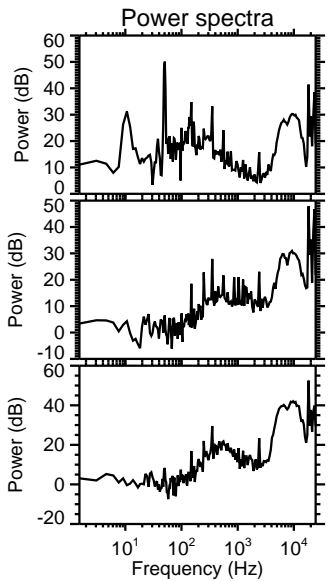
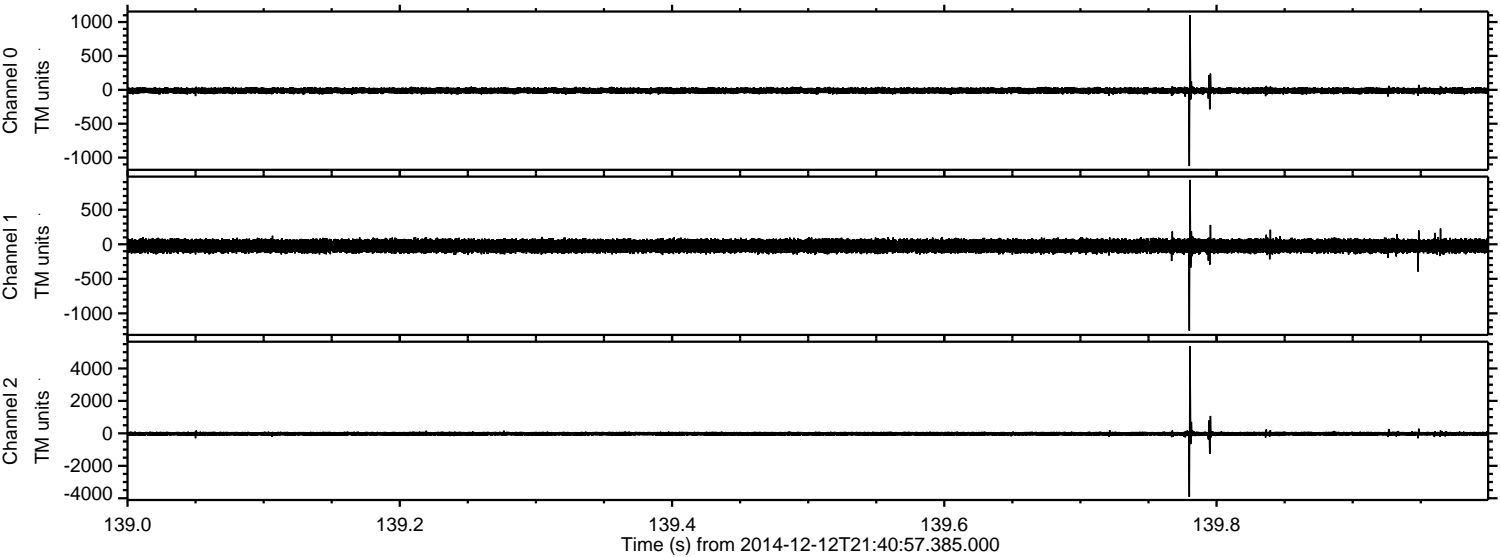



Processed Sat Dec 13 00:53:14 2014 by ELM ver.2012-10-06 from 001\_\_elm20141212\_214056\_\_dat00.bin

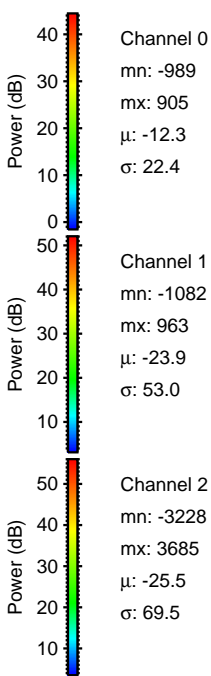
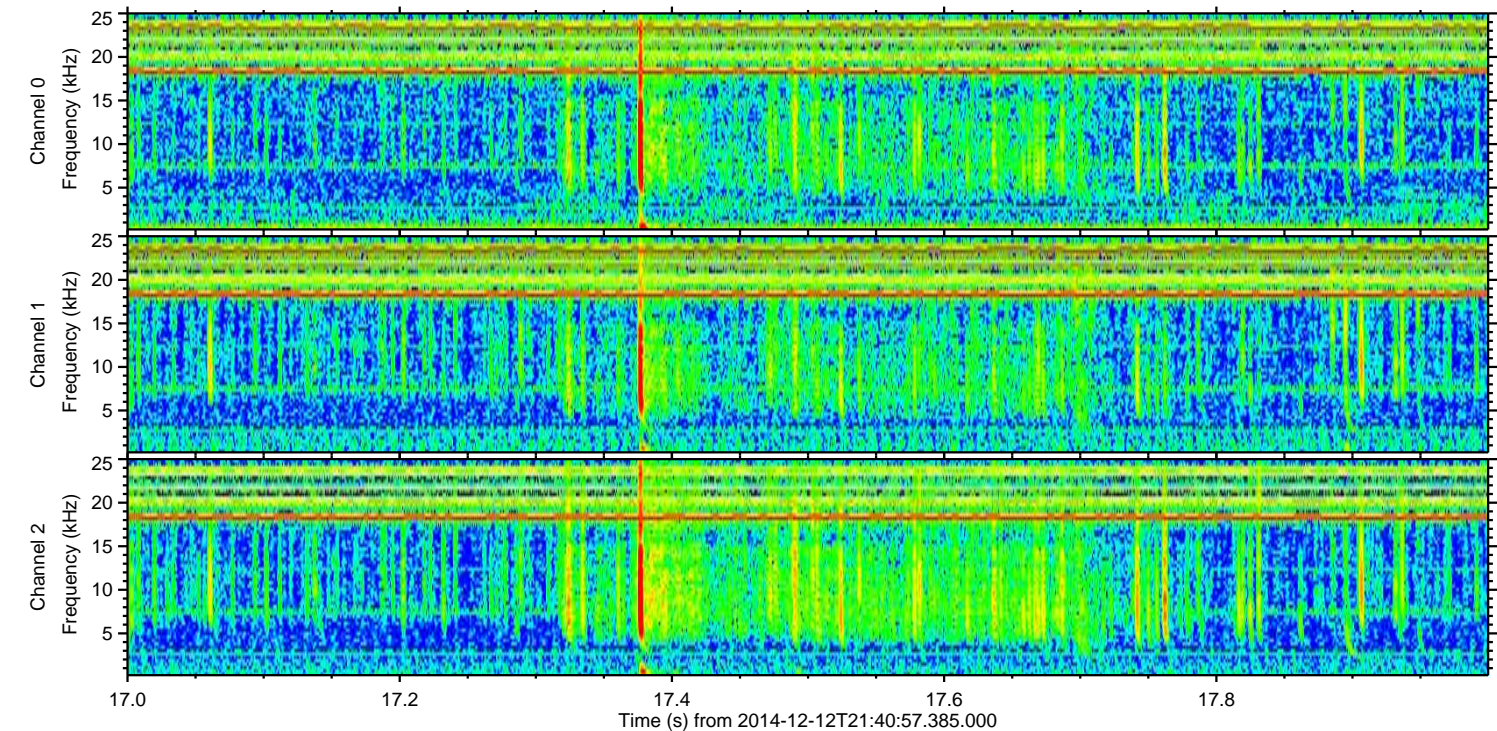
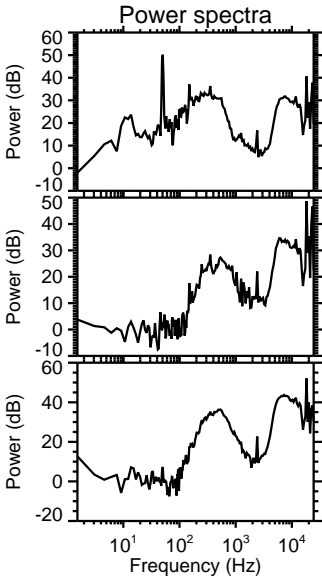
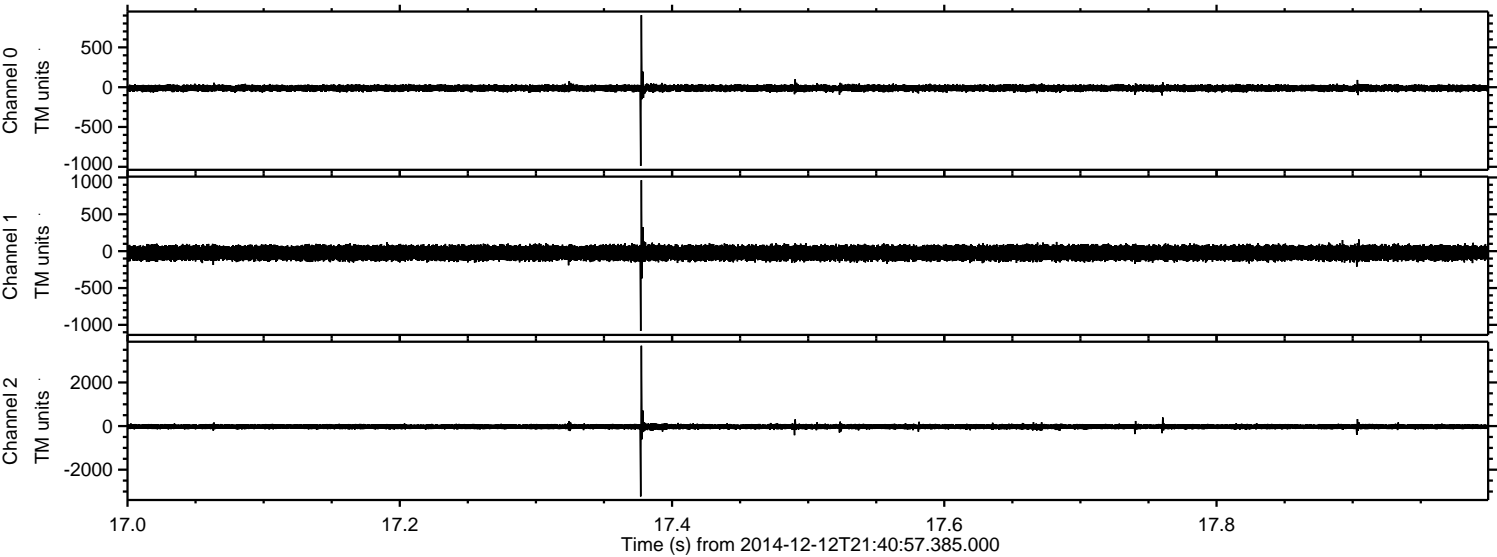



Processed Sat Dec 13 00:53:15 2014 by ELM ver.2012-10-06 from 001\_\_elm20141212\_214056\_\_dat00.bin

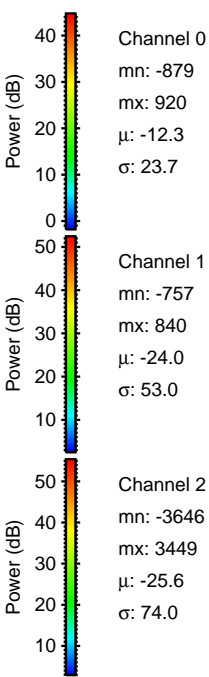
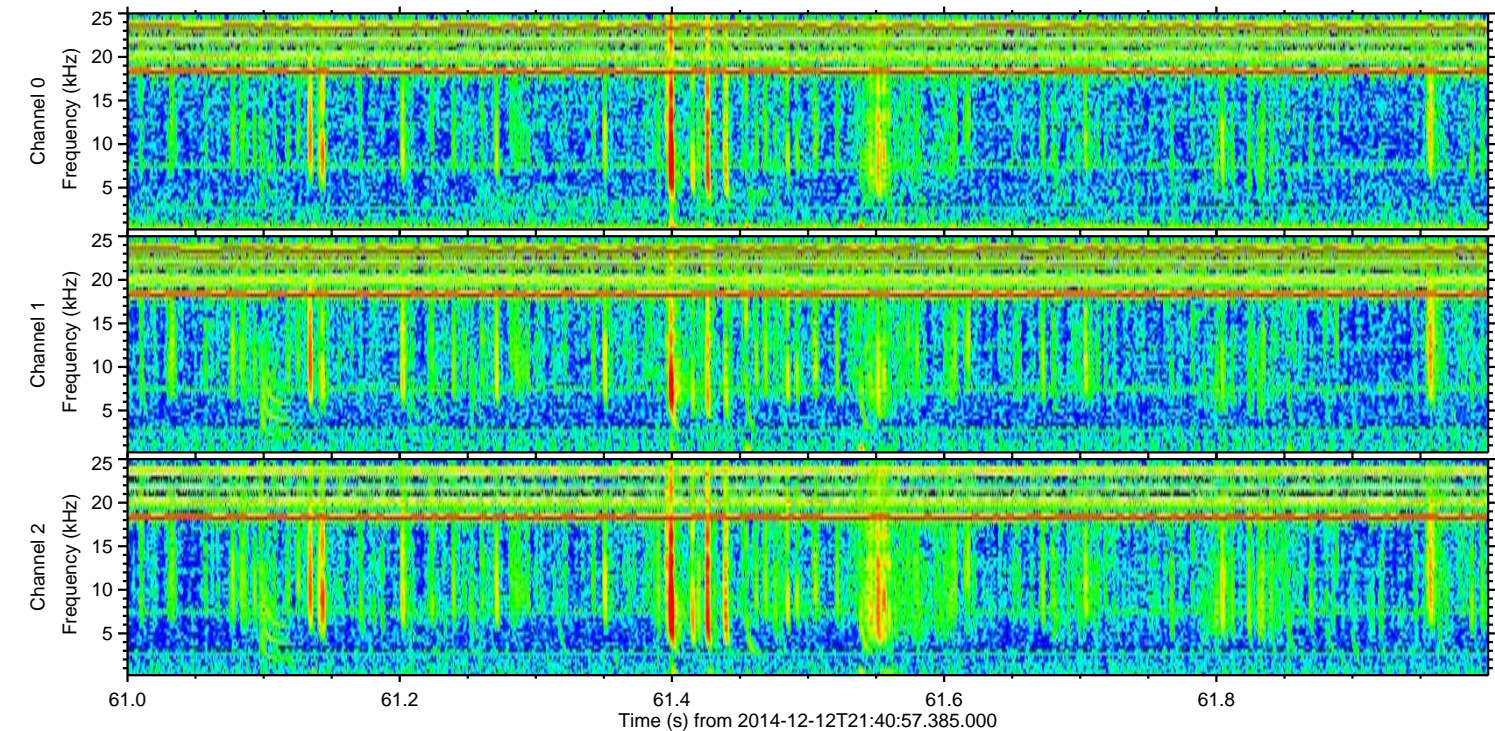
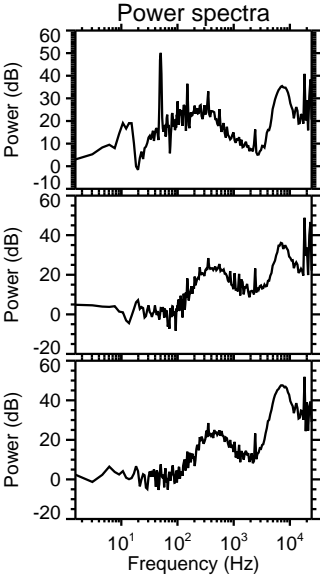
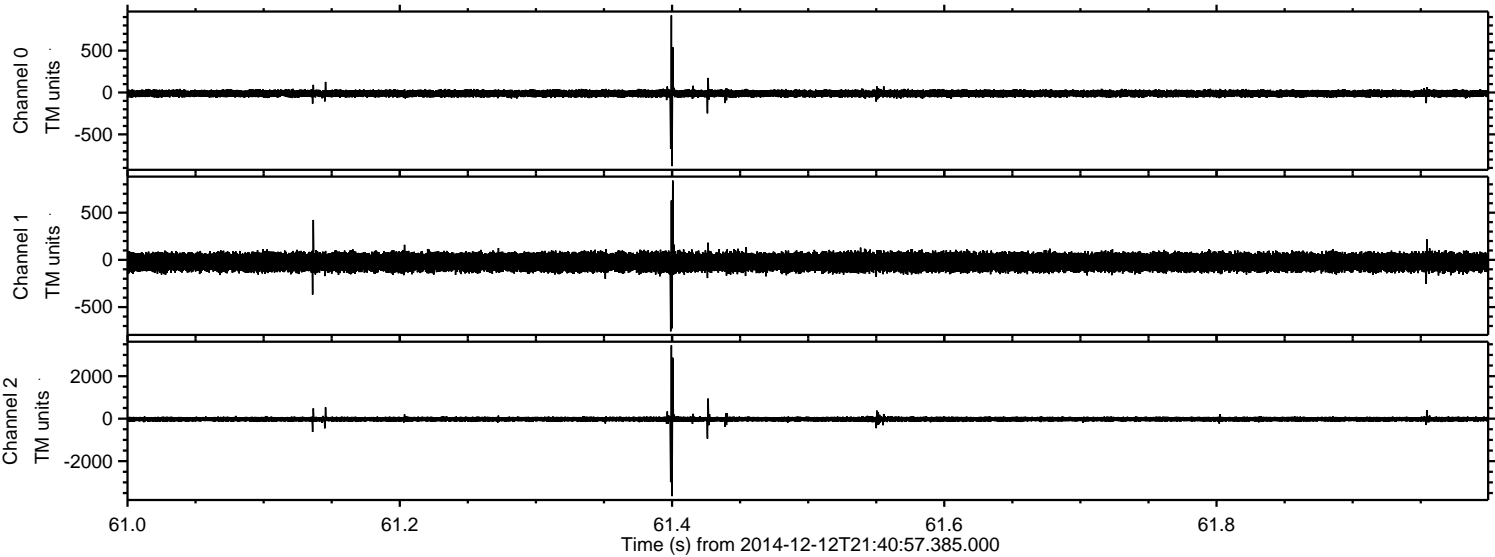



ELMAVAN 3D WAVEFORMS (Measured data sampled at 50 kHz) 49806 packets of 144 samples from 2014-12-12T21:40:57.385.000. Part 116/144

Processed Sat Dec 13 00:53:16 2014 by ELM ver.2012-10-06 from 001\_\_elm20141212\_214056\_\_dat00.bin

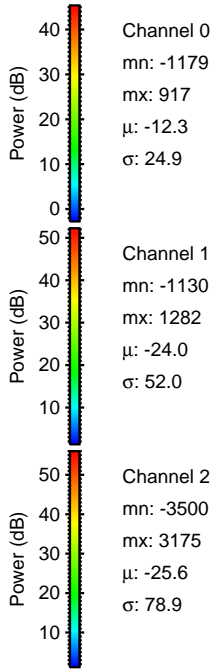
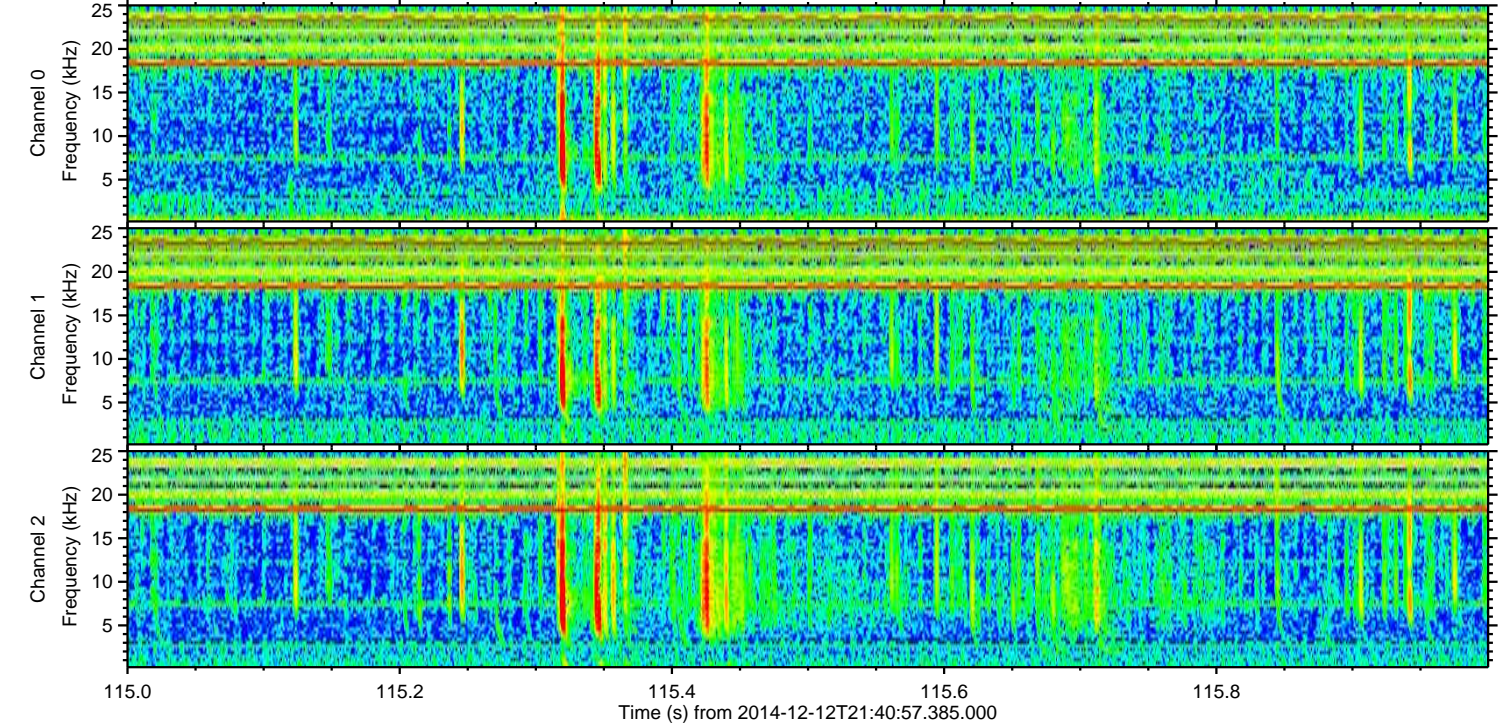
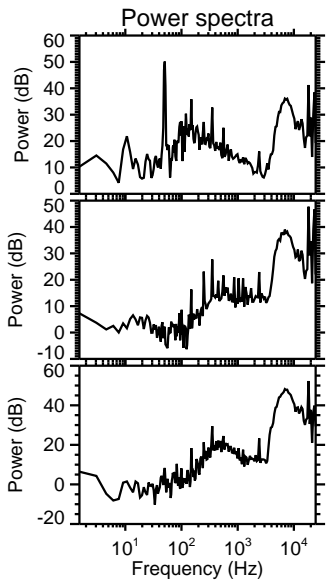
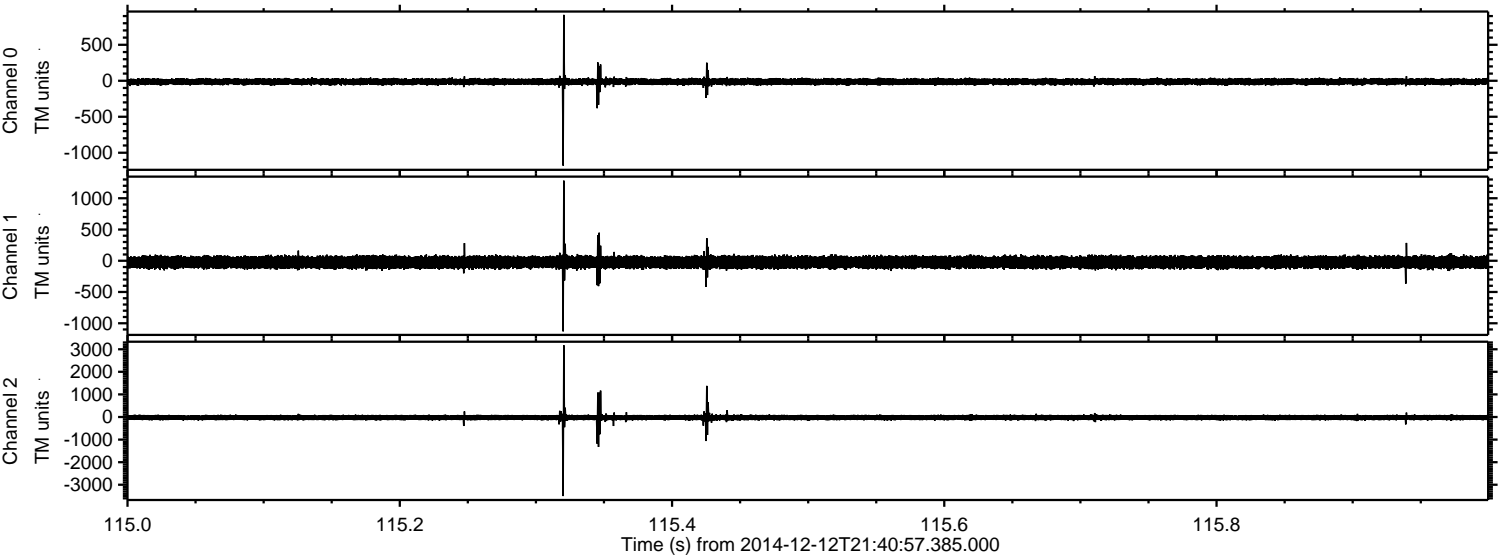

Channel 0  
mn: -1179  
mx: 917  
 $\mu$ : -12.3  
 $\sigma$ : 24.9

Channel 1  
mn: -1130  
mx: 1282  
 $\mu$ : -24.0  
 $\sigma$ : 52.0

Channel 2  
mn: -3500  
mx: 3175  
 $\mu$ : -25.6  
 $\sigma$ : 78.9



Processed Sat Dec 13 00:53:17 2014 by ELM ver.2012-10-06 from 001\_\_elm20141212\_214056\_\_dat00.bin

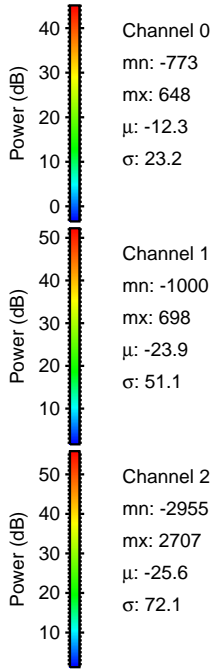
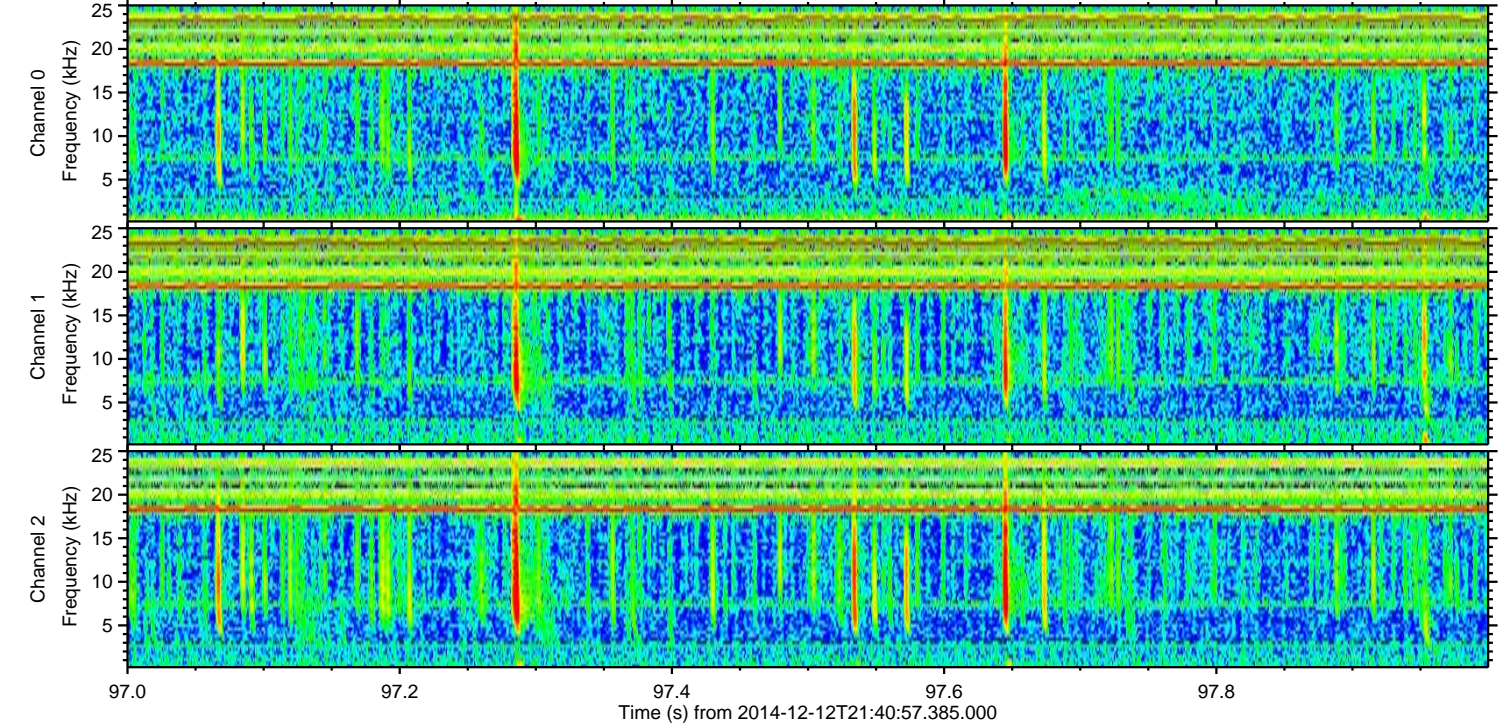
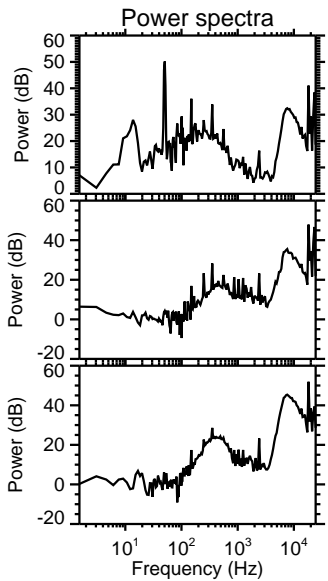
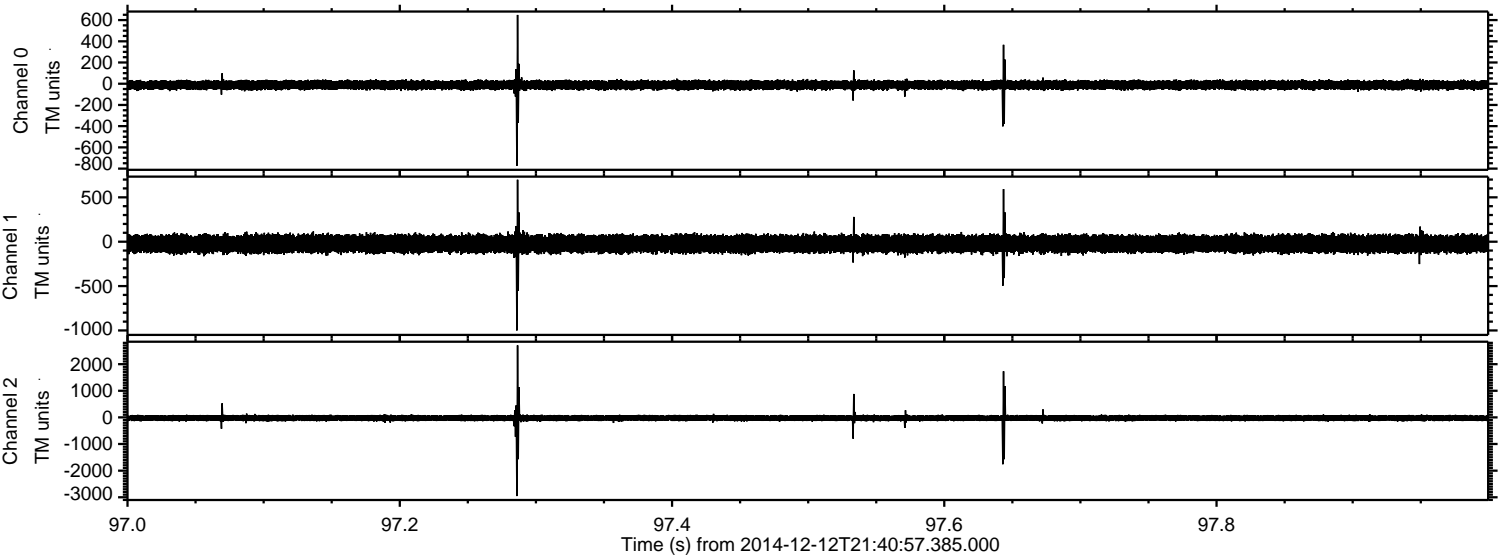



Processed Sat Dec 13 00:53:17 2014 by ELM ver.2012-10-06 from 001\_\_elm20141212\_214056\_\_dat00.bin

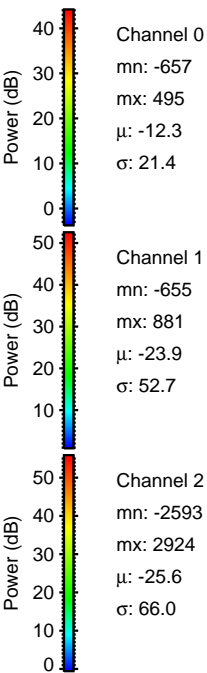
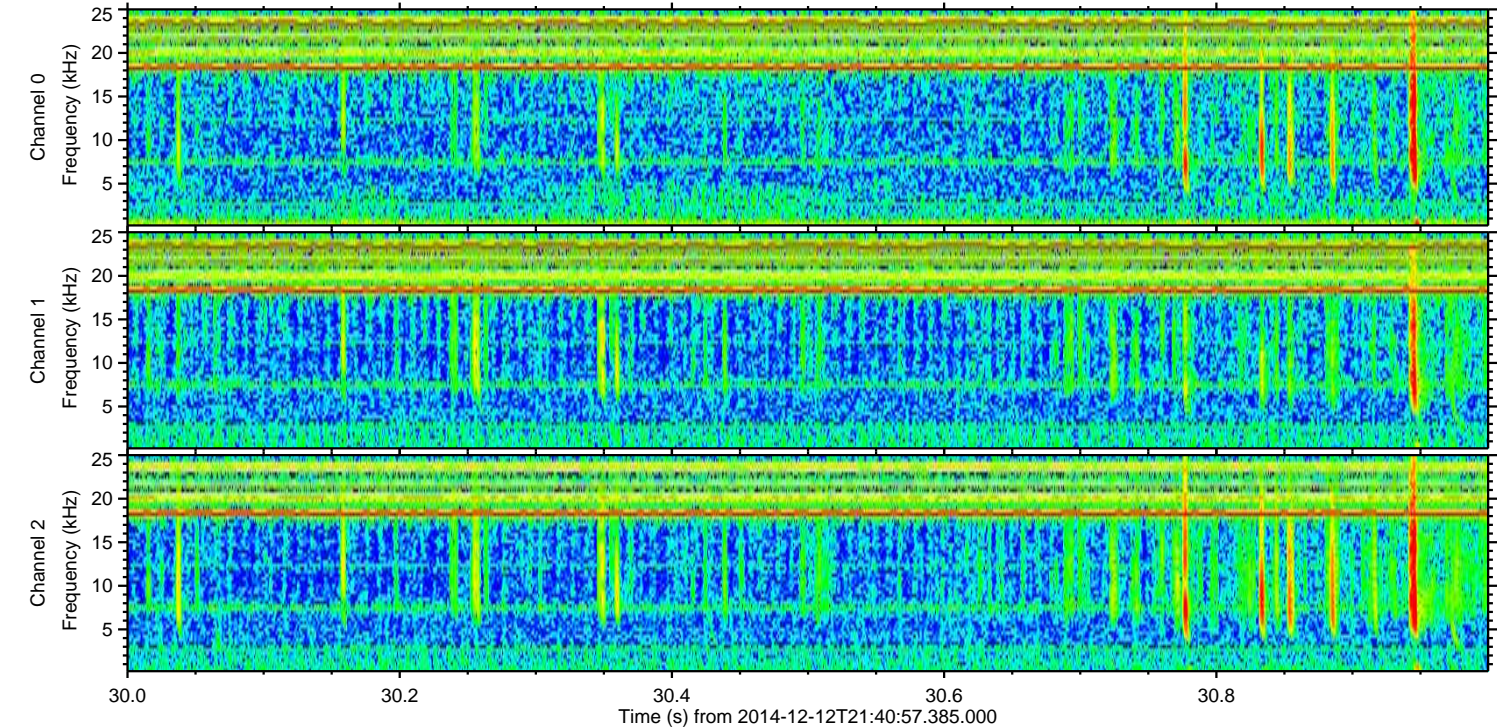
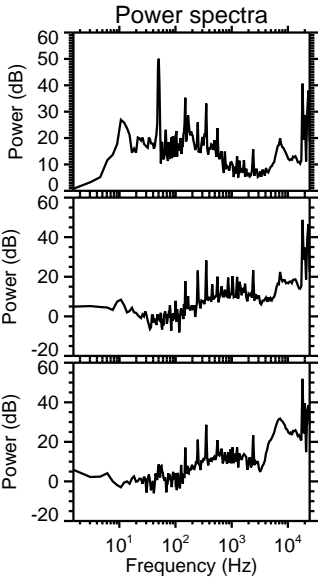
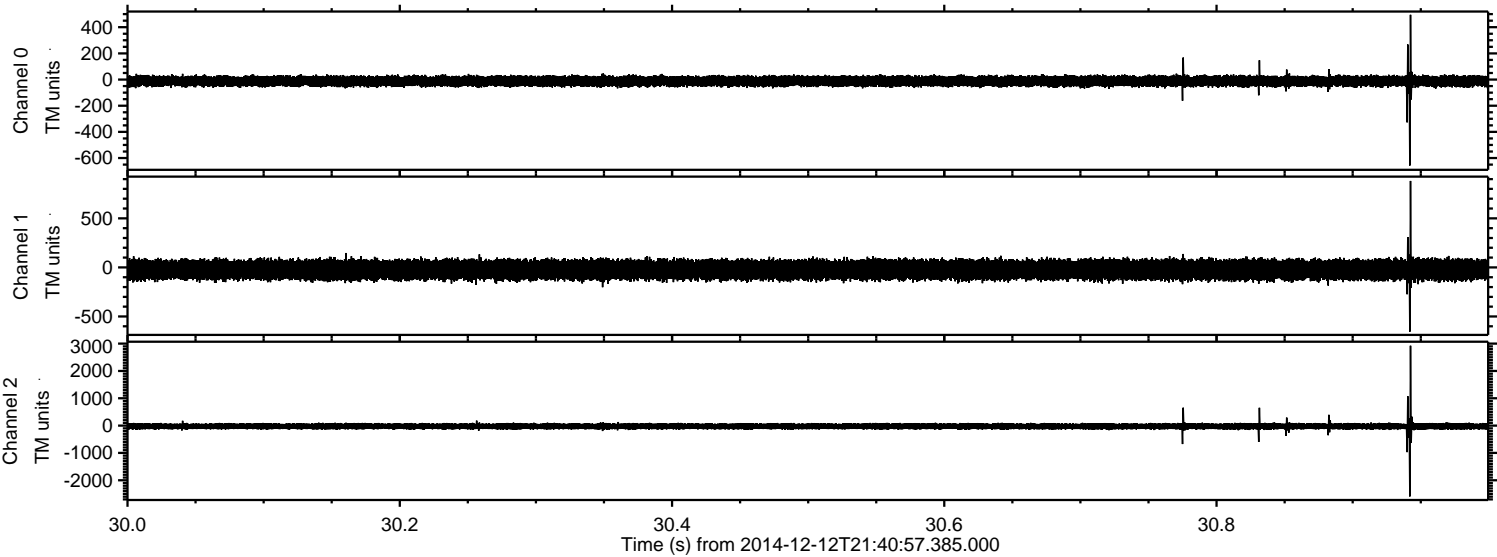



Processed Sat Dec 13 00:53:18 2014 by ELM ver.2012-10-06 from 001\_\_elm20141212\_214056\_\_dat00.bin

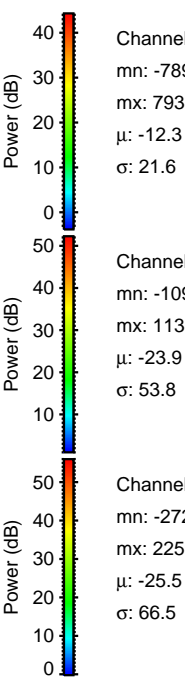
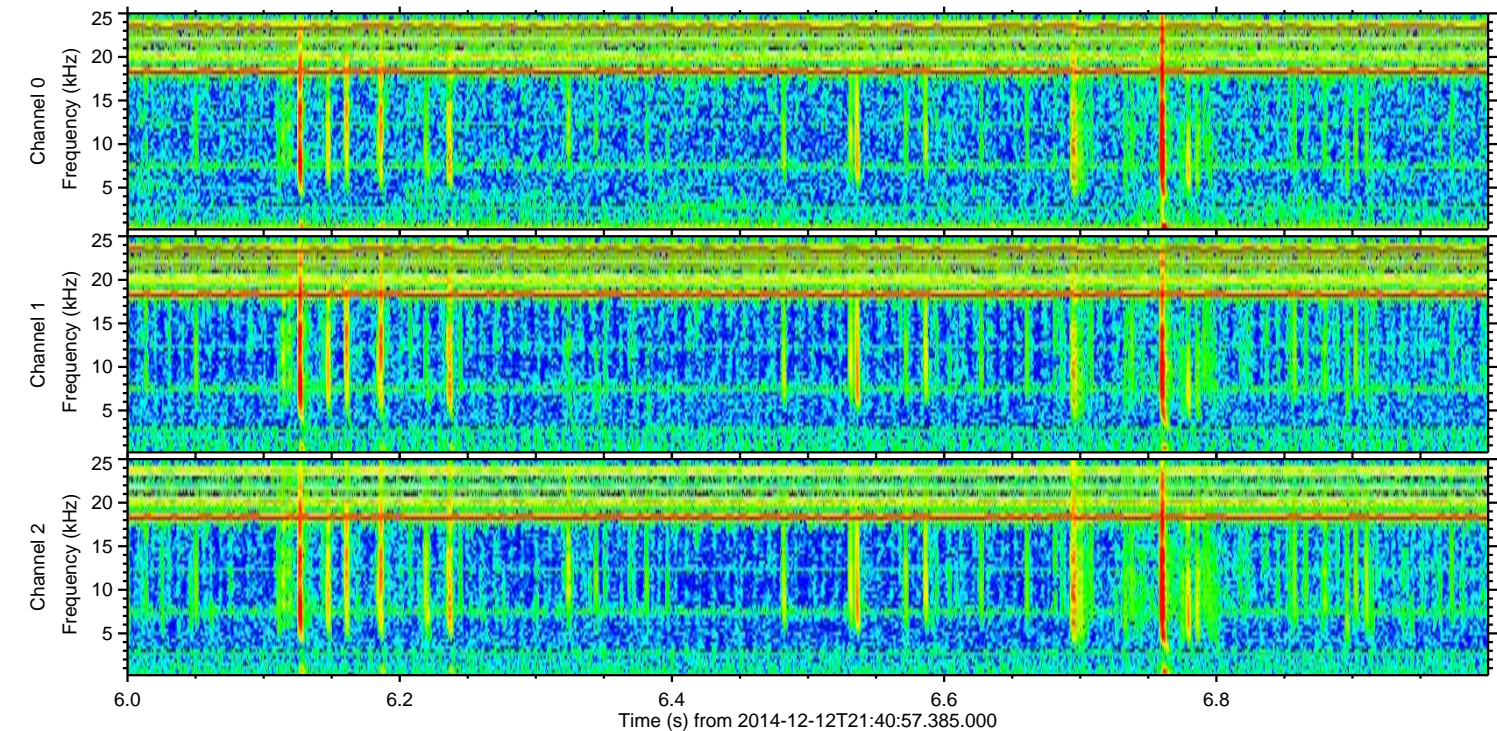
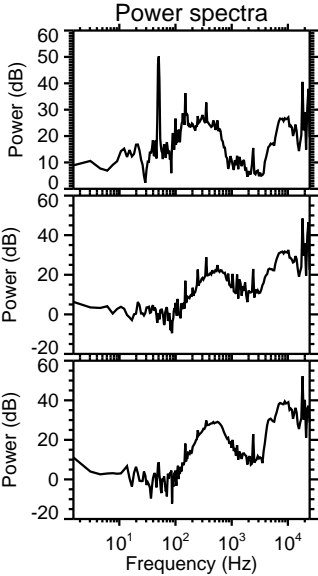
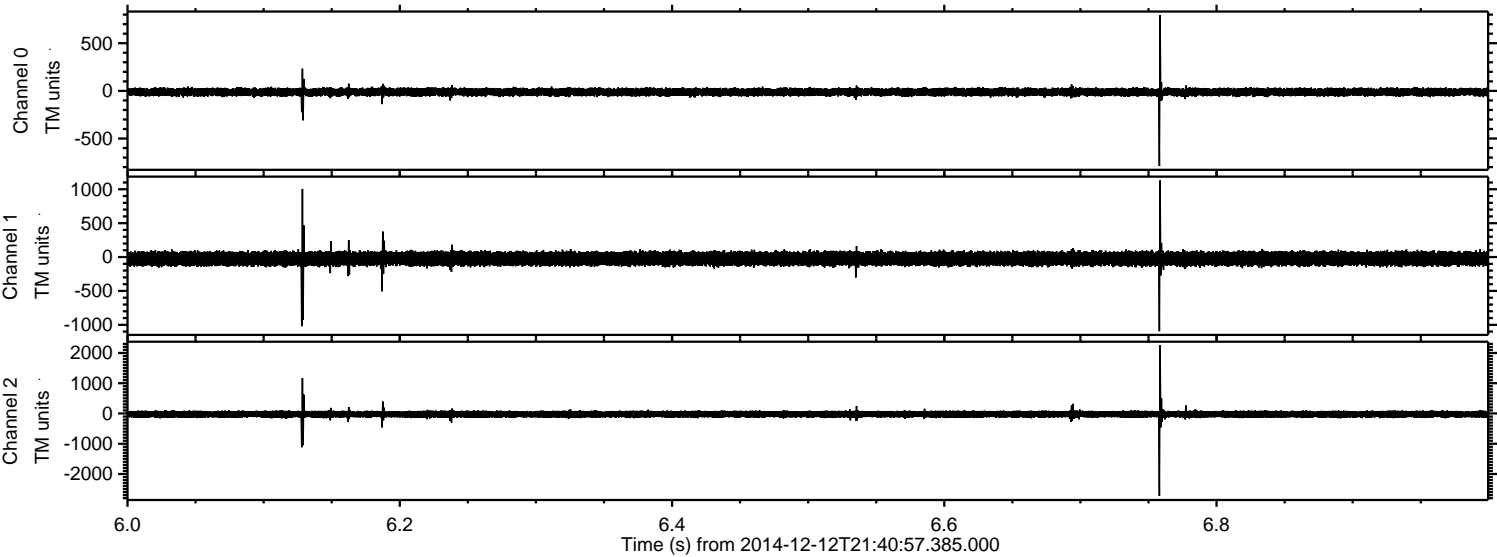

Channel 0  
mn: -789  
mx: 793  
 $\mu$ : -12.3  
 $\sigma$ : 21.6

Channel 1  
mn: -1094  
mx: 1130  
 $\mu$ : -23.9  
 $\sigma$ : 53.8

Channel 2  
mn: -2723  
mx: 2259  
 $\mu$ : -25.5  
 $\sigma$ : 66.5



Processed Sat Dec 13 00:53:19 2014 by ELM ver.2012-10-06 from 001\_\_elm20141212\_214056\_\_dat00.bin

